THE OFFICIAL HOTEL RED BOOK AND DIRECTORY 1917

THE PULLMAN COMPANY

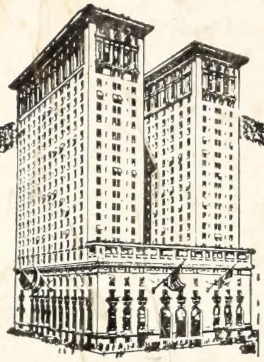

The BILTMORE NEW YORK

Vanderbilt and Madison Aves., 43rd and 44th Sts.

THE largest and latest of American hotels and the social and business center of the Metropolis. Convenient to everything, and in the heart of theatre and shopping districts.

1000 Rooms with Bath
Rates from $2.50 per Day

Fittingly termed "The greatest hotel success of America." To stop at the Biltmore is to see New York at its best. "On the Empire and Ideal Tours." Illustrated Booklet upon request.

JOHN McE. BOWMAN
President

GEN

ALLEN COUNTY PUBLIC LIBRARY
3 1833 03259 0587

Gc 973 Of252 1917
The Official hotel red book
and directory

L. M. BOOMER

Hotel McAlpin

The World's Greatest Hotel

BROADWAY AT 34TH STREET NEW YORK

FOCAL POINT OF CITY'S WORK AND PLAY

MODERATE TARIFFS

Hotel Claridge

BROADWAY AT 44TH STREET NEW YORK

City's Amusement Centre

THE HOTEL DE LUXE OF BROADWAY

AND THE

Cafe Savarin

EQUITABLE BUILDING

BROADWAY AT PINE STREET

NEW YORK

Sub-surface Entrance to
Grand Central Terminal

Direct Entrance to Subway for
All Express and Local Trains

Hotel Belmont

42nd Street at Park Avenue
(Opposite Grand Central Terminal)
NEW YORK

AN HOTEL of the highest class, complete in every detail, individual for its central location and ready accessibility to all points of the Metropolis.

A GIANT AMONG THE HOTELS OF THE WORLD, SO ABSOLUTE IN ITS **FIREPROOF** QUALITIES THAT THE PROPRIETORS CARRY NO FIRE INSURANCE.

B. L. M. BATES,
Managing Director

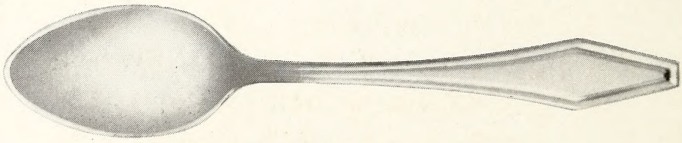

Silver for Hotels, Restaurants, Clubs, Etc.

Leading Hotels, Restaurants, Clubs, Railroads, Steamship Lines and Public Institutions have proved the superiority of our Hotel Silver by actual experience. The standard for over half a century

International Silver Company : : : Meriden, Conn.

9-19 Maiden Lane
NEW YORK

5 No. Wabash Ave.
CHICAGO

150 Post St.
SAN FRANCISCO

Estimates, Illustrations and Samples on Application

SIMEON FORD, President and Treasurer THOS. L. JAQUES, Secretary
J. J. MEEHAN, Editor and Manager

THE OFFICIAL HOTEL RED BOOK AND DIRECTORY

1917 EDITION

¶ A STANDARD DIRECTORY of the Best Hotels in the United States and Canada, including Summer and Winter Resorts; also, a List of Hotels in Cuba, Hawaii, West Indies and South American Cities.

¶ Compiled for Commercial Travelers, Tourists, Merchants, Banking, Manufacturing and Business Houses and especially adapted to the use of Hotel Owners, Managers, Clerks and all Hotel Purveyors

PRICE $3.00

PUBLISHED BY THE
OFFICIAL HOTEL RED BOOK AND DIRECTORY CO.
103 PARK AVENUE NEW YORK CITY

PRICE $3.00

Copyrighted by the Official Hotel Red Book and Directory Co., 1917

Allen County Public Library
900 Webster Street
PO Box 2270
Fort Wayne, IN 46801-2270

COLGATE'S COLEO

COMBINES QUALITY AND ECONOMY

QUALITY—Coleo is made by the Premier Soap Makers of America—Colgate & Co. It is guaranteed to be made entirely of vegetable oils: olive, palm and cocoanut. The use of a soap marked "Colgate & Co." convinces a patron that the hotel wants him to have the best.

ECONOMY—Special wrapping, stamping and imprinting are eliminated, thus reducing the cost of production. The saving thus effected gives hotels the greatest possible soap value.

Samples and prices upon application

COLGATE & CO. NEW YORK

Established 1806

TELEPHONE: 711 FARRAGUT

Hotels for Sale
Lease or Exchange

SPECIALISTS IN HOTEL AND MERCANTILE BUILDINGS

"Tell us what you want; we will get it for you."
Our aim: "A Square Deal to Everybody."

JOHN J. FLEMING CO.

AMERICA'S LEADING HOTEL BROKERS

1133 Broadway St. James Building Broadway and 26th St. New York

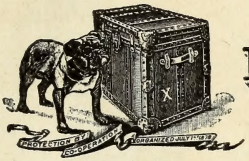

THE JEWELERS' PROTECTIVE UNION

15-17-19 MAIDEN LANE
NEW YORK

WILL PAY **$100.00 REWARD** FOR INFORMATION LEADING TO THE ARREST AND CONVICTION OF ANY PERSON OR PERSONS STEALING ALL OR ANY PART OF A TRAVELING SALESMAN'S SAMPLE STOCK OF JEWELRY REGISTERED FOR PROTECTION BY THIS UNION

SIGNS reading as above, lithographed and framed to match woodwork, will be SENT FREE to HOTELS on application. To DISPLAY this SIGN conspicuously in YOUR HOTEL means PROTECTION to YOU and to our members, YOUR PATRONS.

W. S. ENSIGN, Inc.

5 East 19th Street, New York

Telephone, Gramercy 2438 - 2439

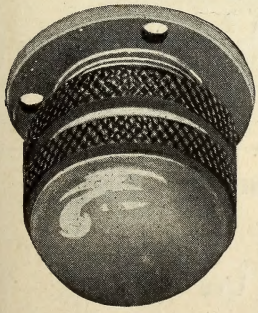

ON-THE-LEVEL CASTOR

"A twist of the wrist and the table is level."

MANUFACTURERS
and
SOLE DISTRIBUTORS

ENSIGN SERVICE

for furnishing

HOTELS
RESTAURANTS
HOSPITALS
INSTITUTIONS
RAILROADS
STEAMSHIPS
CLUBS

Is known for its Thoroughness, Efficiency, Reliability and Rock Bottom Prices throughout the country.

Nothing Too Large or Too Small

SEND FOR CATALOGUE

J. B. CARTWRIGHT TEL. 3214 ORCHARD

CARTWRIGHT & COMPANY

OYSTERS

SOLE DISTRIBUTORS OF
ROBBINS ISLAND OYSTERS
"THE OYSTER OF
QUALITY & FLAVOR"

198 SOUTH STREET
NEW YORK, N. Y.

BY-AND-BY is the name of a Tavern on the Road to NEVER!

Lots of People fail to make it. Therefore, if you do not remember how your Hotel is listed in the

HOTEL RED BOOK

it will pay you to write us about it. No charge is made for Hotel Listings. Do it at once.

Later may be TOO LATE.

EXTON'S OYSTER AND BUTTER CRACKERS

Unequaled for HOTEL, RESTAURANT and BAR Use

MADE SINCE 1847 BY

A. EXTON & CO. AT **Trenton, N. J.**

"The Best Known and Known as the Best"

SAMPLES AND PRICES MAILED UPON REQUEST

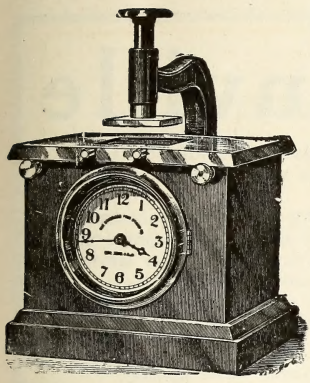

HENRY KASTENS

EXPERT ON TIME STAMPS

Time Recorders, Watchmen's Clocks and Consecutive Numbering Machines—Supplies for Same

418 WEST 27th STREET NEW YORK

Telephone 795 Chelsea

REPAIRING of all kinds of Time Stamps, Time Recorders, Watchmen's Clocks and Consecutive Numbering Machines. Supplies of the very best quality for all kinds of Machines mentioned at less than the usual price. All kinds of Time Stamps, Time Recorders, New and Old, Bought and Sold. General Agent for Follett Time Stamps, and the Follett Automatic Labor Cost Recorder. These machines are the most durable on the market and absolutely Dust Proof.

White Rock

"The World's Best Table Water"

CIGAR PAR EXCELLENCE

Marie Antoinette

10c. and up

Sold wherever quality is in demand

E. KLEINER & CO., Inc., New York Makers

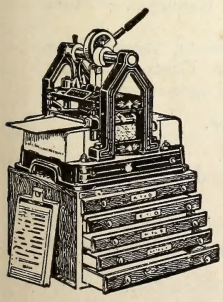

So Simple, a Boy of 14 can operate, at sight

SIMPLEX MENU PRINTER SIMPLEX

Produces Menus in a Few Moments, equal to the Job Printer, at cost of Cards, without Printer's Bills or Trouble

Simplex Manufacturing Co.

DEPT. B. **BRIDGEPORT, CONN.**

Johns-Manville

Two rigid demands of the modern hotel—lower operating costs and greater safety and comfort to guests—are met with products made of asbestos—Johns-Manville Asbestos.

Whether it is the safe-guarding of a lighting system or the increased efficiency of the power and heating plant that is of prime importance, one of the Johns-Manville products listed below is designed for that service and is vouched for by Johns-Manville Responsibility.

There is a place in your hotel for many of the following products. The Johns-Manville Branch nearest you will send descriptive literature and prices.

Asbestos goods of every description
Asbestos Roofing
Asbestos Shingles
Pipe and Boiler Insulation
Packings
Refrigerating Machines
Asbestos Table Covers
Fuses
Cold Storage Insulation
Steam Traps
Radiator Traps
Fire Extinguishers
Sound-deadening Felts

H. W. JOHNS-MANVILLE CO.

New York City

10 Factories—Branches in 55 Large Cities

JOHNS-MANVILLE SERVICE COVERS THE CONTINENT

When you think of Asbestos you think of Johns-Manville

JAQUES & COMPANY

Incorporated

Manufacturing Stationers and Printers

116-118 East Forty-first Street, New York

Telephone—5442 / 5443 Murray Hill

Hotel and Club Stationery, Printed Forms and Books for all departments a specialty.

Standard Forms for all departments carried in stock.

Steel Die Embossed Ladies' Note Paper and Envelopes. — Menu Cards, Wine Lists, etc.

Copper Plate Printing for Special Announcements, Private Office Letter Heads, Business Cards. Sketches prepared and submitted upon request.

Lithographed Note Paper and Envelopes, Billheads.

Special Designs prepared for Hotel Stationery and Menu Cards.

We operate our own Printing and Steel Die Stamping Departments on the premises, enabling us to execute work promptly and at prices as low as consistent with good quality.

INDEX.

STATES AND TERRITORIES.

	PAGE
Alabama	1
Alaska	11
Arizona	13
Arkansas	17
California	26
Colorado	68
Connecticut	82
Delaware	96
District of Columbia	98
Florida	112
Georgia	127
Hawaiian Islands	142
Idaho	143
Illinois	147
Indiana	186
Iowa	204
Kansas	228
Kentucky	240
Louisiana	250
Maine	258
Maryland	274
Massachusetts	283
Michigan	317
Minnesota	345
Mississippi	364
Missouri	368
Montana	388
Nebraska	394
Nevada	404
New Hampshire	406
New Jersey	420
New Mexico	447
New York	450
North Carolina	549
North Dakota	559
Ohio	565
Oklahoma	604
Oregon	614
Pennsylvania	622
Rhode Island	672
South Carolina	675
South Dakota	684
Tennessee	689
Texas	700
Utah	727
Vermont	734
Virginia	741
Washington	765
West Virginia	776
Wisconsin	784
Wyoming	797

FOREIGN COUNTRIES.

		PAGE
Bahama Islands		825
Bermuda:		825
Cuba:	Havana, etc.	826
Central America:	Costa Rica, Republic of Panama	82
Dominion of Canada:	Alberta	801
" " "	British Columbia	802
" " "	Manitoba	803
" " "	New Brunswick	804
" " "	Nova Scotia	806
" " "	Ontario	808
" " "	Quebec	819
" " "	Saskatchewan	824
Jamaica, West Indies:		827-828
Philippine Islands:		829
Porto Rico:		828
South America:		829

For List of Railway Abbreviations See Pages 831 to 834

HOTEL ILLUSTRATIONS AND ADVERTISEMENTS.

			PAGE
ALABAMA—	Birmingham:	Hotel Tutwiler	XVIII
"	"	Molton Hotel	1
"	"	Hotel Hillman	2
"	Mobile:	New Battle House	7
"	"	The Cawthon	6
"	Montgomery:	Exchange Hotel	9
"	"	Gay-Teague Hotel	8
ARIZONA—	Prescott:	Head Hotel	14
ARKANSAS—	Hot Springs:	Eastman Hotel	21
"	"	Hotel Como	20
"	"	New Moody Hotel	22
"	"	The Arlington	21
"	"	The Marquette Hotel	20
"	Little Rock:	Hotel Marion	23
CALIFORNIA—	Berkeley:	Hotel Shattuck	27
"	El Centro:	Barbara Worth Hotel	29
"	Los Angeles:	Angelus Hotel	35
"	"	Baltimore Hotel	37
"	"	Hotel Alexandria	34
"	"	Hotel Clark	33
"	"	Hotel Leighton	38
"	"	Hotel Rosslyn	36
"	"	King Edward Hotel	39
"	"	Van Nuys Hotel	32
"	Mt. Lowe:	Ye Alpine Tavern	41
"	Oakland:	Hotel Oakland	42
"	"	Hotel St. Mark	43
"	"	Hotel Touraine	42
"	Pasadena:	The Raymond	44
"	Redding:	Golden Eagle Hotel	45
"	Sacramento:	Hotel Land	48
"	"	Hotel Sacramento	48
"	San Diego:	The U. S. Grant Hotel	49
"	San Francisco:	Baldwin Hotel	55
"	"	Bellevue Hotel	57
"	"	Golden West Hotel	59
"	"	Hotel Court	57
"	"	Hotel Herald	59
"	"	Hotel Manx	58
"	"	Hotel Plaza	56
"	"	Hotel St. Francis	53
"	"	Hotel Stewart	54
"	"	Hotel Washington	58
"	"	Palace Hotel	52
"	Santa Barbara:	Arlington Hotel	62
"	"	El Mirasol	62
"	Stockton:	"The Stockton"	64
COLORADO—	Colorado Springs:	The Acacia	69
"	Denver:	Albany Hotel	74
"	"	Argonaut Hotel	75
"	"	Hotel Metropole	73
"	"	The Brown Palace Hotel	71
"	"	The Kaiserhof	73
"	"	The New Savoy	71
"	"	The Oxford	70
"	"	The Shirley Hotel	72

			PAGE
COLORADO—	Glenwood Springs:	Hotel Colorado	76
"	Greeley:	Camfield Hotel	77
"	Pueblo:	Congress Hotel	79
"	"	Hotel Vail	79
CONNECTICUT—	Bridgeport:	The Stratfield	82
"	Hartford:	Highland Court Hotel	87
"	"	Hotel Bond	86
"	"	Hotel Bond Annex	86
"	Middletown:	Hotel Middletown	88
"	New Haven:	Hotel Royal and Annex	89
"	Stamford:	Hotel Davenport	92
"	Waterbury:	The Elton	94
DELAWARE—	Wilmington:	Hotel Du Pont	97
"	"	Hotel Wilmington	97
DIST. OF COLUMBIA—	Washington:	Congress Hall Hotel	103
"	"	Hotel Bellevue	101
"	"	Hotel Continental	107
"	"	Hotel Driscoll	104
"	"	Hotel Gordon	105
"	"	Hotel Harrington	110
"	"	Hotel Harris	110
"	"	Hotel Powhatan	99
"	"	Metropolitan Hotel	106
"	"	National Hotel	111
"	"	New Varnum Hotel	103
"	"	Portland Apartment Hotel	104
"	"	St. James Hotel	102
"	"	Shoreham Hotel	109
"	"	Stoneleigh Court	101
"	"	The Capitol Park Hotel	108
"	"	The New Ebbitt	111
"	"	The New Willard	100
"	"	The Raleigh	98
FLORIDA—	Jacksonville:	Albert Hotel	116
"	"	Aragon Hotel	116
"	"	Hotel Jackson	116
"	"	Hotel Seminole	118
"	"	Windsor Hotel	117
"	Pensacola:	San Carlos Hotel	122
"	Seabreeze:	Hotel Clarendon	123
GEORGIA—	Atlanta:	Georgian Terrace Hotel	129
"	"	Hotel Ansley	130
"	"	Hotel Aragon	131
"	"	Hotel Winecoff	131
"	"	Piedmont Hotel	128
"	"	The Kimball House	129
"	Augusta:	Hotel Genesta	127
"	"	The Albion	132
"	Macon:	Hotel Dempsey	138
"	"	Hotel Lanier	139
"	Savannah:	Hotel Savannah	140
IDAHO—	Boise:	The Owyhee	143
"	Idaho Falls:	Hotel Eleanore	144
"	Pocatello:	Hotel Yellowstone	145
ILLINOIS—	Alton:	Alton Mineral Springs Hotel	147
"	Bloomington:	The Hills	149
"	Chicago:	Auditorium Hotel	159
"	"	Briggs House	152

			PAGE
ILLINOIS—	Chicago:	Drexel Arms Hotel	159
"	"	Gladstone Hotel	157
"	"	Great Northern Hotel	161
"	"	Grand Pacific Hotel	155
"	"	Hotel Atlantic	153
"	"	Hotel Bismarck	160
"	"	Hotel La Salle	155
"	"	Hotel Metropole	161
"	"	Hotel Victoria	160
"	"	Morrison Hotel	158
"	"	The Blackstone	154
"	"	Virginia Hotel	156
"	Decatur:	Hotel Orlando	167
"	Peoria:	The Jefferson	176
"	Quincy:	Hotel Newcomb	178
"	"	Hotel Quincy	179
"	Springfield:	Hotel Silas	181
"	"	Illinois Hotel	147
"	"	New Leland Hotel	182
"	"	St. Nicholas Hotel and Annex	180
INDIANA—	Evansville:	Hotel McCurdy	189
"	Fort Wayne:	Anthony Hotel	190
"	"	Wayne Hotel	191
"	French Lick Spgs.:	French Lick Springs Hotel	192
"	Indianapolis:	Hotel Severin	194
"	Richmond:	Hotel Westcott	199
"	Terre Haute:	Hotel Deming	201
IOWA—	Burlington:	Hotel Burlington	205
"	Cedar Rapids:	Hotel Montrose	206
"	Colfax:	Hotel Colfax	207
"	Council Bluffs:	Grand Hotel	208
"	Davenport:	Hotel Blackhawk	209
"	"	Hotel Davenport	209
"	Des Moines:	Hotel Franklin	214
"	"	Hotel Irwin	214
"	"	The Chamberlain	213
"	"	The Randolph	213
"	"	Wellington Hotel	212
"	Dubuque:	Julien-Dubuque Hotel	215
"	Fort Dodge:	The Wahkonsa	217
"	Iowa City:	Hotel Jefferson	219
"	Marshalltown:	New Pilgrim Hotel	221
"	Ottumwa:	Hotel Ottumwa	223
"	Sioux City:	Hotel Martin	225
KANSAS—	Salina:	Hotel Clayton	236
"	"	The Lamer	236
"	Topeka:	Hotel Chesterfield	237
KENTUCKY—	Louisville:	Hermitage Hotel	246
"	"	Hotel Henry Watterson	245
"	"	The Seelbach	244
"	"	The Tyler	245
"	"	Willard Hotel	246
LOUISIANA—	Baton Rouge:	Istrouma Hotel	250
"	New Orleans:	Hotel De Soto	256
"	"	Hotel Monteleone	253
"	"	The Lafayette	254
"	"	The Grunewald	255

			PAGE
LOUISIANA—	New Orleans:	The St. Charles	254
"	Shreveport:	Hotel Youree	257
MAINE—	Brunswick:	Hotel Eagle	260
"	Portland:	Falmouth Hotel	268
"	"	Preble House	268
MARYLAND—	Baltimore:	Hotel Altamont	274
"	"	Hotel Belvedere	276
"	"	Hotel Caswell	278
"	"	Hotel Rennert	275
"	"	Hotel Sherwood	278
"	"	Hotel Stafford	275
"	"	The Emerson	277
"	"	The Southern Hotel	277
MASSACHUSETTS—	Boston:	Adams House	284
"	"	Castle Square Hotel	291
"	"	Copley-Plaza Hotel	285
"	"	Garrison Hall Hotel	286
"	"	Hotel Essex	285
"	"	Hotel Fritz-Carlton	500
"	"	Hotel Puritan	288
"	"	Hotel Westminster	287
"	"	Savoy	290
"	"	The Brunswick	286
"	"	The Hotel Vendome	289
"	"	United States Hotel	290
"	Brockton:	West Elm Hotel	293
"	Fall River:	Hotel Mellen	296
"	"	The Mohican	297
"	Holyoke:	The Nonotuck	299
"	Lawrence:	Franklin House	302
"	Lowell:	Harrisonia Hotel	303
"	"	New American House	302
"	"	Richardson Hotel	302
"	Springfield:	Henking Hotel	311
"	"	Hotel Crown	312
"	"	Hotel Gilmore	311
"	"	Hotel Kimball	310
"	"	Lenox Hotel	312
"	"	The Oaks	311
"	Westfield:	Bismarck Hotel	314
"	Worcester:	The Bancroft	316
MICHIGAN—	Bay City:	The Wenonah	318
"	Detroit:	Addison Hotel	323
"	"	Hotel Charlevoix	324
"	"	Hotel Normandie	325
"	"	Hotel Plaza	324
"	"	Hotel Statler	323
"	"	New Hotel Tuller	325
"	"	Oriental Hotel	325
"	"	The Hotel Cadillac	326
"	"	The Madison and Lenox Hotels	324
"	"	The Stevenson Hotel	326
"	"	Wayne Hotel	322
"	Grand Rapids:	Herkimer Hotel	331
"	"	New Pantlind Hotel	330
"	Kalamazoo:	New Burdick Hotel	334
"	"	Park-American Hotel	335

			PAGE
MICHIGAN—	Mount Clemens:	Medea Hotel	339
"	"	Park Hotel	338
"	Saginaw:	The Benjamin Franklin	342
MINNESOTA—	Duluth:	Hotel Holland	349
"	"	Hotel St. Louis	348
"	"	The Spalding	349
"	Minneapolis:	Hotel Dyckman	354
"	"	Hotel Radisson	356
"	"	Hotel Vendome	355
"	St. Paul:	Aberdeen Hotel	361
"	"	The Saint Paul	360
MISSISSIPPI—	Vicksburg:	National Park Hotel	367
MISSOURI—	Kansas City:	Hotel Baltimore	373
"	"	Hotel Dixon	377
"	"	Hotel Kupper	376
"	"	Hotel Muehlebach	372
"	"	Hotel Savoy	374
"	"	Hotel Sherman	376
"	"	Rasbach Hotel	236
"	"	The Westgate Hotel	375
"	St. Joseph:	Hotel Robidoux	381
"	St. Louis:	Hotel Jefferson	382
"	"	Hotel Stratford	385
"	"	Maryland Hotel	383
"	"	Planters Hotel	382
"	"	Warwick Hotel	384
"	Springfield:	Colonial Hotel	386
MONTANA—	Butte:	Acoma Hotel	389
"	"	The Leggat	388
"	Great Falls:	Hotel Rainbow	391
NEBRASKA—	Omaha:	Hotel Castle	400
"	"	Hotel Fontenelle	398
"	"	Hotel Rome	399
"	"	The Blackstone	401
"	"	The Paxton	398
NEVADA—	Reno:	Hotel Golden	405
NEW HAMPSHIRE—	Franconia:	Profile House	417
NEW JERSEY—	Asbury Park:	Coleman House	420
"	Atlantic City:	Hotel Raleigh	423
"	"	The Breakers	423
"	"	Traymore	422
"	East Orange:	Edgemere Hotel	431
"	"	Hotel Alvord	430
"	Lakewood:	Laurel House	434
"	Newark:	Continental Hotel	438
"	"	Robert Treat Hotel	439
"	Trenton:	Hotel Windsor	444
NEW YORK—	Albany:	The Stanwix	453
"	"	The Ten Eyck	452
"	"	The Wellington	453
"	Binghamton:	Arlington Hotel	458
"	"	The Carlton	459
"	Brooklyn:	Hotel Bossert	461
"	Buffalo:	Hotel Broezel	464
"	"	Hotel Iroquois	462
"	"	Hotel Lenox	464
"	"	Hotel Markeen	466
"	"	Hotel Statler	463
"	"	Hotel Touraine	467
"	"	Lafayette Hotel	465

			PAGE
New York—	Buffalo:	The Genesee	465
"	Canandaigua:	Webster Hotel	468
"	Catskill:	Catskill Mountain House	469
"	Cortland:	Cortland House	472
"	Dunkirk:	Erie Hotel	474
"	Newburgh:	The Palatine	489
"	New York City:	Alliance Hotel	505
"	"	Broadway Central Hotel	505
"	"	"Fourteen East Sixtieth"	502
"	"	Holland House	509
"	"	Hotel Albert	502
"	"	Hotel Ansonia	494
"	"	Hotel Arlington	507
"	"	Hotel Astor	498
"	"	Hotel Belleclaire	508
"	"	Hotel Belmont	facing title page
"	"	Hotel Biltmore	inside front cover
"	"	Hotel Bonta-Narragansett	505
"	"	Hotel Breslin	496
"	"	Hotel Bretton Hall	519
"	"	Hotel Bristol	506
"	"	Hotel Chelsea	499
"	"	Hotel Claridge	facing inside front cover
"	"	Hotel Flanders	493
"	"	Hotel Gerard	502
"	"	Hotel Hermitage	491
"	"	Hotel Iroquois	500
"	"	Hotel Manhattan	501
"	"	Hotel Marie Antoinette	508
"	"	Hotel Markwell	503
"	"	Hotel McAlpin	facing inside front cover
"	"	Hotel Somerset	506
"	"	Hotel Van Cortlandt	503
"	"	Hotel Wellington	500
"	"	Hotel Woodward	494
"	"	Hotel York	508
"	"	New Hotel Strand	509
"	"	The Biltmore	inside front cover
"	"	The Broztell	507
"	"	The Commodore	501
"	"	The Hotel Martinique	512
"	Niagara Falls:	Hotel Kaltenbach	522
"	"	International-Cataract Hotels	521
"	"	Prospect House	520
"	Poughkeepsie:	Cusack House	526
"	"	Nelson House	527
"	Rochester:	Hotel Richford	533
"	"	Hotel Rochester	531
"	"	Hotel Seneca	531
"	"	Osburn House	532
"	"	Powers Hotel	530
"	"	Whitcomb House	532
"	Saranac Lake:	Riverside Inn	535
"	Saratoga Springs:	Hotel American	536
"	Syracuse:	The Mizpah	542
"	"	The Onondaga	541
"	"	The Truax	542
"	"	The Yates	540
"	Troy:	Hotel Rensselaer	544

			PAGE
New York—	Utica:	Hotel Utica	545
"	Watkins:	The Glen Springs	450
North Carolina—	Raleigh:	The Yarborough	554
North Dakota—	Bismarck:	The McKenzie	559
"	"	The Northwest	559
"	"	The Soo	559
"	Fargo:	Gardner Hotel	561
"	"	The Waldorf	560
"	Grand Forks:	Frederick Hotel	562
Ohio—	Akron:	The Portage	565
"	Canton:	Hotel Courtland	569
"	"	The McKinley	568
"	Cincinnati:	Grand Hotel	574
"	"	Hotel Alms	572
"	"	Hotel Emery	574
"	"	Hotel Gibson	570
"	"	Hotel Havlin	571
"	"	Hotel Metropole	574
"	"	Hotel Savoy	572
"	"	Munro Hotel	573
"	"	Palace Hotel	575
"	"	Stag Hotel	575
"	Cleveland:	Colonial Hotel	577
"	"	Hotel Regent	577
"	"	Hotel Statler	578
"	"	The Gillsy Hotel	579
"	"	The Hollenden	576
"	Columbus:	"Chittenden"	581
"	"	Hotel Deshler	580
"	"	Hotel Hartman	582
"	"	The Neil House	580
"	Dayton:	Hotel Miami	584
"	"	The Beckel	585
"	Mansfield:	The Vonhof	589
"	Piqua:	Hotel Favorite	594
"	Springfield:	Hotel Bancroft	596
"	"	Hotel Shawnee	597
"	Toledo:	Boody House	598
"	"	Hotel Madison	601
"	"	Hotel Navarre	599
"	"	Hotel Secor	600
"	"	The Michigan	599
"	"	Waldorf Hotel	600
"	Youngstown:	Hotel Ohio	603
"	"	Tod House	603
Oklahoma—	Muskogee:	Hotel Severs	608
"	Oklahoma City:	Lee-Huckins Hotel	609
"	"	Skirvin Hotel	609
"	Okmulgee:	Parkinson Hotel	610
Oregon—	Portland:	Hotel Benson	616
"	"	Hotel Cornelius	618
"	"	Hotel Seward	618
"	"	Imperial Hotel	617
"	"	Multnomah Hotel	619
"	"	Nortonia Hotel	620
"	"	The Portland	617
Pennsylvania—	Altoona:	The Colonnade	622
"	Erie:	Reed House	630
"	"	The Lawrence	631

			PAGE
PENNSYLVANIA—	Gettysburg:	New Eagle Hotel	633
"	"	Lincoln Way Hotel	633
"	Greensburg:	Hotel Rappé	634
"	Harrisburg:	The Bolton	636
"	Johnstown:	Fort Stanwix Hotel	641
"	"	Hotel Crystal	639
"	"	Hotel Hendler	640
"	Monongahela:	Commercial Hotel	645
"	Philadelphia:	Colonnade Hotel	653
"	"	Derr's Washington Hotel	654
"	"	Green's Hotel	649
"	"	Hotel Adelphia	648
"	"	Hotel Vendig	652
"	"	Hotel Walton	651
"	"	Keystone Hotel	654
"	"	New Hotel Hanover	652
"	"	The Rittenhouse Hotel	649
"	"	The St. James	650
"	Pittsburgh:	Colonial-Annex Hotel	656
"	Reading:	American Hotel	658
"	"	Hotel Penn	658
"	"	The Berkshire	659
"	Scranton:	Hotel Casey	663
"	"	Hotel Jermyn	662
"	Wilkes-Barre:	Hotel Redington	669
"	"	The Sterling	668
SOUTH CAROLINA—	Charleston:	St. John Hotel	677
"	"	New Charleston Hotel	676
"	Columbia:	Hotel Jerome	678
"	"	Jefferson Hotel	678
"	Spartanburg:	Cleveland Hotel	682
"	"	Hotel Finch	683
"	"	Hotel Gresham	683
SOUTH DAKOTA—	Sioux Falls:	Hotel Carpenter	687
"	"	The Cataract	687
TENNESSEE—	Chattanooga:	Hotel Patten	689
"	Memphis:	Hotel Chisca	694
"	"	Hotel Gayoso	695
"	"	Majestic Hotel	696
"	"	Peabody Hotel	695
"	Nashville:	Hotel Hermitage	697
TEXAS—	Corpus Christi:	The Nueces Hotel	703
"	El Paso:	Hotel Paso del Norte	705
"	Fort Worth:	Metropolitan Hotel	707
"	"	Terminal Hotel	706
"	"	Westbrook Hotel	706
"	Galveston:	Hotel Galvez	709
"	"	Hotel Royal	708
"	Houston:	Hotel Bender	713
"	"	Hotel Bristol	713
"	"	The Rice	712
"	San Antonio:	Crockett Hotel	721
"	"	Gunter Hotel	720
"	"	Hot Wells Hotel	721
"	"	Hotel Lanier	721
"	"	The Menger	718
"	"	The St. Anthony	719
"	"	The Travelers Hotel	721
"	Waco:	New State House	724
"	"	The Raleigh	724
UTAH—	Ogden:	Hotel Marion	729
"	"	New Healy Hotel	728
"	"	The Reed	729

			PAGE
UTAH—	Salt Lake City:	Hotel Utah	732
"	"	New Wilson Hotel	731
"	"	The Covey	733
"	"	The Cullen	731
"	"	The Hotel Semloh	730
VIRGINIA—	Bristol:	Hotel Bristol	742
"	Buffalo Lithia Spgs.:	Buffalo Lithia Springs Hotel	743
"	Fortress Monroe:	Hotel Chamberlin	747
"	Lynchburg:	The Virginian	748
"	Newport News:	Hotel Warwick	751
"	Norfolk:	Hotel Fairfax	752
"	"	Hotel Neddo	752
"	"	Hotel Southland	755
"	"	Monticello Hotel	753
"	"	New Victoria Hotel	754
"	"	The Lorraine	755
"	Richmond:	Hotel Rueger	761
"	"	Hotel Stumpf	761
"	"	Lexington Hotel	760
"	"	Murphy's Hotel	759
"	"	The Hotel Richmond	758
"	"	The Jefferson	760
"	Winchester:	New Hotel Jack	764
WASHINGTON—	Seattle:	Hotel Washington Annex	770
"	"	New Washington Hotel	768
"	"	The Frye Hotel	769
"	"	The New Hotel Calhoun	771
"	Spokane:	Davenport Hotel	773
WEST VIRGINIA—	Charleston:	Hotel Fleetwood	777
"	"	Hotel Kanawha	776
"	"	Hotel Ruffner	776
"	Fairmont:	The Fairmont	778
"	Huntington:	Hotel Frederick	779
"	"	The Huntington	779
"	Wheeling:	Hotel McLure	783
"	"	Hotel Windsor	782
WISCONSIN—	Milwaukee:	Hotel Blatz	791
"	"	Hotel Martin	791
"	"	Hotel Medford	791
"	"	Hotel Plankinton	790
"	"	Hotel Wisconsin	792
WYOMING—	Cheyenne:	The Plains Hotel	797
"	Wheatland:	Globe Hotel	798

CANADIAN HOTELS.

ALBERTA—	Edmonton:	The MacDonald	814
MANITOBA—	Winnipeg:	The Fort Garry	814
NEW BRUNSWICK—	St. John:	Royal Hotel	805
ONTARIO—	Algonquin Park:	Camp Nominigan	814
"	" "	The Highland Inn	814
"	Hamilton:	Royal Connaught Hotel	810
"	Niagara Falls	The Clifton Hotel and Inn	812
"	Ottawa:	The Chateau Laurier	814
"	Toronto:	The Queen's	817
QUEBEC—	Montreal:	Ritz-Carlton Hotel	821
"	"	The Place Viger	820
"	"	The Windsor	821
"	Three Rivers:	Hotel Canada	823
CUBA—	Havana:	Hotel Plaza	826

BUSINESS AND HOTEL SUPPLIES.

	PAGE
Apollinaris	495
Asbestos	VI
Awnings	836
Ash Removers	836
Bi-Metal	836
Bookbinder	837
Butter	837-838
Celery	838
Charcoal	839
Checking Systems	840
Cheese	511, 837-838
China	840
Cigars	V, 841
Cigarettes	840
Cleaning Cloths	841
Coffee Percolator	836
Copper Ware	836
Crackers	IV
Disinfecting	842
Eggs	837-838
Express	841
Exterminators	842
Flags	836
Fruits and Vegetables	842-843
Furniture	843
Glassware	840
Hotel Cleaning Cloths	841
Hotel Brokers	II
Hotel Checking Systems	840
Hotel Equipment	III
Hotel Linens and Blankets, etc	511
Hotel Publications	151, 165, 844, 845, 846
Hotel Stationers	VI, 504, 852
Information Offices	845
Jewelers' Protective Union	III
Laundry Machinery	847
Linens	511
Mason and Builder	843
Meats	848-849-850
Menu Printer	V, 625
Mill Ends	841
Mineral Waters	V, 495
Mutual Ben. Assoc.	164
Oysters and Clams	IV, 850, 851
Potatoes	850
Poultry	850
Preserves	852
Printers and Binders	VI, 504, 837, 852, 854
Railways and Steamships	491, 497
Scrub Cloths	841
Sea Food	850-851
Silver Ware	840, facing title page
Soaps	II, 852
Stationers	VI, 852
Table Delicacies	511, 852
Table Waters	V, 495
Tables	843
Tents	836
Time Stamps	V
Toilet Paper	facing inside back cover
Travelers' Checks	841
Vegetables	842-843
Vermin Exterminators	842
Water Cress	853
Water Filters	853
White Rock	V
Yeast	510

BUSINESS ADVERTISERS.

	PAGE
Albany Perf. W. Paper Co.,	facing inside back cover
Allen, Wm., & Co.	504
American Laundry Mchy. Co	847
Apollinaris Agency Co	495
"Ask Mr. Foster"	845
Atlantic Hotel Supply Co	849
Baker, H. W., Linen Co	511
Barth, L., & Son	840
Beinecke & Co.	848
Blackford's	851
Brown, Edmund	851
Butler, John W., Inc.	837
Cado Co., Inc.	840
Callahan, Dan'l	843
Cartwright & Co.	IV
Caterer, The	846
Colgate & Co	II
Daily Attractions (N. Y. City)	844
Dennis, Frank	853
Disinfecting & Exterminating Corp	842
Drohan Co., Inc.	850
Dulany, Tull & Spitler	848
Ensign, W. S., Corporation	III
Eureka Vermin Exterminating Co	842
Exton, A., & Co	IV
Fish, George F.	838
Fleischmann Co.	510
Fleming, John J., Co	II
Fountain, J. Halstead	852
Heinrichs, Joseph	836
Hotel Assoc., N. Y. C.	515
Hotel Gazette (New York)	846
Hotel Men's Mutual Benefit Assn	164
Hotel Review (New York)	844
Hotel Reporter (Chicago)	151
Hotel Reporter (New York)	844
Hotel World (Chicago)	165
Hudson Navigation Co	491
Hudson River Day Line	497
Hunter & Trimm Co	851
Jaques & Co	VI
Jewelers' Protective Union	III
Johns-Manville, H. W., Co	VI
Kastens, Henry	V
Kelly, Henry, Jr., Inc	842
Kleiner, E., & Co., Inc	V
Kuhn Checking System Co	840
Lent & Graff	854
Lewald, Simon	849
Manhattan Produce Co	850
Meriden Britannia Co	facing title page
Middleton, Carman & Co	851
Mill Remnants Co	841
Newman, E. B., Charcoal Co	839
New York City Hotel Association	515
New York State Hotel Association	515
Nollman & Co., Inc	838
Pendas, Y., & Alvarez	841
Perceval, C.	511
Pettit & Reed	837
Pritchard, E.	852
Rehm & Co.	836
Rich, M. A.	852
Rutter, Robt., & Son	837
Scalera, Frank	836
Seamen Lichtenstein & Co., Inc	843
Simplex Mfg. Co	V, 625
Stanley, John T., Co	852
Steward, The (N. Y.)	845
Strobel, Philip, & Sons, Inc	843
Thompson, Geo., & Son	850
Troy Laundry Mchy. Co	847
Wells Fargo & Co	841
Wetzler's, S., Sons	848
Wheelwright, Louis	853
White Rock Mineral Springs Co	V

The Tutwiler

BIRMINGHAM, ALA.

The Finest and Most Attactive Hotel in the South

FIREPROOF

327 ROOMS

300 BATHS

Spacious Sample Rooms

Unlimited Display Tables

COMPLETE

EUROPEAN PLAN

CUISINE FRANCAISE

Club Breakfasts and Table D'Hote Luncheons

RATES: $1.50 to $2.50 without Bath. $2.00 to $5.00 with Bath.
Beautifully appointed Suites upon request.

GOLF PRIVILEGE ACCORDED OUR GUESTS

UNDER DIRECTION

UNITED HOTELS COMPANY

Hotel Tutwiler Operating Co., Inc.

FRED. B. SHIREMAN, Manager.

NOTE—CAPITALS show first-class houses.
R. R. Indicates Railroad Lines; Ry., Railway; Str., Steamer; Sys., System. See Back of Book.
Pop. Indicates Population. † Telegraph Office

✠ Indicates Summer Resorts.
◈ Indicates Winter Resorts.
§ Indicates Family Hotels.
‡ Special Rates.
* Money Order Office.

MOLTON HOTEL

BIRMINGHAM'S FIRST ABSOLUTELY FIREPROOF HOTEL,

opened May 21st, 1914. Thoroughly modern, 150 Rooms—90 with Bath. Lavatories and Telephones in every room. Convenient to everything. Halfway between the two railway terminals. On opposite corner from the Tutwiler Hotel. Luxuriously furnished. . .

Rooms without bath $1.00 and $1.50 per day. Rooms with bath, $2.00 and $2.50 per day.

T. H. MOLTON
Proprietor

H. B. NEW
Manager

TOM B. BURK
Assistant Manager

ABBEVILLE, * † *Henry Co. Pop.* 1,141. (RR., A. C. L.)
KIRKLAND HOTEL. (A. P.) $2. E. S. KIRKLAND.

ALBERTVILLE, *Marshall Co. Pop.* 1,544 (N. C. & St. L.)
ALBERTVILLE HOTEL. (A. P.) $2. MRS. S. HODGKINS.

ALEXANDER CITY, *Tallapoosa Co. Pop.* 1,710. (RR., C. of Ga.)
HOTEL NOLEN. (A. P.) $2.50. MRS. E. E. WILLIAMS.

ANDALUSIA, * † *Covington Co. Pop.* 2,480. (RR., L. & N.; C. of Ga.)
Hotel Dixie.
Hotel Ray.
RILEY HOUSE. (A. P.) $2. W. RILEY, Prop.

ANNISTON, * † *Calhoun Co. Pop.* 12,794. (RR., L. & N.; So. Ry.; S. A. L.)
HOTEL ANNISTON. (E. P.) $1-$1.50. F. A. FARLEY.
THE ALABAMA. (A. P.) $2.50 to $4. J. A. CLIFFORD.

ATMORE, * † *Escambia Co. Pop.* 1,200. (RR., L. & N.; G. F. & A.)
HOTEL CARNEY. (A. P.) $2.50 up. GEO. C. CROOK.

ATTALLA, * † *Elauah Co. Pop.* 3,700. (RR., Q. & C.; L. & N.; So.; N. C. & St. L.)
Southern Hotel.

AUBURN, * † *Lee Co. Pop.* 1,408. (RR., West. of Ala.)
McELHANEY HOTEL. (A. P.) CLIFTON A. JONES.

NOTE—CAPITALS show first-class houses.
R. R. Indicates Railroad Lines; Ry., Railway; Str., Steamer; Sys., System. See Back of Book.
Pop. Indicates Population. † Telegraph Office

✠ Indicates Summer Resorts.
◈ Indicates Winter Resorts.
§ Indicates Family Hotels.
‡ Special Rates.
* Money Order Office.

HOTEL HILLMAN BIRMINGHAM, ALA.
Centrally located for the Retail and Wholesale Business.
EUROPEAN PLAN
RATES
$1.00 to $1.50 without Bath
$2.00 to $2.50 with Bath
LARGE, LIGHT SAMPLE ROOMS
CAFE PRICES MODERATE
HENRY L. BAILEY,
Lessee and Gen. Manager

BATTLES WHARF, * † *Baldwin Co.*
HOTEL BEACH. (A. P.) $2. Mrs. A. F. Hutchings.

BAY MINETTE, * † *Baldwin Co. Pop.* 749. (RR., L. & N.; B. M. and F. & M.)
TRAMMELL HOTEL. (A. P.) $2. D. M. Pittman.

BESSEMER, * † *Jefferson Co. Pop.* 10,864. (RR., So. Ry.; Q. & C.; L. & N.; Frisco Sys.)
Bessemer Hotel. (A. P.)
The Grand. (A. P. and E. P.)

BIRMINGHAM, * † *Jefferson Co. Pop.* 132,685. (RR., C. of Ga.; L. & N.; Q. & C.; S. A. L.; So. Ry.; Frisco Sys.; Ill. Cent.; A. G. S.; A. B. & A.)
FIFTH AVENUE HOTEL. (E. P.) 75c. to $1.50. J. F. Steele.
HOTEL COLONIAL. (E. P.) 75c. up. C. Bradshaw, Mgr.
HOTEL EMPIRE. (E. P.) $1 to $1.50. J. T. Robertson, Prop.
HOTEL FLORENCE COMPANY. (E. P.) 75c. to $1.50. H. M. Burt, Mgr.
HOTEL GRANADA. (E. P. 75c. to $1.25. Frank A. Rob ertson, Prop.
HOTEL HILLMAN. (E. P. $1 to $2.50. Henry L. Bailey Gen. Mgr. (*See illustration an advertisement above.*)
HOTEL JEFFERSON. (A. P $2.50-$3. E. P. $1-$1.50.) F B. Freeman, Prop.
HOTEL MABSON. (E. P.) $1 $1.50. C. F. Mabson, Mgr.
HOTEL MASON. (E. P.) $1 $1.50. J. D. Mason.
METROPOLITAN HOTEL. (E P.) W. P. McCrossin, Mgr
MOLTON HOTEL. (E. P.) $ to $2.50. H. B. New, Mgr. (Se *illustration and advertisemen on page* 1.)
MORRIS HOTEL. (E. P.) Sco ville Bros., Props.
Southern Hotel. (E. P.) 50c. t $1. D. R. Ridenhour.
TERMINAL HOTEL. (E. P. $1-$1.50. F. B. Freeman.
THE TUTWILER. (E. P.) $1.50 up. United Hotels Co (*See illustration and advertise ment facing page* 1.)

BOAZ, * † *Marshall Co. Pop.* 1,250 (RR., N. C. & St. L.)
Boaz Hotel.

NOTE—CAPITALS show first-class houses.
R. R. Indicates Railroad Lines; Ry., Railway; Str., Steamer; Sys., System. See Back of Book.
Pop. Indicates Population. † Telegraph Office

✠ Indicates Summer Resorts.
◈ Indicates Winter Resorts.
§ Indicates Family Hotels.
‡ Special Rates.
* Money Order Office.

BREWTON, *Escambia Co. Pop.* 2,185. (RR., L. & N.)
LOVELACE HOTEL. (A. P.) $2.50 to $3. MRS. E. E. WILLIAMS.

BRIDGEPORT, * † *Jackson Co. Pop.* 2,125. (RR., N. C. & St. L.; So.)
HOTEL HUDSON. (A. P.) $2.

CARBON HILL, * † *Walker Co. Pop.* 3,000. (RR., Frisco.)
COMMERCIAL HOTEL. (A. P.) $2. MRS. L. V. WIGGINS.

CITRONELLE, *Mobile Co. Pop.* 1,000. (RR., M. & O.)
Hotel Citronelle.

CLAYTON, * † *Barbour Co. Pop.* 1,130. (RR., Cent. of Ga.)
Bush Hotel.

COLUMBIANA, * † *Shelby Co. Pop.* 1,500. (RR., So.; L. & N.)
Hotel Finley. (A. P.) $2. J. A. FINLEY.

CORDOVA, *Walker Co. Pop.* 1,747. (Frisco Sys.; So. Ry.)
Arlington Hotel.

COURTLAND, * † *Lawrence Co. Pop.* 1,000. (RR., So.)
COLONIAL HOTEL. (A. P.) $2. C. M. SHERRARD.

CULLMAN, † *Cullman Co. Pop.* 2,130. (RR., L. & N.)
ALABAMA HOTEL. (A. P. & E. P.) MRS. P. B. ARNOLD.

DADEVILLE, * † *Tallapoosa Co. Pop.* 1,193. (RR., Cent. of Ga.)
RIDGWAY HOTEL. (A. P.) $2. R. S. NICHOLS.

DECATUR, * † *Morgan Co. Pop.* 4,228. (RR., L. & N.; So. Ry.)
HOTEL ECHOLS. (A. P. $2-$2.50. E. P. $1-$1.50.) LOUIS F. GELBKE, Prop.
HOTEL HILDA. (E. P.) $1. LOUIS SCHAUT, Mgr.
HOTEL LYONS. (A. P.) $2.50-$3. HOTEL LYONS CO., Props.

DEMOPOLIS, * † *Marengo Co. Pop.* 2,417. (RR., So. Ry.)
DEMOPOLIS INN. (A. P.) $2.25 up. A. ORTMANN.

DORA, *Walker Co. Pop.* 916. (RR., S. L. & S. F.)
Ballenger Hotel. (A. P.) $2. W. H. BALLENGER, Prop.

DOTHAN, *Houston Co. Pop.* 10,000. (RR., A. C. L.; C. of Ga., A. & St. A. B.)
HOTEL MARTIN. (E. P.) $1 up. BAKER BROS.
NEWSOM HOTEL. (A. P.) $2.50-$3. C. R. NEWSOM, Prop.
THRASHER HOTEL. MRS. J. T. THRASHER.

ELBA, * † *Coffee Co. Pop.* 1,079. (RR., A. C. L.)
BRICK HOTEL. (A. P.) $2. F. A. THOMAS, Mgr.

ENTERPRISE, *Coffee Co. Pop.* 2,322. (RR., A. C. L.)
Curry House.

EUFAULA, * † *Barbour Co. Pop.* 6,057. (RR., Cent. of Ga.)
BLUFF CITY INN. (A. P.) $2.50 $3. E. B. FREEMAN, JR.

EUTAW, * † *Greene Co. Pop.* 1,001. (RR., A. G. S.)
WHEELER HOTEL. (A. P.) $2 up. M. J. WHEELER, SR.

EVERGREEN, *Conecuh Co. Pop.* 1,582. (RR., L. & N.)
SEWELL HOTEL. (A. P.) $2 up. J. G. BARRON, Prop.

FAYETTE, * † *Fayette Co.* (RR., So.)
Graham Hotel. (A. P.) $2. MRS. D. GRAHAM.
HOGUE HOTEL. (A. P.) $2.50. MRS. M. M. HOGUE.

TOURISTS AND COMMERCIAL TRAVELERS

Will Find

The Hotel Red Book

On File at the Offices of the Leading Hotels Throughout the Country

Copies of the Latest Edition are found in all Cars of the Pullman Service; also in the Parlor and Sleeping Cars of the Chicago, Milwaukee & St. Paul, the Great Northern, the Canadian Pacific and the Grand Trunk Railway Systems

They are found in the offices of many Business Houses, Tourist and Information Bureaus on the North American Continent

The Indexed Listings of the Hotels are made without expense to Hotel Keepers

Therefore, if you find that Hotels have been omitted or that the information as to plan and rates is incomplete it means that Repeated Requests to the Hotels have brought no replies. The co-operation of all

TRAVELERS AND HOTEL KEEPERS

will be appreciated in making the annual Edition of

THE HOTEL RED BOOK A STANDARD OF ACCURACY

The Hotel Red Book

Owned and published by a company of New York Hotel men is ready for delivery about July 1st yearly

STOCKHOLDERS

SIMEON FORD, 103 Park Ave., New York

THOS. L. JAQUES, 116-118 East 41st St., New York

FRED A. REED

S. T. SHAW, New York

SIMEON FORD, President and Treasurer
103 Park Ave., New York

THOS. L. JAQUES, Secretary
116-118 East 41st St., New York

JOHN McE. BOWMAN, Hotel Biltmore, New York

THOMAS R. PROCTOR, Utica, N. Y.

EDWARD M. TIERNEY,
President Arlington Hotel, Binghamton, N. Y.

GEORGE W. SWEENEY, Managing Director
Hotel Kimball, Springfield, Mass.
Vice-President and Manager, The Commodore, New York City

M. E. MERRIFIELD, and others

Office of the Company, 103 Park Avenue, New York

NOTE—CAPITALS show first-class houses.
R. R. Indicates Railroad Lines; Ry., Railway; Str., Steamer; Sys., System. See Back of Book.
Pop. Indicates Population. † Telegraph Office

✠ Indicates Summer Resorts.
◈ Indicates Winter Resorts.
§ Indicates Family Hotels.
‡ Special Rates.
* Money Order Office.

FLOMATON, * † *Escambia Co.* (RR., L. & N.)
HOTEL THORNTON. (A. P.) $2. J. A. THORNTON, Prop.

FLORALA, *Covington Co. Pop.* 2,439. (RR., L. & N.)
COLONIAL HOTEL. (A. P.) $2-$2.50. MRS. J. O. JENNINGS.

FLORENCE, * † *Lauderdale Co. Pop.* 6,689. (RR., L. & N.; So. Ry.)
Florence Hotel.
The Jefferson. (A. P.) $2.

FORT DEPOSIT, *Lowndes Co. Pop.* 893. (RR., L. & N.)
SEARCY HOTEL. (A. P.) $2. MRS. BELLE SEARCY.

GADSDEN, * † *Etowah Co. Pop.* 10,557. (RR., A. G. & A.; A. G. S.; T. A. & G., So. Ry.; L. & N.; N. C. & St. L.)
HOTEL PRINTUP. (A. P.) $2.50-$4. ADOLPH P. REICH.
LEEK HOTEL. (A. P. $2. E. P. 75c.-$1.) N. E. LEEK.
The Gordon Hotel.

GENEVA, * † *Geneva Co. Pop.* 969. (RR., L. & N.)
Osceola Hotel. (A. P.) $2. MRS. J. L. MEYROVITZ, Prop.

GREENSBORO, * † *Hale Co. Pop.* 2,048. (RR., So.)
GEWIN HOUSE. (A. P.) $2. MRS. L. MACARTHUR.
GREENSBORO HOTEL. (A. P.) $2-$2.50. CHAS. W. WHEELER, Prop.

GREENVILLE, * † *Butler Co. Pop.* 3,377. (RR., L. & N.)
HOTEL GRENALA. (A. P.) $2. E. G. d'ORSAY.
WILKINSON HOUSE. (A. P.) $2. H. Z. WILKINSON.

HEADLAND, * † *Pop.* 1,500. (RR., A. C. L.)
ALICE HOTEL. (A. P.) $2 up. A. E. VICKERS.

HEALING SPRINGS, *Washington Co.* Pop. 500. (RR., A. T. & N.)
HEALING SPRINGS HOTEL. (A. P.) $2. H. J. PETTUS, Prop.

HUNTSVILLE, *† *Madison Co. Pop.* 7,611. (RR., N. C. & St. L.; So. Ry.)
Hotel Stegall. (A. P. $2. E. P. 75c-$1.) T. E. RIGGINS.
HOTEL TWICKENHAM. (A. P.) $2.50 to $3.50. QUINCY B. LOVE, Mgr.
MONTE SANO HOTEL. (A. P.) $2.50-$3. HARVEY P. HUGHES, Mgr.
NEW McGEE HOTEL. (A. P.) $2-$2.50. A. C. ELDER, Prop.

JACKSON, * † *Clarke Co. Pop.* 1,379. (RR., So.)
Jackson Hotel.
TWO HOTEL. (A. P.) $2 up. F. S. GOODRICH.

JACKSONVILLE, * † *Calhoun Co. Pop.* 2,231. (RR., So. Ry.; S. A. L.)
ALLEGHANY HOTEL. (A. P.) $2. MRS. W. R. BUCHANAN.

JASPER, † *Walker Co. Pop.* 2,509. (RR., I. C. So.; St. L. & S. F.)
HOTEL CRANFORD. (A. P.) $2.50-$3. W. M. MABSON.

LIVINGSTON, * † *Sumter Co. Pop.* 877. (RR., Q. & C.)
COBB HOTEL. (A. P.) $2 to $2.50. MRS. L. C. COBB.

LUVERNE, *Crenshaw Co. Pop.* 1,384. (RR., A. C. L.)
Hotel St. Charles.

MARION, * † *Perry Co. Pop.* 1,834. (RR., So. Ry.)
Drummers Hotel. (A. P.) $2 up. MRS. E. WILKINSON.

NOTE—CAPITALS show first-class houses.
R. R. Indicates Railroad Lines; Ry., Railway; Str., Steamer; Sys., System. See Back of Book.
Pop. Indicates Population. † Telegraph Office

✠ Indicates Summer Resorts.
◈ Indicates Winter Resorts.
§ Indicates Family Hotels.
‡ Special Rates.
* Money Order Office.

"DOWN MOBILE"

A modern fire-proof hotel of unique and peculiar excellence. Located in the heart of City and facing beautiful Bienville Square.
The best Sample Rooms for Commercial travelers in Alabama. Vineyard Cafe on top floor a Summer and Winter Garden Restaurant. Orchestra, Cabaret, Fishing, Hunting, Golf Links.

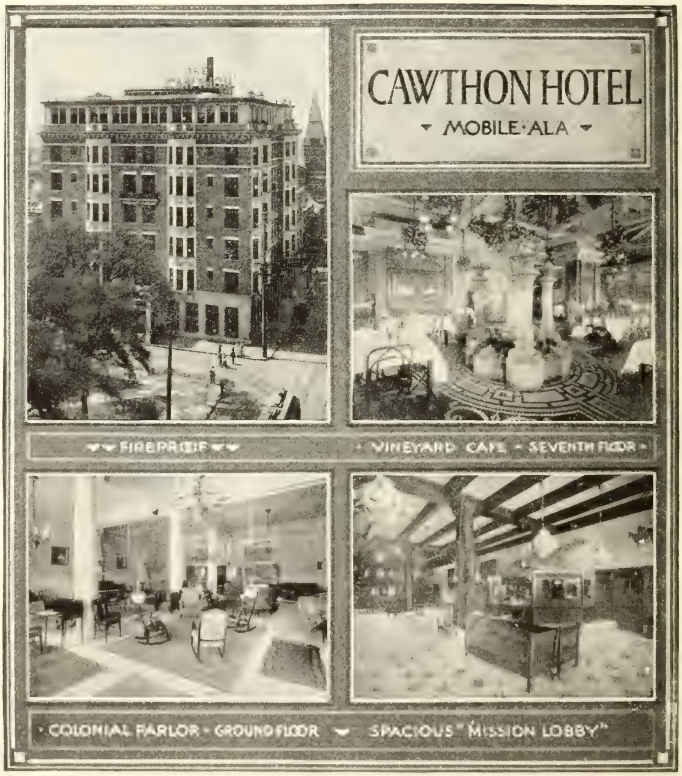

CONDUCTED in a liberal manner on the European Plan under the personal management of Chas. B. Hervey, Pres. The Hervey Hotel Co. Messages for reservation of rooms may be sent "collect." Rates $1.50 per day and up. Rooms connecting with Shower Bath $1.50 per day and up.

THE HERVEY HOTEL CO., Proprietors
Also operating The San Carlos Hotel, Pensacola, Fla.
The Bristol Hotel, Houston, Texas.

MOBILE, * † *Mobile Co. Pop.* 51,521. (RR., L. & N.; M. & O.; So. Ry.; N. O. M. & C.)

CAWTHON HOTEL. (E. P.) CHAS. B. HERVEY, Prest. (*See illustration and advertisement above.*)

NOTE—CAPITALS show first-class houses.
R. R. Indicates Railroad Lines; Ry., Railway; Str., Steamer; Sys., System. See Back of Book.
Pop. Indicates Population. † Telegraph Office

✠ Indicates Summer Resorts.
◈ Indicates Winter Resorts.
§ Indicates Family Hotels.
‡ Special Rates.
* Money Order Office.

The New Battle House

Mobile, Alabama

Absolutely Fire Proof

Modern and Up-to-Date in all Appointments

Accommodates 400

200 Rooms connecting with Bath

GRILLE ROOMS

Ladies' and Gentlemen's Restaurants

COFFEE ROOM

QUICK SERVICE

COMMERCIAL—TOURIST

Rates:

$1.50 a day and upwards for Rooms without Bath

$2.00 a day and upwards for Rooms with Bath

Under the Personal Management of

S. H. Peck, : Proprietor

MOBILE—Cont'd.

HOTEL BIENVILLE. (E. P.) $1 to $2. P. C. Steele, Prop.

HOTEL ST. ANDREW. (E. P.) $1 to $2.50. Joe A. Dacovich. Klosky's Hotel.

NEW BATTLE HOUSE. (E. P.) $1.50 up. S. H. Peck, Prop. (*See illustration and advertisement above.*)

THE SAVAGE. (E. P.) $1-$1.50. L. W. Savage, Prop.

MONROEVILLE, * † *Monroe Co. Pop.* 1,200. (RR., L. & N.; G. A. A.)

WIGGINS HOTEL. (A. P.) $2. Mrs. C. R. Crook.

THE ADVERTISED HOTEL
is seen
QUICKER !
ARE YOU AN ADVERTISER?

NOTE—CAPITALS show first-class houses.
R. R. Indicates Railroad Lines; Ry., Railway; Str., Steamer; Sys., System. See Back of Book.
Pop. Indicates Population. † Telegraph Office

✠ Indicates Summer Resorts.
◈ Indicates Winter Resorts.
§ Indicates Family Hotels.
‡ Special Rates.
* Money Order Office.

THE COMMERCIAL TRAVELER'S HOME

GAY-TEAGUE HOTEL

MONTGOMERY, ALA.

200 Rooms
100 Baths

75 With Ceiling Fans

EUROPEAN PLAN

Rates:
$1.50 PER DAY UP

E. C. TAYLOR, Mgr.

MONTGOMERY, * † *Montgomery Co. Pop.* 53,940. (RR., A. C. L.; C. of Ga.; L. & N.; M. & O.; S. A. L.; W. of A.; U. S. & No.)

GAY-TEAGUE HOTEL. (E. P.) $1.50 up. E. C. TAYLOR, Mgr. (*See illustration and advertisement above.*)

HOTEL THOMPSON. (E. P.) $1-$1.50. LUKE THOMPSON, JR.

HOTEL WINDSOR. (E. P.) $1-$1.50. W. A. HEAPHY.

IMPERIAL HOTEL. (E. P.) $1-$1.50. B. WOLFF, Prop.

Melrose Hotel. (A. P. $2 up. E. P. 75c. up.) B. F. YARBROUGH.

The Arlington.

THE EXCHANGE HOTEL. (E. P.) $1.50 to $3. LESLIE D. FAIRCHILD, Mgr. (*See illustration and advertisement opposite.*)

NEW DECATUR, * † *Morgan Co. Pop.* 6,118. (RR., L. & N.; So. Ry.)

TAVERN HOTEL. (A. P.) MRS. W. R. PRICE.

NOTE—CAPITALS show first-class houses.
R. R. Indicates Railroad Lines; Ry., Railway; Str., Steamer; Sys., System. See Back of Book.
Pop. Indicates Population. † Telegraph Office

✠ Indicates Summer Resorts.
◈ Indicates Winter Resorts.
§ Indicates Family Hotels.
‡ Special Rates.
* Money Order Office.

FIREPROOF EUROPEAN

THE EXCHANGE HOTEL

MONTGOMERY, ALA.

UNDER NEW MANAGEMENT

Completely Refurnished and Redecorated, New

Located in the Heart of the City

Overlooking Fountain Square

The Logical Headquarters for the Montgomery-bound Visitor

Rates, $1.50 to $3.00 per day

MONTGOMERY HOTEL CO., : Proprietors

LESLIE D. FAIRCHILD, Manager

OPELIKA, * † *Lee Co. Pop.* 4,734. (RR., Cent. of Ga.; W. of A.)
THE CLEMENT. (A. P.) $2.50 and $3. J. W. WILLIAMS, Prop.

OZARK, * † *Dale Co. Pop.* 2,229. (RR., A. C. L.; Cent. of Ga.)
Hotel Mixon.
MERCHANTS HOTEL. (A. P.) $2 up. A. E. VICKERS, Prop.

PIEDMONT, *Calhoun Co. Pop.* 2,226. (RR., So. Ry.; S. A. L.)
No hotels.

PRATTVILLE, *Autauga Co. Pop.* 2,222. (RR., L. & N.)
Mims House. W. F. MIMS.
Prattville Hotel. MRS. H. BEHRENDSEN.

RED LEVEL, * † *Covington Co. Pop.* 500. (RR., L. & N.)
HOTEL RED LEVEL (A. P.) JNO. M. SIMS.

ROANOKE, * † *Randolph Co. Pop.* 2,034. (RR., C. of Ga.; A. B. & A.)
HOTEL LAMAR. (A. P. $2.50. E. P. 75c.) C. R. LAMAR.
HOTEL WARE. (A. P.) $2. MRS. N. M. WARE.

SAMSON, * † *Geneva Co. Pop.* 1,350. (RR., L. & N., C. of Ga.)
BROCK HOTEL.

SELMA, * † *Dallas Co. Pop.* 18,000. (RR., L. & N.; So. Ry.; W. of A.)
HOTEL ALBERT. (E. P.) $1 up. F. A. CATER, Mgr.
Southern Hotel. (E. P.) 50c.-75c. MRS. D. THREADGILL.

SHEFFIELD, *Colbert Co. Pop.* 4,865. (RR., L. & N.; So. Ry.; No. Ala.)
NEW SHEFFIELD HOTEL.

STEVENSON, * † *Jackson Co. Pop.* 574. (RR., So. Ry.; N. C. & St. L.)
STEVENSON HOTEL. (A. P.) $2.25. E. O. MANN.

SYLACAUGA, * † *Talladega Co. Pop.* 1,456. (RR., L. & N.)
HOTEL REX. (A. P.) $2. V. L. SUMMER, Mgr.

TALLADEGA, * † *Talladega Co. Pop.* 5,854. (RR., So. Ry.; L. & N.; B. & A., A. B. & A.)
HOTEL BRUNER. (A. P.) $2 to $3. HERBERT A. BRUNER, Mgr.
HOTEL CENTRAL. (A. P.) $2 to $3. MRS. L. J. HARALSON, Prop.

TROY, * † *Pike Co. Pop.* 4,961. (RR., A. C. L.; C. of Ga.)
Mabson Hotel.
NORTON HOTEL. (A. P.) $2.50 and $3. GUS NORTON, Prop.

NOTE—CAPITALS show first-class houses.
R. R. Indicates Railroad Lines; Ry., Railway; Str., Steamer; Sys., System. See Back of Book.
Pop. Indicates Population. † Telegraph Office

✠ Indicates Summer Resorts.
◈ Indicates Winter Resorts.
§ Indicates Family Hotels.
‡ Special Rates.
* Money Order Office.

TUSCALOOSA, * † *Tuscaloosa Co. Pop.* 8,407. (R.R., M. & O.; Q. & C.; L. & N.)
HOTEL McLESTER. (A. P.) $2.50 up. L. J. SNOW.

TUSCUMBIA, * † *Colbert Co. Pop.* 3,324. (RR., L. & N.; So. Ry.)
PARSHALL HOUSE. (A. P.)

TUSKEGEE, * † *Macon Co. Pop.* 2,803. (RR., Tuskegee Ry.)
Wade Hotel.

UNION SPRINGS, * † *Bullock Co. Pop.* 4,055. (RR., Cent. of Ga.; N. S. & No.)
PARKER HOUSE. (A. P. $2. E. P. 50c. up.) E. B. PARKER.

WETUMPKA, * † *Elmore Co. Pop.* 1,103. (RR., L. & N.)
HOTEL LANCASTER. (A. P. $2. E. P. 75c.) W. S. KIRK.

YORK, *Sumter Co. Pop.* 710. (R.R., So.; A. G. S.; A. T. & N.)
CURL HOTEL. (A. P.) $2. MRS. A. W. CURL.
NEW YORK HOTEL. (A. P.) $2.50 to $3. S. L. CROORK, Prop.

THIS EDITION OF THE

HOTEL RED BOOK

WILL BE FOUND IN THE PARLOR AND SLEEPING CARS CONTROLLED BY THE PULLMAN SERVICE

¶ It is found also in the Parlor and Sleeping Cars of the Chicago, Milwaukee & St. Paul, The Great Northern and The Canadian Pacific and The Grand Trunk Railway Systems.

¶ The HOTEL RED BOOK list of Advertised Hotels is used by the Highest Class of Tourists and Travelers—those who can afford the Best.

ARE YOU TELLING THEM YOUR HOTEL STORY?

NOTE—CAPITALS show first-class houses.
R. R. Indicates Railroad Lines; Ry., Railway; Str., Steamer; Sys., System. See Back of Book.
Pop. Indicates Population. † Telegraph Office

✠ Indicates Summer Resorts.
◈ Indicates Winter Resorts.
§ Indicates Family Hotels.
‡ Special Rates.
* Money Order Office.

COPPER CENTER' * † *Pop.* 75.
COPPER CENTER HOTEL. (A. P.) $4. M. McCRARY.
HOLMAN HOTEL. (A. P.) $4. RINGWALD BLIX.

CORDOVA, † *Pop.* 700.
ALASKAN HOTEL. (E. P.) $1 up. CLOVINGER & GOTTSCHALK.
CORDOVA HOUSE. (E. P.) $1 up. CHAS. ROSS.
HOTEL WINDSOR. (E. P.) $1.50 up. E. J. DAVIS.
NORTHERN HOTEL. (E. P.) $1 up. V. G. VANCE.

DAWSON, * † *Pop.* 2,500.
ROYAL ALEXANDRA HOTEL. (A. P. $5. E. P. $2 to $3.) MURRAY S. EADS, Mgr.

FAIRBANKS, *Pop.* 3,500.
COSMOPOLITAN HOTEL. (E. P.) $1 to $2. E. KOOKINEU.
FAIRVIEW HOTEL. (E. P.) $1 to $2. MARY HART.
NORDALE HOTEL. (E. P.) $1 to $3. T. NORDALE.
NORTHERN HOTEL. (E. P.) $1 to $2. W. CASEY.
PIONEER HOTEL. (E. P.) $1 to $3. D. PETREE.

HAINES, *Pop.* 300.
HOTEL HAINES. (A. P.) $2.50. C. W. HACKETT.
NORTHERN HOTEL. (A. P.) $2.50. J. G. MORRISON.

JUNEAU, † *Pop.* 3,000.
ALASKAN HOTEL. (E. P.) $1.50 up. E. E. BURBACH.
BERGMAN HOTEL. (E. P.) $1.50. M. BERGMAN.
CIRCLE CITY HOTEL. (E. P.) $1. W. SHORT.
GASTINEAU HOTEL. (E. P.) $1.50 to $2.50. G. C. BARTLET, Mgr.
HOTEL ZYNDA. (E. P.) $1.50 to $4. W. A. C. BALDWIN, Mgr.
OCCIDENTAL HOTEL. (E. P.) 75c. to $2.50. J. P. OLDS, Mgr.
ORPHEUM HOTEL. (E. P.) $1.50. J. J. SPICKETT.

KETCHIKAN, *Pop.* 3,000.
REVILLA HOTEL. (E. P.) $1 to $3. CHAS. E. INGERSOLL.
Royal Hotel. (E. P.) 50c. to $1. H. APSCH.
STEDMAN HOTEL. (E. P.) $1 to $3. STEDMAN HOTEL CO.

NULATO, *Pop.* 300.
◈DALQUIST HOTEL. (A. P.) $4. W. DALQUIST.

PETERSBURG. *Pop.* 500.
PETERSBURG HOTEL. (E.P.) $1. C. H. BARKDULL.
WESTERN HOTEL. (E. P.) $1.50. C. WESTER.

RAMPART. *Pop.* 150.
RED FRONT HOTEL. (A. P.) $4. J. BROWN.

SEWARD.
ALASKA HOUSE. (E. P.) $1.50. JOHN DUBRINAL.
COLEMAN HOUSE. (E. P.) $1.50. GEO. SEXTON.
HOTEL SEWARD. (E. P.) $1.50. M. McNEILEY.
OVERLAND HOTEL. (E. P.) C. WHITMORE.

SITKA, *Pop.* 500.
BARANOFF HOTEL. (A. P.) $2.50. MRS. K. ASHBALL.
MILLMORE HOTEL. (A. P.) $2.50. SAM. SING.

SKAGWAY, † *Pop.* 800.
GOLDEN NORTH HOTEL. (A. P. $2.50 to $4. E. P. $1 to $3.) FOREMAN & DEDMAN.
PULLEN HOUSE. (A. P. $3 up. E. P. $1.50 up.) MRS. H. S. PULLEN.

SUNRISE. *Pop.* 150.
MARTIN'S HOTEL. (A. P.) $2.75. F. MARTIN.

NOTE—CAPITALS show first-class houses.
R. R. Indicates Railroad Lines; Ry., Railway; Str., Steamer; Sys., System. See Back of Book.
Pop. Indicates Population. † Telegraph Office

✢ Indicates Summer Resorts.
◈ Indicates Winter Resorts.
§ Indicates Family Hotels.
‡ Special Rates.
* Money Order Office.

TENAKEE. *Pop.* 250.
TENAKEE HOTEL. (E. P.) $1. ED. SNYDER.

VALDEZ, †
Phoenix Hotel. A. VON GUNTHER.

WRANGELL, * *Pop.* 750.
HOTEL WRANGELL. (A. P.) $2.50 to $3.50. J. G. GRANT, Prop.
STIKINE HOTEL. A. LEMIEUX.

If you neglect to reply to our Information Query it does not follow that your Hotel will not be Listed in the

HOTEL RED BOOK

It means only that the Information may be sought Elsewhere and that it may arrive Too Late to convey your latest Message to the Public

WE LIST HOTELS SOMETIMES WITHOUT RATES, PLAN OR NAMES OF MANAGERS; BUT WE DO NOT RECOMMEND THEM. THE PREFERRED LISTING IS GIVEN TO THE HOTEL THAT ANSWERS

Two Classes? Yes, The Intelligent and the Other

WHICH CLASS ARE YOU IN?

NOTE—CAPITALS show first-class houses.
R. R. Indicates Railroad Lines; Ry., Railway; Str., Steamer; Sys., System. See Back of Book.
Pop. Indicates Population. † Telegraph Office

✠ Indicates Summer Resorts.
◈ Indicates Winter Resorts.
§ Indicates Family Hotels.
‡ Special Rates.
* Money Order Office.

ASH FORK, *Yavapai Co. Pop.* 517. (RR., A. T. S. Fe.)

HOTEL ESCALANTE. (E. P.) $2-$3. T. F. BRIOADY.

BENSON, * † *Cochise Co. Pop.* 1,039. (RR., So. Pac.; El Paso & So. W.)

MANSION HOTEL. (E. P.) $1 to $2.50. FAIRLEE & JENSEN.

BISBEE, * † *Cochise Co. Pop.* 9,019. (RR., So. Pac.; E. P. & So. W.)

COPPER QUEEN HOTEL. (E. P.) $1.50 to $3. HENRY POPPEN.

ROYAL HOTEL. (E. P.) $1. NEWTON TRENHAM.

BOWIE, *Cochise Co. Pop.* 218. (RR., A. & E.; So. Pac.)

SOUTHERN PACIFIC HOTEL. (E. P.) $1-$1.50. P. A. STEVENS.

CHANDLER, * † *Maricopa Co.* (R. R., Ariz. & East.)

HOTEL CHANDLER. (E. P.) $1 up. D. A. JACOBSON.

◈HOTEL SAN MARCOS. (A. P.) $5 up. A. J. CHANDLER, Prop.

CLARKDALE, * † *Yavapai Co. Pop.* 2,000. (RR., S. Fe.)

HOTEL VERDE. (A. P.) $1.50. C. W. ROGERS.

CLIFTON, * † *Greenlee Co. Pop.* 5,000. (RR., A. & N. M.)

HOTEL CLIFTON. (E. P.) $1. SAM ABRAHAM, Prop.

DOUGLAS, * † *Cochise Co. Pop.* 12,000. (RR., El Paso & So. W.; Nacozari.)

HOTEL GADSDEN. (E. P.) $1.50 to $3.50. D. C. O'NEIL, Mgr.

Queen Hotel.

FLAGSTAFF, * † *Coconino Co. Pop.* 1,633. (RR., Santa Fe.)

COMMERCIAL HOTEL. (E. P.) $1 to $3. CHAS. PROCHNOW, Prop.

Hotel Weatherford.

FLORENCE, * † *Pinal Co. Pop.* 807. (RR., Santa Fe; Pres. & Ph.)

FLORENCE HOTEL.

GLOBE, * *Gila Co. Pop.* 7,083. (RR., A. E.)

DOMINION HOTEL. (A. P. & E. P.)

KENNEY HOUSE. (E. P.) $1 up. MRS. A. D. ROSECRANS.

GRAND CANYON, * † *Coconino Co. Pop.* 299. (RR., Santa Fe.)

BRIGHT ANGEL COTTAGES. (E. P.) $1.25 up. FRED HARVEY.

HOTEL EL TOVAR. (A. P.) $5 up. FRED HARVEY, Mgr.

HOLBROOK, * † *Navajo Co. Pop.* 609. (RR., Santa Fe.)

THE HOLBROOK. (E. P.) $1. M. A. NEWSOM, Prop.

HOT SPRINGS, *Yavapai Co.* (RR., A. T. & S. Fe.)

◈CASTLE HOT SPRINGS HOTEL. (A. P.) $4. EDWARD T. GUSHEE, Mgr.

JEROME, *Yavapai Co. Pop.* 2,393. (RR., United Verde & Pac.)

BARTLETT HOTEL. (E. P.) $1 to $2. A. C. BARTLETT.

HOTEL CONNER. (E. P.) $1 up. CONNER & KELLER.

KINGMAN, * † *Mohave Co. Pop.* 900. (RR., S. Fe.)

BRUNSWICK HOTEL. (E. P.) $1 to $2.50. JOHN MULLIGAN.

COMMERCIAL HOTEL. (E. P.) $1 up. FRANK DAVIS, Prop.

NOTE—CAPITALS show first-class houses.
R. R. Indicates Railroad Lines; Ry., Railway; Str., Steamer; Sys., System. See Back of Book.
Pop. Indicates Population. † Telegraph Office

✠ Indicates Summer Resorts.
◈ Indicates Winter Resorts.
§ Indicates Family Hotels.
‡ Special Rates.
* Money Order Office.

Altitude 5346 Feet

One block from Depot.
80 Rooms, 20 Private Bath

HEAD HOTEL
PRESCOTT, :: ARIZONA

"The Hotel of Personal Service"

New ! Large Sample Rooms. Free !

Running Hot and Cold Water in Each Room
Rates: $1.00 with Detached Bath
$1.50 with Private Bath

HOMELIKE FREE AUTO BUS

MARICOPA, * † *Pinal Co. Pop.* 40
McCARTHY'S HOTEL. (A. P. $2.50. E. P. $1 up.) F. J. McCARTHY.

MORENCI, * *Greenlcaf Co. Pop.* 5,010.
HOTEL MORENCI. (A. P. $3.75 up. E. P. $1.50 up.) MRS. R. P. TOWLE.

NOGALES, *Santa Cruz Co. Pop.* 3,514. (RR., So. Pac.; Sonora.)
HOTEL MONTEZUMA. (E. P.) $1 to $3. L. J. F. IAEGER, Prop.

PHOENIX, * † *Maricopa Co. Pop.* 11,134. (RR., So. Pac.; Mar. & Phnx.; Santa Fe; Pres. & Phnx.)
ADAMS HOTEL. (E. P.) $1.50 up. ADAMS HOTEL CO.
Adelaide Hotel. (E. P.) 75c.
Commercial Hotel. (E.P.) $1 up.
Ford Hotel.
JEFFERSON HOTEL. (E. P.) $1 to $3. R. D. ROPER.

PRESCOTT, * † *Yavapai Co. Pop.* 5,092. (RR., Santa Fe.; Pres. & Phnx.)
HEAD HOTEL. (E. P.) $1 up. W. PAAR, Pres. (*See illustration and advertisement above.*)
HOTEL CONGRESS.
HOTEL ST. MICHAEL. (E. P.) $1 up. HICKEY & DUKE.
PRESCOTT HOTEL. (E. P.) 75c. up. J. M. SMITH.

RAY, * † *Pinal Co. Pop.* 5,000. (RR., P. & E.)
RAY HOTEL. (E. P.) W. E. MULLEN, Prop.

SAFFORD, *Graham Co. Pop.* 929. (RR., A. E.)
OLIVE HOTEL. (A. P. $2.50 and $3. E. P. $1 to $2.) A. E. JACOBSON, Prop.

SAINT JOHNS, *Apache Co. Pop.* 835.
BARTH'S HOTEL. (A. P.)

SELIGMAN, * † *Yavapai Co.* (RR., A. T. & S. Fe.)
HARVEY HOUSE. (E. P.) $1-$1.50. FRED HARVEY.

SNOWFLAKE, *Navajo Co. Pop.* 494.
SMITH HOTEL. (A. P.) $2.

SPRINGVILLE, *Apache Co. Pop.* 496.
SAFFELL HOTEL. (A. P. $2.50 up. E. P. $1 up.) MRS. E. J. SAFFELL.

NOTE—CAPITALS show first-class houses.
R. R. Indicates Railroad Lines; Ry., Railway; Str., Steamer; Sys., System. See Back of Book.
Pop. Indicates Population. † Telegraph Office

✠ Indicates Summer Resorts.
◈ Indicates Winter Resorts.
§ Indicates Family Hotels.
‡ Special Rates.
* Money Order Office.

TEMPE, * † *Maricopa Co. Pop.* 1,473. (RR., Santa Fe.; Pres. & Phnx.; Mar. & Phnx.)

CASA LOMA. (A. P. $2.50. E. P. $1.) W. J. KINGSBURY, Mgr.

TOMBSTONE, * † *Cochise Co. Pop.* 1,582. (RR., El Paso & So. W.)

ARLINGTON HOTEL. (E. P.) 75c. up. ISABEL RICHARDS.

TUCSON, * † *Pima Co. Pop.* 22,000. (RR., So. Pac.; E. P. & S. W.)

HOTEL HEIDEL. (E. P.) $1 to $3. J. W. KELLUM, Mgr.

HOTEL ORNDORFF. (E. P.) 75c. to $1. F. J. WHARTON.

HOTEL TUCSONIA. (E. P.) $1.50 up. GUY C. GRIFFIN.

HOTEL WILLARD. (E. P.) $1 to $3. A. M. HICKMAN.

SANTA RITA HOTEL. (E. P.) $1.50 up. L. J. F. IAEGER.

WICKENBURG, * † *Maricopa Co. Pop.* 500. (RR., A. T. & S. Fe.)

HOTEL VERNETTA. (E. P.) $1. E. H. SMITH.

WILLCOX, * † *Cochise Co. Pop.* 1,411. (RR., So. Pac.)

WILLCOX HOUSE. (E. P.) $1 up. LEM WALLACE.

WILLIAMS, * † *Coconino Co. Pop.* 1,267. (RR., Santa Fe.)

GRAND CANYON HOTEL. (A. P.) P. S. RONAN.

HOTEL FRAY MARCOS. (E. P.) $2 and $3. FRED HARVEY.

WINSLOW, * † *Navajo Co.* (RR., S. Fe.)

HARVEY HOUSE. (A. P.) $3.50. FRED HARVEY.

WINSLOW HOUSE. (E. P.) 75c. up. J. M. HICKEY.

YUMA, * † *Yuma Co. Pop.* 2,914. (RR., So. Pac.)

HOTEL GANDOLFO. (E. P.) $1 up. M. L. KAPLIN, Mgr.

NEW HOTEL ARIZONA. (E. P.) $1 up. M. L. KAPLIN, Mgr.

Pretty Soon Some Hotel Keeper is Going to Reserve

THAT

TOP-OF-PAGE

Space above the Listing of

YOUR HOME TOWN

WILL YOU Do IT NOW, or Will You Wait For Him To Get There FIRST?

TOURISTS AND COMMERCIAL TRAVELERS

Will Find

The Hotel Red Book

On File at the Offices of the Leading Hotels Throughout the Country

Copies of the Latest Edition are found in all Cars of the Pullman Service; also in the Parlor and Sleeping Cars of the Chicago, Milwaukee & St. Paul, the Great Northern, the Canadian Pacific and the Grand Trunk Railway Systems

They are found in the offices of many Business Houses, Tourist and Information Bureaus on the North American Continent

The Indexed Listings of the Hotels are made without expense to Hotel Keepers

Therefore, if you find that Hotels have been omitted or that the information as to plan and rates is incomplete it means that Repeated Requests to the Hotels have brought no replies. The co-operation of all

TRAVELERS AND HOTEL KEEPERS

will be appreciated in making the annual Edition of

THE HOTEL RED BOOK A STANDARD OF ACCURACY

The Hotel Red Book

Owned and published by a company of New York Hotel men is ready for delivery about July 1st yearly

STOCKHOLDERS

SIMEON FORD, 103 Park Ave., New York

THOS. L. JAQUES, 116-118 East 41st St., New York

FRED A. REED

S. T. SHAW, New York

SIMEON FORD, President and Treasurer
103 Park Ave., New York

THOS. L. JAQUES, Secretary
116-118 East 41st St., New York

JOHN McE. BOWMAN, Hotel Biltmore, New York

THOMAS R. PROCTOR, Utica, N. Y.

EDWARD M. TIERNEY,
President Arlington Hotel, Binghamton, N. Y.

GEORGE W. SWEENEY, Managing Director
Hotel Kimball, Springfield, Mass.
Vice-President and Manager, The Commodore, New York City

M. E. MERRIFIELD, and others

Office of the Company, 103 Park Avenue, New York

NOTE—CAPITALS show first-class houses.
R. R. Indicates Railroad Lines; Ry., Railway; Str., Steamer; Sys., System. See Back of Book.
Pop. Indicates Population. † Telegraph Office

✠ Indicates Summer Resorts.
◈ Indicates Winter Resorts.
§ Indicates Family Hotels.
‡ Special Rates.
* Money Order Office.

ALMA, * † *Crawford Co. Pop.* 565. (RR., St. Louis, Iron Mt. & So.)
HOWELL HOUSE. (A. P.) $2. Mrs. S. E. Howell.

AMITY, * † *Clark Co. Pop.* 1,000. (RR., I. M.)
LIGON HOTEL. (A. P.) $2. W. S. Ligon, Prop.

ARKADELPHIA, * † *Clark Co.* Pop. 2,745. (RR., St. L., Iron Mt. & So.)
HOTEL CADDO. (A. P.) $2 and $2.50. Sam L. O'Baugh, Mgr.
McPherson Hotel. (A. P.)

ARMSTRONG SPRINGS, * † *White Co. Pop.* 1,000. (RR., Mo. & No. Ark. via Helena, Kensett, Joplin.)
ARMSTRONG SPRINGS HOTEL. (A. P.) $2. Miss N. E. Kettler.

ASHDOWN, * † *Little River Co. Pop.* 1,247. (M. D. & G.; Frisco; K. C. So.)
JOHNSON HOTEL. J. M. Johnson.

ATKINS, * † *Pope Co. Pop.* 2,000. (RR., S. L. I. M. & S.)
COMMERCIAL HOTEL. (A. P.) Mrs. L. Stein.

AUGUSTA, * † *Woodruff Co. Pop.* 1,520. (RR., St. Louis, Iron Mt. & So.; Str. from Memphis.)
HOTEL HAYNES. (A. P.) $2.

BATESVILLE, * † *Independence Co. Pop.* 3,399. (RR., St. Louis, Iron Mt. & So.; Str. from Memphis.)
Arlington Hotel.
Barnett Hotel. L. R. Barnett.

BEEBE, * † *White Co. Pop.* 874. (RR., St. Louis, Iron Mt. & So.)
Doss Hotel.

BENTON, * † *Saline Co. Pop.* 1,708. (RR., St. L., I. M. & S.; R. I.)
INTER STATE HOTEL. (E. P.) 75c. F. L. Mack, Mgr.
LA GRANDE HOTEL. (A. P.)

BENTONVILLE, * † *Benton Co. Pop.* 1,956. (RR., St. L. & S. F.)
HOTEL MASSEY. (A. P.) $2.50 to $3. Geo. M. Crowder & Son.

BLYTHEVILLE, * † *Mississippi Co. Pop.* 6,200. (RR., Frisco, J. L. C. & E.; Cotton Belt.)
HOTEL GLENCOE (A. P.) $2.50-$3. A. B. Fairfield.

BOONVILLE, * † *Logan Co. Pop.* 3,000. (RR., C., R. I. & P.)
HOTEL ARLINGTON. (A. P.) $2. G. W. Hines, Prop.
PETIT JEAN. (E. P.) $1 up. John J. Grier.

BRINKLEY, * † *Monroe Co. Pop* 1,740. (RR., R. I.; St. L. & S. W.; Ark. Mid.; C. B.)
Arlington Hotel. Mrs. W. B. Patterson.
RUSHER HOTEL. (A. P. $2.50 to $3. E. P. $1 to $1.50.) Gus Rusher.

CAMDEN, * † *Ouachita Co. Pop.* 3,995. (RR., St. L., I. M. & So.; St. L. & S. W.; C. R. I. & P.)
OUACHITA HOTEL. (A. P.) $2 to $3. Mrs. D. Loda, Prop.

CLARENDON, *Monroe Co. Pop.* 2,037.
NEW SOUTH INN. (A. P.) $2. W. R. Merritt, Prop.

CLARKSVILLE, * † *Johnson Co. Pop.* 1,456. (RR., St. Louis, Iron Mt. & So.)
ARLINGTON HOTEL. (A. P.) $2. J. A. England, Mgr.
Phoenix Hotel.

NOTE—CAPITALS show first-class houses.
R. R. Indicates Railroad Lines; Ry., Railway; Str., Steamer; Sys., System. See Back of Book.
Pop. Indicates Population. † Telegraph Office

✠ Indicates Summer Resorts.
◈ Indicates Winter Resorts.
§ Indicates Family Hotels.
‡ Special Rates.
* Money Order Office.

COAL HILL, *Johnson Co. Pop.* 1,229. (RR., St. Louis, Iron Mt. & So.)
MELROSE HOTEL. (A. P.) $2. J. S. LEWIS, Prop.

CONWAY, * † *Faulkner Co. Pop.* 2,794. (RR., St. L., Iron Mt. & So.)
COMMERCIAL HOTEL. (A. P.) $2. C. C. JONES.
HOTEL DE HINES. (A. P.) $2. W. B. HINES.

CORNING, * † *Clay Co. Pop.* 1,439. (RR., St. Louis, Iron Mt. & So.)
ST. JAMES HOTEL. (A. P.) $2. WM. STEPHENS.

COTTER, * † *Baxter Co. Pop.* 2,000. (RR., St. L. I. M. & S.)
WAVERLY HOTEL. (A. P.) $2. J. W. KESTERSON.

CROSSETT, * † *Ashley Co. Pop.* 2,038. (A. L. & G.; I. M.; C. R. I. & P.)
CROSSETT HOTEL. (A. P.) $2. C. D. OSLIN.
ROSE INN. (A. P.) $2.50 to $3.50. A. TREDICK.

DANVILLE, * † *Yell Co. Pop.* 1,200. (RR., C., R. I. & P.)
PIEDMONT HOTEL. (A. P.) $2. J. N. DOWELL.
Swilling Hotel. (A. P.) MRS. J. SWILLING.

DARDANELLE, * † *Yell Co. Pop.* 1,757. (RR., C. R. I. & P.; D. & R.)
PLOSS HOUSE. (A. P.) $2. MISS I. B. STARBUCK.

DE QUEEN, *Sevier Co. Pop.* 2,018. (RR., K. C. S. & D. Q. & E.)
De Queen Hotel. (A. P.) $1. MRS. J. STEWART.
ELK HOTEL. (A. P.) $2-2.50. MRS. J. S. LAKE.

DERMOTT, *Chicot Co. Pop.* 1,662.
Dermott Hotel.

DE VALL BLUFF, *Prairie Co. Pop.* 924.
BLUFF CITY HOTEL. (A. P.) $2. MRS. E. C. MCLEUDON.
Central Hotel. MRS. O. D. MITCHELL.

EARL, * † *Crittendon Co. Pop.* 2,500. (RR., I. M.)
Central Hotel. (A. P.) $2. MRS. J. G. PUTNAM, Prop.

EL DORADO, *Union Co. Pop.* 6,000 (RR., C., R. I. & P.; I. M.; Mo. P.)
ARCADE HOTEL. (A. P.) $2-$2.50. L. F. ANDREWS.
HOTEL GARRETT. (A. P. $2.50-$3.50. E. P. $1-$2.) T. P. MARKS, Prop.

ENGLAND, * † *Lonoke Co. Pop.* 2,000. (RR., S. L. S. W.)
MINION HOTEL. (A. P.) $2. A. TURNBOU, Prop.

EUDORA, * † *Chicot Co. Pop.* 1,200. (RR., I. M.; So.)
PARKMAN HOTEL. (A. P.) $2.50. L. M. PARKMAN.

EUREKA SPRINGS, * † *Carroll Co. Pop.* 3,228. (RR., M. & N. A.)
BASIN PARK HOTEL. (E. P.) $1 up. W. M. DUNCAN.
✠Crescent Hotel. (A. P.)
Hotel Allred. (E. P.)

FAYETTEVILLE, * † *Washington Co. Pop.* 4,471. (RR., Frisco Sys.; K. C. M.)
WASHINGTON HOTEL. (A.P.) $2.50-$3. T. J. BRUMFIELD.

FORDYCE, * † *Dallas Co. Pop.* 2,794. (RR., St. L. S. W.; C. R. I. & P.)
KILGORE HOTEL. (A. P.) $2.25 up. J. H. KILGORE.
SHUGART HOTEL. (A. P.) $2 to $2.50. W. H. SHUGART.
STANCILL HOTEL. (A. P.) $2. W. N. STANCILL.

NOTE—CAPITALS show first-class houses.
R. R. Indicates Railroad Lines; Ry., Railway; Str., Steamer; Sys., System. See Back of Book.
Pop. Indicates Population. † Telegraph Office

✠ Indicates Summer Resorts.
◈ Indicates Winter Resorts.
§ Indicates Family Hotels.
‡ Special Rates.
* Money Order Office.

FORREST CITY, * † *St. Francis Co. Pop.* 2,484. (RR., Rock Island; St. Louis, Iron Mt. & So.)
FISHER HOTEL. (A. P.) $2. G. E. FISHER.
MARION HOTEL. (E. P.) $1 up. JOHN J. GRIER.

FORT SMITH, * † *Sebastian Co. Pop.* 23,975. (RR., Frisco Sys.; Ft. S. & W.; K. C. S.; Mid. Val.; St. L., Iron Mt. & So.; M. P.; Ark. Cent.)
HOTEL GOLDMAN. (E. P.) $1 to $2.50. D. E. SNIDER, Mgr.
HOTEL MAIN. (E. P.) $1 up. S. E. DONOGHUE, Prop.
Southern Hotel. (E. P.)
HAGLIN HOTEL. (A. P. $2. E. P. 75c. to $1.50.) EDWARD HAGLIN.

GURDON, *Clark Co. Pop.* 1,284. (RR., Mo. Pac.)
COMMERCIAL HOTEL. (A. P.) $2. T. H. PURCELL, Prop.

HAMBURG, * *Ashley Co. Pop.* 1,787. (RR., Miss. River; Ham. & West.)
McCOMBS HOTEL. (A. P.) $2.50. MRS. M. SAWYERS.

HARRISBURG, *Poinsett Co. Pop.* 942.
VANDIVER HOTEL. (A. P.) $2. J. H. VANDIVER.

HARRISON, † *Boone Co. Pop.* 1,602. (RR., St. L. & No. Ark.)
HOTEL MIDWAY. (A. P.) $2. and $2.50. GEO. W. O'NEAL.

HARTFORD, * † *Sebastian Co. Pop.* 3,000. (RR., R. I. & M. V.)
GRANDVIEW HOTEL. (A. P. $2. E. P. 50c. to $1.) J. A. McCONNELL.

HAZEN, * † *Prairie Co. Pop.* 687. (RR., C. R. I. & Pac.; Cotton Belt.)
HAZEN HOTEL. (A. P.) R. H. McGEORGE.

HEBER SPRINGS, * † *Cleburne Co. Pop.* 1,835. (RR., M. & N. A.)
HORTON HOUSE. (A. P.) $2. H. W. HOOSS.
Hotel Adrian.
HOTEL EDWARDS. (A. P.) $2. MRS. W. T. LOWE, Prop.
Hotel Victoria.

HELENA, * † *Phillips Co. Pop.* 8,772. (RR., Ark. Mid.; St. L., I. Mt. & So.; Y. & M. V.; M. & N. A.)
HOTEL NICHOLAS. (E. P.) $1 up. TOM. J. PETTIT, Mgr.
THE CLEBURNE. (E. P.) $1 up. ZAMBIE BROS.

HOPE, * † *Hempstead Co. Pop.* 3,639. (RR., Ark. & La.; Frisco Sys.; St. Louis, Iron Mt. & So.)
HOTEL BARLOW. (A. P.) $2.25 to $2.75. J. D. BARLOW.
New Capital Hotel. (E. P.)

BY-AND-BY is the name of a Tavern on the Road to NEVER!

Lots of People fail to make it. Therefore, if you do not remember how your Hotel is listed in the

HOTEL RED BOOK

it will pay you to write us about it. No charge is made for Hotel Listings. Do it at once.

Later may be TOO LATE.

NOTE—CAPITALS show first-class houses.
R. R. Indicates Railroad Lines; Ry., Railway; Str., Steamer; Sys., System. See Back of Book.
Pop. Indicates Population. † Telegraph Office

✠ Indicates Summer Resorts.
◈ Indicates Winter Resorts.
§ Indicates Family Hotels.
‡ Special Rates.
* Money Order Office.

HOT SPRINGS, ARKANSAW

HOTEL MARQUETTE

HOME OF THE COMMERCIAL MEN

Telephones, Hot and Cold Running Water in Every Room

Rooms in Suite with Bath and Shower

EUROPEAN

One block from Post Office and Depots

Our Porter Meets all Trains

Rates: $1.00 and up Per Day

Patrons are entitled to Courtesies of the Country Club and Golf Links.
PRIVATE SAMPLE ROOMS FOR COMMERCIAL MEN

HOT SPRINGS, * † *Garland Co. Pop.* 14,434. (RR., Rock Island; I. M. & So.; C. P. I. & P.; Lit. Rk. & H. S.)

ARLINGTON (THE). (A. P.) $3 and up. JOE W. CORRINGTON, Mgr. LYMAN T. HAY, Gen. Mgr. (*See illustration and advertisement opposite.*)

GREAT NORTHERN HOTEL. (E. P.) $1 up. C. S. WILLIAMSON, JR.

HOTEL COMO. (E. P.) AL. A. REYNOLDS, Mgr. (*See illustration and advertisement below.*)

Hotel Goddard. (A. P. $1.50 to $2. E. P. 75c. to $1.50.) R. P. BEASLEY, Mgr.

HOT SPRINGS' ONLY FIREPROOF HOTEL

HOTEL COMO

Conducted on the European Plan, with Dining Room Service in Hotel, containing all modern improvements known to hotel construction.

Located in Como Square, one block from all Railroad Stations, Theatres and Post Office.

Catering to the Commercial Traveller and Tourist.

Large Display Rooms for the use of the Commercial Men.

100 Room Addition Opened April 1st, 1917

Personal Management
AL. A REYNOLDS
Formerly Proprietor
WAUKESHA HOTEL

The Arlington Hotel AND BATH HOUSE Hot Springs, Ark.

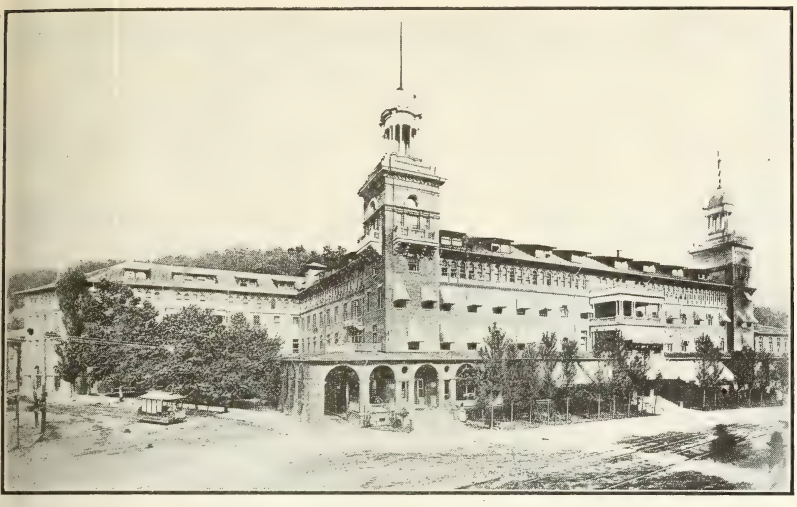

OPEN ENTIRE YEAR

The only hotel on the United States Reservation. Situated immediately at the fountain head of all the hot waters. Elegant marble and tile bath house, newly refitted, refurnished and enlarged, making it one of the most complete and beautiful in the entire country. Spacious lobby, parlors, morning room, verandas and a new sun parlor make the Arlington a delightful home at all seasons. Steel bridges connect every floor with the Government Park in the rear of the hotel. Rooms with private bath all supplied with mineral water. Hot and cold water in every room. A strictly modern, high class hotel. All letters promptly answered.

A. B. GAINES, President. JOE W. CORRINGTON, Manager.

THE EASTMAN HOTEL HOT SPRINGS, ARK.

OPEN FROM JANUARY 15th TO MAY 1st

Situated immediately opposite United States Reservation. Strictly first class in all service and appointments. Beautiful bath house connected with building. Hot and cold water in every room. Rooms with private bath also supplied with mineral water. 535 guest rooms, all outside rooms. Letters of inquiry promptly answered. European exclusively $1.00 to $10.00.

W. E. CHESTER, Manager. A. B. GAINES, President.
LYMAN T. HAY, General Manager.

NOTE—CAPITALS show first-class houses.
R. R. Indicates Railroad Lines; Ry., Railway; Str., Steamer; Sys., System. See Back of Book.
Pop. Indicates Population. † Telegraph Office

✠ Indicates Summer Resorts.
◈ Indicates Winter Resorts.
§ Indicates Family Hotels.
‡ Special Rates.
* Money Order Office.

NEW MOODY HOTEL AND BATH HOUSE

HOT SPRINGS, ARK.

OPERATED under the authority of the U. S. Government. Equipped with the most modern facilities for the proper administration of the baths.
Hot Radio-active water direct from the Hot Springs Reservation.
Have Cooper Bros.' Agent check your baggage and take bus to hotel.
HOT AND COLD RUNNING WATER, TELEPHONE IN ALL ROOMS.
Rooms with private bath supplied with the Government waters.
Rates $2.50 and up, American Plan.
SPECIAL RATES BY THE WEEK AND TO FAMILIES.

HOT SPRINGS—Cont'd.

HOTEL MARQUETTE. (E. P.) $1 up. (*See illustration and advertisement on page* 20.)

HOTEL PULLMAN. (A. P. $2.50 up. E. P. $1 up.) JOS. LONGINOTTI, Prop.

MAJESTIC HOTEL. (A. P.) $2.50 to $5. HARRY A. JONES, Mgr.

MILWAUKEE HOTEL. (A. P.) $2.50 up. J. P. HICKEY, Prop.

NEW MOODY HOTEL. (A. P.) $2.50 up. F. M. MOODY, Mgr. (*See illustration and advertisement above.*)

St. Charles Hotel. (A. P.) $1.50 up. H. DOUGHERTY, Prop.

NEW WAUKESHA HOTEL. (A. P.) $2.50 up. R. L. WILLIAMS.

◈THE EASTMAN HOTEL. (E. P.) $1 to $10. W. E. CHESTER, Mgr. (*See illustration and advertisement on page* 21.)

The Kempner Hotel. (A. P. $1.50-$2. E. P. 75c.-$1.) P. K. CRAWFORD, Prop.

THE ROCKAFELLOW. (A. P. $2 to $3. E. P. $1 to $1.50.) E. S. PUTNAM, Prop.

TOWNSEND HOTEL. (A. P. $2 to $2.35. E. P. 75c. to $1.) J. A. TOWNSEND, Prop.

NOTE—CAPITALS show first-class houses.
R. R. Indicates Railroad Lines; Ry., Railway; Str., Steamer; Sys., System. See Back of Book.
Pop. Indicates Population. † Telegraph Office

✠ Indicates Summer Resorts.
◈ Indicates Winter Resorts.
§ Indicates Family Hotels.
‡ Special Rates.
* Money Order Office.

Hotel Marion
Little Rock, Ark.
325 ROOMS
EUROPEAN
STRICTLY MODERN
Only
Absolutely Fireproof
Hotel in Little Rock
The Marion Hotel Co.
Proprietors
O. W. EVERETT
Manager

HOXIE, * † *Lawrence Co. Pop.* 915. (RR., Frisco; I. M.)
BOAS HOTEL. (E. P.) $1 up. J. B. McCulley, Mgr.

HUNTINGTON, *Sebastian Co. Pop.* 1,700.
Hayes House. (A. P.) $2. Mrs. W. J. Clifft.

HUNTSVILLE, * † *Madison Co.*
City Hotel. (A. P.) Mrs. E. G. Hutchinson, Mgr.

HUTTIG, *Union Co. Pop.* 1,240.
HOTEL UNION. (A. P.) $2. Mrs. J. P. Fenton.

JONESBORO, * † *Craighead Co. Pop.* 11,050. (RR., Frisco Sys.; St. L. & S. W.; St. L., S. F., J. L, C. & E.)
Hotel Claunch. (E. P.) 50c. up. C. W. Claunch.
NEW WARNER HOTEL. (A. P.) $2.50-$3. E. B. Noble.
Parsons Hotel. (A. P. & E. P.) J. S. & M. L. Parsons.

JUNCTION CITY, *Union Co. Pop.* 1,065. (RR., C. R. I. & P.)
ARLINGTON HOTEL. (A. P.) $2. Mrs. A. A. Couch.
Interstate Hotel.

LITTLE ROCK, * † *Pulaski Co. Pop.* 45,941. (RR., Rock Island; St. L. & S. W.; St. Louis, Iron Mt. & So. Cotton Belt.)
GLEASON HOTEL. (E. P.) $1 to $2. E. A. Schicker.
Grand Central Hotel. (A. P. $1.25 up. E. P. 50c.-$1.) Mrs. E. Whiteside, Prop.
Hotel Grand. (E. P.) 50c. up. W. M. Estep.
HOTEL HOFFMAN. (E. P.) 75c. up. James McLaughlin.
HOTEL MAIN. (E. P.) $1 to $2. Rogers Young, Prop.
HOTEL MARION. (E. P.) O. W. Everett, Mgr. (*See illustration and advertisement above.*)
MERCHANT'S HOTEL. (E. P.) $1 up. J. R. Frazier, Jr., Prop.
NEW CAPITAL HOTEL. (E. P.) $1 up. A. B. Montgomery, Mgr.

NOTE—CAPITALS show first-class houses.
R. R. Indicates Railroad Lines; Ry., Railway; Str., Steamer; Sys., System. See Back of Book.
Pop. Indicates Population. † Telegraph Office

✠ Indicates Summer Resorts.
◈ Indicates Winter Resorts.
§ Indicates Family Hotels.
‡ Special Rates.
* Money Order Office.

McGEHEE, *Desha Co. Pop.* 1,157. (RR., I. M. & S.)
HOTEL GRAPTONE. (A. P.) $2.50 and $3. GEO. DIZOTELL.
HOTEL VAN NOY. (A. P.) $2.50 up. L. H. SARDIN, Mgr.

MAGNOLIA, * † *Columbia Co. Pop.* 2,045. (RR., La. & Nor. W.)
Harwell House. W. R. DOUGLASS, Prop.
LA DONAN HOTEL. (A. P.) $2. W. W. SORRELS, Prop.

MALVERN, * † *Hot Springs Co. Pop.* 2,778. (RR., Rock Island; St. Louis, Iron Mt. & So.)
COMMERCIAL HOTEL. (A. P.)

MAMMOTH SPRING, * † *Fulton Co. Pop.* 817. (RR., Frisco Sys.)
NETTLETON-CULP HOTEL. (A. P.) $2.50. C. W. CULP, Prop.

MARIANNA, * † *Lee Co. Pop.* 4,810. (RR., St. Louis, Iron Mt. & So.)
HOTEL MARIANNA. (A. P.) W. F. MCALEXANDER, Mgr.

MARKED TREE, * † *Poinsett Co. Pop.* 2,500. (RR., Frisco.)
THE MARKED TREE. (A. P.) $2. MRS. W. T. LOWE.

MENA, * † *Polk Co. Pop.* 3,953. (RR., K. C. S.)
HOTEL ANTLERS. (A. P.) $2. MRS. W. W. HARRISON.
Hotel Mena.

MIDLAND, * † *Sebastian Co. Pop.* 1,000. (RR., Frisco.; Mid. Val.)
MAIN HOTEL. (A. P.) $2. MRS. W. P. FITZGERALD.

MONTICELLO, * † *Drew Co. Pop.* 2,274. (RR., St. Louis, Iron Mt. & So.)
ALLEN HOTEL. (A. P.) $2.50.

MORRILLTON, * † *Conway Co. Pop.* 2,424. (RR., St. Louis, Iron Mt. & So.)
SPEER HOTEL. (A. P.) $2. ROBT. L. ARMSTRONG, Mgr.

MULBERRY, * † *Crawford Co. Pop.* 722.
Green Hotel. (A. P.) MRS. S. E. GREEN.

NASHVILLE, * † *Howard Co. Pop.* 2,374. (RR., St. L., I. M. & So.; M. D. & G.)
HOTEL GARNER. (A. P.) $2. MRS. I. H. GARNER, PROP.

NETTLETON, *Craighead Co. Pop.* 1,080.
HEICH HOTEL. (A. P.) $2. HADE HARPER.

NEWPORT, * † *Jackson Co. Pop.* 3,557. (RR., Rock Island; St. Louis, Iron Mt. & So.; Black & Current Rivers.)
COLUMBIA HOTEL. (A. P.) $2-$2.50. WHITE & WHITE.
NEW HAZEL HOTEL. (A. P.) $2 up. MCDONALD & MCDOUGAL.

OZARK, * † *Franklin Co. Pop.* 1,146. (RR., St. L., Iron Mt. & So.; Ark. River.)
HABERER HOTEL. (A. P.) $2. MRS. CHAS. HABERER.

PARAGOULD, * † *Green Co. Pop.* 5,208. (RR., St. L., Iron Mt. & So.; St. L. S. W.; Par. So. East.)
HOTEL VANDERVOORT. (A. P.) $2.50 up. L. L. VANDERVOORT.

PIGGOTT, * † *Clay Co.* (RR., N. E. of Par.; St. L.; K. & S. W.; St. L. S. W.)
Palace Hotel. J. E. & A. E. GATTINGER.

PINE BLUFF, * † *Jefferson Co Pop.* 15,012. (RR., St. L., Iron Mt. & So.; St. L. S. W.; P. B. & W.; P. B. & A. R.; Ark. River.)
HOTEL JEFFERSON. (E. P.) 75c. to $1.25. W. N. TRULOCK, Mgr.
HOTEL PINES. (A. P.) $3-$3.50. W. N. TRULOCK, Mgr.

NOTE—CAPITALS show first-class houses.
R. R. Indicates Railroad Lines; Ry., Railway; Str., Steamer; Sys., System. See Back of Book.
Pop. Indicates Population. † Telegraph Office

✠ Indicates Summer Resorts.
◈ Indicates Winter Resorts.
§ Indicates Family Hotels.
‡ Special Rates.
* Money Order Office.

PLAINVIEW, * † *Yell Co. Pop.* 1,000. (RR., Cent. of Ark.)
COMPTON HOTEL. (A. P.) $2. MRS. J. S. MCGEE.

POCAHONTAS, *Randolph Co. Pop.* 1,547.
BIGGER HOTEL. (A. P.) $2. B. F. BIGGER.

PORTLAND, *Ashly Co. Pop.* 823. (RR., St. L., I. M. & So.)
HOTEL PORTLAND. P. C. BERRY.

PRESCOTT, * † *Nevada Co. Pop.* 2,705. (RR., St. L., Iron Mt. & So.; Pres. & N. W.)
PARK HOTEL. (A. P.) $2-$2.50. W. C. COLVIN.

RECTOR, * *Clay Co. Pop.* 1,859. (RR., St. L. S. W.)
WOODY HOTEL. (A. P.) $2 AL. GRISELL, Prop.

ROGERS, * † *Benton Co. Pop.* 2,820. (RR., Frisco Sys.)
COMMERCIAL HOTEL. (A. P.) $2 and $2.50. ROY DAVIS.

RUSSELLVILLE, * † *Pope Co. Pop.* 2,936. (RR., St. L., Iron Mt. & So.; Dardanelle & Russ.)
WHITE HOTEL. (A. P.) $2. W. T. BRIGGS, Mgr.

SEARCY, * † *White Co. Pop.* 2,331. (RR., Rock Island.)
SMITH HOUSE.

SHERIDAN, *Grant Co. Pop.* 481.
COMMERCIAL HOTEL. (A. P.) $2. L. M. HENSLEY.

SILOAM SPRINGS, *Benton Co. Pop.* 2,405. (RR., K. C. S.; K. C. M.)
HOTEL SILOAM. (A. P.) $2 to $3. L. W. WALTON.
LAKESIDE HOTEL. (A. P.) $2. A. L. PACE.

STAMPS, *Lafayette Co. Pop.* 2,316.
LAFAYETTE HOTEL. (A. P.)

STUTTGART, *Arkansas Co. Pop.* 2,740. (RR., Ill. & C. B.)
HOTEL PRICE. (A. P. $2 to $3. E. P. 75c. to $1.50.) C. L. FORD, Prop.

TEXARKANA, * † *Miller Co. Pop.* 15,445. (RR., Iron Mt.; St. L. S. W.; Tex. Pac.; M. D. & G.)
BENEFIELD HOUSE. (E. P.) 50c. to $1. MRS. E. SANDERS, PROP.
COSMOPOLITAN HOTEL. (E. P.) 75c. to $1.25. W. A. MCCARTNEY.
HOTEL HOLMAN. (A. P. $2 to $2.50. E. P. $1-$1.50.)
HUCKINS HOUSE. (A. P.) $2.50 to $4. PAUL G. HUCKINS, Mgr.
MARION HOTEL. (E. P.) JOE KIRBY & SONS.
(See also Texarkana, Texas.)

VAN BUREN, * † *Crawford Co. Pop.* 3,878. (RR., Frisco Sys.; Iron Mt.; Ark. River.)
COMMERCIAL HOTEL. (A. P.) $2. J. A. COLLINS.

WALDRON, * † *Scott Co. Pop.* 900.
HOTEL CONTINENTAL. (A. P. $2. E. P. $1.)

WALNUT RIDGE, *Lawrence Co. Pop.* 1,798
THE RHEA HOTEL. (A. P.) $2 and $2.50.

WILMOR, *Drew Co. Pop.* 929.
WILMOR HOTEL. (A. P.) $2. T. J. BOLICK.

WYNNE, * † *Cross Co. Pop.* 5,000. RR., S. L. I. M. & S.)
VAN NOY INTERSTATE HOTEL. (E. P.) 75c. to $1.50. HAL. M. CHASE, Mgr.

NOTE—CAPITALS show first-class houses.
R. R. Indicates Railroad Lines; Ry., Railway; Str., Steamer; Sys., System. See Back of Book.
Pop. Indicates Population. † Telegraph Office

✠ Indicates Summer Resorts.
◈ Indicates Winter Resorts.
§ Indicates Family Hotels.
‡ Special Rates.
* Money Order Office.

ADIN, * † *Modoc Co. Pop.* 300.
Delmont Hotel. (E. P.) 50c.
J. H. SMITH.

AGUA CALIENTE, † *Sonoma Co. Pop.* 20. (RR., So. Pac.; Cal. N. W.)
AGUA CALIENTE SPRING HOTEL. (A. P.) $2.50-$3.50.
THEO. RICHARDS.

ALAMEDA, * † *Alameda Co. Pop.* 23,383. (RR., So. Pac.)
CRESCENT HOTEL. (E. P.) $1.
HOTEL ENCINAL.
HOTEL ST. JAMES.

AL TAHOE, * † *El Dorado Co.* (RR., Lake Tahoe Trac.)
✠AL TAHOE INN. (A. P.) $2 to $3. D. H. CHAMBERS, Prop.

ALTURAS, *Modoc Co. Pop.* 2,070. (RR., N. C. O.)
Hotel Niles. (E. P.) 50c. up. J. E. NILES.

ALVARADO, * † *Alameda Co. Pop* 1,500. (RR., So. Pac.)
RIVERSIDE HOTEL. (E. P.) $1 up. N. W. BOYSEN, Prop.

ANAHEIM, * † *Orange Co. Pop.* 2,628. (RR., S. Fe; So. Pac.)
Hotel Southland. (E. P.) 50c. up. G. A. MATTERSON.
VALENICA HOTEL. (E. P.) $1 up. JOHN ZEIGLER.

ANDERSON, * † *Shasta Co. Pop.* 600. (RR., So. Pac.)
HOTEL ANDERSON. (E. P.) $1 up. J. H. DAVIS.

ANGELS CAMP, * † *Calaveras Co. Pop.* 3,000. (RR., Milton, So. Pac.)
ANGELS HOTEL. (A. P.) $2.50. E. F. KIESSLING, Mgr.
CALAVERAS HOTEL. MRS. G. ROLLERI.

ANTIOCH, * † *Contra Costa Co. Pop.* 2,500. (RR., S. P.; A. T. & S. Fe.)
HOTEL COMMERCIAL. (E. P.) 75c. up. BEN SCOTT, Prop.

ARCATA, * † *Humboldt Co. Pop.* 1,121. (RR., N. W. P.)
Union Hotel. (A. P.) J. J. LIMA.

ARROWHEAD HOT SPRINGS. *San Bernardino Co.* (RR., S. Fe., S. L., Pac. Ele.)
ARROWHEAD HOT SPRINGS HOTEL. (A. P.) $3.50 to $7. SETH MARSHALL, Prest.

AUBURN, * † *Placer Co. Pop.* 2,376. (RR., So. Pac.)
FREEMAN HOTEL. (A. P.) $2-$2.50. WALSH BROS.
NEW AUBURN HOTEL. (A. P. $2.50. E. P. 50c.-$1.50.) C. C. KNIGHT.

AVALON, *Catalina Island, Los Angeles Co.* (Str. from San Pedro.) (*See Catalina Island.*)

AZUSA, * † *Los Angeles Co. Pop.* 1,447. (RR., P. E.; A. T. & S. F.)
Foot Hill Inn. (A. P.) A. J. GREEN, Prop.

BAKERSFIELD, * † *Kern Co. Pop.* 12,727. (RR., So. Pac.; S. Fe.)
Grand Hotel. (E. P.) 50c. up. SOUTHERN HOTEL CO.
Hotel Metropole. (E. P.) 50c. to $1.50. STEVENSON & WOODY.
HOTEL MORONET. (E. P.) $1 up. FRED E. WIDMER.
HOTEL TEGELER. (E. P.) $1 up. FRED W. TEGELER.
MASSENA HOTEL. (E. P.) $1-$2. H. V. MASSENA.
SOUTHERN HOTEL. (E. P.) $1 up. SOUTHERN HOTEL CO.

BARSTOW, * † *San Bernardino Co Pop,* 1,066. (RR., S. L.; S. Fe.)
CASA DEL DESIERTO. (E.P.) $2 up. FRED. HARVEY.
HOTEL MELROSE. (E. P.) 75c. to $1.50. O. M. LOWELL, Prop.

NOTE—CAPITALS show first-class houses.
R. R. Indicates Railroad Lines; Ry., Railway; Str., Steamer; Sys., System. See Back of Book.
Pop. Indicates Population. † Telegraph Office

✠ Indicates Summer Resorts.
» Indicates Winter Resorts.
§ Indicates Family Hotels.
‡ Special Rates.
* Money Order Office.

BERKELEY
CALIFORNIA

HOTEL SHATTUCK

Absolutely Fireproof
250 OUTSIDE ROOMS
A satisfactory haven for people of taste and refinement.
Adjacent to the University of California
RATES
From $1.50, European Plan
From $3.50, American Plan
"On the sunny side of the Bay."
(Fare but 10c. from San Francisco.)
Management of F. T. ROBSON

BENICIA, * † *Solano Co. Pop.* 2,360. (RR., So. Pac.; Str. from San Francisco.)
ANDERSON, HOTEL. MISSES ANDERSON.
HOTEL FOREMAN. W. H. FOREMAN.

BEN LOMOND, * † *Santa Cruz Co. Pop.* 500. (RR., So. Pac.)
✠Hotel Rowardennan.
✠THE DICKINSON. (A. P.) $3.50 up. B. DICKINSON.

BERKELEY, * † *Alameda Co. Pop.* 40,434. (RR., So. Pac.; Santa Fe; O. A. & E.)
BERKELEY INN.
CARLTON HOTEL. (A. P. $3.50 up. E. P. $1.50 up.) W. M. SELL, JR.
CLOYNE COURT. (A. P.) $3 up. J. M. PIERCE.
HOTEL CLAREMONT. (A. P. $3 up. E. P. $1 up.) W. M. SELL, JR., Mgr.
HOTEL SHATTUCK. (A. P. $3.50 up. E. P. $1.50 up.) F. T. ROBSON, Mgr. (*See illustration and advertisement above.*)

BEVERLY HILLS, * † *Los Angeles Co.* (RR., Pac. Elec.)
BEVERLY HILLS HOTEL. (A. P.) $5. STANLEY S. ANDERSON, Mgr.

BIGGS, * † *Butte Co. Pop.* 403. (RR., So. Pac.)
HOTEL COLONIAL. (A. P.) $2. J. W. STANTON.

BISHOP, * † *Inyo Co. Pop.* 1,500. (RR., S. P.)
HOTEL CLARK. (A. P. $2-$2.50. E. P. 50c.-$1.) WILL L. SMITH.
HOTEL ISTALIA. (A. P. $2 to $3.50. E. P. 50c. to $2.) BERTRAND RHINE.

BOCA, * † *Nerada Co. Pop.* 200. (RR., So. Pac.)
BOCA HOTEL. (A. P.) $2.50 to $3. JAS. IRISH, Mgr.

BRAWLEY, *Imperial Co. Pop.* 881.
HOTEL BUNGALOW. (A. P.) $2.50 up. A. A. AREY.

BYRON HOT SPRINGS, * † *Contra Costa Co. Pop.* 210. (RR., So. Pac.)
BYRON HOT SPRINGS HOTEL. (A. P.) $3.50 up. L. R. MEAD, Pres.

CALISTOGA, * † *Napa Co. Pop.* 751. (RR., So. Pac.)
CALISTOGA HOTEL. (A. P. $2.50 up. E. P. $1 up.) OWEN KENNY, Prop.

CAMP CURRY, *Mariposa Co.* (*See Yosemite.*)

NOTE—CAPITALS show first-class houses.
R. R. Indicates Railroad Lines; Ry., Railway; Str., Steamer; Sys., System. See Back of Book.
Pop. Indicates Population. † Telegraph Office

✠ Indicates Summer Resorts.
◈ Indicates Winter Resorts.
§ Indicates Family Hotels.
‡ Special Rates.
* Money Order Office.

CARMEL-BY-THE-SEA, * † *Monterey Co. Pop.* 600. (RR., So. Pac.)
HOTEL LA PLAYA. (A. P.) $2.50 to $3.50. MRS. AGNES D. SIGNOR, Prop.
PINE INN. (A. P. $2. E. P. 50c.-$3.) ROY NEWBERRY, Prop.

CATALINA ISLAND, *Los Angeles Co. Pop.* 600. (*P. O., Avalon.*) (Str. from San Pedro.)
NEW HOTEL CATALINA. (E. P.) $1 up. W. H. GILL.
THE GLENMORE. (E. P.) $1 to $2.50. E. J. WHITNEY, Prop.

CHICO, * † *Butte Co. Pop.* 3,750. (RR., So. Pac.; N. E.)
HOTEL AUDITORIUM. (E. P.) $1 to $2.50. LUTE BUNNELL.
Hotel Diamond.
PARK HOTEL. (E. P.) $1 up. L. M. HIRMANN.

CHINO, * † *San Bernardino Co. Pop.* 2,000. (RR., So. Pac.)
CALIFORNIA HOTEL. (A. P.) MRS. B. WOOD.

CLAREMONT, * † *Los Angeles Co. Pop.* 1,500. (RR., Santa Fe; Pac. Elec.)
◈CLAREMONT INN. (A. P.) $2.50 to $3.50. EDW. F. GOFF, Prop.

CLOVERDALE, * † *Sonoma Co Pop.* 823. (RR., Cal. Nor. W.)
ORANGE CITY HOTEL. (E. P.) 75c. up. LEWIS S. HART, Prop.
UNITED STATES HOTEL. (A. P. $2 to $3. E. P. 50c. to $1.50.) R. ATTHOWE.

COALINGA, *Fresno Co. Pop.* 4,199. (RR., So. Pac.)
PLEASANT VALLEY HOTEL. (E. P.) $1 to $2. G. F. PATTERSON.

COLFAX, * † *Placer Co. Pop.* 400. (RR., So. Pac.; Nev. Co.)
GILLEN HOTEL. (E. P.) $1. D. C. GILLEN.

COLTON, * † *San Bernardino Co. Pop.* 3,980. (RR., S. Fe.; S. P. L. A. & S. L.; So. Pac.; So. Cal.)
HOTEL ANDERSON. (A. P. $2.50 up. E. P. $1 up.) ROY BUSTER, Prop.

CONCORD, * † *Contra Costa Co. Pop.* 2,500. (RR., So. Pac.; O. & A. Elec.)
CONCORD INN. (A. P. $2.50. E. P. $1.) D. H. CHAMBERS.

CORNING, * † *Tehama Co. Pop.* 2,500. (RR., S. P.)
HOTEL LIERSCH. (A. P. $2.50-$3. E. P. $1-$1.50.) GUS LIERSCH,.
HOTEL MAYWOOD. (E. P.) $1 up. C. F. RAY.

CORONADO, * † *San Diego Co Pop.* 1,477. (RR., S. Fe; So. Calif.; Str. from San Francisco.)
HOTEL DEL CORONADO. (A. P.) $5 up. JOHN J. HERNAN, Mgr.

COVINA, *Los Angeles Co. Pop.* 1,652.
VENDOME HOTEL. (A. P.)

DEL MAR, * † *San Diego Co. Pop.* 1,000. (RR., S. Fe.)
STRATFORD INN. (A. P.) $4 up.

DEL MONTE, * † *Monterey Co. Pop.* 1,000. (RR., So. Pac.)
HOTEL DEL MONTE. (A. P.) $5 to $8. CARL S. STANLEY.

DUNSMUIR, * † *Siskiyou Co. Pop.* 1,719. (RR., So. Pac.)
HOTEL WEED. (E. P.) WEED BROS.

DORRINGTON, * † *Calaveras Co.*
✠GARDNER HOTEL. (A. P.) $2 up. AVERY & REDMOND.

NOTE—CAPITALS show first-class houses.
R. R. Indicates Railroad Lines; Ry., Railway; Str., Steamer; Sys., System. See Back of Book.
Pop. Indicates Population. † Telegraph Office

✠ Indicates Summer Resorts.
◈ Indicates Winter Resorts.
§ Indicates Family Hotels.
‡ Special Rates.
* Money Order Office.

BARBARA WORTH HOTEL

El Centro, California

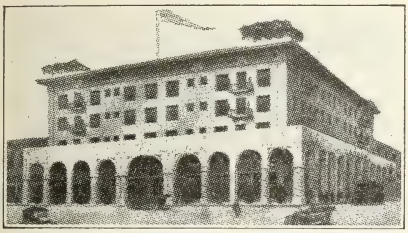

The Most Perfect Winter Climate in America

THE most beautiful and modernly equipped Hotel in California, situated in the metropolis of the famous Imperial Valley, the scene of the beautiful, historic novel "Barbara Worth," and the home ranch of its distinguished author Harold Bell Wright.

Rates $1.00 to $3.00 Per Day
European Plan

A. L. RICHMOND, - Proprietor

DUTCH FLAT, * † *Place Co. Pop.* 500. (RR., S. P.)
DUTCH VISTA INN. (A. P.) $3. A. O. GLOVER.

EL CENTRO, * † *Imperial Co. Pop.* 6,000. (RR., So. Pac.; S. D. & A.)
BARBARA WORTH HOTEL. (E. P.) $1 to $3. A. L. RICHMOND, Prop. (*See illustration and advertisement above.*)
HOTEL EL CENTRO. (E. P.) 75c. up.
OREGON HOTEL. (E. P.) $1 up. RALPH SWEARINGEN; Prop.

EL PORTAL, *Mariposa Co. Pop.* 200.
HOTEL DEL PORTAL. (A.P.) $4 to $5. F. A. CLINE, Mgr.

ELSINORE, * † *Riverside Co. Pop.* 488. (RR., Santa Fe.)
LAKE VIEW HOTEL. (A. P.) $2.50 to $3. FRANK H. LATIMORE, Prop.
THE PITT. (E. P.) $1. PITT & ADLER.

ESCONDIDO, * † *San Diego Co. Pop.* 1,334. (RR., Santa Fe.)
HOTEL CHARLOTTA. (A. P.) $2.50 up. HARRY J. SCHRUPP.
HOTEL ESCONDIDO. (A. P. $2.50. E. P. $1.) D. F. HENDERSON.

EUREKA, * † *Humboldt Co. Pop.* 11,845. (RR., N. W. P.; Str. from San Francisco.)
HOTEL VANCE. (A. P.) $3 up. E. H. VANCE, Prop.

EXETER, * † *Tulare Co. Pop.* 2,000. (RR., S. P.)
HOTEL EXETER. (E. P.) 50c. to $2.25. H. B. WILLIAMS, Mgr.

FERNDALE, * † *Humboldt Co. Pop.* 905. (RR., Table Bluff; Santa Fe.)
AMERICAN HOTEL. (A. P.) $1.50-$2.50. C. ESKESEN.

FORT BRAGG, *Mendocino Co. Pop.* 2,408. (RR., C. W.)
GRAND HOTEL. (A. P. $2.50. E. P. 50c. up.) F. J. BONDREAU.
WINDSOR HOTEL. (A. P.) $2.

FORTUNA, *Humboldt Co. Pop.* 1,200.
HOTEL STAR. (A. P.)

FRENCH GULCH, * *Shasta Co. Pop.* 650. (RR., Redd.)
EMPIRE HOTEL. (E. P.) 50c. C. L. WATSON, Prop.

FRESNO, * † *Fresno Co. Pop.* 40,000. (RR., S. P.; Santa Fe.)
GRAND CENTRAL HOTEL. (E. P.) 75c. to $3. GEO. E. LAUDRY, Mgr.

NOTE—CAPITALS show first-class houses.
R. R. Indicates Railroad Lines; Ry., Railway; Str., Steamer; Sys., System. See Back of Book.
Pop. Indicates Population. † Telegraph Office

✠ Indicates Summer Resorts.
◈ Indicates Winter Resorts.
§ Indicates Family Hotels.
‡ Special Rates.
* Money Order Office.

FRESNO—Cont'd.
Hotel Lindsay.
HOTEL FRESNO. (E. P.) $1 up. H. W. LAKE, Mgr.
Hotel Selma.
NEW HUGHES HOTEL. (E. P.) $1 up. FRED DODD.
SEQUOIA HOTEL. (E. P.) $1 up. E. C. WHITE, Mgr.
The Hotel Commercial. (E. P.) 50c. to $1. ALBERT HALL.

GALT, * † *Sacramento Co. Pop.* 800. (RR., So. Pac.)
Galt Hotel. (A. P.) $1.50 to $2.25. J. C. SMITH, Mgr.

GILROY, * † *Santa Clara Co. Pop.* 2,437. (RR., So. Pac.)
Central Hotel.
SOUTHERN PACIFIC HOTEL.

GILROY HOT SPRINGS, * † *Santa Clara Co.* (RR., Gilroy; So. Pac.)
GILROY HOT SPRINGS HOTEL. (A. P.) $2.50-$3. W. J. MCDONALD.

GLENBROOK, * † *Lake Co.*
✠GLENBROOK HOTEL. (A. P.) S. E. B. FARLEY, Prop.

GLEN ELLEN, *Sonoma Co. Pop.* 500.
MERVYN HOTEL. (A. P.) $2. MORRIS LEVY.

GLENWOOD, † *Santa Cruz Co. Pop.* 500. (RR., So. Pac.)
◈GLENWOOD HOTEL.

GRASS VALLEY, * † *Nevada Co. Pop.* 5,420. (RR., Nevada Co.; Nav. Ga.)
HOLBROOKE HOTEL. (E. P.) 50c.-$1.50. F. R. HULL.

GRIDLEY, * † *Butte Co. Pop.* 987. (RR., So. Pac. & N. E.)
Hotel Fink. (E. P.) 50c. to $1. J. F. BREWEN.

GUERNEVILLE, * † *Sonoma Co. Pop.* 1,000. (RR., Calif. Nor. West.)
GUERNEVILLE HOTEL. (A. P.) $2 up.

HALF MOON BAY, * *San Mateo Co. Pop.* 300. (RR., O. S.)
CHANTECLAIR HOTEL. (A. P.) $2. LOUIS FAIR, Prop.
OCCIDENTAL HOTEL.

HANFORD, * † *Kings Co. Pop.* 4,829. (RR., A. T. & S. Fe.; So. Pac.)
Hotel Artesia.
KINGS HOTEL. (E. P.) $1 up. GEO. MARX, Mgr.

HAYWARD, * † *Alameda Co. Pop.* 2,746. (RR., So. Pac., W. Pac.)
HAYWARD HOTEL. (A. P. $2. E. P. $1.) D. H. CHAMBERS.

HEALDSBURG, * † *Sonoma Co. Pop.* 2,011. (RR., N. W. P.)
PLAZA HOTEL. (A. P.) $2.50 up. FRED. W. BOBBITT.
SOTOYOME HOUSE. (A. P. $2 to $2.50. E. P. $50c. to $1.) J. MCDONOUGH.

HEMET, * † *Riverside Co. Pop.* 2,392. (RR., S. Fe.)
HOTEL HEMET. (A. P. $2.50 up. E. P. $1 up.) T. FRITZNER.

HOLLISTER, * † *San Benito Co. Pop.* 2,308. (RR., So. Pac.)
HOTEL HARTMANN. (A. P.) $2.50-$3. C. L. HARTMANN, Prop.
HOTEL HOLLISTER. (A. P.) $2.50. B. N. HICKEY, Prop.

HOLLYWOOD, * † *Los Angeles Co. Pop.* 8,000.
BEVERLY HILLS HOTEL. (A. P.) $3.50. STANLEY S. ANDERSON, Mgr.
HOLLYWOOD HOTEL. (A. P. $3.50 to $6. E. P. $1.50 to $3.) CHAS. A. COOKE.

NOTE—CAPITALS show first-class houses.
R. R. Indicates Railroad Lines; Ry., Railway; Str., Steamer; Sys., System. See Back of Book.
Pop. Indicates Population. † Telegraph Office

✠ Indicates Summer Resorts.
◈ Indicates Winter Resorts.
§ Indicates Family Hotels.
‡ Special Rates.
* Money Order Office.

HOLLYWOOD—Cont'd.
LOOKOUT MOUNTAIN INN. (A. P. $3. E. P. $1.50.) W. HEWITT.
MOUNTAIN VIEW INN. (A.P.) $2.50 up. MRS. L. E. FOWLER.

IMPERIAL, * † *Imperial Co. Pop.* 3,000. (RR., So. Pac.)
IMPERIAL HOTEL. (E. P.) $1 up. ALBERT MENJOU, Mgr.

JACKSON, * † *Amador Co. Pop.* 2,035. (RR., So. Pac.)
GLOBE HOTEL.
National Hotel.

KERMAN, * † *Fresno Co. Pop.* 500.
KERMAN INN. (A. P.) $2 to $3.50. A. D. SANDELL.

KERN, * † *Kern Co. Pop.* 3,000. (RR., Santa Fe.)
CESMAT HOTEL.
METROPOLE HOTEL.

LA JOLLA, * † *San Diego Co. Pop.* 1,500.
COLONIAL HOTEL. (E. P.) $1.50-$2. GEO. A. BANE.

LAKE TAHOE, * † *Eldorado Co.* (*P. O., Tallac.*) (RR., So. Pac.; Lake Tahoe.)
✠TAHOE TAVERN. (A. P.) $4 up. C. T. BLISS. (P. O., Tahoe City.)
✠Tallac House.

LANCASTER, * † *Los Angeles Co. Pop.* 600. (RR., S. P.)
HOTEL CLOUD. (A. P.) $2.50-$3. D. CLOUD, Mgr.

LATON, † *Fresno Co. Pop.* 25. (RR., A. T. & S. Fe.)
LATON HOTEL. (E. P.) 75c. T. H. MORGAN.

LAUREL DELL, *Lake Co.*
LAUREL DELL HOTEL. (A. P.) $2. MRS. I. L. HICKENDORF.

LINCOLN, * † *Placer Co. Pop.* 1,600. (RR., S. P.)
Hotel Burdge. (A. P.) $1.50 to $2.50. SARTAIN & SAUNDERS.

LIVERMORE, * † *Alameda Co Pop.* 2,030. (RR., So. Pac., W.)
PALACE HOTEL. (E. P.) $1 to $2. P. CRAWFORD.
Valley Hotel.

LODI, * † *San Joaquin Co. Pop.* 2,697. (RR., So. Pac.; Cent. of Cal.)
NEW HOTEL LODI. (E. P.) $1 up. J. BEATY.

LOMPOC, * † *Santa Barbara Co. Pop.* 1,482. (RR., So. Pac.)
HOTEL ARTHUR. (A. P.) $2. L. L. MOORE, Prop.

LONG BEACH, * † *Los Angeles Co Pop.* 17,809. (RR., S. L.; Pac. Elec.; So. Pac.; Str. from San Francisco.)
Hotel Del Mar.
HOTEL JULIAN. (A. P.) $2 to $2.50. R. HORATIO HARDIN, Prop.
HOTEL MUN. (E. P.) $1 to $2. J. G. MUNHOLLAND.
HOTEL SCHUYLER. (E. P.) $1 up. LEIGH A. FULLER, Mgr.
HOTEL VIRGINIA. (A. P.) $4 up. WM. P. NESTLE, Mgr.
The Riviera. (E. P.) 50c. up. M. A. SCHUTZ.

THE ADVERTISED HOTEL is seen QUICKER!
ARE YOU AN ADVERTISER?

"BEST IN THE WEST"

Van Nuys Hotel

Corner Main and Fourth Streets

LOS ANGELES, CALIFORNIA

EUROPEAN

Single Room Without Bath, $1.50 to $3.00,	With Bath, $2.50 to $5.00
Double Room Without Bath, $2.50 to $5.00,	With Bath, $4.00 to $18.00

The Hotel with a REPUTATION—for splendid service and equipment, for the most excellent cuisine in the city, for the uniform courtesy and attention given all its guests by employees. Situated in the center of the finest business section of the city and near the leading theatres.

E. L. POTTER CO.

B. W. THOMPSON,
A. J. PEDERSEN, } **Managers**

Affiliated Hotel: HOTEL CLARENDON, Seabreeze, Florida

NOTE—CAPITALS show first-class houses.
R. R. Indicates Railroad Lines; Ry., Railway; Str., Steamer; Sys., System. See Back of Book.
Pop. Indicates Population. † Telegraph Office

✠ Indicates Summer Resorts.
◈ Indicates Winter Resorts.
§ Indicates Family Hotels.
‡ Special Rates.
* Money Order Office.

Hotel Clark
LOS ANGELES

ABSOLUTELY FIREPROOF
American and European Plan
555 ROOMS Each with Private Bath
Tariff from $1.50

Travelers who are accustomed to the best, find at the Clark every possible comfort, convenience and refinement. Luxurious appointments. Located in the very heart of the city, opposite beautiful Central Park. Free auto bus meets your train. Wire for reservations.

F. M. DIMMICK, Lessee and Manager

OS ANGELES, * † *Los Angeles Co. Pop.* 319,198. (RR., So. Pac.; Santa Fe; San Pedro, L. A. & S. L. Ry.)

Abbotsford Inn.

ADDINGTON HOTEL. (E. P.) 75c. to $1.50.

ANGELUS HOTEL. (E. P.) $1.50 up. LOOMIS BROS., Props. (*See illustration and advertisement on page* 35.)

AUDITORIUM HOTEL. (E. P.) $1 up. B. F. GREEN, Mgr.

BALTIMORE HOTEL. (E. P.) $1 up. HESS & COLOPY. (*See illustration and advertisement on page* 37.)

Bellevue Terrace Hotel.

FREMONT HOTEL. (A. P. $2.50 to $5. E. P. $1 to $4.) FREDERICK HERBST, Mgr.

GATES HOTEL. (E. P.) $1 up. LEE HOLLADAY, Mgr.

HOLLENBECK HOTEL. (E. P.) $1 up. JNO. MITCHELL, Pres. and Mgr.

HOLLYWOOD HOTEL. (A. P. $3.50 to $6. E. P. $1.50 to $3.) CHAS. A. COOKE.

HOTEL ALEXANDRIA. (E. P.) $2 up. ALEXANDRIA HOTEL CO. (*See illustration and advertisement on page* 34.)

NOTE—CAPITALS show first-class houses.
R. R. Indicates Railroad Lines; Ry., Railway; Str., Steamer; Sys., System. See Back of Book.
Pop. Indicates Population. † Telegraph Office

✠ Indicates Summer Resorts.
◈ Indicates Winter Resorts.
§ Indicates Family Hotels.
‡ Special Rates.
* Money Order Office.

Hotel Alexandria

(Fire Proof)

Los Angeles

European Plan

THE largest and finest appointed Hotel in Southern California. One of America's greatest hostelries. Famed the world over for its superb cuisine; unobtrusive service; modern sanitation and comfortable furnishings.

TARIFF

One Person One Day

50 rooms with toilet and lavatory . . . $2.00

50 rooms with bath, 2.50

500 rooms with bath from $3.00 to $7.00

100 rooms en suite with bath from $10.00 to $50.00

The Alexandria appeals to fastidious travelers.
Located in the center of the principal theater and shopping districts.
The Alexandria is the starting point and terminus for motor and trolley trips to country clubs, golf links, beaches and orange groves.

Write or wire for Booklet and Reservation

ALEXANDRIA HOTEL COMPANY

VERNON GOODWIN, Vice-Pres. & Managing Director

Los Angeles, California, U. S. A.

LOS ANGELES—Cont'd.

HOTEL ALHAMBRA AND ANNEX. (E. P.) $1 up. L. E. CROSS, Prop.

HOTEL ALVARADO. (A. P.) $2.50. W. B. CORWIN.

HOTEL ARMONDALE. (E. P.) $1 up. DALE CARLETON, Prop.

Hotel Balboa.

HOTEL BIOLA. (E. P.) 75c to $1.25. BIBLE INSTITUTE OF LOS ANGELES.

NOTE—CAPITALS show first-class houses.
R. R. Indicates Railroad Lines; Ry., Railway; Str., Steamer; Sys., System. See Back of Book.
Pop. Indicates Population. † Telegraph Office

✠ Indicates Summer Resorts.
◈ Indicates Winter Resorts.
§ Indicates Family Hotels.
‡ Special Rates.
* Money Order Office.

ANGELUS HOTEL

FOURTH AND SPRING STS. LOS ANGELES, CALIFORNIA

Single—$1.50 a day up
Double—$2.00 a day up
EUROPEAN PLAN
Single With Bath—$2.00 a day up
Double With Bath—$3.00 a day up

Located in the Business Center All Street Cars Pass the Door

CAFE IN CONNECTION LOOMIS BROS. Proprietors

S ANGELES—Cont'd.

Hotel Cadillac. (E. P.) 50c. up.

HOTEL CALIFORNIA. (E. P.) 75c. to $2. F. L. Du Shane, Mgr.

Hotel Chapman. (E. P.) Peat Bros.

HOTEL CHICKASAW. (E. P.) $1 up. Sedgwick & Cunningham.

HOTEL CLARK. (A. P. & E. P.) $1.50 up. F. M. Dimmick, Mgr. (*See illustration and advertisement on page* 33.)

NOTE—CAPITALS show first-class houses.
R. R. Indicates Railroad Lines; Ry., Railway; Str., Steamer; Sys., System. See Back of Book.
Pop. Indicates Population. † Telegraph Office

✠ Indicates Summer Resorts.
◈ Indicates Winter Resorts.
§ Indicates Family Hotels.
‡ Special Rates.
* Money Order Office.

HART BROS. MILLION DOLLAR POPULAR PRICE HOTEL

NEW HOTEL ROSSLYN

IN THE HEART OF LOS ANGELES FIFTH & MAIN STS.

FREE AUTO BUSSES MEET ALL TRAINS

RATES: PER DAY, EUROPEAN PLAN

100 ROOMS, ONE PERSON . . $1.00—TWO PERSONS $1.50
150 " " " . . 1.50— " " 2.00
200 " " " . . 2.00— " " . . . $2.50 AND 3.00

350 ROOMS AND SUITES WITH PRIVATE BATHS

SINGLE . . . . . $1.50 TO $3.00—DOUBLE . . . . . $2.50 TO $5.00

TEN CORNER SUITES WITH PRIVATE BATHS

SINGLE, $4.00 AND $5.00—DOUBLE, $6.00 TO $7.00

MAGNIFICENT LOBBY AND MEZZANINE FLOOR
LARGE SAMPLE ROOMS

LOS ANGELES—Cont'd.

HOTEL CONTINENTAL. (E. P.) $1. SHANLEY & FURNESS, Props.

HOTEL CORDOVA. (E. P.) $1 up. DAWSON & MCCUE.

HOTEL ENGSTRUM. (E. P.) $1.50 up. JOHNSON & DE LONG, Props.

HOTEL HAYWARD. (E. P.) $1 to $2.50. H. C. FRYMAN.

HOTEL HOLLYWOOD. (A. P. $3.50 to $6. E. P. $1.50 to $3.) CHAS. A. COOKE (Hollywood).

Hotel Howard. (E. P.) 50c. to $1. F. W. COLE, Prop.

NOTE—CAPITALS show first-class houses.
R. R. Indicates Railroad Lines; Ry., Railway; Str., Steamer; Sys., System. See Back of Book.
Pop. Indicates Population. † Telegraph Office

✠ Indicates Summer Resorts.
◈ Indicates Winter Resorts.
§ Indicates Family Hotels.
‡ Special Rates.
* Money Order Office.

Baltimore Hotel

LOS ANGELES

FREE AUTO BUS

Located in the Civic Center of Los Angeles

250 Rooms—40 Bathrooms Free to Guests

CAFE IN CONNECTION

SCHEDULE OF RATES—EUROPEAN PLAN

Without Bath
Single, $1.00 and $1.50
Double, $1.50 and $2.00

With Bath
Single, $1.50 and $2.00
Double, $2.00, $2.50 and $3.00

BALTIMORE HOTEL CO.

E. H. HESS
W. J. COLOPY

LOS ANGELES—Cont'd.

HOTEL IMPERIAL. (E. P.) WAYNE H. FISHER, Mgr.

HOTEL INGRAHAM. (A. P.) $3 to $5.

HOTEL JOVITA. (E. P.) $1 up. A. F. MANTZ, Prop.

HOTEL LANKERSHIM. (E. P.) J. B. LANKERSHIM, Prop.

HOTEL LEE. (E. P.) $1 up. W. B. CLARK, Prop.

HOTEL LEIGHTON. (A. P. $3.50 to $6. E. P. $1.50 to $4.) A. R. JAQUITH, V. P. & Gen. Mgr. (*See illustration and advertisement on page* 38.)

NOTE—CAPITALS show first-class houses.
R. R. Indicates Railroad Lines; Ry., Railway; Str., Steamer; Sys., System. See Back of Book.
Pop. Indicates Population. † Telegraph Office

✠ Indicates Summer Resorts.
◈ Indicates Winter Resorts.
§ Indicates Family Hotels.
‡ Special Rates.
* Money Order Office.

HOTEL LEIGHTON LOS ANGELE

EUROPEAN, $1.50 to $4.00 per day. AMERICAN, $3.50 to $6.00 per d

Directly opposite beautiful Westlake Park. Ten minutes ride via four direct car lines to business center. All outside rooms with and without private bath. Hot and cold water, steam heat and phones in each room. Large grounds with clock golf and two fine tennis courts. Billiard Room, Barber Shop, Circulating Library and Elevator Service.

A. R. JAQUITH, Vice-Pres. and Gen. Mgr., 2127 West Sixth Street

LOS ANGELES—Cont'd.

HOTEL MELROSE. (A. P.) $2.50 up. GEO. A. EASTMAN, Mgr.

HOTEL MUNN. (E. P.) 75c to $2. A. T. MUNN, Prop.

HOTEL NORTHERN. (A. P. and E. P.) FRANK L. CRAMPTON, Mgr.

HOTEL PORTSMOUTH. (E. P.) 75c. up.

HOTEL RAMONA. (E. P.) $1 up. WILLIAM BRILL, Prop.

HOTEL ST. GEORGE. (E. P.) $1 up. CLYDE MINNIS, Mgr.

HOTEL SOUTHLAND. (E. P.) $1 up. W. T. CLARK.

HOTEL STILLWELL. (E. P.) $1 to $4. CHAS. H. STILLWELL.

HOTEL STOWELL. (E. P.) $1.50 up. J. P. STOCKSDALE, Prest.

HOTEL TRENTON. (E.P.) $1 up. ROY G. HUGHES.

HOTEL TRINITY. (E. P.) $1 up. C. J. CORWIN, Mgr.

Hotel Valdemar. (E. P.)

HOTEL WAGNER. (E. P.) $1 to $2. MRS. Z. B. WALES.

NOTE—CAPITALS show first-class houses.
R. R. Indicates Railroad Lines; Ry., Railway; Str., Steamer; Sys., System. See Back of Book.
Pop. Indicates Population. † Telegraph Office

✣ Indicates Summer Resorts.
◈ Indicates Winter Resorts.
§ Indicates Family Hotels.
‡ Special Rates.
* Money Order Office.

KING EDWARD HOTEL
FIFTH AND LOS ANGELES STREETS
LOS ANGELES

Rates: European Plan
Without Bath, Single, $1.00 Day Up
Without Bath, Double, $1.50 Day Up
With Bath, Single - $1.50 Day Up
With Bath, Double - $2.00 Day Up
ABSOLUTELY FIREPROOF

KING EDWARD HOTEL CO.
WALTER E. SMITH and HARRY F. MESSMORE } Proprietors
PAUL G. HELMER, Manager

OS ANGELES—Cont'd.

HOTEL WATSON. (E. P.) $1 to $2.50. HOLLADAY & COLLINS, Props.

HOTEL WESTMINSTER. (E. P.) $1 up. R. W. LARRITT, Mgr.

HOTEL WOODWARD. (E. P.) $1-$1.50. BYRON M. TUTTLE, Mgr.

HUNTINGTON HOTEL.

KING EDWARD HOTEL. (E. P.) $1 up. PAUL G. HELMER, Mgr. (*See illustration and advertisement above.*)

Lakeview Hotel. (A. P.) $2 up. ROBBINS & GAGE, Props.

MORRISON HOTEL. (E. P.) 75c. to $1.50. GEO. A. EASTMAN.

NATICK HOUSE. (E. P.) 50c. up. NATICK HOTEL CO.

NEW HOTEL BROADWAY. (E. P.) 75c. to $2.50.

NEW HOTEL ROSSLYN. (E. P.) $1 up. HART BROS. (*See illustration and advertisement on page* 36.)

OCCIDENTAL HOTEL. (E. P.) 75c. to $2. A. T. VON ACHE.

OVIATT HOTEL. (E. P.) $1 up. STILLWELL HOTEL CO.

PALACE HOTEL. (E. P.) $1 up. F. E. ROSE, Prop.

PEPPER HOTEL. (A. P.) $2.50 up. GEO. W. HENDERSON.

ROSEGROVE HOTEL. (E. P.) $1 up. EUGENE STUDER, Prop.

SHOREHAM HOTEL. (A. P.) $3 up. W. C. BRODE.

THE WESTMOORE. (A. P. $2 up. E. P. $1 up.) WALTER H. COOK, Mgr.

VAN NUYS HOTEL. (E. P.) $1.50 up. E. L. POTTER CO. (*See illustration and advertisement on page* 32.)

Westlake Hotel. (A. P.) $2 up. H. P. FORSYTH.

LOS GATOS, * † *Santa Clara Co. Pop.* 2,232. (RR., So. Pac.)

HOTEL LYNDON. (A. P. $2.50 to $3.50. E. P. $1 up.) JAMES B. MCGRATH, Prop.

McCLOUD, † *Siskiyou Co. Pop.* 2,000. (RR., M. C.)

McCLOUD HOTEL. (A. P. $2 up. E. P. 50c. up.) H. W. POLLMAN, Mgr.

NOTE—CAPITALS show first-class houses.
R. R. Indicates Railroad Lines; Ry., Railway; Str., Steamer; Sys., System. See Back of Book.
Pop. Indicates Population. † Telegraph Office

✠ Indicates Summer Resorts.
◈ Indicates Winter Resorts.
§ Indicates Family Hotels.
‡ Special Rates.
* Money Order Office.

MADERA, * † *Fresno Co. Pop.* 2,404. (RR., So. Pac.)
HOTEL YOSEMITE. (E. P.) $1 up. C. W. LYONS, Prop.

MARK WEST SPRINGS, * † *Sonoma Co.* (R.R., Calif. Nor. West.)
MARK WEST SPRINGS HOTEL. (A. P.) $2 and $2.50. J. O. WICKHAM.

MARTINEZ, * † *Contra Costa Co. Pop.* 2,115. (RR., So. Pac.)
Martinez Hotel. (A. P.) $1.50 up. HAMPTON & RANKIN.

MARYSVILLE, * † *Yuba Co. Pop.* 5,430. (RR., So. Pac., W. P., N. E.)
United States Hotel. (A. P. $1.25 to $2.50. E. P. 50c. to $1.50.) S. LEWEK.
WESTERN HOTEL. (E. P.) $1 to $4. J. R. FOSTER.

MENDOCINO, * † *Mendocino Co. Pop.* 800. (RR., Calif. Nor. West.)
Occidental Hotel.

MERCED, * † *Merced Co. Pop.* 5,000. (RR., So. Pac.; Santa Fe; Yos. V.)
HOTEL EL CAPITAN. (E. P.) $1 up. A. E. HOWARD.
Hotel Merced. (E. P.) 50c. up. A. E. HOWARD.

MIDLAND, * † *Imperial Co. Pop.* 300. (RR., S. P.)
HOTEL WILKINS. (A. P.) $2. A. L. WILKINS.

MODESTO, * † *Stanislaus Co. Pop.* 4,034. (RR., So. Pac.; Santa Fe.)
HOTEL HUGHSON. (E. P.) $1. J. E. CROWE, Prop.
HOTEL MODESTO. (E. P.) $1 up. THOS. P. PIERCE, Mgr.
TYNAN HOTEL. (E. P.) H. F. CRABTREE.

MONROVIA, * † *Los Angeles Co. Pop.* 7,500. (RR., So. Pac. Monrovia Branch; Santa Fe; Main Line Pac. Electric-Interurban.)
'LEVEN OAKS HOTEL. (A. P.) $3 up. L. B. VOLLMER, Prop.

MONTEREY, * † *Monterey Co. Pop.* 4,923. (RR., So. Pac.; Str. from San Francisco.)
HOTEL DEL MONTE. (A. P.) $5 to $8. CARL S. STANLEY.
HOTEL MONTEREY.. (A. P. $2.50 and $3. E. P. $1 up.) F. I. GARRIGAN, Prop.
PACIFIC GROVE HOTEL. (A. P. $3 up. E. P. $1 up.) JAS. S. TAYLOR, Asst. Mgr.
THE UNDERWOOD. (E. P.) $1 up. A. R. UNDERWOOD.

MOUNT HERMON, * † *Santa Cruz Co.* (RR., So. Pac.)
ZAYANTE INN. (A. P.) $2. MT. HERMON ASSN.

BY-AND-BY is the name of a Tavern on the Road to NEVER!

Lots of People fail to make it. Therefore, if you do not remember how your Hotel is listed in the

HOTEL RED BOOK

it will pay you to write us about it. No charge is made for Hotel Listings. Do it at once.

Later may be TOO LATE.

NOTE—CAPITALS show first-class houses.
R. R. Indicates Railroad Lines; Ry., Railway; Str., Steamer; Sys., System. See Back of Book.
Pop. Indicates Population. † Telegraph Office

✠ Indicates Summer Resorts.
◈ Indicates Winter Resorts.
§ Indicates Family Hotels.
‡ Special Rates.
* Money Order Office.

YE ALPINE TAVERN
MT. LOWE, CALIFORNIA
UP TO DATE MOUNTAIN RESORT
5000 feet above the sea 25 miles from Los Angeles
HOTEL ∴ COTTAGES
HOUSEKEEPING COTTAGES
American Plan, $3.00 per day and up European Plan, $1.00 per day and up
OPEN ALL THE YEAR
PACIFIC ELECTRIC RY. CO., Proprietors
N. B. VICKREY, Manager P. O. ADDRESS, MT. LOWE, CALIF.

MT. LOWE, * *Los Angeles Co.* (RR., Pac. Elec.)
YE ALPINE TAVERN. (A. P. $3 up. E. P. $1 up.) N. B. VICKREY, Mgr. (*See advertisement above.*)

NAPA, * † *Napa Co. Pop.* 5,791. (RR., So. Pac.; Str. from San Francisco.)
Bown Hotel. (A. P.) $2. C. R. DIVER, Prop.
PALACE HOTEL. (A. P. $2.50 up. E. P. $1 up.) A. ZELLER.
The Napa. (A. P.)

NAPA SODA SPRINGS, * † *Napa Co. Pop.* 250.
NAPA SODA SPRINGS HOTEL. (A. P.) $3 to $5. R. W. FIEGE, Mgr.

NATIONAL CITY, * † *San Diego Co. Pop.* 1,733. (RR., A. T. & S. Fe.)
San Miguel Hotel.

NEEDLES, * † *San Bernardino Co. Pop.* 3,500. (RR., Santa Fe.)
EL GARCES HOTEL. (E. P.) $1.50 up. FRED HARVEY.
NEEDLES HOTEL. (E. P.) E. HODGE, Prop.

NEVADA CITY, * † *Nevada Co. Pop.* 2,689. (RR., So. Pac.; Nevada Co. Nav. Ga.)
National Hotel.

NEWCASTLE, * † *Placer Co. Pop.* 1,000. (RR., S. P.)
Newcastle Hotel. (A. P.) $1.50 to $2.50. I. I. EGGER, Prop.

NORDHOFF, * † *Ventura Co. Pop.* 2,000. (RR., S. P.)
◈THE FOOTHILLS. (A. P.) $5-$6. HENRY W. MORSE.

OAKDALE, * † *Stanislaus Co. Pop.* 1,035. (RR., So. Pac.; Santa Fe.)
Hotel Stanislaus. SCHADLICH BROS.

THE ADVERTISED HOTEL
is seen
QUICKER !
ARE YOU AN ADVERTISER?

NOTE—CAPITALS show first-class houses.
R. R. Indicates Railroad Lines; Ry., Railway; Str., Steamer; Sys., System. See Back of Book.
Pop. Indicates Population. † Telegraph Office

✠ Indicates Summer Resorts.
◈ Indicates Winter Resorts.
§ Indicates Family Hotels.
‡ Special Rates.
* Money Order Office.

HOTEL OAKLAND

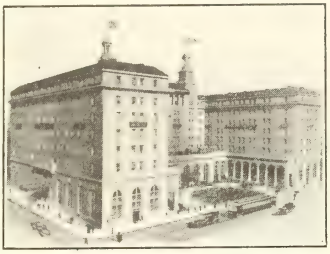

Oakland, California

The most picturesque location in America, commanding views of a salt water lake in the heart of the City, the mountains in the background and the Bay.

European Plan: $1.50 a day
American Plan: $3.50 a day

Write for Booklet CARL SWORD, Mgr.

OAKLAND, * † *Alameda Co. Pop.* 150,174. (RR., So. Pac.: Santa Fe; or Ferry from San Francisco.)

HOTEL ADAMS. (E. P.) $1 up. DICK ADAMS, Prop.

HOTEL AVALON. (E. P.) $1 up. G. J. SIELAFF.

HOTEL CLAREMONT. (E. P.) $1 up. E. J. HUDSON, Mgr.

HOTEL CRELLIN. (E. P.) 75c. up. J. A. HOLMGREN.

HOTEL HARRISON. (E. P.) $1 up. PAUL MCLAUGHLIN, Mgr.

HOTEL OAKLAND. (E. P. $1.50. A. P. $3.50.) CARL SWORD, Mgr. (*See illustration and advertisement above.*)

HOTEL OAKS. (E. P.) $1 up. JOHN H. SCHURER, Mgr.

Hotel Ray.

HOTEL ST. MARK. (E. P.) $1 up. L. ABER & E. J. GREENHOOD, Mgrs. (*See illustration and advertisement opposite.*)

HOTEL SAN PABLO. (E. P.) $1 up. ARCH. GRAHAM.

HOTEL TOURAINE. (E. P.) $1 up. M. FRIEDMAN, Prop. (*See illustration and advertisement below.*)

Hotel Touraine

M. FRIEDMAN, Proprietor

OAKLAND, CALIFORNIA

16th and Clay Streets

Oakland's newest hotel, two blocks from the City Hall—in the center of the new retail business district.

STRICTLY FIREPROOF EUROPEAN PLAN

108 Rooms, 72 with Private Bath

Rooms $1.00 a day; WITH PRIVATE BATH $1.50 A DAY, SINGLE OR DOUBLE. Rooms without Bath, $5.00 per week; with Bath, $6.00 and $7.00.

NOTE—CAPITALS show first-class houses.
R. R. Indicates Railroad Lines; Ry., Railway; Str., Steamer; Sys., System. See Back of Book.
Pop. Indicates Population. † Telegraph Office

✠ Indicates Summer Resorts.
◈ Indicates Winter Resorts.
§ Indicates Family Hotels.
‡ Special Rates.
* Money Order Office.

FREE BUS AT DEPOT

Hotel St. Mark

Absolutely Fireproof

Oakland :: :: California

Cor. 12th and Franklin Streets

Located in the Heart of the Business, Shopping and Theatre District

Street Cars Pass Door Direct to all Depots; also Electric Trains to San Francisco. 10 minute service.

European Plan { $1.00 a day up / $1.50 with bath

Special Weekly and Monthly Rates
Large Combination Sample Rooms

LOUIS ABER and E. J. GREENHOOD, Managers

OAKLAND—Cont'd.

KEY ROUTE INN. (A. P. $3. E. P. $1.) H. Barker, Prop.

METROPOLE HOTEL. (A. P.-E. P.)

THE ATHENS. (A. P.-E. P.)

OCEAN PARK, * † *Los Angeles Co. Pop.* 3,119. (RR., Pac. Elec.)

HOTEL CADILLAC. (E. P.) $1. C. F. Bunnel, Prop.

MERRITT-JONES HOTEL. (A. P. $2.50 up. E. P. $1 up.) H. P. Knight.

NEW KING GEORGE HOTEL. (E. P.) $1.50 up. James F. Morley.

OCEAN PARK HOTEL. (E. P.) $1 to $5. Chas. J. Lick, Prop.

OCEANSIDE, * † *San Diego Co. Pop.* 673. (RR., A. T. & S. Fe.)

EL SAN LUIS REY. (A. P. $2 to $3.50. E. P. 75c. to $2.50.) W. H. Henley.

OJAI, * † *Ventura Co. Pop.* 1,000. (RR., So. Pac.)

◈THE FOOTHILLS. (A. P.) $4 to $6. Henry W. Morse.

ONTARIO, * † *San Bernardino Co. Pop.* 4,274. (RR., So. Pac.; Santa Fe., S. L.)

CASA BLANCA HOTEL. (A. P. $3 up. E. P. $1 up.) H. M. Nickerson, Mgr.

HOTEL ROYAL. (A. P.) $2.50-$3. H. K. Stahl.

ORANGE, * † *Orange Co. Pop.* 2,920. (RR., So. Pac.; Santa Fe.)

Hotel Orange.

THE SUNSHINE HOTEL. (E. P.) $1 up. H. Shipkey.

ORLAND, * † *Glenn Co. Pop.* 1,500. (RR., S. P.)

ORLAND HOTEL. (E. P.) $1. J. J. Spears.

OROVILLE, * † *Butte Co. Pop.* 3,859. (RR., So. Pac.; W. P.; Nor. Elec.)

UNION HOTEL AND ANNEX. (A. P. $2-$3. E. P. 50c. to $2.) S. N. Feldheim.

OXNARD, * † *Ventura Co. Pop.* 2,555. (RR., So. Pac.)

HOTEL OXNARD. (A. P.) $2.75 up. G. R. Blickhahn.

Many Houses that Sell to Hotels Advertise in the Hotel Red Book.

NOTE—CAPITALS show first-class houses.
R. R. Indicates Railroad Lines; Ry., Railway; Str., Steamer; Sys., System. See Back of Book.
Pop. Indicates Population. † Telegraph Office

✠ Indicates Summer Resorts.
◈ Indicates Winter Resorts.
§ Indicates Family Hotels.
‡ Special Rates.
* Money Order Office.

THE RAYMOND

PASADENA
CALIFORNIA

American Plan
$5 a Day Upward

Season from
Dec. 20 to April 20
Golf Links
in its Own Grounds
—a park of 80 acres

Walter Raymond
Proprietor

PACIFIC GROVE, * † *Monterey Co. Pop.* 2,384. (RR., So. Pac.)
DEL MAR HOTEL. (A. P. $1.75 to $3.50. E. P. 75c. to $2.50.) H. CONNETT.
PACIFIC GROVE HOTEL. (A. P. $3 up. E. P. $1 up.) JAS. S. TAYLOR, Asst. Mgr.

PARAISO SPRINGS, *Monterey Co.* (RR., Soledad, So. Pac.)
PARAISO HOTEL. (A. P.) $2.50 and $3. H. W. McGOWAN.

PASADENA, * † *Los Angeles Co. Pop.* 30,291. (RR., So. Pac.; San Pedro & Los Angeles; Santa Fe.)
Hotel Carlton. (E. P.)
HOTEL GREEN. (A. P. and E. P.) D. M. LINNARD.
Hotel Guirnalda. (A. P. $3 to $5. E. P. $1 to $2.50.) L. B. HENDERSON, Prop.
HOTEL HUNTINGTON. (A. P.) $5 up. D. M. LINNARD.
HOTEL MARYLAND. (A. P.) $5 up. D. M. LINNARD.
HOTEL VISTA DEL ARROYO. (A. P.) $3 up. HENRY M. FOWLER, Mgr.
LA CASA GRANDE HOTEL. (A. P. $2.50 up. E. P. $1.50 up.) C. A. FERRIS.
◈THE RAYMOND. (A. P.) $5 up. WALTER RAYMOND, Prop. (*See illustration and advertisement above.*)

PASO ROBLES, * † *San Luis Obispo Co. Pop.* 1,441. (RR., So. Pac.)
HOTEL DEL PASO ROBLES. (A. P.) $4 up. G. W. TAPE, M. D.

PATTERSON, * † *Stanislaus Co. Pop.* 1,000.
HOTEL DEL PUERTO. (A. P.) $2.50 up. T. T. GRAVESTOCK, Mgr.

PETALUMA, * † *Sonoma Co. Pop.* 5,880. (RR., P. & S. R.; Calif. Nor. West.)
American Hotel. (A. P. $1.50 up. E. P. $1 up.) DICKSON BROS.

NOTE—CAPITALS show first-class houses.
R. R. Indicates Railroad Lines; Ry., Railway; Str., Steamer; Sys., System. See Back of Book.
Pop. Indicates Population. † Telegraph Office

✠ Indicates Summer Resorts.
◈ Indicates Winter Resorts.
§ Indicates Family Hotels.
‡ Special Rates.
* Money Order Office.

GOLDEN EAGLE HOTEL
REDDING, CAL.
The Leading Hotel. Modern Throughout.
Telephone in Every Room.
EUROPEAN PLAN :-: :-: :-: :-: Rates, $1.00 up
THE GRONWOLDT COMPANY, Owners

PLACERVILLE, * † *Eldorado Co. Pop.* 1,914. (RR., Shingle Springs, So. Pac.)
Ohio House.

PLANADA, * † *Merced Co. Pop.* 2,500. (RR., A. T. & S. Fe.)
HOTEL CIQUATAN. D. GAIL COVERT, Mgr.

PLEASANTON, * † *Alameda Co. Pop.* 1,254. (RR., So. Pac.; W. P.)
ROSE HOTEL. (A. P.) $2. JNO. G. SNOWGRASS, Mgr.

POMONA, *Los Angeles Co. Pop.* 13,000. (RR., S. P.; Santa Fe; S. L. P. Elec.)
HOTEL AVIS. (A. P. $2.50. E. P. $1.) S. J. WALLING.
ST. FRANCIS HOTEL.

PORTERSVILLE, * † *Tulare Co. Pop.* 2,696. (RR., Tulare, So. Pac)
Hotel Portersville.
PIONEER HOTEL. (E. P.) $1 up. J. F. CANTY, Prop.

QUINCY, * † *Plumas Co.*
New Hotel.

RED BLUFF, * † *Tehama Co. Pop.* 3,530. (RR., So. Pac.; Str. from Sacramento.)
TREMONT HOTEL. (A. P. $2 up. E. P. 75c. up.) CONARD & BOYD, Props.

REDDING, * † *Shasta Co. Pop.* 3,572. (RR., So. Pac.)
GOLDEN EAGLE HOTEL. (E. P.) $1 up. THE GRONWOLDT CO. (*See advertisement above.*)
Hotel Idanha. (E. P.) 50c. to $1. J. P. CLINKENBEARD.
HOTEL LORENZ. (E. P.) 75c. to $2. MRS. S. LORENZ, Prop.
HOTEL REDDING. (E. P.) W. J. GILLESPIE, Prop.

REDLANDS, * † *San Bernardino Co. Pop.* 10,449. (RR., So. Pac.; Santa Fe.; Pac. Elec.)
CASA LOMA HOTEL. (A. P. $2.50 up. E. P. $1 up.) FRED KALTENBECK.
HILL CREST INN. (A. P. $2.50 up. E. P. $1 up.) F. A. MORGAN, Prop.
◈WISSAHICKON INN. (A. P.) $2.50 to $6. MRS. A. B. JOHNSON.

REDONDO, * † *Los Angeles Co. Pop.* 2,935. (RR., Santa Fe; Electric Lines from Los Angeles.)
HOTEL REDONDO. (A. P. $2.50 up. E. P. $1 up.) L. C. NEFF.

NOTE—CAPITALS show first-class houses.
R. R. Indicates Railroad Lines; Ry., Railway; Str., Steamer; Sys., System. See Back of Book.
Pop. Indicates Population. † Telegraph Office

✠ Indicates Summer Resorts.
◈ Indicates Winter Resorts.
§ Indicates Family Hotels.
‡ Special Rates.
* Money Order Office.

REDWOOD CITY, * † *San Mateo Co. Pop.* 3,800. (RR., S. P.)
HOTEL DEQUOIA. (E. P.) $1 up. AUG. J. FROMM, Mgr.

RICHMOND, * † *Contra Costa Co. Pop.* 17,000. (RR., A. T. & S. Fe; So. Pac.)
ANDERSON HOTEL. (A. P. $2. E. P. $1.) E. B. ANDERSON.

RIO VISTA, * † *Solano Co. Pop.* 1,400. (RR., O. A. & E.; S. P. Co. and C. T. Co. Steamers.)
RIO VISTA HOTEL. (E. P.) $1 up. W. G. WAGNER, Prop.

RIVERSIDE, * † *Riverside Co. Pop.* 15,212. (RR., So. Pac.; Santa Fe; S. L., Pac. Elect.)
◈ANCHORAGE PARK HOTEL. (A. P.) $3 to $5. HARVEY S. DENISON.
Hotel Holyrood.
HOTEL REYNOLDS. (E. P.) $1 up. G. D. ARMSTEAD, Prop.
HOTEL TETLEY. (E. P.) $1 up. ALBERT F. MILLER, Mgr.
MISSION INN. (A. P.) $4 up. FRANK A. MILLER, Prop.

If you neglect to reply to our Information Query it does not follow that your Hotel will not be Listed in the

HOTEL RED BOOK

It means only that the Information may be sought Elsewhere and that it may arrive Too Late to convey your latest Message to the Public

WE LIST HOTELS SOMETIMES WITHOUT RATES, PLAN OR NAMES OF MANAGERS; BUT WE DO NOT RECOMMEND THEM. THE PREFERRED LISTING IS GIVEN TO THE HOTEL THAT ANSWERS

Two Classes? Yes, The Intelligent and the Other

WHICH CLASS ARE YOU IN?

TOURISTS AND COMMERCIAL TRAVELERS

Will Find

The Hotel Red Book

On File at the Offices of the Leading Hotels Throughout the Country

Copies of the Latest Edition are found in all Cars of the Pullman Service; also in the Parlor and Sleeping Cars of the Chicago, Milwaukee & St. Paul, the Great Northern, the Canadian Pacific and the Grand Trunk Railway Systems

They are found in the offices of many Business Houses, Tourist and Information Bureaus on the North American Continent

The Indexed Listings of the Hotels are made without expense to Hotel Keepers

Therefore, if you find that Hotels have been omitted or that the information as to plan and rates is incomplete it means that Repeated Requests to the Hotels have brought no replies. The co-operation of all

TRAVELERS AND HOTEL KEEPERS

will be appreciated in making the annual Edition of

THE HOTEL RED BOOK A STANDARD OF ACCURACY

The Hotel Red Book

Owned and published by a company of New York Hotel men is ready for delivery about July 1st yearly

STOCKHOLDERS

SIMEON FORD, 103 Park Ave., New York

THOS. L. JAQUES, 116-118 East 41st St., New York

FRED A. REED

S. T. SHAW, New York

SIMEON FORD, President and Treasurer
103 Park Ave., New York

THOS. L. JAQUES, Secretary
116-118 East 41st St., New York

JOHN McE. BOWMAN, Hotel Biltmore, New York

THOMAS R. PROCTOR, Utica, N. Y.

EDWARD M. TIERNEY,
President Arlington Hotel, Binghamton, N. Y.

GEORGE W. SWEENEY, Managing Director
Hotel Kimball, Springfield, Mass.
Vice-President and Manager, The Commodore, New York City

M. E. MERRIFIELD, and others

Office of the Company, 103 Park Avenue, New York

NOTE—CAPITALS show first-class houses.
R. R. Indicates Railroad Lines; Ry., Railway; Str., Steamer; Sys., System. See Back of Book.
Pop. Indicates Population. † Telegraph Office

✠ Indicates Summer Resorts.
◈ Indicates Winter Resorts.
§ Indicates Family Hotels.
‡ Special Rates.
* Money Order Office.

SACRAMENTO, CALIFORNIA

CHARLES EVANS, Proprietor

HOTEL LAND

Economically Luxurious, Ideally Located. Operates on the European Plan, with elegantly conducted cafe, a cuisine that cannot be surpassed, and at prices impossible to equal anywhere.

Rates, $1.00 and up
With Bath, $1.50 and up

Free Auto Buses to and from all trains.

SACRAMENTO, * † *Sacramento Co. Pop.* 44,696. (RR., So. Pac., W. P.; O. A. & E.; C. Cal T.; Sac. River.)

CAPITAL HOTEL. 7th and K sts. (E. P.) $1 up. C. JESSE TITUS.

CLAYTON HOTEL. (E. P.) 75c. up. J. J. WORTHINGTON.

GOLDEN EAGLE HOTEL. 7th and K sts. (E. P.) $1 up. CHRIS. MERZ, Mgr.

HOTEL HAYWARD. (E. P.) 75c. up. BUTLER & DOWNS.

HOTEL LAND. (E. P.) $1 up. CHARLES EVANS, Prop. (*See illustration and advertisement above.*)

HOTEL SACRAMENTO

In the Heart of All Business, Financial and Amusement Activities

Headquarters for Commercial Men

Finest Samples Rooms on the Coast

Absolutely Fire Proof

RATES $1.50 TO $10.00

Weekly meeting place of the Ad, Rotary and Auto Dealers' Clubs

UNDER MANAGEMENT OF THE BETTENS - HANLON HOTEL CO.

NOTE—CAPITALS show first-class houses.
R. R. Indicates Railroad Lines; Ry., Railway; Str., Steamer; Sys., System. See Back of Book.
Pop. Indicates Population. † Telegraph Office

✠ Indicates Summer Resorts.
◈ Indicates Winter Resorts.
§ Indicates Family Hotels.
‡ Special Rates.
* Money Order Office.

THE U. S. GRANT HOTEL

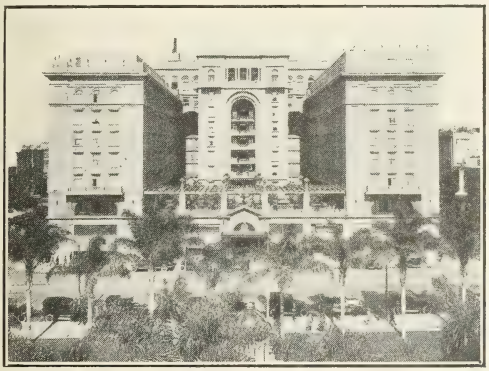

SAN DIEGO CALIFORNIA

Positively Fireproof
European Plan
500 Rooms
See Our Bivouac Grill

Large Well Lighted
Sample Rooms

$1.50 Per Day and Upwar
J. H. Holmes, General Manage

SACRAMENTO—Cont'd.

HOTEL SACRAMENTO. (E. P.) $1.50 to $10. BETTENS-HANLON HOTEL CO. (*See illustration and advertisement opposite.*)

HOTEL SUTTER. (E. P.) $1 up. JAMES THORBURN, Mgr.

TRAVELERS' HOTEL. (E. P.) $1.50 to $4.50. J. L. FLANAGAN, Prop.

Western Hotel.

ST. HELENA, * † *Napa Co. Pop.* 3,000. (RR., S. P.; Pac. Elec.)

Grand Hotel.

St. Gothard Inn.

ST. HELENA HOTEL. (A. P. $2.50. E. P. $1 up.) BOSHOFF & NIELSEN.

SALINAS, * † *Monterey Co. Pop.* 3,736. (RR., So. Pac.)

ABBOTT HOTEL. (A. P. $2.50-$3. E. P. $1 to $2.) G. LAPIERRE, Prop.

SAN BERNARDINO, * † *San Bernardino Co. Pop.* 12,779. (RR., So. Pac.; Santa Fe.)

ARROWHEAD HOT SPRINGS HOTEL. (A. P.) $3 to $5. SETH MARSHALL, Prop.

NEW SUNSET HOTEL. (E. P.) 75c. to $2.50. CHARLES KLEIN.

PLANET HOTEL. (E. P.) $1 up. D. D. WHITTEN.

STEWART HOTEL. (A. P. $2.75 up. E. P. $1 up.) W. C. EAGON.

SAN DIEGO, * † *San Diego Co. Pop.* 90,000. (RR., A. T. & S. Fe; L. A. & S. D. Beach; S. D. & E.; S. D. & S. E.)

GOLDEN WEST HOTEL. (E. P.) 50c. to $1. NORRIS & MOORE, Props.

HOLLAND HOTEL. (E. P.) $1 to $3. F. D. CARPER.

HOTEL ARMO. (E. P.) 75c. up. A. E. BLETHEN.

HOTEL BOTSFORD. (E. P.) $1-$2.50. HARRY E. BRADLEY, Mgr.

NOTE—CAPITALS show first-class houses.
R. R. Indicates Railroad Lines; Ry., Railway; Str., Steamer; Sys., System. See Back of Book.
Pop. Indicates Population. † Telegraph Office

✢ Indicates Summer Resorts.
◈ Indicates Winter Resorts.
§ Indicates Family Hotels.
‡ Special Rates.
* Money Order Office.

SAN DIEGO—Cont'd.

HOTEL BREWSTER. (E. P.) $1 up. E. P. HOLMES.

HOTEL CECIL. (E. P.) $1 up. A. F. REED, Mgr.

HOTEL CHURCHILL. (A. P. $3 up. E. P. $1 up.) GEORGE L. MAYNE.

HOTEL FEDERAL. (E. P.) 75c. to $1.50. C. F. WENZEL.

HOTEL FLORENCE. (E. P.) $1 up.

Hotel Imperial. (E. P.) 50c. D. G. MILLER.

Hotel Keystone. (E. P.) 50c. to $1. J. A. HENRY, Mgr.

HOTEL LANIER. (E. P.) 75c. up. W. E. RICHMOND, Mgr.

HOTEL MARQUETTE. (E. P.) 75c. to $2.50. N. B. BROOKS.

HOTEL MARTIN. (E. P.) $1-$1.50. MRS. F. G. MARKS, Prop.

HOTEL POLHEMUS. (E. P.) $1 to $2.50. R. B. THORBUS, Prop.

HOTEL ROBERT E. LEE. (E. P.) $1 up. J. R. HANKLA, Mgr.

HOTEL ST. JAMES. (E. P.) $1 up. E. A. COLE, Mgr.

HOTEL SANDFORD. E. P.) $1 to $3. F. S. SANDFORD, Mgr.

HOTEL TIOGA. (E. P.) 75c. up. THEO. HALL, Prop.

HOTEL WEBSTER. (E. P.) 75c. to $2.50. MRS. T. M. POPE.

NEW SOUTHERN HOTEL. (E. P.) $1 up. J. M. ANDERSON.

OXFORD HOTEL. (E. P.) 75c. to $2. CHAS. STRAUB.

THE JEWETT. (E. P.) $1.

THE SAN DIEGO HOTEL. (E. P.) $1 up. MILLER & PORTER, Props.

U. S. GRANT HOTEL. (E. P.) $1.50 up. J. H. HOLMES, Gen. Mgr. (*See illustration and advertisement on page* 49.)

SAN FERNANDO, * † *Los Angeles Co. Pop.* 3,500. (RR., S. P.; Pac. Elec.)

HOTEL PORTER. (E. P.) $1 up. J. W. STREET, Mgr.

Pretty Soon Some Hotel Keeper is Going to Reserve

THAT

TOP - OF - PAGE

Space above the Listing of

YOUR HOME TOWN

WILL YOU Do IT NOW, or Will You Wait For Him To Get There FIRST?

TOURISTS AND COMMERCIAL TRAVELERS

Will Find

The Hotel Red Book

On File at the Offices of the Leading Hotels Throughout the Country

Copies of the Latest Edition are found in all Cars of the Pullman Service; also in the Parlor and Sleeping Cars of the Chicago, Milwaukee & St. Paul, the Great Northern, the Canadian Pacific and the Grand Trunk Railway Systems

They are found in the offices of many Business Houses, Tourist and Information Bureaus on the North American Continent

The Indexed Listings of the Hotels are made without expense to Hotel Keepers

Therefore, if you find that Hotels have been omitted or that the information as to plan and rates is incomplete it means that Repeated Requests to the Hotels have brought no replies. The co-operation of all

TRAVELERS AND HOTEL KEEPERS

will be appreciated in making the annual Edition of

THE HOTEL RED BOOK A STANDARD OF ACCURACY

The Hotel Red Book

Owned and published by a company of New York Hotel men is ready for delivery about July 1st yearly

STOCKHOLDERS

SIMEON FORD, 103 Park Ave., New York

THOS. L. JAQUES, 116-118 East 41st St., New York

FRED A. REED

S. T. SHAW, New York

SIMEON FORD, President and Treasurer
103 Park Ave., New York

THOS. L. JAQUES, Secretary
116-118 East 41st St., New York

JOHN McE. BOWMAN, Hotel Biltmore, New York

THOMAS R. PROCTOR, Utica, N. Y.

EDWARD M. TIERNEY,
President Arlington Hotel, Binghamton, N. Y.

GEORGE W. SWEENEY, Managing Director
Hotel Kimball, Springfield, Mass.
Vice-President and Manager, The Commodore, New York City

M. E. MERRIFIELD, and others

Office of the Company, 103 Park Avenue, New York

NOTE—CAPITALS show first-class houses.
R. R. Indicates Railroad Lines; Ry., Railway; Str., Steamer; Sys., System. See Back of Book.
Pop. Indicates Population. † Telegraph Office

✠ Indicates Summer Resorts.
◈ Indicates Winter Resorts.
§ Indicates Family Hotels.
‡ Special Rates.
* Money Order Office.

SAN FRANCISCO

The Palace Hotel

COVERS AN ENTIRE CITY BLOCK—LOCATED IN THE HEART OF THE BUSINESS, THEATRE, AND SHOPPING DISTRICT. FAMOUS FOR GOOD SERVICE AND REASONABLE RATES

EUROPEAN PLAN FROM $2.00 PER DAY

UNDER THE MANAGEMENT OF THE

PALACE HOTEL COMPANY

SAN FRANCISCO, * † *San Francisco Co. Pop.* 416,912. (RR., S. P.; Santa Fe; Steamship lines; W. P.)

Arlington Hotel.

BALDWIN HOTEL (E. P.) $1.50 to $2.50. HENRY PELZ, Prop. (*See illustration and advertisement on page* 55.)

NOTE—CAPITALS show first-class houses.
R. R. Indicates Railroad Lines; Ry., Railway; Str., Steamer; Sys., System. See Back of Book.
Pop. Indicates Population. † Telegraph Office

✠ Indicates Summer Resorts.
◈ Indicates Winter Resorts.
§ Indicates Family Hotels.
‡ Special Rates.
* Money Order Office.

Hotel St. Francis

UNION SQUARE, SAN FRANCISCO

1,000 ROOMS

LARGEST HOTEL IN WESTERN AMERICA

EUROPEAN PLAN FROM $2.00 PER DAY

Management JAMES WOODS

SAN FRANCISCO—Cont'd

BALTIMORE HOTEL. (A. P. $2.50 up. E. P. $1 up.) L. McKenna.

BELLEVUE HOTEL. (A. P. $4 up. E. P. $2 up.) Morgan Ross. (*See illustration and advertisement on page* 57.)

NOTE—CAPITALS show first-class houses.
R. R. Indicates Railroad Lines; Ry., Railway; Str., Steamer; Sys., System. See Back of Book.
Pop. Indicates Population. † Telegraph Office

✠ Indicates Summer Resorts.
◈ Indicates Winter Resorts.
§ Indicates Family Hotels.
‡ Special Rates.
* Money Order Office.

HOTEL STEWART

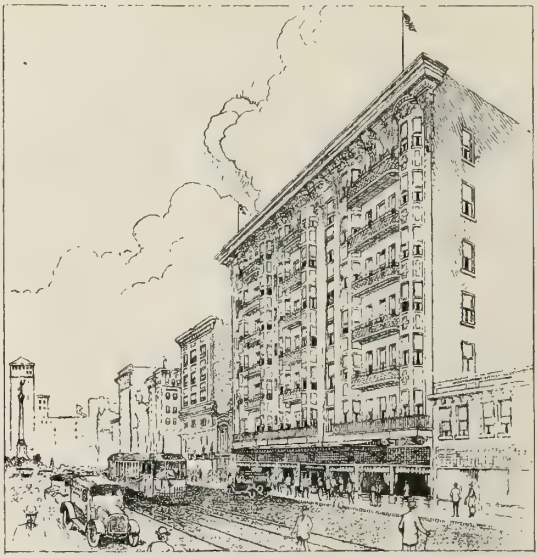

San Francisco

On Geary Street, just off Powell Street and Union Square.

350 ROOMS

250 Connecting Bath Rooms

EUROPEAN PLAN from $1.50 a day

Breakfast 50c, Lunch 50c Dinner $1

Most Famous Meals in United States

The Hotel Stewart is a steel, concrete and brick structure. It entertains guests from every part of the world. It is favorably known to travel from the Orient, the Islands, Coast ports, and to the Army and Navy. So popular has the Stewart become, that two additions became necessary. The Stewart is located in the very center of the shopping, theatre and cafe districts. The appointments are the best—not over-luxurious, but comfortable and homelike. Every steamer and train is met by uniformed representatives with the Stewart Auto Bus. The Geary Street line (Municipal Railway) passes the door from the Union Ferry Depot. From the Third and Townsend Depot, the Third Street cars transfer to the Geary. Any part of the city can be reached from the Stewart Hotel, by street cars on one fare.

Chas. A. Stewart and Margaret Stewart, Proprietors

SAN FRANCISCO—Cont'd.

Brooklyn Hotel. (A. P. and E. P.) W. T. Montgomery.

CARTWRIGHT HOTEL. (A. P. $3 up. E. P. $1.50 up.) J. H. Plunkett, Mgr.

CECIL HOTEL. (A. P. $4. E. P. $2.) Mrs. W. F. Morris.

CLIFT HOTEL. (A. P. $4.50 up. E. P. $2.50 up.) W. E. Zander, Mgr.

NOTE—CAPITALS show first-class houses.
R. R. Indicates Railroad Lines; Ry., Railway; Str., Steamer; Sys., System. See Back of Book.
Pop. Indicates Population. † Telegraph Office

✣ Indicates Summer Resorts.
◈ Indicates Winter Resorts.
§ Indicates Family Hotels.
‡ Special Rates.
* Money Order Office.

BALDWIN HOTEL

Grant Avenue and Sutter
SAN FRANCISCO

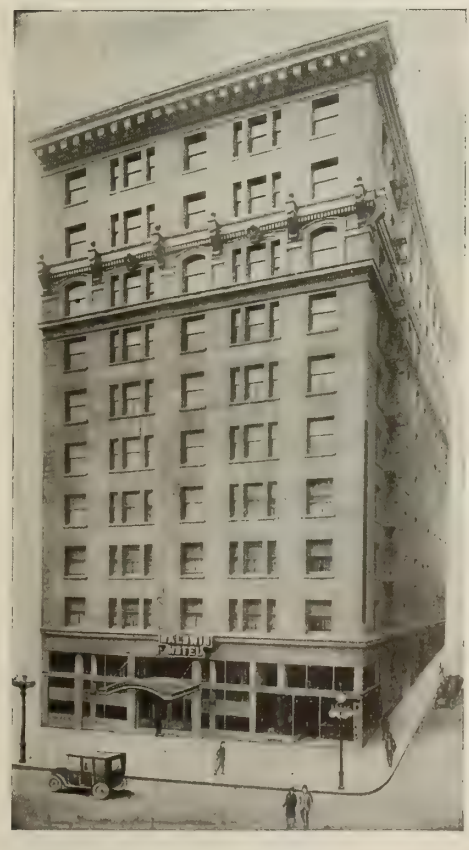

¶ ABSOLUTELY FIREPROOF
¶ STEEL FRAME, CLASS A
¶ TEN STORY BUILDING
¶ EVERY ROOM OUTSIDE
¶ EVERY ROOM WITH BATH

European Plan
Rates with Private Bath
$1.50 to $2.50 a Day

THE Baldwin is located across the street from the White House and in the heart of the shopping district, close to all theatres and cafes. It is one of the few hotels centrally located and with magnificent marine view. First class service in every respect.

¶ From the Ferry Depot take Sutter Street Cars (number one, two or three) direct to the hotel. From Third and Townsend Depot take any Third Street car to Sutter Street, (the hotel is one block up Sutter).

ON PARLE FRANCAIS
HIER WIRD DEUTSCH GESPROCHEN :: ::
HENRY PELZ. - Proprietor

SAN FRANCISCO—Cont'd

COLONIAL HOTEL. (A. P. $3 up. E. P. $1.50 up.) HOWARD T. BLETHEN, Prop.

CONTINENTAL HOTEL. (E. P.) $1. SHANLEY & FURNESS, Props.

Douglas Hotel.

NOTE—CAPITALS show first-class houses.
R. R. Indicates Railroad Lines; Ry., Railway; Str., Steamer; Sys., System. See Back of Book.
Pop. Indicates Population. † Telegraph Office

✠ Indicates Summer Resorts.
◈ Indicates Winter Resorts.
§ Indicates Family Hotels.
‡ Special Rates.
* Money Order Office.

SAN FRANCISCO'S NEWEST HOTEL

HOTEL PLAZA

Facing beautiful Union Square, Post and Stockton Streets

European Plan $1.50 per Day up

American Plan $3.50 per Day up

IN THE VERY HEART OF EVERY LEADING AMUSEMENT DISTRICT AND BUSINESS ACTIVITY

HOTEL PLAZA CO. C. A. GONDER General Manager

SAN FRANCISCO—Cont'd.

FAIRMONT HOTEL. (E. P.) $2.50 up. PALACE HOTEL CO.

FIELDING HOTEL (A. P. $3-$3.50. E. P. $1.50 to $2.) L. H. FIELDING, Prop.

Golden Eagle Hotel.

GOLDEN WEST HOTEL. (E. P.) $1 up. FRED P. PLAGEMANN, Prop. (*See advertisement on page* 59.)

NOTE—CAPITALS show first-class houses.
R. R. Indicates Railroad Lines; Ry., Railway; Str., Steamer; Sys., System. See Back of Book.
Pop. Indicates Population. † Telegraph Office

✠ Indicates Summer Resorts.
◈ Indicates Winter Resorts.
§ Indicates Family Hotels.
‡ Special Rates.
* Money Order Office.

BELLEVUE HOTEL

Cor. Geary and Taylor Sts.

SAN FRANCISCO

A sumptuously furnished hotel absolutely fireproof; centrally located; within five minutes walk of the theatre, shopping, railroad offices and business centres, avoiding the noise and confusion incident to most downtown locations. Three hundred splendid rooms, **every one with its own private bathroom.**

American Plan, from $4 per Day Up
European Plan, from $2 per Day Up

Under the personal direction of
MORGAN ROSS

SAN FRANCISCO—Cont'd.

GOODFRIEND HOTEL. (E. P.) $1 up. I. GOODFRIEND.

GRANADA HOTEL. (A. P. $3.50 up. E. P. $1.50 up.) A. B. CUMMINGS.

GRAND CENTRAL HOTEL. (E. P.) $1.50 to $3. G. H. CROSS.

GRAND HOTEL. (E. P.) $1 to $3. YOUNG & WILSON, Props.

Grand Union Hotel. (E. P.) 75c. to $1.50. B. O. HART.

HERBERT'S BACHELOR HOTEL. (E. P.) $1 up. AL. HERBERT.

HOTEL ACME. (E. P.) 75c. up. C. W. HANKS, Mgr.

HOTEL ALAMO. (E. P.) $1 to $2.50. J. M. COPELIN, Prop.

HOTEL ALEXANDER. (E. P.) $1.50 up. L. B. SCHWEYER. Mgr.

HOTEL ALMA.

HOTEL ALTA. (E. P.) $1 to $3.50. FRANK E. CAINE, Mgr.

HOTEL COURT

Bush and Stockton Streets
SAN FRANCISCO

"The Hotel Beautiful"

Elegantly Furnished. Unsurpassed Cuisine.
Perfect Service. Refined and Homelike.

EUROPEAN PLAN - - - $1.00 per day up.
AMERICAN PLAN - - . $3.00 per day up.

JAMES W. FLANNERY, Mgr.

NOTE—CAPITALS show first-class houses.
R. R. Indicates Railroad Lines; Ry., Railway; Str., Steamer; Sys., System, See Back of Book.
Pop. Indicates Population. † Telegraph Office

✠ Indicates Summer Resorts.
◈ Indicates Winter Resorts.
§ Indicates Family Hotels.
‡ Special Rates.
* Money Order Office.

HOTEL WASHINGTON

A Refined Hotel Where Ladies Traveling Alone Are Shown Every Courtesy

GRANT AVENUE and BUSH
SAN FRANCISCO

Outside Room and Bath { $1.50 Single / 2.50 Double

Room Without Bath { $1.00 Single / 1.50 Double

Dining Room { Breakfast, 50c. / Lunch, . . 35c. / Dinner . . 75c.

ALSO A LA CARTE

SAN FRANCISCO—Cont'd

HOTEL ARGONAUT. (E. P.) $1 up. EDWARD ROLKIN, Mgr.

Hotel Belmont.

HOTEL BERG. (E. P.) $1 up. R. F. GIBSON.

Hotel Brayton. (E. P.) E. B. GREENAWALT, Mgr.

HOTEL BURBANK.

HOTEL CADILLAC. (A. P. $3 up. E. P. $1 up.) A. F. KENDALL.

HOTEL CARLTON. (E. P.) $1 up. W. C. BRUCE, Prop.

HOTEL CLARK. (E. P.) $1 to $2.50. W. T. HOWES, Mgr.

HOTEL CONGRESS.

HOTEL CONTINENTAL. (E. P.) $1. SHANLEY & FURNESS, Props.

HOTEL COURT. (A. P. $3 up. E. P. $1 up.) JAMES W. FLANNERY, Mgr. (*See illustration and adertisement on page* 57.)

NEAREST TO EVERYTHING

HOTEL MANX

Powell St. at O'Farrell, SAN FRANCISCO

In the heart of the business, shopping and theatre districts. Running distilled icewater in every room. Our commodious lobby, fine service, and Home-like Restaurant will attract you.

EUROPEAN PLAN RATES: $1.50 Up.

"Meet Me at The Manx" Management W. B. JAMES

Hotel Manx San Francisco

NOTE—CAPITALS show first-class houses.
R. R. Indicates Railroad Lines; Ry., Railway; Str., Steamer; Sys., System. See Back of Book.
Pop. Indicates Population. † Telegraph Office

✠ Indicates Summer Resorts.
◈ Indicates Winter Resorts.
§ Indicates Family Hotels.
‡ Special Rates.
* Money Order Office.

From the FERRY DEPOT take a No. 4 Car direct to Hotel. From the THIRD STREET DEPOT take a No. 20 CAR to Jones Street or take a Universal Bus or Taxi from any Depot or Wharf at our expense.

AN HOTEL OF UNUSUAL MERIT

HOTEL HERALD

Eddy and Jones Streets San Francisco

You may travel from the Atlantic to the Pacific, and nowhere will you find accommodations that are better for even twice the price.

Absolutely First Class European Plan

Conveniently located, three blocks from Market Street, the city's main thoroughfare.

Rooms With Detached Bath **$1.00**
Rooms With Private Bath **$1.50**

50 cents more for two persons—no higher

BERT TOWNSEND, Manager

SAN FRANCISCO—Cont'd.

HOTEL DALE (E. P.) $1 up. CHAS. W. WARD, Mgr.

HOTEL DOLORES.

HOTEL DORCHESTER. (A. P. $2.50 up. E. P. $1 up.) WM. NENEGOLD, Prop.

HOTEL DUMAS. (E. P.) $1 up. P. MULLIN.

HOTEL ESSEX. (E. P.) $1 to $3. L. E. RUFENER.

HOTEL FEDERAL. (E. P.) 75c. to $2. A. B. SMITH.

HOTEL GLEN. (E. P.) $1 to $2. J. H. SHAW, Mgr.

HOTEL GRANT.

HOTEL HAMLIN. (E. P.) $1 up. W. S. KRIGBAUM.

HOTEL HARVARD. (E. P.) $1 to $3.

HOTEL HERALD. (E. P.) $1 up. BERT TOWNSEND, Mgr. (*See illustration and advertisement above.*)

HOTEL HOLLAND. (E. P.) $1 up. J. J. CRAWFORD.

Golden West Hotel

IN SAN FRANCISCO'S CENTER
Corner Ellis and Powell Streets
EVERY MODERN IMPROVEMENT

FREE BUS

FRED. P. PLAGEMANN
Proprietor

EUROPEAN PLAN
One person in room without bath, $1.00 per day up
Two persons in room without bath, $1.50 per day up
One person in room with bath, $1.50 per day up
Two persons in room with bath, $2.00 per day up

NOTE—CAPITALS show first-class houses.
R. R. Indicates Railroad Lines; Ry., Railway; Str., Steamer; Sys., System. See Back of Book.
Pop. Indicates Population. † Telegraph Office

✠ Indicates Summer Resorts.
◈ Indicates Winter Resorts.
§ Indicates Family Hotels.
‡ Special Rates.
* Money Order Office.

SAN FRANCISCO—Cont'd

HOTEL IMPERIAL. (E. P.) $1 up.

Hotel Irvin.

HOTEL JEFFERSON. (A. P. $2.50. E. P. $1.) GRAY and LINZER, Mgrs.

HOTEL KENSINGTON. (E.P.) M. PRESTO.

HOTEL KEYSTONE. (E. P.) $1 to $2. JOHN ZEEMAN.

HOTEL KNICKERBOCKER. (E. P.) $1 up. D. G. COLEMAN.

HOTEL LARNE. (E. P.) $1 to $2. F. WOODMANSEE.

HOTEL LEO.

HOTEL MAJESTIC.

HOTEL MANX. (E. P.) $1.50 up. W. B. JAMES, Mgr. (*See illustration and advertisement on page* 58.)

HOTEL MARYLAND. (E. P.) $1 up. WALTER N. PARKER.

HOTEL MARYMOUNT. (E. P.) $1 to $2. E. W. HOFFMAN, Mgr.

HOTEL MENLO. (E. P.) $1 up.

HOTEL MENTONE. (E. P.) $1 up. A. E. BOWRING.

HOTEL MERLIN. (E. P.) $1 up.

HOTEL MINISTER. (E. P.) $1 up. SILVERBERG EST. CO.

HOTEL NORMANDIE. (A. P. $3.50 up. E. P. $1.50 up.) W. M. WISE.

Hotel Occidental. (E. P.) ALEX VAYSSIE.

HOTEL OXFORD. (A. P. $2.50. E. P. $1.) CHAS. E. COOPER, Mgr.

HOTEL PAISLEY. (E. P.) $1. A. H. STROHEN.

HOTEL PLAZA. (A. P. $3.50 up. E. P. $1.50 up.) C. A. GONDER, Genl. Mgr. (*See illustration and advertisement on page* 56.)

HOTEL REGENT. (A. P. $2.50 up. E. P. $1 up.) JOHN F. SHEA.

Hotel Rex.

HOTEL RICHELIEU. (A. P. $3 up. E. P. $1.50 up.) B. J. BRUN.

HOTEL ROBINS. (A. P. $2; E. P. $1 up.) MRS. BAKER.

Hotel Roehampton. (E. P.) 75c. up. E. & M. BOUYSSON.

HOTEL ST. FRANCIS. Union Square. (E. P.) $2 up. JAMES WOODS, Mgr. (*See illustration and advertisement on page* 53.)

HOTEL ST. JAMES. (E. P.) $1 up.

HOTEL SAVOY. (A. P. $2. E. P. $1 up.)

HOTEL SOMERTON. (A. P. $3 to $4. E. P. $1 to $5.) W. F. MORRIS, Prop.

HOTEL STANFORD. (E. P.)

HOTEL STATLES. (E. P.) $1. A. T. HAGENKAMP.

HOTEL STEWART. (E. P.) $1.50 up. CHAS. A. & MARGARET STEWART, Props. (*See illustration and advertisement on page* 54.)

HOTEL STRATFORD. (E. P.) $1 up. W. E. SMITH, Prop.

HOTEL SUSSEX. (E. P.) 75c. up. JACK ST. JOHN, Prop.

HOTEL SUTTER. (E. P.) $1.50 up.

HOTEL TALLAC. (E. P.) $1 up. J. H. SHAW, Mgr.

HOTEL TERMINAL. (E. P.) $1 up. JAMES H. HOYLE, Mgr.

HOTEL TURPIN. (E. P.) $1.50 up. F. L. & A. W. TURPIN, Props.

HOTEL VICTORIA. (A. P. $3. E. P. $1.) MRS. W. F. MORRIS.

HOTEL VON DORN. (E. P.) $1 up. T. MADDOX, Mgr.

NOTE—CAPITALS show first-class houses.
R. R. Indicates Railroad Lines; Ry., Railway; Str., Steamer; Sys., System. See Back of Book.
Pop. Indicates Population. † Telegraph Office

✠ Indicates Summer Resorts.
◈ Indicates Winter Resorts.
§ Indicates Family Hotels.
‡ Special Rates.
* Money Order Office.

SAN FRANCISCO—Cont'd.

HOTEL WASHINGTON. (E. P.) $1 to $2.50. (*See illustration and advertisement on page* 58.)

HOTEL WELLINGTON. (E. P.) $1 up. C. TANZER, Prop.

HOTEL WHITCOMB. (A. P. $3.50 up. E. P. $1.50 up.) J. H. VAN HORNE, Mgr.

Hotel Winchester. (E. P.) 50c. up. CHAS. BUSBY, Mgr.

HOTEL WINDSOR. (E. P.) $1. DUDLEY CROSS.

HOTEL YALE. (E. P.) 75c. to $3. RUFENER & VAYSSIE.

Hotel Yorke. (A. P. $1.50 up. E. P. $1 to $2.) MRS. M. I. MANLOVE.

KING GEORGE HOTEL. (E. P.) $1.50 up. A. E. MCMAHON, Prop.

New Lick House.

ORPHEUM ANNEX HOTEL. (E. P.) $1 up. MARTIN L. HENRY, Prop.

PACIFIC STATES HOTEL. (E. P.) 75c. up. HARRY HALEY, Mgr.

PALACE HOTEL. (E. P.) $2 up. PALACE HOTEL CO. (*See illustration and advertisement on page* 52.)

Russ House.

THE RAMONA. (A. P. $3. E. P. $1.50.) R. G. MITCHELL, Mgr.

Strand Hotel. (A. P.-E. P.) J. ATHOL KRAFT.

UNION SQUARE HOTEL. (E. P. $1 up. A. P. $3 up.) W. H. J. BAKER.

SAN JOSE, * † *Santa Clara Co. Pop.* 28,946. (RR., So. Pac.)

HOTEL MONTGOMERY. (E. P.) $1 to $3.50. F. J. MCHENRY, Mgr.

HOTEL ST. JAMES. (A. P. $3 up. E. P. $1 up.) WM. WATSON.

HOTEL VENDOME. (A. P. $4.50. E. P. $1.50.) C. A. BARKER, Mgr.

The Angelus. (E. P.) 50c. to $2. GEO. T. NINNIS, Prop.

THE IMPERIAL. (E. P.) CHAS. SEURYNCK.

SAN LEANDRO, * † *Alameda Co. Pop.* 3,471. (RR., So. Pac.)

ESTUDILLO HOUSE.

SAN LUIS OBISPO, * † *San Luis Obispo Co. Pop.* 5,157. (RR., So. Pac.; Pac. Elec.; N. G.; Str. from San Francisco or Port Harford.)

HOTEL ANDREWS. (A. P.) $3 up. J. D. GILLILAND, Prop.

SAN PEDRO, * † *Los Angeles Co. Pop.* 5,000. (RR., So. Pac.; San Pedro; Los. Pac. Elec.)

HOTEL WIEDEWALD.

SAN RAFAEL, * † *Marin Co. Pop.* 5,934. (RR., So. Pac.; Str. from San Francisco.)

GLEN ROSE HOTEL. (E. P.) W. H. VAUGHAM, Prop.

SANTA ANA, * † *Los Angeles Co. Pop.* 8,429. (RR., So. Pac.; Santa Fe.; Pac. Elec.)

THE ROSSMORE. E. P.) $1 up. T. A. ALEXANDER, Prop.

Advertisements of San Francisco Hotels are found on pages 52 to 61, inclusive

NOTE—CAPITALS show first-class houses.
R. R. Indicates Railroad Lines; Ry., Railway; Str., Steamer; Sys., System. See Back of Book.
Pop. Indicates Population. † Telegraph Office

✠ Indicates Summer Resorts.
◈ Indicates Winter Resorts.
§ Indicates Family Hotels.
‡ Special Rates.
* Money Order Office.

Arlington Hotel
SANTA BARBARA
THE HOTEL THAT IS DIFFERENT
American Plan Rates From $4.00 up
A New Hotel Constructed of Concrete, Brick and Steel, Catering to Tourist and Commercial Patronage
Absolutely Fire Proof **E. P. DUNN, Lessee**
Perpetual May Climate

SANTA BARBARA, * † *Santa Barbara Co. Pop.* 11,659. (RR., So. Pac.; Str. from San Francisco.)

ARLINGTON HOTEL. (A. P.) $4 up. E. P. DUNN. (*See advertisement above.*)

EL MIRASOL. (A. P.) $10 up. (*See advertisement below.*)

HOTEL MASCAREL. (A. P.) $2 to $3. H. W. BEATTY.

HOTEL NEAL. (E. P.) $1 up. NEAL CALLAHAN.

POTTER HOTEL. (A. P. $4.50 up. E. P. $1.50 up.) MILO M. POTTER.

SANTA CLARA, * † *Santa Clara Co. Pop.* 4,348. (RR., So. Pac.)

PIPES HOTEL. (E. P.) $1 up. MRS. PIPES.

SANTA CRUZ, * † *Santa Cruz Co. Pop.* 11,146. (RR., So. Pac.; Str. from San Francisco.)

HOTEL CASA DEL REY. (A. P. $3.50 up. E. P. $1.50 up.) EDGAR M. WILSON, Mgr.

HOTEL LA DORA. (A. P. $2.50 up. E. P. 75c. to $1.50.) D. C. DAVIS.

HOTEL WALDO. (E. P.) $1 up. FRANK S. MCDONALD.

RIVERSIDE HOTEL. (A. P.) $2.50 up. FRED. BARSON.

EL MIRASOL
Rate, $10 per day and up
American Plan
Address
El Mirasol Company
Santa Barbara, California

NOTE—CAPITALS show first-class houses.
R. R. Indicates Railroad Lines; Ry., Railway; Str., Steamer; Sys., System. See Back of Book.
Pop. Indicates Population. † Telegraph Office

✠ Indicates Summer Resorts.
◈ Indicates Winter Resorts.
§ Indicates Family Hotels.
‡ Special Rates.
* Money Order Office.

SANTA CRUZ—Cont'd.
ST. GEORGE HOTEL. (A. P. $3 to $4. E. P. $1.25 to $2.) J. J. C. LEONARD.

SANTA MARIA, * † *Santa Barbara Co. Pop.* 2,260. (RR., So. Pac., or Port Harford.)
Hotel Bradley.

SANTA MONICA, * † *Los Angeles Co. Pop.* 15,000. (RR., Pac. Elec.)
WINDERMERE HOTEL. (A. P. $3 up. E. P. $1.50 up.) R. BOIDE.

SANTA PAULA, * † *Ventura Co. Pop.* 2,216. (RR., San Buena Ventura, So. Pac. Str. from San Francisco.)
GLEN TAVERN HOTEL. (A. P.) $2.50 up. J. A. CRANE, Prop.

SANTA ROSA, * † *Sonoma Co. Pop.* 7,817. (RR., So. Pac.; Nor. W. P.)
HOTEL OVERTON. (E. P.) $1 up. SANTA ROSA HOTEL CO.
✠MARK WEST SPRINGS HOTEL. (A. P.) $2.50. J. O. WICKHAM.
OCCIDENTAL HOTEL. (A. P.) $2.50 up. SANTA ROSA HOTEL CO.

SARATOGA, † *Santa Clara Co. Pop.* 300. (RR., So. Pac.)
SARATOGA INN. (A. P.) $2 to $3. MRS. I. N. SCOTT.

SAUSALITO, * † *Marin Co. Pop.* 2,383.
ALTA MIRA HOTEL. (E. P.) E. W. JACKSON.
HOLLY OAKS HOTEL. (A. P.) $2 up. J. S. GRAAFF, Prop.

SELMA, * † *Fresno Co. Pop.* 1,750. (RR., So. Pac.)
GRIFFIN HOTEL. (E. P.) 75c. up. L. J. PRICE, Prop.

SHASTA SPRINGS, * † *Siskiyou Co. Pop.* 50. (RR., So. Pac.)
✠SHASTA SPRINGS HOTEL. (A. P.) $3.50 to $6. W. H. HASGARD.

SISSON, * † *Siskiyou Co. Pop.* 636. (RR., So. Pac.)
SISSON TAVERN. (A. P.) $2.75. LEWIS & LEWIS.

SKAGGS, * † *Sonoma Co.*
✠SKAGGS HOT SPRING HOTEL. (A. P.) $2. PETER J. CURTIS.

SONORA, * † *Tuolumne Co. Pop.* 2,029. (RR., Milton, So. Pac.; Sierra Ry.)
City Hotel. (E. P.) 50c. to $1. C. S. FITCH, Prop.

Hotel Proprietors, Managers and Clerks are Asked Continually

to direct guests and travelers to hotels in distant cities and towns. They cannot remember all the hotels.

Your Illustrated Advertisement in this Book

will serve to remind them of your house. There is no other widely circulated Hotel Directory that is "just as good."

NOTE—CAPITALS show first-class houses.
R. R. Indicates Railroad Lines; Ry., Railway; Str., Steamer; Sys., System. See Back of Book.
Pop. Indicates Population. † Telegraph Office

✠ Indicates Summer Resorts.
◈ Indicates Winter Resorts.
§ Indicates Family Hotels.
‡ Special Rates.
* Money Order Office.

"THE STOCKTON"
STOCKTON'S
Famous MISSION INN and ROOF GARDEN
REINFORCED CONCRETE *FIRE PROOF*
EUROPEAN PLAN RATES FROM $1.50 UPWARDS
Very Large Sample Rooms With Baths. Special Attention to Commercial Travelers
A. I. WAGNER

STOCKTON, CALIFORNIA

STOCKTON, * † *San Joaquin Co. Pop.* 42,000. (RR., So. Pac.; West Pac.; S. Fe; S. Terminal & Cent. Calif. Tract.; Tidewater So.; Stock. Ter. & East.; Calif. Nav. Co.; Calif. Trans. Co.)

Commercial Hotel. (E. P.) 50c. up.

HOTEL CLARK. (E. P.) $1 up. A. E. CARPENTER, Mgr.

Imperial Hotel. (E. P.) 75c. to $2. F. A. WILL.

THE STOCKTON. (E. P.) $1.50 up. A. I. WAGNER. (*See illustration and advertisement above.*)

SUISUN CITY, * † *Solano Co. Pop.* 641. (RR., So. Pac.)

THE ARLINGTON. (A. P. $2 up. E. P. 50c. up.) BRYAN & MURPHY.

TAHOE, * † *Eldorado Co.* (P. O. Tallac.) (RR., So. Pac.; Lake Tahoe.) (See Lake Tahoe.)

TAMALPAIS, * † *Marin Co.*

TAVERN OF TAMALPAIS. (E. P.) $1.50 up. W. F. WILDERSON.

TOURISTS AND COMMERCIAL TRAVELERS

Will Find

The Hotel Red Book

On File at the Offices of the Leading Hotels Throughout the Country

Copies of the Latest Edition are found in all Cars of the Pullman Service; also in the Parlor and Sleeping Cars of the Chicago, Milwaukee & St. Paul, the Great Northern, the Canadian Pacific and the Grand Trunk Railway Systems

They are found in the offices of many Business Houses, Tourist and Information Bureaus on the North American Continent

The Indexed Listings of the Hotels are made without expense to Hotel Keepers

Therefore, if you find that Hotels have been omitted or that the information as to plan and rates is incomplete it means that Repeated Requests to the Hotels have brought no replies. The co-operation of all

TRAVELERS AND HOTEL KEEPERS

will be appreciated in making the annual Edition of

THE HOTEL RED BOOK A STANDARD OF ACCURACY

The Hotel Red Book

Owned and published by a company of New York Hotel men is ready for delivery about July 1st yearly

STOCKHOLDERS

SIMEON FORD, 103 Park Ave., New York

THOS. L. JAQUES, 116-118 East 41st St., New York

FRED A. REED

S. T. SHAW, New York

SIMEON FORD, President and Treasurer
103 Park Ave., New York

THOS. L. JAQUES, Secretary
116-118 East 41st St., New York

JOHN McE. BOWMAN, Hotel Biltmore, New York

THOMAS R. PROCTOR, Utica, N. Y.

EDWARD M. TIERNEY,
President Arlington Hotel, Binghamton, N. Y.

GEORGE W. SWEENEY, Managing Director Hotel Kimball, Springfield, Mass.
Vice-President and Manager, The Commodore, New York City

M. E. MERRIFIELD, and others

Office of the Company, 103 Park Avenue, New York

NOTE—CAPITALS show first-class houses.
R. R. Indicates Railroad Lines; Ry., Railway; Str., Steamer; Sys., System. See Back of Book.
Pop. Indicates Population. † Telegraph Office

✠ Indicates Summer Resorts.
◈ Indicates Winter Resorts.
§ Indicates Family Hotels.
‡ Special Rates.
* Money Order Office.

THE GEYSERS, *Sonoma Co. Pop.* 200. (RR. Cloverdale, Calif. Nor. W.)
✠ THE GEYSERS. (A. P.) $2.50.

TRUCKEE, * † *Nevada Co. Pop.* 1,500. (RR., So. Pac.)
SIERRA TAVERN. T. F. O'HANCAHAN, Prop.
SOUTHERN PACIFIC HOTEL. (E. P.) $1 up. SOUTHERN PACIFIC RY.

TULARE, * † *Tulare Co. Pop.* 2,758. (RR., Santa Fe; S. P.)
HOTEL ST. MAXON. (A. P.) $2.50 up. C. E. DOFFLEMYER.

TUSCAN, *Tehama Co.*
TUSCAN TAVERN. (A. P.) $2 to $3. E. B. WALBRIDGE.

UKIAH, * † *Mendocino Co. Pop.* 2,136. (RR., Calif. Nor. W.)
HOTEL CECILLE. (A. P. $2.50 up. E. P. $1.) PETER KUEHNLING, Prop.
PALACE HOTEL. F. SANDELIN.
VICHY SPRINGS TAVERN.

VALLEJO, * † *Solano Co. Pop.* 11,340. (RR., So. Pac., Str. from San Francisco.)
BERNARD HOTEL. (A. P. and E. P.)
ST. VINCENTS HOTEL. (A. P. and E. P.) V. A. LAWRENCE.

VENICE, * † *Los Angeles Co. Pop.* 5,000. (RR., Pac. Elec.; S. P.)
HOTEL CADILLAC. (E. P.) $1 up. C. F. BUNNELL, Prop.
HOTEL WINDWARD. (E. P.) $1 to $2. O. C. MELTON.
KING GEORGE HOTEL. (E. P.) $1.50 up. JAMES F. MORLEY.

VENTURA, * † *Ventura Co. Pop.* 2,945. (RR., So. Pac.; Str. from San Francisco.)
HOTEL ANACAPA. (A. P. $2.50 up. E. P. 75c. up.) HARTMAN BROS.
HOTEL DE LEON. (A. P. $2.75. E. P. $1 up.) E. DUNN.
PIERPONT INN. (A. P.) $4 up. WALTER HEMPEL.

VISALIA, * † *Tulare Co. Pop.* 4,550. (RR., So. Pac.; Santa Fe.)
Palace Hotel. (E. P.) 50c. up. E. MCADAMS, Mgr.

WATSONVILLE, * † *Santa Cruz Co.* Pop. 4,446. (RR., So. Pac.)
APPLETON HOTEL. (A. P. $3 up. E. P. $1 up.) C. N. HILDEBRANDT.

WEAVERVILLE, * † *Trinity Co.*
Weaverville Hotel. R. T. LAIRD.

WHITTIER, † *Los Angeles Co. Pop.* 4,550. (RR., So. Pac.; Pac. Elec.; S. L.)
HOTEL GREENLEAF. (A. P. $2 to $3. E. P. 50c. up.) JOHN R. PICKETT, Prop.

WILBUR SPRINGS, * † *Colusa Co. Pop.* 100. (RR., S. P.)
WILBUR SPRINGS HOTEL. (A. P.) $2 to $3. J. W. CUTHBERT.

WILLIAMS, * † *Colusa Co. Pop.* 600. (RR., So. Pac.)
WILLIAMS HOTEL. (E. P.) $1. G. A. BYRNE, Prop.

WILLITS, *Mendocino Co.*
HOTEL WILLITS. W. WEIGAND, Prop.

WILLOWS, * † *Glenn Co. Pop.* 1,139. (RR., So. Pac.)
Hotel Crawford. (E. P.) A. J. BURGI.

NOTE—CAPITALS show first-class houses.
R. R. Indicates Railroad Lines; Ry., Railway; Str., Steamer; Sys., System. See Back of Book.
Pop. Indicates Population. † Telegraph Office

✠ Indicates Summer Resorts.
◈ Indicates Winter Resorts.
§ Indicates Family Hotels.
‡ Special Rates.
* Money Order Office.

WITTER SPRINGS, *Lake Co.* (RR., N. W. Pac.)
WITTER HOTEL. (A. P.) $2.50.

WOODLAND, * † *Yolo Co. Pop.* 3,187. (RR., So. Pac.)
BYRNS HOTEL. (E. P.) O. H. WHITEHOUSE, Prop.
Julian Hotel. (E. P.) 50c. up.

YOSEMITE, * † *Mariposa Co. Pop.* 218. (RR., Merced, So. Pac.; Y. V.)
✠CAMP AHWAHNEE. (A. P.) $3. W. M. SELL, Prop.
✠CAMP CURRY. (A. P.) $2.50. DAVID A. CURRY.

YREKA, * † *Siskiyou Co. Pop.* 1,134. (RR., Bayles, So. Pac.)
Clarendon House. (E. P.) 50c. to $1.50. E. S. HOWARD, Prop.
Franco-American Hotel. (A. P. $1.50 up. E. P. 50c. up.) AUTENRIETH & LASH.

YUBA CITY' * † *Sutter Co.*
Sutter Hotel. E. T. ANDERSON.

YUCAIPA CITY, * † *San Bernardino Co. Pop.* 500.
YUCAIPA TAVERN. (A. P. $1.50. E. P. $1.)) A. A. ATWOOD.

THE
HOTEL RED BOOK
IS USED EVERY DAY IN THE YEAR

Travelers and Business Men are continually looking up Hotels

IF YOU ARE A HOTEL KEEPER THEY
ARE YOUR PROSPECTIVE PATRONS

Therefore you interest them and help your Business when you list your Hotel in the
HOTEL RED BOOK

Hotel corrections and changes are made without expense to the Hotels

NOTE—CAPITALS show first-class houses.
R. R. Indicates Railroad Lines; Ry., Railway; Str., Steamer; Sys., System. See Back of Book.
Pop. Indicates Population. † Telegraph Office

✠ Indicates Summer Resorts.
◈ Indicates Winter Resorts.
§ Indicates Family Hotels.
‡ Special Rates.
* Money Order Office.

ALAMOSA, * † *Conejos Co. Pop.* 3,013. (RR., Denver & Rio Grande.)
SAN LOUIS HOTEL. (E. P.) $1 up. J. B. De Laney.
VICTORIA HOTEL. (E. P.) $1 up. E. R. Hunter.

ANTONITO, † *Conejos Co. Pop.* 681. (RR., Denver & Rio Grande.)
Palace Hotel.

ASPEN, * † *Pitkin Co. Pop.* 1,834. (RR., C. M.; D. & R. G.)
HOTEL JEROME. (A. P.) $2.50 up. Mansor Elisha.

AUSTIN, * † *Delta Co. Pop.* 300. (RR., D. & R. G.)
AUSTIN HOTEL. (A. P.) $2. G. Whitaker.

BLANCA, * † *Costilla Co. Pop.* 500. (RR., D. & R. G.; S. L. C.)
HOTEL WALDROP. (A. P.) $2. C. T. Shoemaker.

BOULDER, * † *Boulder Co. Pop.* 9,539. (R.R., U. P.; D. B. & W.; Col. & So.; Col. & N. W.)
HOTEL BOULDERADO. (A. P. $2.50 to $5. E. P. $1 to $3.) Frank T. Thatcher, Prop.

BRECKENRIDGE, * † *Summit Co. Pop.* 834. (RR., Col. & So.)
ARLINGTON HOUSE.
DENVER HOTEL.

BRUSH, * † *Morgan Co. Pop.* 3,000. (RR., C. B. & Q.)
BRUSH HOTEL. (A. P.) W. Holzsckuh.
THE SOUTHERN. (A. P.) J. W. Cook.

BUENA VISTA, * † *Chaffee Co. Pop.* 1,041. (RR., Colo. & So.; Col. Mid.; D. & R. G.)
BAY'S HOTEL. (A. P.) $2.50. Thos. R. Bay.
PRINCETON HOTEL. (A. P.) $2.50. Ernest Wilbur, Prop.

CAÑON CITY, * † *Fremont Co. Pop.* 5,162. (RR., D. & R. G.; S. Fe.)
Hotel McClure.
HOTEL MILLER. (E. P.) $1 up. J. E. Miller.
Rio Grande Hotel. (A. P.)
THE STRATHMORE. (E. P.) $1 up. W. H. H. Dye, Mgr.

CASCADE, * † *El Paso Co. Pop.* 200. (RR., Col. Mid.)
EASTHOME HOTEL. (A. P.) $2. A. S. Hewitt, Prop.
✠HOTEL RAMONA. (A. P.) $3 up. C. E. Heizer, Mgr.

CASTLE ROCK, * † *Douglas Co. Pop.* 365. (RR., S. Fe, D. & R. G.)
City Hotel. (A. P. $1.50-$2. E. P. 75c.-$1.) Mrs. C. G. Towne.
Keystone Hotel.

CENTRAL CITY, * † *Gilpin Co. Pop.* 1,782. (RR., Col. & So.)
Teller House.

CIMARRON, * † *Montrose Co.* (Denver & Rio Grande R. R.)
BLACK CANON HOTEL. (A. P.) $3. H. A. Walker, Mgr.

COLORADO CITY, * † *El Paso Co. Pop.* 4,333. (RR., Col. Mid.; Denver & Rio Grande.)
National Hotel.

THE ADVERTISED HOTEL is seen QUICKER!
ARE YOU AN ADVERTISER?

NOTE—CAPITALS show first-class houses.
R. R. Indicates Railroad Lines; Ry., Railway; Str., Steamer; Sys., System. See Back of Book.
Pop. Indicates Population. † Telegraph Office

✠ Indicates Summer Resorts.
◈ Indicates Winter Resorts.
§ Indicates Family Hotels.
‡ Special Rates.
* Money Order Office.

THE ACACIA HOTEL, COLORADO SPRINGS

THE Newest and Most Desirably Located Hotel in Colorado Springs, Facing Acacia Park, Two Blocks from Business Center

European plan. One hundred and forty rooms—eighty with private bath. All modern conveniences, including hot and cold water and telephone in every room. Excellent cuisine and service at moderate prices. Open all the year.

Special Winter Rates by the Week or Month J. W. ATKINSON, Managing Director

COLORADO SPRINGS, * † *El Paso Co. Pop.* 29,078. (R.R., D. & R. G.; S. Fe; Col. Mid.; Col. & So.: R. I.; Col. Spgs. & Crip. Ck.)

ALTA VISTA HOTEL. (E. P.) $1 up. H. HOYT STEVENS, Prop.

BROADMOOR HOTEL AND CASINO. (Building.) W. S. DUNNING, Mgr.

Grier's Hotel. (E. P.) 50c. up. JOHN J. GRIER.

JOYCE HOTEL. (E. P.) $1-$1.50. E. R. JOYCE, Prop.

New Elk Hotel.

PLAZA HOTEL. (A. P. $2.50 up. E. P. $1 up.) M. E. SHOOT.

Spaulding House. (A. P. $1.50-$2. E. P. 50c. to $1.) J. A. HIMEBAUGH.

THE ACACIA HOTEL. (E. P.) J. W. ATKINSON, Mng. Dir. (*See illustration and advertisement above.*)

THE ALAMO. (E. P.) $1 up. J. L. MCMAHON, Prest.

THE ANTLERS. (E. P.) $1.50 up. FRED L. WOOD, Mgr.

THE HOTEL REX. (E. P.) 75c. up. C. C. BERRY, Mgr.

CREEDE, * † *Mineral Co. Pop.* 741. (RR., Den. & R. Gr.)

Cliff Hotel.

NOTE—CAPITALS show first-class houses.
R. R. Indicates Railroad Lines; Ry., Railway; Str., Steamer; Sys., System. See Back of Book.
Pop. Indicates Population. † Telegraph Office

✢ Indicates Summer Resorts.
⊙ Indicates Winter Resorts.
§ Indicates Family Hotels.
‡ Special Rates.
* Money Order Office.

THE OXFORD HOTEL

DENVER, COLORADO

European Plan

300 Rooms
$1.00 and up
With Bath
$1.50 to $3

Fireproof

Three Cafes and Dairy Lunch

No charge for baggage to and from Union Depot

J. L. Brooks
Manager

GARAGE IN CONNECTION

JUST A HALF BLOCK FROM THE UNION DEPOT

CRESTED BUTTE, * † *Gunnison Co. Pop.* 904. (RR., Den. & R. Gr.)
ELK MOUNTAIN HOTEL. (A. P.) $2 and $2.50. C. J. Diel, Prop.

CRIPPLE CREEK, *El Paso Co Pop.* 6,206. (RR., Col. Spgs. & Crip. Ck.; Flor. & Crip. Ck.)
HOTEL IMPERIAL. (A. P. $2.50 up. E. P. $1 up.) Mrs. G. E. Long.
NATIONAL HOTEL. (E. P.) $1 up. Frank Johannigmann, Mgr.

DEL NORTE, * † *Rio Grande Co. Pop.* 640. (RR., Den. & R. Gr.)
THE NEW WINDSOR. (A. P.) $2 to $3. Chas. E. Hall, Mgr.

DELTA, *Delta Co. Pop.* 2,388.
DELTA HOUSE. (A. P.) $2.50. William Shaver.

DENVER, * † *Arapahoe Co. Pop.* 213,381. (RR., Union Pac.; Santa Fe; Burlington Route; Rock Island; Col. & So.; Col. East.; Den. & R. Gr.; Den. N. W. & Pac.; Den. & Inter Mount.)
ALBANY (THE). Sam F. Dutton, Prest. (*See illustration and advertisement on page* 74.)
ARGONAUT HOTEL. (A. P. and E. P. $1 up.) B. E. Schwalbe, Mgr. (*See illustration and advertisement on page* 75.)
AUDITORIUM HOTEL. (E. P.) $1 up. D. D. Watson.

Advertisements of Denver Hotels are found on pages 70 to 75, inclusive

NOTE—CAPITALS show first-class houses.
R. R. Indicates Railroad Lines; Ry., Railway; Str., Steamer; Sys., System. See Back of Book.
Pop. Indicates Population. † Telegraph Office

✠ Indicates Summer Resorts.
◈ Indicates Winter Resorts.
§ Indicates Family Hotels.
‡ Special Rates.
* Money Order Office.

The
Brown Palace Hotel
Denver

ABSOLUTELY FIRE PROOF

400 Rooms and Suites
350 With Private Bath
Every Room with Outside Exposure
Operated on European Plan with an Unexcelled Cuisine and a High Class Service throughout
Conducted by most approved methods

Calvin H. Morse, Manager
Chas. W. Points, Asst. Mgr.

The
Savoy
DENVER
Cor. Broadway and 17th

A car at Union Station will let you off at the hotel

EUROPEAN PLAN

All Rooms without bath have private toilet.

Rooms with Private Bath, $1.50 per day and upward.

R. K. STARKWEATHER
Manager

NOTE—CAPITALS show first-class houses.
R. R. Indicates Railroad Lines; Ry., Railway; Str., Steamer; Sys., System. See Back of Book.
Pop. Indicates Population. † Telegraph Office

✢ Indicates Summer Resorts.
◈ Indicates Winter Resorts.
§ Indicates Family Hotels.
‡ Special Rates.
* Money Order Office.

The Shirley Hotel

DENVER, COLORADO

Corner 17th Ave. and Lincoln St.

Running hot and cold Artesian water and telephone in every room. Conveniently located to business and theatrical district. The Shirley Hotel Company owns and operates the most modern hotel farm in America. The dairy products are noted for their purity. The gardens and dairy are attractive points of interest to tourists.

250 rooms with and without bath. **American and European plans.**

European plan . . $1.00 per day and up
American plan . . $3.00 per day and up

IRWIN B. ALLEN, Manager

DENVER—Cont'd.

BROWN PALACE HOTEL. (E. P.) $1.50 and up. CALVIN H. MORSE, Mgr. (*See illustration and advertisement on page* 71.)

NOTE—CAPITALS show first-class houses.
R. R. Indicates Railroad Lines; Ry., Railway; Str., Steamer; Sys., System. See Back of Book.
Pop. Indicates Population. † Telegraph Office

✠ Indicates Summer Resorts.
◈ Indicates Winter Resorts.
§ Indicates Family Hotels.
‡ Special Rates.
* Money Order Office.

HOTEL METROPOLE

DENVER, COLORADO

EMINENTLY FIREPROOF

American Plan, $3.00 up European Plan, $1.00 up

M. E. ROWLEY, Manager

THE KAISERHOF

DENVER, COLORADO

In the City's Center

SEVENTEENTH and WELTON STREETS

All Seventeenth Street Cars Direct

EUROPEAN PLAN

150 Rooms, 75 with bath

Rates, $1.00 and up With private bath, $1.50 and up

Three popular priced dining rooms with lunch room in connection

E. C. BENNETT, Manager

NOTE—CAPITALS show first-class houses.
R. R. Indicates Railroad Lines; Ry., Railway; Str., Steamer; Sys., System. See Back of Book.
Pop. Indicates Population. † Telegraph Office

✢ Indicates Summer Resorts.
◈ Indicates Winter Resorts.
§ Indicates Family Hotels.
‡ Special Rates.
* Money Order Office.

THE ALBANY HOTEL'S
FIREPROOF ANNEX
360 Rooms :-: 300 Rooms with Bath
SAM F. DUTTON, President FRANK R. DUTTON, Manager

DENVER—Cont'd.

Elk Hotel. (E. P.) 50c. up.

Grand Central Hotel. (E. P.) 50c. to $1. E. L. ROBERTS, Mgr.

HALL HOTEL. (E. P.) $1 to $2. C. A. MERRILL, Mgr.

HOTEL ABBOTT. (E. P.) 75c. to $1.50. WM. BARLOW, Mgr.

HOTEL ADAMS. (E. P.) $1 up. R. G. RIPPETEAU, Mgr.

HOTEL ALAMO. (E. P.) 75c. up. J. G. KIRK.

HOTEL COLORADO. (E. P.) $1-$1.50. GEO. F. MCCREARY, Mgr.

HOTEL COLUMBIA. (E. P.) 75c. to $2. MRS. K. BOLLEN.

HOTEL CREST. (E. P.) $1.

HOTEL DE SOTO. (E. P.) 75c. up. E. J. & S. A. TISHER.

HOTEL DE WITT. A. G. WALLACE.

Hotel Drexel. J. A. FLENNIKEN.

HOTEL LAW. (E. P.) 75c. to $1.50. WM. KIRKPATRICK, Mgr.

HOTEL METROPOLE. (A. P. $3 up. E. P. $1 up.) M. E. ROWLEY, Mgr. (*See illustration and advertisement on page* 73.)

HOTEL MIDLAND. (E. P.) 75c. to $2.50. LOUIS STRAUB.

HOTEL ORIENT. (E. P.) $1 up. GEO. & M. LEWIS, Props.

NOTE—CAPITALS show first-class houses.
R. R. Indicates Railroad Lines; Ry., Railway; Str., Steamer; Sys., System. See Back of Book.
Pop. Indicates Population. † Telegraph Office

✠ Indicates Summer Resorts.
◈ Indicates Winter Resorts.
§ Indicates Family Hotels.
‡ Special Rates.
* Money Order Office.

ARGONAUT HOTEL B. E. SCHWALBE Manager

Wonderful views of 150 miles of mountains and foot hills from its windows

ABSOLUTELY FIREPROOF
American and European Plans
Luxuriously Furnished, Reasonably Priced
Denver's newest and most modern family and tourist hotel
ROOMS FROM $1.00 UP.

Choicest table d'hote meals beautifully served and reasonably priced, also a la carte service.

Unique location, facing full south on the capitol and civic center and but five minutes walk from principal stores and theatres. Colfax cars from the depot to the door.

DENVER—Cont'd.

HOTEL PLYMOUTH. (E. P.) $1 up. SAM H. & R. J. ARNOLD.

Hotel Revere. (E. P.) 50c. to $1. W. H. GRAVES.

HOTEL ST. FRANCIS. (E. P.) $1 to $2. E. S. HOLMQUIST, Mgr.

HOTEL SHEA. (E. P.) $1. SHEA & ROCK.

HOTEL TOURS. (E. P.) 75c. to $2. W. E. CAMPBELL.

HOTEL WEST-COURT. (E. P.) $1 up. L. D. WEST, Prop.

HOTEL WM. PENN. (E. P.) 75c. to $2. Y. M. WEIDENSAUL, Prop.

Inter-Ocean Hotel. (E. P.) 50c. to $1. GEO. N. STEIN.

Markham Hotel. (E. P.) 75c.

Pierce Hotel. (E. P.) $75c. to $2.

The American House. (E. P.) 50c. up. CHAS. B. KENNETH & Co.

THE HOLDEN. (E. P.) $1 up. GEO. H. BOGUE.

THE HOTEL PLAZA. (E. P.) $1 up. ED. LEWIN, Prop.

THE KAISERHOF. (E. P.) $1 up. E. C. BENNETT, Mgr. (*See advertisement on page* 73.)

THE SAVOY. (E. P.) R. K. STARKWEATHER, Mgr. (*See illustration and advertisement on page* 71.)

THE OXFORD HOTEL. (E. P.) $1 up. J. L. BROOKS, Mgr. (*See illustration and advertisement on page* 70.)

THE ST. JAMES HOTEL. (E P.) $1 up. FRED C. WILLIAMS, Mgr.

THE SHIRLEY HOTEL. (A. P. $3 up. E. P. $1 up.) IRWIN B. ALLEN, Mgr. (*See illustration and advertisement on page* 72.)

THE STANDISH. (E. P.) $1 up. S. C. HOOVER.

WEST HOTEL. (E. P.) $1 to $2. C. T. HUNN, Mgr.

Windsor Hotel. (E. P.) 75c. up.

WYNNE HOTEL. (E. P.) $1 up. WHINTON & BREON, Prop.

DURANGO, * † *La Plata Co. Pop.* 4,686. (RR., Den. & R. Gr.; Rio Grand So.)

Palace Hotel.

SAVOY HOTEL. (A. P.) $2-$2.50. CHAS. FLECK.

STRATER HOTEL. (A. P.) $3 to $4. CHAS. E. STILLWELL.

The Southern.

NOTE—CAPITALS show first-class houses.
R. R. Indicates Railroad Lines; Ry., Railway; Str., Steamer; Sys., System. See Back of Book.
Pop. Indicates Population. † Telegraph Office

✠ Indicates Summer Resorts.
◈ Indicates Winter Resorts.
§ Indicates Family Hotels.
‡ Special Rates.
* Money Order Office.

OPEN JUNE TO OCTOBER. AMERICAN AND EUROPEAN PLAN

Beautiful
Hotel Colorado
Glenwood Springs
Colorado

Right in the Heart of the Rockies. On Denver & Rio Grande and Colorado Midland railways midway between Denver and Salt Lake.

All tickets permit stop-over.

An unusual Hotel with every modern comfort and unsurpassed cuisine. Largest Warm Water Swimming Pool in existence. Celebrated Hot Mineral Cave Baths.

Write for illustrated literature.

ELMER E. LUCAS, *Manager*,
Hotel Colorado,
Glenwood Springs, Colorado.

EATON, * † *Weld Co. Pop.* 2,000. (RR., U. P.)

COMMERCIAL HOTEL. (A. P.) $2. S. F. CREITZ, Mgr.

HOTEL EATON. (A. P. $2.50. E. P. $1 up.) J. N. MCDONALD, Prop.

ESTES PARK, * † *Larimer Co. Pop.* 500. (RR., C. B. & Q.; C. & S.; U. P.)

✠HOTEL COLUMBINES. (A. P.) $2.50 up. C. H. ALEXANDER, Prop.

✠HORSE SHOE INN. (A. P.) $2.50 to $4. BRADLEY & PATRICK.

✠HOTEL STANLEY. (A. P.) $4 up. ALFRED LAMBORN, Mgr.

ESTES PARK HOTEL. (A.P.) $2-$3.50. HIGBY BROS., Props.

LESTER'S HOTEL. (A. P.) $2.50 to $4. C. E. LESTER & Co.

✠STANEY MANOR. (A. P.) $5 up. ALFRED LAMBORN, Mgr.

✠THE CRAGS. (A. P.) $3 to $5. JOE MILLS.

THE LEWISTON. (A. P.) $4 up. A. D. LEWIS.

FLORENCE, * † *Fremont Co. Pop.* 2,712. (RR., Santa Fe; Den. & R. Gr.; Flor. & Crip. Ck.)

HOTEL LENNOX. (A. P.) $2.50. DENNIS WOLFE.

FORT COLLINS, * † *Larimer Co. Pop.* 8,210. (RR., Col. & So.; U. P.)

Linden Hotel. (E. P.) 50c. to $1. ROBT. T. LONG.

The Antlers. (A. P. $1.25 up. E. P. 50c. up.) B. B. JOHNSON, Prop.

THE NORTHERN, (A. P.) $3 up. D. D. HALLAM, Prop.

FORT LUPTON, * † *Weld Co. Pop.* 800. (RR., U. P.)

Hotel McEvers. (E. P.) S. A. McEVERS.

FORT MORGAN, *Morgan Co. Pop.* 2,800.

THE CURRY. (A. P.) $2 up. IDA A. DURANT.

FRUITA, * † *Mesa Co. Pop.* 1,000. (RR., D. & R. G.)

WHITE HOUSE. (A. P.) $2. MRS. L. B. MOORS.

GEORGETOWN, * † *Clear Creek Co. Pop.* 950. (RR., Col. & So.)

Hotel De Paris.

GLENWOOD SPRINGS, * † *Garfield Co. Pop.* 2,019. (RR., Col. Mid.; Den. & R. Gr.)

✠HOTEL COLORADO. (A. P. and E. P.) ELMER E. LUCAS, Mgr. (*See illustration and advertisement above.*)

NOTE—CAPITALS show first-class houses.
R. R. Indicates Railroad Lines; Ry., Railway; Str., Steamer; Sys., System. See Back of Book.
Pop. Indicates Population. † Telegraph Office

✠ Indicates Summer Resorts.
◈ Indicates Winter Resorts.
§ Indicates Family Hotels.
‡ Special Rates.
* Money Order Office.

CAMFIELD HOTEL, Greeley, Colorado

100 rooms. 50 with private bath. Largest, most modern and attractive hotel in Colorado outside of Denver. Prices, 75c. to $2.50. Good rooms with lavatory, $1.00. Good rooms with bath, $1.50. Few rooms with lavatory little smaller than best rooms, 75c.

House Garage in connection with hotel.

DINING ROOM. Best eating in the state of Colorado. Dining service in charge of a Harvey System expert. Delicious things to eat at The Camfield are famous far and wide among the traveling public.

GOOD EATING, COURTESY, CLEANLINESS and SERVICE are Camfield Hotel watchwords.

SAMPLE ROOMS. Numerous large sample rooms and auto truck trunk and baggage service.

GLENWOOD SPRINGS—Cont'd.
HOTEL GLENWOOD. (E. P.) 75c. to $1. OLIE THORSON.
HOTEL GRAND. (A. P. $2. E. P. 50c. to $1.) W. R. LEE.

GOLDEN, * † *Jefferson Co. Pop.* 2,477. (RR., Col. & So.; Den. & Inter Mount.)
Crawford House.

GRAND JUNCTION, * † *Mesa Co. Pop.* 7,754. (RR., Col. Mid.; Den. & R. Gr.; Rio Grande West.)
HOTEL LA COURT. (E. P.) $1 to $2. W. BUTHORN.
Hotel Oxford.
HOTEL ST. REGIS. (E. P.) $1 up. H. BURNETT, JR., Mgr.

GREELEY, * † *Weld Co. Pop.* 8,179. (RR., Col. So.; U. P.; D. L. & N. W.)
CAMFIELD HOTEL. (E. P.) 75c. to $2.50. JOSEPH C. EWING, Prop. (*See illustration and advertisement above.*)

GREEN M'T'N FALLS, † *El Paso Co. Pop.* 30. (RR., Col. Mid.)
Lake View Terrace.

GUNNISON, * † *Gunnison Co. Pop.* 1,026. (RR., Col. & So.; Den. & R. Gr.)
LA VETA HOTEL. (A. P.) $3. JOS. H. HOWLAND.

HARTSEL, * † *Park Co.* (RR., C. & M.)
HARTSEL HOUSE. (A. P.) $2.50. CLYDE OPELT, Prop.

HOLLY, * † *Prowers Co. Pop.* 721. (RR., A. T. & S. Fe.)
HOTEL GRAND. (A. P.) $2 to $2.50. G. W. SMELTZER.

HOT SULPHUR SPRINGS, *Grand Co. Pop.* 350. (RR., Den. & S. L.)
✠NEW GRAND HOTEL. (A. P.) $3 up. J. N. PETTINGILL.

IDAHO SPRINGS, * † *Clear Creek Co. Pop.* 2,154. (RR., Col. & So.)
CLUB HOTEL. (A. P. $2.50. E. P. $1.) D. G. HOLLAND.
HOT SPRINGS HOTEL. (A. P.) $2.50 up. W. W. WITT, Mgr.

JOHNSTOWN, * † *Weld Co. Pop.* 400. (RR., G. W.)
JOHNSTOWN HOTEL. (A. P.) $2. W. N. HORNOR, Prop.

JULESBURG, * † *Sedgwick Co. Pop.* 1,000. (RR., U. P.)
Commercial Hotel.
PIONEER HOTEL. J. W. HARRISON.

KREMMLING, * † *Grand Co. Pop.* 300. (RR., D. & S. L.)
GORE VIEW HOTEL. (A. P.) $2 up. MRS. G. ARMSTRONG.

NOTE—CAPITALS show first-class houses.
R. R. Indicates Railroad Lines; Ry., Railway; Str., Steamer; Sys., System. See Back of Book.
Pop. Indicates Population. † Telegraph Office

✠ Indicates Summer Resorts.
◈ Indicates Winter Resorts.
§ Indicates Family Hotels.
‡ Special Rates.
* Money Order Office.

LA JUNTA, * † *Otero Co. Pop.* 4,154. (RR., Santa Fe.)
HARVEY HOUSE. (A. P.) $3.50 up. FRED. HARVEY SYSTEM.
SHERMAN HOUSE. (E. P.) 75c. to $1.50. J. B. SHERMAN.

LAKE CITY, * † *Hinsdale Co. Pop.* 405. (RR. Sapinero, Den. & R. Gr.)
Occidental Hotel.
Pueblo House.

LAMAR, * † *Prowers Co. Pop.* 2,977. (RR., Santa Fe.)
HOTEL BEN-MAR. (A. P.) $2.50 to $3.25. R. E. SANFORD, Prop.

LAS ANIMAS, * † *Bent Co. Pop.* 2,008. (RR., Santa Fe.)
GARDNER HOUSE. (A. P.) $2.50. MRS. E. A. PEER.

LEADVILLE, * † *Lake Co. Pop.* 7,508. (RR., Col. & So.; Col. Mid.; D. & R. Gr.)
HOTEL VENDOME. (E. P.) $1 to $3. F. W. HENSON, Prop.
THE DELAWARE. (E. P.) 75c. up. J. W. CALLAWAY.

LIMON, * † *Lincoln Co. Pop.* 534.
GRIER HOTEL. (E. P.) $1. JOHN J. GRIER.

LITTLETON, * † *Arapahoe Co. Pop.* 1,373. (RR., Den. & R. Gr.; Santa Fe; Col. & So.)
Littleton Hotel.

LONGMONT, * † *Boulder Co. Pop.* 4,256. (RR., C. & S.; C. B. & Q.)
THE IMPERIAL. (A. P.) $3. L. C. ALLEN, Mgr.

LOVELAND, * † *Larimer Co. Pop.* 6,000. (RR., Col. & So.; Great West.)
THE LOVELANDER. (A. P.) $2.50 up. BUNDY & JONES, Props.

LYONS, * † *Boulder Co. Pop.* 1,000. (RR., B. M.)
BURLINGTON HOTEL. (A. P.) $2. W. H. KELSEY.

MANITOU SPRINGS, * † *El Paso Co. Pop.* 1,357. (RR., Den. & R. Gr.; Col. Mid.; R. I.)
HOTEL GRAND VIEW. (A. P. $3 up. E. P. $1 up.) W. PAULSON & SON.
✠HOTEL NAVAJO. (A. P.) $2.50 up. C. A. POLLEN.
✠HOTEL PITTSBURG. (A. P. $2 up. E. P. $1 up.) L. G. FELLOWS.
✠HOTEL RUXTON.
✠SUNNYSIDE HOUSE. (A. P. $2-$2.50. E. P. $1-$1.50.) L. G. FELLOWS.
✠THE CLIFF HOUSE. (A. P.) $3 to $6. E. E. NICHOLS, Prop.

MEEKER, * † *Rio Blanco Co. Pop.* 807.
Hotel Meeker. (E. P.) 50c. up. R. S. BALL.

MOFFAT, * † *Saguache Co. Pop.* 300. (RR., D. & R. G.)
BRICK HOTEL. (A. P.) $2.25. J. F. DE VINNA.

MONTE VISTA, * † *Rio Grande Co. Pop.* 2,544. (RR., D. & R. G.)
Hotel Grand.
HOTEL LA VETA. (E. P.) 75c.-$1. LOSER & KLEIN.

MONTROSE, * † *Montrose Co. Pop.* 3,254. (RR., Den. & R. Gr.)
BELVIDERE HOTEL. (A. P.) $2.50-$3. E. DREW.

NEWCASTLE, * † *Garfield Co. Pop.* 493. (RR., Den. & R. Gr.; Col. Mid.)
HOTEL ALBANY. (A. P.) $2 C. A. HAHN, Prop.

OURAY, * † *Ouray Co. Pop.* 1,644. (RR. Montrose, Den. & R. Gr.)
BEAUMONT HOTEL. (A. P.) $2.50 to $3.50. GEO. B. CROFT.
HOTEL WILSON. (E. P.) $1. MRS. MARGARET PERDUE.

NOTE—CAPITALS show first-class houses.
R. R. Indicates Railroad Lines; Ry., Railway; Str., Steamer; Sys., System. See Back of Book.
Pop. Indicates Population. † Telegraph Office

✢ Indicates Summer Resorts.
◈ Indicates Winter Resorts.
§ Indicates Family Hotels.
‡ Special Rates.
* Money Order Office.

PUEBLO'S LEADING, LARGEST AND FINEST HOTEL

LOCATION—"Nearest of anything to everything"

The CONGRESS

The Hamilton Hotel Company

REJUVENATED
REDECORATED
RE-LANDLORDED

200 Rooms 100 Baths

Abundance of large commodious sample rooms

European **RATES $1.00 and up**

CITY'S BEST CAFE

Special attention to Traveling Men. Tourists' choice. Popular priced throughout

PAGOSA SPRINGS, * † *Archuleta Co. Pop.* 1,000. (RR., D. & R. G.)
Hotel Savoy. (A. P.) $1.50 up. J. DILLINGER.
✢SPRINGS HOTEL. (A. P.) $2. MRS. J. L. NICKELL.

PALMER LAKE, *El Paso Co. Pop.* 163. (RR., Den. & R. G.; S. Fe.)
✢PINE CREST INN. (A. P.) $2.50 to $4. C. H. ALFORD, Mgr.

PAONIA, * † *Delta Co.* Pop. 1,007. (RR., D. & R. G.)
PAONIA HOTEL. (A. P.) $2.50. A. MCNAUGHTON, Mgr.

PUEBLO, * † *Pueblo Co. Pop.* 44,395. (RR., Santa Fe; Rock Island; Col. & So.; Den. & R. Gr.; Mo. Pac.)
CONGRESS HOTEL. (E. P.) $1 up. (*See illustration and advertisement above.*)
Hotel Arcade. (E. P.) J. R. NARDINI, Mgr.
HOTEL MAINE. (A. P. $2 up. E. P. $1 up.) J. F. CORNISH.
HOTEL VAIL. (E. P.) $1.50 to $3. DUDLEY KEITH, Mgr. (*See illustration and advertisement below.*)
Midland Hotel. (E. P.) 50c. to $1.50. D. C. NEUMAN, Prop.

HOTEL VAIL
PUEBLO, COLORADO

"A Modern Tavern for Travelers."

SERVICE, COMFORT
COURTESY, SAFETY

CAFÉ and LUNCH COUNTER
Popular-Priced

Rates: $1.50 to $3.00

Private Lavatory in Every Room

NEW—FIREPROOF DUDLEY KEITH, M'g'r

NOTE—CAPITALS show first-class houses.
R. R. Indicates Railroad Lines; Ry., Railway; Str., Steamer; Sys., System. See Back of Book.
Pop. Indicates Population. † Telegraph Office

✠ Indicates Summer Resorts.
◈ Indicates Winter Resorts.
§ Indicates Family Hotels.
‡ Special Rates.
* Money Order Office.

PUEBLO—Cont'd.
UNION DEPOT HOTEL. (E. P.) $1-$1.50. UNION DEPOT HOTEL CO.

RED CLIFF, * † *Eagle Co. Pop.* 383. (RR., Den. & Rio Gr.)
QUARTZITE HOUSE. (A. P.) $2.50. MRS. GREINER.

RICO, * † *Dolores Co. Pop.* 368. (RR. Rockwood, Rio Gr. So.)
Hotel Rohde.

RIFLE, * † *Garfield Co. Pop.* 1,200. (RR., D. & R. G.; C. M.)
HOTEL WINCHESTER. (A. P.) $2.50. W. R. LEE.

RILAND, * † *Garfield Co. Pop.* 75. (RR., D. & R. G.)
MACHIN'S RANCH. (A. P.) $2. GEO. D. MACHIN.

ROCKY FORD, * † *Otero Co. Pop.* 3,230. (RR., Santa Fe.)
HOTEL EL CAPITAN. (A. P.) $2.50 up. C. E. BOSWELL, Prop.

SALIDA, * † *Chaffee Co. Pop.* 4,425. (RR., Den. & Rio Gr.)
HOTEL DENTON. (E. P.) $1 up. CHARLES F. CATLIN, Prop.
MONTE CRISTO HOTEL. (E. P.) $1. H. S. WALKER, Mgr.
NEW SHERMAN HOTEL. (E. P.) $1 up. HAROLD F. HERR, Prop.
PALACE HOTEL. (E. P.) 75c. up. J. E. MILLER.

SILVER PLUME, * † *Clear Creek Co. Pop.* 460. (RR., Col. & So.)
Windsor Hotel.

SILVERTON, * † *San Juan Co. Pop.* 2,153. (RR., Den. & Rio Gr.)
HOTEL IMPERIAL. (E. P.) $1 up. RAY COOPER.

SOUTH PLATTE, * † *Jefferson Co. Pop.* 100. (RR., C. & S.)
SOUTH PLATTE HOTEL. (A. P.) $2. CHAS. WALLBRECHT.

STEAMBOAT SPRINGS, * † *Routt Co. Pop.* 1,227. (RR., D. & S. L.)
CABIN HOTEL. (E. P.) $1 up. MRS. L. MCGETTIGAN, Mgr.

STERLING, * † *Logan Co. Pop.* 3,044. (RR., C. B. & Q.; U. P.)
HOTEL COLE. (E. P.) $1 up. MRS. C. H. SCOTT.
NEW LINDELL HOTEL. (A. P.) $2.50. L. D. TODD, Mgr.
Southern Hotel. (E. P.) 50c. up. CHAS. E. MCQUEEN.

SUGAR CITY, *Otero Co. Pop.* 808.
National Hotel. (A. P.)

TELLURIDE, * † *San Miguel Co. Pop.* 1,756. (RR., Rio Grande Southern.)
NEW SHERIDAN HOTEL. (E. P.) $1 up. SEGERBERG & CO., Props.

TIN CUP, * *Gunnison Co. Pop.* 150. (RR., St. Elmo, Union Pac.)
HOTEL ROHM. (A. P. $2. E. P. 50c.) MRS. JOHN CHISHAM.

TRINIDAD, * † *Las Animas Co. Pop.* 10,204. (RR., Santa Fe; Col. & So.; Den. & R. G.; Col. & Wyo.)
HOTEL CORINADO. (E. P.) $1 up. MRS. M. PATTON, Prop.
HOTEL GARDENAS. (A. P.) $3.50-$4. FRED HARVEY.
THE COLUMBIAN HOTEL. (E. P.) $1 to $2.50. I. F. BEAUCHAMP.
TOLTEC HOTEL. (E. P.) $1 up. R. W. GUSTAFSON, Mgr.

TWIN LAKES, *Lake Co. Pop.* 300. (RR., Den. & Rio Gr.; Col. Mid.)
✠HOTEL CAMPION. (A. P.) $2 up. O. P. DE FORD.

VICTOR, * † *Teller Co. Pop.* 3,162. (RR., Col. Spgs. & Crip. Ck.; Flor. & Crip. Ck.; Mid. Ter.)
BALTIMORE HOTEL. (E. P.) $1 up. H. S. WILDMAN.

NOTE—CAPITALS show first-class houses.
R. R. Indicates Railroad Lines; Ry., Railway; Str., Steamer; Sys., System. See Back of Book.
Pop. Indicates Population. † Telegraph Office

✠ Indicates Summer Resorts.
◈ Indicates Winter Resorts.
§ Indicates Family Hotels.
‡ Special Rates.
* Money Order Office.

WAGON WHEEL GAP, * † *Mineral Co. Pop.* 25 (RR., Den. & Rio Gr.)
✠HOT SPRINGS HOTEL. (A. P.) $3 up.

WALSENBURG, * † *Huerfano Co. Pop.* 2,433. (RR., Den. & Rio Gr.; Col. & So.)
KLEIN HOTEL. (E. P.) $1 up. E. KLEIN.

YAMPA, * † *Routt Co. Pop.* 500. (RR., Moffatt Road.)
HOTEL GRAND. (A. P.) $2. C. L. FENDER.

YUMA, * † *Yuma Co. Pop.* 333. (RR., Bur. Route.)
Hotel Weld. (A. P.) $1.25 and $2. H. W. JACKSON.

If you neglect to reply to our Information Query it does not follow that your Hotel will not be Listed in the

HOTEL RED BOOK

It means only that the Information may be sought Elsewhere and that it may arrive Too Late to convey your latest Message to the Public

WE LIST HOTELS SOMETIMES WITHOUT RATES, PLAN OR NAMES OF MANAGERS; BUT WE DO NOT RECOMMEND THEM. THE PREFERRED LISTING IS GIVEN TO THE HOTEL THAT ANSWERS

Two Classes? Yes, The Intelligent and the Other

WHICH CLASS ARE YOU IN?

NOTE—CAPITALS show first-class houses.
R. R. Indicates Railroad Lines; Ry., Railway; Str., Steamer; Sys., System. See Back of Book.
Pop. Indicates Population. † Telegraph Office

✢ Indicates Summer Resorts.
◈ Indicates Winter Resorts.
§ Indicates Family Hotels.
‡ Special Rates.
* Money Order Office.

THE STRATFIELD BRIDGEPORT, CONN.

F. A. CANTWELL, Manager

FIREPROOF

290 Rooms

275 Rooms with Bath

Rates: $1.50 Up

Modern and Homelike in All Its Appointments

THE STRATFIELD BRIDGEPORT CONNECTICUT

ANSONIA, * † *New Haven Co. Pop* 15,152. (RR., N. Y., N. H. & H.)
ARLINGTON HOTEL. (E. P.) $1 up. C. F. O'BRIEN, Prop.

BEACH PARK, * † *Middlesex Co. Pop.* 700. (RR., N. Y., N. H. & H.)
✢CASINO HOTEL. (A. P. $2.50. E. P. $1-$1.50.) HENRY S. BLAKE, Prop.
✢MONTASCO INN. (A. P.) $2-$2.50. MRS. W. E. WHITE.

BRANFORD, † *New Haven Co. Pop.* 6,047. (RR., N. Y., N. H. & H.)
✢OWENEGO INN. (A. P.) $2 up. H. D. STRATTON, Prop.
✢SHELDON HOUSE. (A. P.) $3 to $6. H. MACD. ALLEN.
✢THE MONTOWESE. (A. P.) $3.50 up. W. A. BRYAN.
Totokett Hotel. (A. P. $2 up. E. P. $1 up.) MRS. M. MCLOUGHLIN.

BRIDGEPORT, * † *Fairfield Co. Pop.* 102,054. (RR., N. Y., N. H., & H.; Str. from New York.)
Atlantic Hotel. (E. P.) $1 up. C. A. DE QUETTEVILLE, Mgr.
Atlas Hotel. (E. P.) $1.25 up. J. M. ATLAS.
HOTEL ARCADE. (E. P.) $1.25 to $2.50. F. E. S. MUNGER, Mgr.
Hotel Lorraine. (E. P.) $1.50-$2. J. MELTZER.
THE STRATFIELD. (E. P.) $1.50 up. F. A. CANTWELL, Mgr. (*See illustration and advertisement above.*)

NOTE—CAPITALS show first-class houses.
R. R. Indicates Railroad Lines; Ry., Railway; Str., Steamer; Sys., System. See Back of Book.
Pop. Indicates Population. † Telegraph Office

✠ Indicates Summer Resorts.
◈ Indicates Winter Resorts.
§ Indicates Family Hotels.
‡ Special Rates.
* Money Order Office.

BRISTOL, * † *Hartford Co. Pop.* 13,502. (RR., N. Y., N. H. & H.)
HOTEL GRIDLEY. (A. P. $2.50 up. E. P. $1 up.) C. H. TIFFANY, Prop.

BROOKLYN, *Windham Co. Pop.* 500. (RR., N. Y., N. H. & H.)
✠PUTMAN HOUSE. (A. P. $2.50. E. P. $1.) WM. BURGESS, Prop.

CANAAN, † *Litchfield Co. Pop.* 702. (RR., N. Y., N. H. & H.)
THE CANFIELD. (A. P.) $2.50 to $3. MRS. ANNIE CANFIELD.
The Wangum. (A. P.) $2. AXEL LINDSTROM, Prop.

CHESHIRE, * † *New Haven Co. Pop.* 1,988. (RR., N. Y., N. H. & H.)
WAVERLY INN.

CLINTON, * † *Middlesex Co. Pop.* 1,512. (RR., N. Y., N. H. & H.)
CLINTON HOUSE. (A. P.) $2.50. MRS. E. H. WATROUS.
NEW DROP INN. (A. P. $2.50. E. P. $1-$1.50.) HENRY S. BLAKE.

COLCHESTER, * † *New London Co. Pop.* 978. (RR., N. Y., N. H. & H.)
PARK SIDE VILLA. (A. P.)

COLLINSVILLE, * † *Hartford Co. Pop.* 3,000. (RR., N. Y., N. H. & H.)
VALLEY HOUSE. (A. P.) $2.50. EARL A. RANDALL.

DANBURY, * † *Fairfield Co. Pop.* 23,502. (RR., N. Y., N. H. & H.)
HOTEL GREEN. (E. P.) $1 up. W. F. DOWNEY, Mgr.
NEW GROVELAND HOTEL. (E. P.) $1. ROBERT KILEY, Prop.
THE EDELWEISS. (Stag.) (E. P.) 75c. up. GEO. J. MELLEKY, Prop.

DANIELSON, * † *Windham Co. Pop.* 5,000. (RR., N. Y., N. H. & H.)
ATTAWAUGAN HOTEL. (A. P.) $2.25 up. S. D. HORTON.
WABBAQUASSET INN. (A. P. $2.25. E. P. 75c.-$1.) S. P. HUMPHREY, JR., Prop.

DARIEN, † *Fairfield Co. Pop.* 3,946. (RR., N. Y., N. H. & H.)
COLUMBIA HOTEL. (A. P.)

DERBY, † *New Haven Co. Pop.* 8,991. (RR., N. Y., N. H. & H.)
HOTEL CLARK. (E. P.) $1 up. C. D. O'BRIEN, Prop.

EAST HADDAM, * † *Middlesex Co. Pop.* 2,422. (RR., N. Y., N. H. & H.; Str. from New York; or Goodspeeds.)
CHAMPION HOUSE. (A. P.) $2. MRS. POMEROY.

EAST HAMPTON, * † *Middlesex Co. Pop.* 2,800. (RR., N. Y., N. H. & H.)
✠LAKESIDE COTTAGE. (A. P.) $2. JACOB BAUER.
✠WOPOWOG LODGE. (A. P.) $2.50. FRED G. SCHWARZ.

EAST HARTFORD, * † *Hartford Co.* (RR., N. Y., N. H. & H.)
BROWNELL INN. JOHN H. DUNN.

EAST LYME, † *New London Co. Pop.* 500. (RR. Niantic, N. Y., N. H. & H.)
(*See Niantic.*)

ENFIELD, † *Hartford Co. Pop.* 9,719. (RR., N. Y., N. H. & H.)
ABBE HOUSE. (A. P.) $2.50 up. W. A. ABBE.

TOURISTS AND COMMERCIAL TRAVELERS

Will Find

The Hotel Red Book

On File at the Offices of the Leading Hotels Throughout the Country

Copies of the Latest Edition are found in all Cars of the Pullman Service; also in the Parlor and Sleeping Cars of the Chicago, Milwaukee & St. Paul, the Great Northern, the Canadian Pacific and the Grand Trunk Railway Systems

They are found in the offices of many Business Houses, Tourist and Information Bureaus on the North American Continent

The Indexed Listings of the Hotels are made without expense to Hotel Keepers

Therefore, if you find that Hotels have been omitted or that the information as to plan and rates is incomplete it means that Repeated Requests to the Hotels have brought no replies. The co-operation of all

TRAVELERS AND HOTEL KEEPERS

will be appreciated in making the annual Edition of

THE HOTEL RED BOOK A STANDARD OF ACCURACY

The Hotel Red Book

Owned and published by a company of New York Hotel men is ready for delivery about July 1st yearly

STOCKHOLDERS

SIMEON FORD, 103 Park Ave., New York

THOS. L. JAQUES, 116-118 East 41st St., New York

FRED A. REED

S. T. SHAW, New York

SIMEON FORD, President and Treasurer
103 Park Ave., New York

THOS. L. JAQUES, Secretary
116-118 East 41st St., New York

JOHN McE. BOWMAN, Hotel Biltmore, New York

THOMAS R. PROCTOR, Utica, N. Y.

EDWARD M. TIERNEY,
President Arlington Hotel, Binghamton, N. Y.

GEORGE W. SWEENEY, Managing Director
Hotel Kimball, Springfield, Mass.

Vice-President and Manager, The Commodore, New York City

M. E. MERRIFIELD, and others

Office of the Company, 103 Park Avenue, New York

NOTE—CAPITALS show first-class houses.
R. R. Indicates Railroad Lines; Ry., Railway; Str., Steamer; Sys., System. See Back of Book.
Pop. Indicates Population. † Telegraph Office

✠ Indicates Summer Resorts.
◈ Indicates Winter Resorts.
§ Indicates Family Hotels.
‡ Special Rates.
* Money Order Office.

ESSEX, * † *Middlesex Co. Pop.* 2,745. (RR., N. Y., N. H. & H.; Str. from New York; S. L. Elec.)

GRISWOLD HOUSE. (A. P.) $2.50. FRANK LADD.

FAIRFIELD, * † *Fairfield Co. Pop.* 5,000. (RR., N. Y., N. H. & H.)

UNQUOWA HOTEL. (A. P.) $2.50-$5. A. LEE DONOVAN.

FARMINGTON, * † *Hartford Co. Pop.* 3,478. (RR., N. Y., N. H. & H.)

ELM TREE INN. (A. P.) $3 up. J. B. RYAN.

FORESTVILLE, * † *Hartford Co. Pop.* 2,700. (RR., N. Y., N. H. & H.)

FOREST HOUSE. (A. P.) M. O'CONNELL, Prop.

GLASTONBURY, * † *Hartford Co. Pop.* 4,796. (RR., N. Y., N. H. & H.; Str. from New York; or Hartford.)

GLASTONBURY INN. JOHN CANDARILLO, Prop.

GREENWICH, * † *Fairfield Co. Pop.* 16,463. (RR., N. Y., N. H. & H.)

✠ELY COURT. M. B. ELY.

ELMS HOTEL. J. GRAHAM.

✠KENT HOUSE. (A. P.) $5 to $14. KENT & REED, Props.

✠SILLECK HOUSE. (A. P.) $3.50 up. (Rocky Point.)

✠THE EDGEWOOD. (A. P.) $5 up. GILLAN & EDWARDS.

THE MAPLES. (A. P.) $5 up. LOUISE B. WILLARD.

GUILFORD, * † *New Haven Co. Pop.* 3,001. (RR., N. Y., N. H. & H.)

✠GUILFORD POINT HOUSE. (A. P.) $2.50. MRS. S. M. BRYAN, Prop.

Halleck House. (A. P. $1.50 to $2.50. E. P. 75c. up.) J. W. STEWART.

✠SACHEM'S HEAD HOUSE. (A. P.) $2 up. MRS. C. E. WICKHAM.

HAMDEN, * † *New Haven Co. Pop.* 5,850. (RR. Mt. Carmel, N. Y., N. H. & H.)

Cameron's Inn.

CENTERVILLE HOTEL. M. CUMMINGS, Prop.

BY-AND-BY is the name of a Tavern on the Road to NEVER!

Lots of People fail to make it. Therefore, if you do not remember how your Hotel is listed in the

HOTEL RED BOOK

it will pay you to write us about it. No charge is made for Hotel Listings. Do it at once.

Later may be TOO LATE.

NOTE—CAPITALS show first-class houses.
R. R. Indicates Railroad Lines; Ry., Railway; Str., Steamer; Sys., System. See Back of Book.
Pop. Indicates Population. † Telegraph Office

✠ Indicates Summer Resorts.
◈ Indicates Winter Resorts.
§ Indicates Family Hotels.
‡ Special Rates.
* Money Order Office.

Hartford's Newest and Most Complete Hotels

HOTEL BOND
OPENED 1913
From $2.00 per day

BOND ANNEX
OPENED 1914
From $1.50 per day

HARRY S. BOND, Managing Director

HARTFORD, * † *Hartford Co. Pop.* 120,000. (RR., N. Y., N. H. & H.; Str. from New York.)

ALLYN HOUSE. (E. P.) $1.50 up. WILLIAM TEE, Mgr.

BOND ANNEX. (E. P.) $1.50. HARRY S. BOND, Mng. Dir. (*See advertisement above.*)

HIGHLAND COURT HOTEL. (A. P.) $3.50 to $5. HIGHLAND COURT HOTEL CORP. (*See advertisement opposite.*)

HOTEL BOND. (E. P.) $2. HARRY S. BOND, Mng. Dir. (*See advertisement above.*)

HOTEL GARDE. (E. P.) $1.50 up. FRED H. MEYER, Prop.

HOTEL HEUBLEIN. (E. P.) $1.50 to $3. CLIFFORD D. PERKINS, Prop.

LONG'S HOTEL. (E. P.) $1 up. LONG BROS. Props.

New Dom Hotel. (E. P.) $1 up. SHEFFIELD & BOSSEN, Props.

HIGGANUM, * † *Middlesex Co. Pop.* 3,600. (RR., N. Y., N. H. & H.)

HIGGANUM HOUSE. ARTHUR BROOKES.

JEWETT CITY, * † *New London Co. Pop.* 3,000. (RR., N. Y., N. H. & H.; Str. from New York.)

JEWETT CITY HOTEL.

KILLINGLY, † *Windham Co. Pop.* 6,564. (RR., N. Y., N. H. & H.)

Dayville Hotel. W. H. CAMPBELL, Prop.

LAKESIDE, * † *Litchfield Co. Pop.* 500.

✠LAKE VIEW HOTEL. (A. P.) $2. MRS. E. E. FOSTER.

LAKEVILLE, * † *Litchfield Co. Pop.* 1,000. (RR., Cent. N. E.)

FARNAM TAVERN. (A. P.) $4. W. B. PERRY, JR.

✠INTERLAKEN INN. (A. P.) $3 to $5. MRS. D. L. SHAW.

WAKE ROBIN INN. (A. P.) $5. MRS. JANE B. HUNTER.

THE ADVERTISED HOTEL is seen QUICKER!
ARE YOU AN ADVERTISER?

NOTE—CAPITALS show first-class houses.
R. R. Indicates Railroad Lines; Ry., Railway; Str., Steamer; Sys., System. See Back of Book.
Pop. Indicates Population. † Telegraph Office

✠ Indicates Summer Resorts.
⊙ Indicates Winter Resorts.
§ Indicates Family Hotels.
‡ Special Rates.
* Money Order Office.

HIGHLAND COURT HOTEL

SET among trees, lawns, and flower gardens, with an absence of dust, noise, and commotion, HIGHLAND COURT HOTEL invites you to a good meal, a pleasant evening, and an undisturbed night's rest—and withal convenient to every business and attraction in Hartford.

Hardwood floors—Eastern rugs—marble baths—well-selected furnishings—beds that insure comfort—and above all a cleanliness and neatness that is beyond reproach, are features of this "Hotel for Home Lovers."

The service aims to be unobtrusive, but the comfort of guests is watched and studied always. The Restaurant Service has many features those traveling miss in ordinary hotels. Motor accommodation to and from the Union railroad station, with porter in attendance, is provided for; five street car lines make it easy of access; and the walk through park-like streets is a matter of but a few minutes.

THREE HUNDRED ROOMS—THE LARGEST HARTFORD HOTEL

DIRECTION FREDERICK L. SEARING, FORMERLY MANAGER HOTEL ANSONIA, NEW YORK

HARTFORD, CONNECTICUT

LAKEVILLE—Cont'd.

WONONSCO HOUSE. (A. P.) $2.50 up. E. L. PEABODY, Prop.

LITCHFIELD, * † *Litchfield Co. Pop.* 3,005. (RR., N. Y., N. H. & H.)

✠BERKSHIRE HOTEL. (A. P.) $4 up. H. PFLANZ, Prop.

PHELPS TAVERN. (A. P.) $3.50 to $4.50. C. F. SCHLECHT, Mgr.

LORDS POINT, * † *New London Co. Pop.* 5,000. (RR. to Stonington or Mystic.)

✠LORDS POINT INN. (A. P.) $2 up. J. CLINTON FITCH, Mgr.

LYME, * † *New London Co. Pop.* 746. (RR., N. Y., N. H. & H.; Str. from New York.)

✠OLD LYME INN. (Old Lyme.)

MADISON, * † *New Haven Co. Pop.* 1,534. (RR., N. Y., N. H. & H.)

✠MADISON BEACH HOTEL. (A. P.) $4 up. D. ELLIS HAMBURGER.

MADISON INN. (A. P.) $2. S. S. LAMB, Mgr.

MERIDEN, * † *New Haven Co. Pop.* 32,066. (RR., N. Y., N. H. & H.)

Meriden House. (E. P.) 75c. up. MCGANN & PINARD, Props.

WINTHROP HOTEL. (E. P.) $1 up. JAMES F. MCADAMS, Props.

The HOTEL RED BOOK

is never sent out

AT RANDOM or on SPECULATION

It takes a Signed Order to bring it

We can tell you where it is on file, close to your address, so that you may examine it before purchasing. Write us; we'll do the rest

NOTE—CAPITALS show first-class houses.
R. R. Indicates Railroad Lines; Ry., Railway; Str., Steamer; Sys., System. See Back of Book.
Pop. Indicates Population. † Telegraph Office

✠ Indicates Summer Resorts.
◈ Indicates Winter Resorts.
§ Indicates Family Hotels.
‡ Special Rates.
* Money Order Office.

Hotel Middletown

American Plan, $2.00 up

European Plan
Rooms with running water
$1.00 per day

Rooms with bath, $1.50 per day
Rooms, 75 cents

524 and 528 Main Street
MIDDLETOWN, CONN.

M. L. ANDERSON, Prop

MIDDLETOWN, * † *Middlesex Co. Pop.* 20,749. (RR., N. Y., N. H. & H.)

HOTEL ARRIGONI. (E. P.) $1 up. ARRIGONI BROS.

Hotel Chafee. (A. P.) $2.50. CHAS. A. CHAFEE.

HOTEL MIDDLETOWN. (A. P. $2 up. E. P. 75c. up.) M. L. ANDERSON, Prop. (*See illustration and adv. above.*)

MILFORD, * † *New Haven Co. Pop.* 4,366. (RR., N. Y., N. H. & H.)

✠ELMSMERE HOTEL. (A. P.) $2. J. B. LANG.

✠LARKIN HOUSE. (A. P.) MRS. ETTA BIRCH.

✠MILFORD INN. (A. P. $3-$3.50. E. P. $1.50-$2.50.) R. F. JONES.

✠SEA BREEZE HOTEL. (A. P.) $3 to $4. A. DICHGIESSER & SON.

✠SOUND VIEW HOUSE.

✠THE WILLARD HOTEL. (A. P.) $2.50. L. W. CALVERLEY.

MOODUS, * † *Middlesex Co. Pop.* 1,200. (RR., Valley Branch, N. Y., N. H. & H.)

CARRIER HOUSE. (A. P.) $2. JOSEPH F. EGETER.

✠MT. TOM CAMPS. (A. P.) $2 up. H. D. MCGEORGE.

MYSTIC, * † *New London Co. Pop.* 3,500. (RR., N. Y., N. H. & H.)

MYSTIC INN. (A. P. $2. E. P. $1.) MICHEL HUNTER.

THE CLINTON. (A. P. $2. E. P. $1.) J. CLINTON FITCH, Mgr.

NAUGATUCK, * † *New Haven Co. Pop.* 12,722. (RR., N. Y., N. H. & H.)

Commercial Hotel.

NEW BRITAIN, * † *Hartford Co. Pop.* 43,916. (RR., N. Y., N. H. & H.)

Bronson House.

HOTEL BELOIN. (A. P. $2.50 up. E. P. $1 up.) FRED BELOIN, Prop.

HOTEL NELSON. (A. P. $2.50 up. E. P. $1 up.) HELDING NELSON, Prop.

HOTEL WASHINGTON. (A. P. $3. E. P. $1 up.) J. R. HALLORAN.

NEW CANAAN, * † *Fairfield Co. Pop.* 3,667. (RR., N. Y., N. H. & H.)

Hampton Inn.

THE DAVENPORT INN. (A. P.) $2.50. EMMA E. DAVENPORT.

NOTE—CAPITALS show first-class houses.
R. R. Indicates Railroad Lines; Ry., Railway; Str., Steamer; Sys., System. See Back of Book.
Pop. Indicates Population. † Telegraph Office

✠ Indicates Summer Resorts.
◈ Indicates Winter Resorts.
§ Indicates Family Hotels.
‡ Special Rates.
* Money Order Office.

NEW HAVEN'S NEWEST AND MOST UP-TO-DATE HOTEL

Every Room with Bath—Steam Heat, Electric Light and Telephone—Elevator

RATES: With Private Bath, $1.50 up

HOTEL ROYAL AND ANNEX

MEADOW and GEORGE STS., NEW HAVEN, CONN.

IN THE HEART OF THE CITY

Five minutes to the Depot Two minutes to P. O. and Theatres

A. E. LA ZARO, Manager

NEW HARTFORD, *Litchfield Co. Pop.* 2,144. (RR., H. & N. H.)

✠GREENWOODS INN. (A. P. $2 to $3.50. E. P. $1.50.)

NEW HAVEN, * † *New Haven Co. Pop.* 133,605. (RR., N. Y., N. H. & H.; Str. from New York.)

Cargill's New Haven House. (E. P.) $1 up. HENRY P. CARGILL.

Handy Hotel. (E. P.) $1 up. JOHN O. HANDY, Mgr.

HOTEL BISHOP. (E. P.) $1.50 up. YALE D. BISHOP.

HOTEL DUNCAN. (A. P. $3 up. E. P. $1.50 up.) JAS. F. TOOLE.

Hotel Oneco. (E. P.) $1 up. THOMAS H. SULLIVAN.

HOTEL ROYAL AND ANNEX. (E. P.) $1.50 up. A. E. LA ZARO, Mgr. (*See advertisement above.*)

HOTEL TAFT. (E. P.) $1.50 up. J. C. LA VIN.

HOTEL VOLK. (E. P.) $1 to $2. GEO. F. VOLK, Prop.

NEW HOTEL GARDE. (E. P.) $1.50 up. WM. F. INGOLD, Mgr.

NEW SHOREHAM. (E. P.) $1.50 up. DANIEL T. SULLIVAN, Prop. (Morris Cove.)

NEW LONDON, * † *New London Co. Pop.* 19,695. (RR., N. Y., N. H. & H.; Cent. Vermont; Str. from New York.)

CROCKER HOUSE. (A. P. $3 to $4. E. P. $1.50 up.) F. E. PARKER, Prop.

Fowler Cottage. MRS. T. FOWLER.

✠FULLER COTTAGES. (A. P.) $3 up. MRS. N. D. FULLER.

HOTEL MOHICAN. (E. P.) $1.50 up. F. B. WALKER, Mgr.

Hotel Royal. (E. P.) $1 up. F. H. GAVITT.

✠OSWEGATCHIE HOUSE. (A. P.) $3. S. B. MANWARING, Prop.

✠THE GRISWOLD. (A. P.) $6 up. H. D. SAXTON, Mgr. (Eastern Point.)

The Winthrop. (E. P.) 75c. and $1. C. S. WILLIAMS, Prop.

NEW MILFORD, * † *Litchfield Co. Pop.* 5,010. (RR., N. Y., N. H. & H.)

Lincoln Hotel. JOHN DALY, Prop.

NEW ENGLAND HOTEL. (A. P. $2.50 up. E. P. $1 up.) D. BOLLES, Prop.

WAYSIDE INN. (A. P.) $2.50 to $3.50. MRS. J. E. CASTLE.

YOUNG'S HOTEL. (A. P.) $3 up. T. F. YOUNG, Prop.

NOTE—CAPITALS show first-class houses.
R. R. Indicates Railroad Lines; Ry., Railway; Str., Steamer; Sys., System. See Back of Book.
Pop. Indicates Population. † Telegraph Office

✠ Indicates Summer Resorts.
◈ Indicates Winter Resorts.
§ Indicates Family Hotels.
‡ Special Rates.
* Money Order Office.

NEW PRESTON, * † *Litchfield Co. Pop.* 500. (RR., N. Y., N. H. & H.)
✠ALGONQUIN HOTEL. (A. P.) $3 up. L. W. DIVINE.
GRAY SQUIRREL INN. (A. P.) $4. S. H. SMITH.
✠LOOMARWICK HOUSE. (A. P.) $2 up. GEORGE TOWLE.
✠THE SACHEM. (A. P.) $3.50. W. S. HOPKINS, Prop.

NEWTOWN, * † *Fairfield Co. Pop.* 3,500. (RR., N. Y., N. H. & H.)
NEWTOWN INN. (A. P. $3. E. P. $1.50.) W. J. PHILLIPS.

NIANTIC, * † *New London Co. Pop.* 2,048. (RR., N. Y., N. H. & H.)
MORTON HOUSE. (A. P. $3 up. E. P. $1.50-$5.) E. W. ROHMELING.
NIANTIC HOUSE. (A. P.) $2.50. R. T. PORTER, Prop.
✠POINT VIEW HOUSE. (A. P.) LOUISE & COLEPAUGH.

NOANK, * † *New London Co. Pop.* 1,200.
✠BAY SIDE INN. (A. P.) $3 to $4. CHARLES L. JOHNSON. Continental House.

NORFOLK, * † *Litchfield Co. Pop.* 1,500. (RR., Cent. New England.)
✠NORFOLK INN. (A. P. $4 to $5. E. P. $1.50 up.) HENRY R. SWEET.
✠THE HILLHURST. (A. P.) $3.50 to $4. A. E. MCLEAN.
WANGUM HOUSE. (A. P.) $3 to $4. VERNER F. GIDMAN.

NORWALK, * † *Fairfield Co. Pop.* 24,212. (RR., N. Y., N. H. & H.; Str. from New York.)
NORWALK HOTEL. (E. P.) $1 up. G. D. RUSSELL, Prop.
ROYAL JAMES INN. (E. P.) $1.50 up. THOMAS GAY.

NORWICH, * † *New London Co. Pop.* 28,219. (RR., N. Y., N. H. & H.; Cent. Vermont; Str. from New York.)
Auditorium Hotel. (E. P.) $1-$1.50. JAMES T. EGAN.
Plymouth House. (A. P.) $1.50 up. D. T. SALESSES, Mgr.
THE DEL-HOFF. (E. P.) 75c. up. HAYES BROS., Props.
THE WAUREGAN HOTEL. (E. P.) $1 up. THE PARKER-DAVENPORT CO.

ORANGE, * † *New Haven Co. Pop.* 9,000. (RR., N. Y., N. H. & H.)
Hotel Ihne. (A. P. & E. P.) CHARLES D. IHNE, JR.

OXFORD. (See Seymour.)

PINE ORCHARD, * † *New Haven Co. Pop.* 600. (RR., N. Y., N. H. & H.)
✠ SHELDON HOUSE. (A. P.) $3 to $6. H. MACD. ALLEN.

PLAINFIELD, † *Windham Co. Pop* 6,719. (RR., N. Y., N. H. & H.)
Junction House.

PLAINVILLE, * † *Hartford Co Pop.* 2,882. (RR., N. Y., N. H. & H.)
Colonial Inn.

PLANTSVILLE, * † *Hartford Co. Pop.* 6,516. (RR., N. Y., N. H. & H.)
EDSON HOUSE. (E. P.) $1 up. A. B. BEAHN, Prop.

PUTNAM, * † *Windham Co. Pop.* 7,280. (RR., N. Y., N. H. & H.)
City Hotel. (E. P.) $1-$1.50. ALBERT G. FORNI.
New Chickering Hotel. (A. P. $2-$2.50. E. P. $1 up.) JAMES F. LUCEY, Prop.
PUTNAM INN. (E. P.) $1 to $3. E. C. ROGERS, Prop.

NOTE—CAPITALS show first-class houses.
R. R. Indicates Railroad Lines; Ry., Railway; Str., Steamer; Sys., System. See Back of Book.
Pop. Indicates Population. † Telegraph Office

✠ Indicates Summer Resorts.
◈ Indicates Winter Resorts.
§ Indicates Family Hotels.
‡ Special Rates.
* Money Order Office.

RIDGEFIELD, * † *Fairfield Co. Pop.* 3,118. (RR., N. Y., N. H. & H.)
THE BLUEBIRD. (A. P.) $3. Mrs. A. D. Smith.
THE ELM. (A. P.) $3. James H. Perry.

ROCKVILLE, * † *Tolland Co. Pop.* 7,500. (RR., N. Y., N. H. & H.)
THE ROCKVILLE. (A. P.) $2.50. Alfred L. Chapdelaine.

SACHEM HEAD, * † *New Haven Co.* (RR., N. Y., N. H. & H.)
✠SACHEM HEAD HOUSE. (A. P.) $2 up. Mrs. C. E. Wickham.

SALISBURY, † *Litchfield Co. Pop.* 3,522. (RR.)
MAPLE SHADE INN. (A. P.) $3. M. Russell.
WHITE HART INN. (A. P.) $3 to $4. M. Russell.

SAVIN ROCK, *New Haven Co.* (*See West Haven.*)

SAYBROOK, * † *Middlesex Co. Pop.* 1,907. (RR., N. Y., N. H. & H.; Str. from New York.)
FENWICK HALL. (A. P. and E. P.) H. C. Chapman, Prop.
PEASE HOUSE. (A. P.) $3. James M. Connelly, Prop.

SEYMOUR, * † *New Haven Co. Pop.* 4,786. (RR., N. Y., N. H. & H.)
OXFORD HOTEL. (A. P.) $3. W. A. Gabler. (Oxford.)
SEYMOUR HOUSE. (E. P.) $1 up. F. G. Thornton, Mgr.

SHARON, † *Litchfield Co. Pop.* 1,880. (RR. Sharon Sta., N. Y. & Harlem.)
SHARON INN. (A. P.) $2.50 to $4. Geo. S. Kirby.

SIMSBURY, * † *Hartford Co. Pop.* 3,000. (RR., N. Y., N. H. & H.; C. N. E.)
MAPLE TREE INN. (A. P.) $2 up. Albert A. Salter.

SOUND BEACH, * † *Fairfield Co. Pop.* 1,200. (RR., N. Y., N. H. & H.)
✠KATHMERE INN. (A. P.) $4 up. Edw. F. Randall.
✠THE CROSSWAYS. (A. P.) $5. Greenwich. Inn. Co., Lessees.
✠YE OLDE GREENWICH INN. (A. P.) $5 up. A. J. Billin, Prop.

SOUTHINGTON, * † *Hartford Co. Pop.* 6,516. (RR., N. Y., N. H. & H.)
SOUTHINGTON INN. (A. P.) $2 up. P. J. Downing, Prop.

SOUTH MANCHESTER, *Hartford Co. Pop.* 15,000. (RR., N. Y., N. H. & H.)
HOTEL OXFORD. (A. P. $2.50. E. P. $1 up.) Mrs. Walsh.

SOUTH NORWALK, * † *Fairfield Co. Pop.* 20,000. (RR., N. Y., N. H. & H.; Cent. Vermont.)
CLIFFORD HOTEL. (E. P.) $1 up. W. S. Gladney, Jr., Mgr.
✠DORLON'S POINT HOTEL. (Gregory's Point.)
HOTEL MAHACKEMO. (A. P. $2.50 up. E. P. $1 up.) J. R. Connor, Mgr.
✠ROTON POINT HOUSE. (P. O., Roton Point.)
✠Sound View House. J. P. Hickey.

STAFFORD SPRINGS, * † *Tolland Co. Pop.* 5,233. (RR., N. Y., N. H. & H.; Cent. Vermont.)
THE SPRINGS HOUSE. (E. P.) $1 up. A. T. Needham.

NOTE—CAPITALS show first-class houses.
R. R. Indicates Railroad Lines; Ry., Railway; Str., Steamer; Sys., System. See Back of Book.
Pop. Indicates Population. † Telegraph Office

✠ Indicates Summer Resorts.
◈ Indicates Winter Resorts.
§ Indicates Family Hotels.
‡ Special Rates.
* Money Order Office.

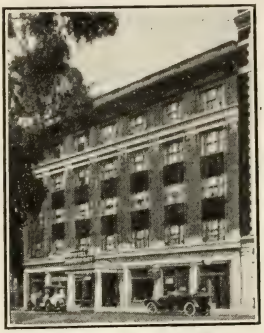

Hotel Davenport

H. S. MOREHOUSE
HOTEL CO.

Rooms, without bath $1.00 up.
Rooms, with bath $2.00 up.

STAMFORD, CONN.

STAMFORD, * † *Fairfield Co. Pop.* 28,836. (RR., N. Y., N. H. & H.; Str. from New York.)
Hazelton Hotel. (A. P.) $2 up. G. Hazell.
Hotel Carlton. (A. P. $2.50 up. E. P. $1 up.) P. Vanech, Prop.
HOTEL DAVENPORT. (E. P.) $1 up. The H. S. Morehouse Hotel Co. (*See illustration and advertisement above.*)
HOTEL MANOR. (Closed.)
Hotel Rockland. (E. P.) 75c. up. James J. Casey, Prop.
✠SOUTHFIELD POINT INN. (A. P.) $5. J. L. Nelson, Mgr.

STONINGTON, * † *New London Co. Pop.* 9,154. (RR., N. Y., N. H. & H.)
CASSEDY HOTEL. (A. P.) $2. Mrs. M. H. Cassedy.
WAMPOSSETT INN. (A. P.) E. S. Bishop, Mgr.

STONY CREEK, * † *New Haven Co. Pop.* 1,500. (RR., N. Y., N. H. & H.)
✠BAY VIEW INN.
✠HARBOR VIEW HOUSE. (A. P.) $2.50 up. Mrs. Leo Spitzer, Prop.
✠INDIAN POINT HOUSE. (A. P.) $2.50 to $3. Chas. Madeira, Prop.
✠ISLAND VIEW HOUSE.
✠THE BRAINERD HOUSE. (E. P.) $1. A. S. Brainerd.
✠THE THREE ELMS.

STRATFORD, *Franklin Co. Pop.* 5,712.
TRAVIS INN. (E. P.) G. Travis, Prop.

SUFFIELD, * † *Hartford Co. Pop.* 3,841. (RR., N. Y., N. H. & H.)
HOTEL SMITH. (A. P.) $3. Geo. T. Irwin.
SUFFIELD HOUSE. (A. P.) $2 to $3. James Mitchell.

TERRYVILLE, *Litchfield Co. Pop.* 5,000. (RR., N. Y., N. H. & H.)
AUSTIN HOUSE. (A. P.) $2. E. G. Austin.

THOMASTON, * † *Litchfield Co. Pop.* 3,533. (RR., N. Y., N. H. & H.)
THOMASTON HOUSE. (A. P. $2.50 up. E. P. $1 up.) McGrath Bros.

THOMPSON, † *Windham Co. Pop.* 4,804. (RR., N. Y., N. H. & H.)
VERNON STILES INN. (A. P.) $2 to $3. C. L. Gerould, Prop.

NOTE—CAPITALS show first-class houses.
R. R. Indicates Railroad Lines; Ry., Railway; Str., Steamer; Sys., System. See Back of Book.
Pop. Indicates Population. † Telegraph Office

✠ Indicates Summer Resorts.
◈ Indicates Winter Resorts.
§ Indicates Family Hotels.
‡ Special Rates.
* Money Order Office.

THOMPSONVILLE, * † *Hartford Co. Pop.* 4,500. (RR., N. Y., N. H. & H.)

THOMPSONVILLE HOTEL.

TORRINGTON, * † *Litchfield Co. Pop.* 16,840. (RR., N. Y., N. H. & H.)

ALLEN HOUSE. (E. P.) $1 up. L. F. DWYER.

CONLEY'S INN. (A. P. $2.50 up. E. P. $1 up.) J. ALLEN WALKER.

UNIONVILLE, * † *Hartford Co. Pop.* 2,000. (RR., N. Y., N. H. & H.)

LAMBERT TAVERN. (A. P. $2.50. E. P. $1 up.) LAMBERT BROS.

WORTHY HOTEL. (A. P.) $2. JOHN B. CAMPION.

WALLINGFORD, * † *New Haven Co. Pop.* 11,155. (RR., N. Y., N. H. & H.)

OAKDALE TAVERN. S. B. PAGE.

ST. GEORGE'S INN. (A. P. $3 to $4.50. E. P. $1 to $2.50.) E. I. BUNNELL.

WAREHOUSE POINT, * † *Hartford Co. Pop.* 950. (RR., N. Y., N. H. & H.; Spfd. Trolley.)

HOTEL WINDSOR. (A. P. $2 up. E. P. 75c.) FRANK M. THOMPSON.

WASHINGTON, * † *Litchfield Co.* (RR., N. Y., N. H. & H.)

✠GUNNERY INN. (A. P.) $2.50 to $3. GEO. T. SANGER, Mgr.

✠WYKEHAM INN. (A. P.) $2.50 to $3. GEO. T. SANGER, Mgr.

THIS EDITION OF THE

HOTEL RED BOOK

WILL BE FOUND IN THE PARLOR AND SLEEPING CARS CONTROLLED BY THE PULLMAN SERVICE

¶ It is found also in the Parlor and Sleeping Cars of the Chicago, Milwaukee & St. Paul, The Great Northern and The Canadian Pacific and The Grand Trunk Railway Systems.

¶ The HOTEL RED BOOK list of Advertised Hotels is used by the Highest Class of Tourists and Travelers—those who can afford the Best.

ARE YOU TELLING THEM YOUR HOTEL STORY?

NOTE—CAPITALS show first-class houses.
R. R. Indicates Railroad Lines; Ry., Railway; Str., Steamer; Sys., System. See Back of Book.
Pop. Indicates Population. † Telegraph Office

✠ Indicates Summer Resorts.
◈ Indicates Winter Resorts.
§ Indicates Family Hotels.
‡ Special Rates.
* Money Order Office.

THE ELTON

Waterbury, Connecticut

ALMON C. JUDD : : Proprietor

Absolutely Fireproof
European Plan
Moderate Rates
"The Most Attractive Hotel in New England"

Built by Waterbury Citizens

To Entertain Visitors to Waterbury

In the Scenic Naugatuck Valley

The Commercial and Tourist Gateway to New England

FACTS

WATERBURY, CONNECTICUT, the world's greatest center engaged in the manufacture of brass and copper goods, has a population of about 90,000. It has a large surrounding country and many smaller towns upon which to draw for mercantile support all connected by trolley.

Waterbury, fourth in population, ranks third in the value of its manufactured products in the State, and has the heaviest freight tonnage of any New England City excepting Boston

WATERBURY, * † *New Haven Co. Pop.* 90,000. (RR., N. Y., N. H. & H.)

HOTEL HODSON. (E. P.) $1 to $2. HODSON BROS., INC.

HOTEL KINGSBURY. (E. P.) $1 and $1.50. C. H. CABLES.

THE ELTON. (E. P.) $1.50 up. ALMON C. JUDD, Prop. (*See illustration and advertisement above.*)

Windsor Hotel. (E. P.) $1 up. W. J. ALLEN, Prop.

WATERFORD, † *New London Co. Pop.* 3,097. (RR., Cent. Vermont; N. Y., N. H. & H.)

✠HOMEBROOK HOUSE. (A. P.) $2. MRS. H. L. SWAN.

✠OSWEGATCHIE HOUSE. (A. P.) $4. S. B. MANWARING.

✠PALMER HOUSE. (A. P.) $2. DR. FRANK HOWARD, Mgr.

WATERTOWN, * † *Litchfield Co. Pop.* 3,850. (RR., N. Y., N. H. & H.)

✠SPINNING WHEEL INN. (A. P.) $3. J. D. MCCLEERY.

WESTBROOK, * † *Middlesex Co.* (RR., N. Y., N. H. & H.)

✠BELSTONE INN. (A. P.) $2.50 to $3. T. F. LITTLEFIELD.

✠FOWLER HOUSE. (A. P.) $2.50. J. WILESON.

NOTE—CAPITALS show first-class houses.
R. R. Indicates Railroad Lines; Ry., Railway; Str., Steamer; Sys., System. See Back of Book.
Pop. Indicates Population. † Telegraph Office

✠ Indicates Summer Resorts.
⊙ Indicates Winter Resorts.
§ Indicates Family Hotels.
‡ Special Rates.
* Money Order Office.

WESTBROOK—Cont'd.

✠Pachoug House. (A. P.) M. BLEICHNER, Prop.

ST. CHARLES INN. (E. P.) $2. JAMES A. KILEY, Prop.

WEST HAVEN, * † *New Haven Co. Pop.* 5,000. (RR., N. Y., N. H. & H.)

✠COLONIAL INN. (A. P.) MRS. M. A. JACKSON.

HOTEL ST. LAWRENCE. (A. P.) $3 up. JOHN ST. LAWRENCE.

HOTEL SEA VIEW. (A. P. $2. E. P. $1 up.) THOMAS J. DUNLEA.

WESTPORT, † *Fairfield Co. Pop.* 4,259. (RR., N. Y., N. H. & H.)

HAWTHORNE INN. J. FIKE, Prop.

WESTPORT HOTEL. (A. P. $2.50. E. P. $1.) PHILIP J. ROWE, Mgr.

WESTVILLE, * † *New Haven Co.* (RR., N. Y., N. H. & H.)

BROOK FARM INN. (A. P. $3.50. E. P. $1.50.) MRS. S. CRUTE.

WEST WOODSTOCK, *Windham Co. Pop.* 1,849.

Clark House.

WILLIMANTIC, * † *Windham Co. Pop.* 11,230. (RR., N. Y., N. H. & H.; Cent. Vermont.)

HOTEL HOOKER. (A. P.) $3 to $3.50. A. B. DAVIS & Co.

WINDHAM, *Windham Co. Pop.* 1,374. (RR., N. Y., N. H. & H.)

WINDHAM INN. (A. P.) $2. GEO. E. CHALLENGER.

WINDSOR, * † *Hartford Co. Pop.* 4,178. (RR., N. Y., N. H. & H.)

HOTEL WINDSOR. (A. P.) $2. OWEN EAGAN.

WINSTED, * † *Litchfield Co. Pop.* 8,679. (RR., N. Y., N. H. & H.; Cent. New England.)

HOTEL BEARDSLEY. (A. P. $2 up. E. P. 75c. up.) L. R. EATON, Prop.

HOTEL WINCHESTER. (A. P. $3 up. E. P. $1.50 up.) HARRY C. BULL, Prop.

PARK HOTEL. (A. P. $2.50 up. E. P. $1 up.) CHARLES W. HERDLING.

WOODBURY, * † *Litchfield Co. Pop.* 1,860. (RR. Pomperaug Valley, N. Y., N. H. & H.)

CURTIS HOUSE. (A. P.) $3-$3.50. J. A. SULLIVAN.

STILES HOUSE. (A. P.) $2-$2.50. W. M. STILES.

WOODMONT, *New Haven Co. Pop.* 3,000. (RR., N. Y., N. H. & H.)

✠HOTEL PEMBROKE. (A. P. $3 up. E. P. $1 up.)

THE ADVERTISED HOTEL
is seen
QUICKER !
ARE YOU AN ADVERTISER?

NOTE—CAPITALS show first-class houses.
R. R. Indicates Railroad Lines; Ry., Railway; Str., Steamer; Sys., System. See Back of Book.
Pop. Indicates Population. † Telegraph Office

✠ Indicates Summer Resorts.
◇ Indicates Winter Resorts.
§ Indicates Family Hotels.
‡ Special Rates.
* Money Order Office.

DELAWARE CITY, * † *New Castle Co. Pop.* 1,132. (RR., P., B. & W.)
DELAWARE CITY HOTEL. (A. P.) $2. B. W. DUNLOP.

DOVER, * † *Kent Co. Pop.* 3,720. (RR., P., B. & W.)
HOTEL RICHARDSON. (A. P. $2.50 up. E. P. $1 up.) A. STANLEY STANFORD, Mgr.
New Capitol Hotel.

GEORGETOWN, * † *Sussex Co. Pop.* 1,609. (RR., Phila., Balt. & Wash.)
Brick Hotel.

HARRINGTON, * † *Kent Co. Pop.* 1,500. (RR., Phila., Balt. & Wash.)
DELAWARE HOUSE.

LAUREL, * † *Sussex Co. Pop.* 2,166. (RR., P., B. & W.)
LAUREL HOUSE. (A. P. $2.50-$3. E. P. $1-$1.50.) ERNEST PURNELL.

LEWES, * † *Sussex Co. Pop.* 2,158. (RR., Phila., Balt & Wash.; Maryland, Del. & Va.)
HOTEL RODNEY.
✠Ocean House. CLARENCE BEEBE, Owner.

MIDDLETOWN, * † *New Castle Co. Pop.* 1,399. (RR., P., B. & W.)
MIDDLETOWN HOTEL. (A. P. ($2.50. GEO. H. JOHNSON.

MILFORD, * † *Kent Co. Pop.* 2,603. (RR., P., B. & W.)
NEW WINDSOR HOTEL. (A. P.) $2 to $2.75. T. T. WINDSOR.

MILTON, * † *Sussex Co. Pop.* 1,038. (RR., Ellendale, Maryland, Del. & Va.)
Hart House.
Ponder House.

NEWARK, * † *New Castle Co. Pop.* 1,913. (RR., B. & O.; P., B. & W.)
DEER PARK HOTEL. (A. P. $2.50 up. E. P. 75c. to $1.50.) J. A. MCKELVEY.
WASHINGTON HOUSE. (A. P.) $2.50.

NEW CASTLE, * † *New Castle Co. Pop.* 3,351. (RR., Phila., Balt. & Wash.)
Jefferson House.

REHOBOTH, * † *Sussex Co. Pop.* 327. (RR., M., D. & Va.; Penna.)
BELHAVEN-BY-THE-OCEAN. (A. P.) $2.50. RICHARD HATFIELD.
HOTEL DELAWARE. (A. P.) $2. A. F. WILGUS.
✠HOTEL HENLOPEN. (A. P.) $2.50 to $3.50. WALTER BURTON, Prop.

SEAFORD, * † *Sussex Co. Pop.* 2,108. (RR., Phila., Balt. & Wash.)
THE SUSSEX.

SMYRNA, * † *Kent Co. Pop.* 1,843. (RR., Phila., Balt. & Wash.)
DELAWARE HOUSE. (A. P.) $2. JOHN C. GOLDSBOROUGH.

WILMINGTON, * † *New Castle Co. Pop.* 87,500. (RR., Balt. & Ohio; Phila., Balt. & Wash.; Phila. & Reading.)
HOTEL DU PONT. (E. P.) $1.50 to $10. E. S. TAITE, Dir. *(See illustration and advertisement opposite.)*
Hotel Merritt. (E. P.) $1 up. EDWARD KRAUSE, Prop.

The Advertised Hotel is seen Quicker! Are You an Advertiser?

NOTE—CAPITALS show first-class houses.
R. R. Indicates Railroad Lines; Ry., Railway; Str., Steamer; Sys., System. See Back of Book.
Pop. Indicates Population. † Telegraph Office

✠ Indicates Summer Resorts.
◈ Indicates Winter Resorts.
§ Indicates Family Hotels.
‡ Special Rates.
* Money Order Office.

Hotel du Pont

Direction of
E. S. TAITE

Every modern convenience and many important innovations.

Splendid accommodations for automobilists, to whom special attention is given.

Convenient garages.

RATES
$1.50 to $10.00
Single and en Suite.

WILMINGTON, DELAWARE

WILMINGTON—Cont'd.

Hotel Stoeckle. (A. P. $2 up. E. P. $1 up.) A. W. E. WYATT, Prop.

HOTEL WILMINGTON. (E. P.) $1 up. JAMES H. KANE, Prop. (*See advertisement below.*)

HOTEL WILMINGTON

JAMES H. KANE, Prop.

Steam Heat and Electric Lights Throughout

BOTH PHONES

EUROPEAN PLAN

$1.00 to $2.00 per day

OPPOSITE OPERA HOUSE and GARRICK THEATRE

WILMINGTON, DEL.

THE RALEIGH

Opposite U. S. Post Office Department and Mt. Vernon and Arlington Railway Station

Pennsylvania Avenue and 12th Street

WASHINGTON, D. C.

EUROPEAN PLAN

E. L. WESTON, Manager

The Modern Fireproof Hotel of the Nation's Capital **Capacity, 700 Guests**

WASHINGTON, D. C.

Hotel Powhatan

Pennsylvania Avenue, 18th and H Streets

Two blocks west of White House
One Square from War, State and Navy and
Commerce Buildings

NEW EUROPEAN PLAN FIREPROOF

A Hotel of Refinement

Tariff of Rates

Single room, detached bath.....$1.50 and up
Double room, detached bath..... 2.50 and up
Single room, private bath..... 2.50 and up
Double room, private bath..... 3.50 and up

Parlor Suites $5.00 per day up. Special Weekly and Monthly Rates

In addition to a la carte service, we serve a club breakfast, special lunch, and Table d'Hote dinner Sunday evening, 6 to 9.

Grand Pipe Organ, Orchestra

E. C. OWEN ∴ Manager

Washington's Leading and Most Complete Hotel

European Plan

Absolutely Fireproof

F. S. HIGHT
Manager

The New Willard

Pennsylvania Ave., 14th and F Sts.
WASHINGTON, D. C.

STONELEIGH COURT WASHINGTON, D. C.

Connecticut Avenue and L Street

Located in Washington's Most Fashionable Neighborhood

The Capital's finest apartments, arranged single and en suite, and rented furnished or unfurnished for short or long periods. Restaurant with a la carte and special Table d'Hote service. An ideal, well-conducted house, containing all the appointments, advantages and conveniences of hotel service and equipment, with the exclusiveness and elegance of a private residence. For rates and further particulars address D. E. STEPHAN, Manager.

HOTEL BELLEVUE, FACING McPHERSON SQUARE

15TH AND I STREETS, N. W.

2 Blocks White House, State, War, Navy and Treasury Depts.

WASHINGTON'S MOST SELECT HOTEL

EUROPEAN PLAN, $1.50 UP PETER TAYLOR JR., MGR.

ST. JAMES HOTEL EUROPEAN

Fronting on Pennsylvania Avenue, west on Sixth Street and the Mall, is one of Washington's best-conducted European Hotels. It is easily accessible from the New Union Station, via Street Cars, about six minutes' ride. (Cars marked Georgetown, Piney Branch Road, or 14th Street, pass the hotel on Pennsylvania Avenue.) The hotel is admirably located in the center of the Capital City, most convenient to public buildings, business houses and places of amusement.

RATES EACH PERSON PER DAY

Single Room, back	$1.00
Single Room, fronting Pennsylvania Avenue, west on Sixth Street and the Mall	$1.50 and 2.00
Single Room with Private Bath	2.50 " 3.00
Suites with Private Bath, fronting Pennsylvania Avenue	$3.00, 4.00 " 5.00
Each additional person in same room, extra	1.00

A SPECIAL FEATURE.—Club Breakfast served 6 to 11 A. M.
Noonday Luncheon, 12 to 2.30 P. M.
Special table d'hote dinner from 5 to 8.

H. T. WHEELER, Manager and Proprietor

"What's the best hotel to stop at in —— ?"

This question is asked many times daily at hotel offices througnout the country. The HOTEL RED BOOK gives a list of good hotels in different towns and cities.

Your Advertisement

on or opposite the page which contains the name of your city

Answers the Question

at once. Readers seldom look further, because they have found what they want.

CONGRESS HALL HOTEL

WASHINGTON D. C.

$1.50 up, European
$3.50 up, American

Located in a cluster of the most beautiful buildings in the world. The U. S. Capitol, Congressional Library, U. S. Senate and House of Representatives office buildings, the New Union Station and the Congress Hall Hotel are all practically on the same parking.

225 bedrooms, 110 private baths, and running hot and cold water in every room.

With the completion now of the handsome new addition, Congress Hall is one of the most complete and attractive hotels in the city.

Write for illustrated booklet.

S. A. MANUEL, Mgr.

New Varnum Hotel

NEW JERSEY AVE. AND C ST. S. E.
WASHINGTON, D. C.

Opposite House of Representatives Office Building
Two squares from Congressional Library One square from U. S. Capitol

American Plan $3.00 per Day and Up
European Plan $1.50 per Day and Up

CHARLES C. LEAVENS, :-: Proprietor

CHARLES H. LAMBERT, Manager

Send for our Booklets and Guide Book

IN JUSTICE TO HOTEL MEN who answer our requests for information, and in fairness to Travelers and Tourists who consult our HOTEL RED BOOK, we aim to give rates and names of Managers for Hotels that reply to our letters.

IF YOU FIND A HOTEL listed without rates or names it means that Repeated Requests have brought no Information.

MR. HOTEL MAN, how does your Listing look to you?

ARE YOU STANDING IN THE LIGHT or in the DARK?

FIRST AND B STREETS, NORTHWEST (ONE BLOCK FROM PENNSYLVANIA AVENUE)

A HIGH CLASS HOTEL
FACES U. S. CAPITOL
NEAR UNION STATION
AMIDST SHOW PLACES
SCREENS

MUSIC
BATHS GRATIS
ELECTRIC LIGHTS AND ELEVATOR
LONG DISTANCE TELEPHONE
AWNINGS

RUNNING WATER AND ELECTRIC FANS IN ROOMS
PRIVATE GARAGE

AMERICAN PLAN FROM $3.00
WRITE FOR FOLDER AND MAP B

EUROPEAN PLAN FROM $1.50
F. P. ORBELLO, MANAGER

Advertisements of Washington Hotels will be found on pages 98 to 111, inclusive

Overlooking
Thomas Circle
at the Junction of
Vermont Avenue
and 14th Street
WASHINGTON,
D. C.

Frederic H. Hoover
Manager

All Outside Rooms and all with Private Baths

Restaurant a la Carte

Attentive Service

NOTE—CAPITALS show first-class houses.
R. R. Indicates Railroad Lines; Ry., Railway; Str., Steamer; Sys., System. See Back of Book.
Pop. Indicates Population. † Telegraph Office

✝ Indicates Summer Resorts.
◈ Indicates Winter Resorts.
§ Indicates Family Hotels.
‡ Special Rates.
* Money Order Office.

WASHINGTON, D. C.
HOTEL GORDON
SIXTEENTH AND EYE STS, N.W.

The Hotel Gordon is a high class Hotel located in the select residential district of Washington, two squares from the White House, Treasury, State, War and Navy Departments.

It is a modern six story structure with all conveniences. Rooms single or en suite with private bath. SPECIAL ATTENTION SHOWN TO LADIES TRAVELING ALONE. CUISINE AND SERVICE of the highest standard. Send for booklet D and Map of City.

American Plan, $3.00 per Day and Up **European Plan, $1.50 per Day and Up**

T. A. McKEE, Proprietor

WASHINGTON, * † *District of Columbia. Pop.* 331,069. (RR., Penna; Balt & Ohio; Ches & Ohio; Phila., Balt. & Wash.; So. Ry.; Wash., Alex. & Mt. Vernon; Wash. So.; A. C. L.; S. A. L.)

CAPITOL PARK HOTEL. (E. P.) $1.50 up. W. T. KNIGHT, Mgr. (*See illustration and advertisement on page* 108.)

COCHRAN HOTEL. 14th and K sts. (A. P. $3.50 up. E. P. $1.50 up.) EUGENE S. COCHRAN, Prop.

CONGRESS HALL HOTEL. (A. P. $3.50 up. E. P. $1.50 up.) S. A. MANUEL, Mgr. (*See illustration and advertisement on page* 103.)

DEWEY HOTEL. L. St., near 14th. (A. P. $3.50 up. E. P. $1.50 up. GEO Q. PATTEE, Prop.

GEORGE WASHINGTON INN. 301 New Jersey ave., S. E. (A. P. $3 up. E. P. $1.50 up.) HUGH J. PHILLIPS, Mgr.

HOTEL BELLEVUE. McPherson Sq. (E. P.) $1.50 up. PETER TAYLOR, JR., Mgr. (*See illustration and advertisement on page* 101.)

HOTEL CONTINENTAL. (E. P.) $1.50 up. A. W. CHAFFEE, Mgr. (*See illustration and advertisement on page* 107.)

HOTEL DRISCOLL. 1st and B sts., N. W. (A. P. $3 up. E. P. $1.50 up.) (*See illustration and advertisement opposite.*

NOTE—CAPITALS show first-class houses.
R. R. Indicates Railroad Lines; Ry., Railway; Str., Steamer; Sys., System. See Back of Book.
Pop. Indicates Population. † Telegraph Office

✠ Indicates Summer Resorts.
◈ Indicates Winter Resorts.
§ Indicates Family Hotels.
‡ Special Rates.
* Money Order Office.

METROPOLITAN HOTEL

Penn. Ave., Sixth and C Sts.
WASHINGTON, D. C.

One of the oldest and best known hostelries of the Capital City, the Metropolitan has recently passed to new management. $60,000 has been spent in improvements, modernizing it completely. Its location on Pennsylvania Avenue, half-way between Capitol and White House, makes it exceptionally convenient and attractive to the tourist, as well as the man on business bent. Rates exceedingly reasonable for the high-class service afforded. American Plan, $2.50 to $4.00 per day; European Plan, $1.00 to $2.50 per day. Send for Booklet A.

Running water in all rooms **T. A. McKEE, Manager**

WASHINGTON—Cont'd.

HOTEL GORDON. 16th and I sts. (A. P. $3 up. E. P. $1.50 up.) T. A. McKee, Prop. (*See illustration and advertisement on page* 105.)

◈HOTEL GRAFTON. Connecticut ave. and De Sales st. (A. P.) $3 up. Harrington Mills.

HOTEL HARRINGTON. 11th and E sts. N. W. (E. P.) $1.50 to $4. E. J. Brennan, Mgr. (*See advertisement on page* 110.)

HOTEL HARRIS. Mass. ave. and N. Capitol st. (E. P.) John H. Harris, Prop. (*See advertisement on page* 110.)

HOTEL LAFAYETTE. 16th st. at Eye, N. W. (E. P.) $3 up. Paris & Kirby.

HOTEL LOGAN. Ia. Circle. (A. P. $3 up. E. P. $1 up.) Wm. Catto, Prop.

HOTEL MANHATTAN. 9th and F sts. (E. P.) $1 and $1.50. W. J. Vonderheide, Prop.

Advertisements of Washington Hotels will be found on pages 98 to 111, inclusive

NOTE—CAPITALS show first-class houses.
R. R. Indicates Railroad Lines; Ry., Railway; Str., Steamer; Sys., System. See Back of Book.
Pop. Indicates Population. † Telegraph Office

✠ Indicates Summer Resorts.
◈ Indicates Winter Resorts.
§ Indicates Family Hotels.
‡ Special Rates.
* Money Order Office.

FIREPROOF EUROPEAN PLAN

Hotel Continental

A. W. CHAFFEE, Manager
FRONTING ON CAPITOL PARK

One Block From Union Station

UNION STATION PLAZA

Room With Running Water and Detached Bath		Room With Private Bath	
One Person - -	$1.50 per day and up	One Person - -	$2.50 per day and up
Two Persons - -	$2.50 per day and up	Two Persons - -	$3.00 per day and up

WASHINGTON, D. C.

WASHINGTON—Cont'd.

HOTEL OCCIDENTAL. Penna. ave. (E. P.) $2 up. GUSTAV BUCHHOLZ, Prop.

HOTEL OXFORD. (E. P.) $1 up. J. H. WEAVER, Prop.

HOTEL POWHATAN. Penn Ave., 18th and H Sts. (E. P.) $1.50 up. E. C. OWEN, Mgr. (*See illustration and advertisement on page* 99.)

Hotel Sterling. 13th st., Penn. ave. and E st., N. W. (E. P.) $1 up. J. T. HEARE, Mgr.

HOTEL VENDOME. 301 Pennsylvania ave. (A. P. $2 up. E. P. $1 up.) JOHN ZIRWES, Prop.

HOTEL WASHINGTON. Penna ave., 15th and F sts. (E. P.) $2 up. R. S. DOWNS, Prest.

METROPOLITAN HOTEL. Penna. ave., 6th and C sts. (A. P. $2.50 to $4; E. P. $1 to $2.50.) T. A. MCKEE, Mgr. (*See illustration and advertisement opposite.*)

NATIONAL HOTEL. Pennsylvania ave., cor. 6th st. (A. P. $2.50 to $4. E. P. $1 to $2.50.) G. F. SCHUTT, Prop. (*See illustration and advertisement on page* 111.)

NEW BANCROFT HOTEL. 18th and H sts. (A. P. $2.50 up. E. P. $1 up.) E. L. MAY.

NOTE—CAPITALS show first-class houses.
R. R. Indicates Railroad Lines; Ry., Railway; Str., Steamer; Sys., System. See Back of Book.
Pop. Indicates Population. † Telegraph Office

✠ Indicates Summer Resorts.
◈ Indicates Winter Resorts.
§ Indicates Family Hotels.
‡ Special Rates.
* Money Order Office.

The Capitol Park Hotel

WASHINGTON, D. C.

WASHINGTON'S most modern fireproof Hotel, beautifully furnished and superbly equipped with cuisine and service of the best. Located overlooking the National Capitol. Convenient to the United States Senate and House of Representatives Office Buildings, the Congressional Library and all Government Departments. Nearest Hotel to the Union Station.

ALL CAR LINES PASS THE UNION STATION

EUROPEAN PLAN

Dining Room and Grill

RATES: Room with running water and detached bath, one person, $1.50 per day and up; two persons, $2.50 per day and up. Room with bath, one person, $2.00 per day and up; two persons, $3.00 per day and up.

All Rooms Outside

W. T. KNIGHT
Manager

WASHINGTON—Cont'd.

NEW EBBITT HOUSE. F St., cor. 14th. (A. P. $3 to $6. E. P. $1.50 to $4.) G. F. SCHUTT, Prop. JAMES RUNCIMAN, Mgr. (*See illustration and advertisement on page* 111.)

NEW VARNUM HOTEL. (A. P. $3 up. E. P. $1.50 up.) CHARLES C. LEAVENS, Prop. (*See advertisement on page* 103.)

RICHMOND HOTEL. 17th and H sts. (A. P. $3 up. E. P. $1.50 up.) J. V. JORDAN, Mgr.

ST. JAMES HOTEL. Pennsylvania ave., cor. 6th st. (E. P.) $1 and upward. H. T. WHEELER, Prop. (*See illustration and advertisement on page* 102.)

THE ADVERTISED HOTEL
is seen
QUICKER!

ARE YOU AN ADVERTISER?

NOTE—CAPITALS show first-class houses.
R. R. Indicates Railroad Lines; Ry., Railway; Str., Steamer; Sys., System. See Back of Book.
Pop. Indicates Population. † Telegraph Office

✠ Indicates Summer Resorts.
◈ Indicates Winter Resorts.
§ Indicates Family Hotels.
‡ Special Rates.
* Money Order Office.

EUROPEAN PLAN

FIREPROOF

Washington's most exclusive hotel.

Noted for its cuisine and perfection of individual service.

SHOREHAM HOTEL

ROBERT C. DOVE
Managing Director

H Street, Northwest at Fifteenth
Washington, D. C.

WASHINGTON—Cont'd.

SHOREHAM HOTEL. H st. N. W., at 15th. (E. P.) ROBERT C. DOVE, Mng. Dir. (*See illustration and advertisement above.*)

STONELEIGH COURT. Connecticut ave. and L st. D. E. STEPHAN, Mgr. (*See illustration and advertisement on page* 101.)

Advertisements of Washington Hotels will be found on pages 98 to 111, inclusive

NOTE—CAPITALS show first-class houses.
R. R. Indicates Railroad Lines; Ry., Railway; Str., Steamer; Sys., System. See Back of Book.
Pop. Indicates Population. † Telegraph Office

✠ Indicates Summer Resorts.
◈ Indicates Winter Resorts.
§ Indicates Family Hotels.
‡ Special Rates.
* Money Order Office.

HOTEL HARRINGTON
11th and E Sts., N. W., Washington, D. C.
NEW MODERN FIREPROOF
EUROPEAN PLAN
225 Rooms
Rooms without bath, $1.50 per day *Rooms with bath, $2.00 to $4.00*
Sample Rooms with bath, $3.00 to $4.00
Located in the heart of the retail district
E. J. BRENNAN, Manager

WASHINGTON—Cont'd.

The Atlantic. 601 Pennsylvania ave. N. W. (E. P.) $1 to $2. CHAS. R. CARROLL, Mgr.

THE BUCKINGHAM. West side McPherson sq. (A. P.) $2.50. A. L. BLISS.

THE CAIRO. Q st., N. W., bet. 16th and 17th sts. (A. P. $3.50 up. E. P. $1.50 up.) R. H. MUIR, Mgr.

THE HAMILTON. 14th and K sts. (A. P.) $2.50 up. IRVING O. BALL, Prop.

THE LINCOLN HOTEL. 10th and H sts. (A. and E. P.) C. S. HYATT, Prop.

THE NEW WILLARD. Pennsylvania ave., 14th and F sts. (E. P.) $2.50 up. F. S. HIGHT, Mgr. (*See illustration and advertisement on page* 100.)

THE PORTLAND. Vermont ave. and 14th st. FREDERIC H. HOOVER, Mgr. (*See illustration and advertisement on page* 104.)

THE RALEIGH. Pennsylvania ave. and 12th st. (E. P.) E. L. WESTON, Mgr. (*See illustration and advertisement on page* 98.)

THE STAG HOTEL. (E. P.) $1-$1.50. JOHN J. NOONAN.

WINSTON HOTEL. 1st st., N. W. (A. P. $3 up. E. P. $1.50 up.) PRISAMENT & CLEAR, Mgrs.

HOTEL HARRIS
WASHINGTON, D. C.
Massachusetts Avenue and North Capitol Street :: :: Near Union Railroad Station
EUROPEAN PLAN
ROOMS FROM $1.00
FIREPROOF
STRICTLY MODERN
John H. Harris, Proprietor - - P. M. Maley, Manager

The New Ebbitt
WASHINGTON, D. C.

Army and Navy Headquarters

You'll find yourself just where you want to be—in the midst of everything to see—and the appointments and service of The New Ebbitt are thoroughly modern.

AMERICAN PLAN, $3 to $6
EUROPEAN PLAN, $1.50 to $4

G. F. SCHUTT, Proprietor
JAMES RUNCIMAN, Manager

The National Hotel
Washington, D.C.

Appeals especially to the traveling public who appreciates large airy rooms and home-like comforts and service

Handsomest Cafe in Washington

Located midway between Capitol and White House, on Pennsylvania Avenue

American Plan, $2.50 to $4 European Plan, $1 to $2.50

G. F. SCHUTT, Proprietor

NOTE—CAPITALS show first-class houses.
R. R. Indicates Railroad Lines; Ry., Railway; Str., Steamer; Sys., System. See Back of Book.
Pop. Indicates Population. † Telegraph Office

✠ Indicates Summer Resorts.
◈ Indicates Winter Resorts.
§ Indicates Family Hotels.
‡ Special Rates.
* Money Order Office.

ALACHUA, * † *Alachua Co. Pop.* 1,000. (RR., S. A. L.; A. C. L.)
COMMERCIAL HOTEL. (A. P.)
POWELL HOTEL. (A. P.) $2. J. M. POWELL, Prop.

ALLANDALE, * † *Volusia Co. Pop.* 200. (RR., F. E. C.)
◈ALLANWOOD INN. (A. P. $3 up. E. P. $1.50-$2.) CORNELIUS CHRISTIANCY. (P. O., Port Orange.)

ALTAMONTE SPRINGS, * † *Seminole Co. Pop.* 150. (RR., A. C. L.)
◈THE ALTAMONTE. (A. P.) $4 to $7. GEO. E. BATES & SON, Props.

ANOMA, * † *Pinellas Co.* (RR., T. & G. C.)
INDIAN BEACH HOTEL. (A. P.) $2.50 up. S. L. PATTISON, Prop.

APALACHICOLA, * † *Franklin Co. Pop.* 3,065. (RR., S. A. Line; A. C. Line; Ga., Fla. & Ala.; Apa. Nor.)
FRANKLIN HOTEL. (E. P.) $1-$1.50.
GIBSON HOTEL. (A. P.) $3. W. H. GIBSON, Prop.

APOPKA, * † *Orange Co. Pop.* 410. (RR., A. C. Line; S. A. Line.)
APOPKA HOUSE.

ARCADIA, * † *De Soto Co. Pop.* 3,500. (RR., A. C. L.; C. H. & N.)
ARCADIA HOTEL. (A. P.) $2.50 to $3. C. A. ROE, Prop.

ARCHER, * † *Alachua Co. Pop.* 500. (RR., S. A. L.; A. C. L.)
MAGNOLIA HOUSE. (A. P.) $2. S. FREI, Prop.

ATLANTIC BEACH, * † *Duval Co.* (RR., F. E. C.)
ATLANTIC BEACH HOTEL. (A. P. $4 up. E. P. $1.50 up.) H. M. STANFORD.

AVON PARK, * † *De Soto Co. Pop.* 1,000. (RR., A. C. L.)
HOTEL AVON. (A. P.)

BAGDAD, * † *Santa Rosa Co. Pop.* 2,000. (RR., L. & N.; F. & A.)
BAGDAD INN. (A. P.) $2.50 up. MISS E. AHL.

BARTOW, * † *Polk Co. Pop.* 2,662. (RR., A. C. L.; S. A. L.)
HOTEL OAKS. (A. P.) $2.50 up. H. M. BAKER.
HOTEL STEWART. (A. P. $2.50 up. E. P. $1 up.) N. E. STEWART.

BAYVIEW, * † *Lee Co.* (RR., A. C. L. to Ft. Myers.)
GULF BEACH HOTEL. (A. P.) $2. MRS. L. L. WINKLER.

BELLEAIR, * † *Pinellas Co.* (RR., A. C. L.)
◈THE BELLEVIEW. (A. P.) $6 up. H. D. SAXTON, Mgr.

BOCA GRANDE, * † *Lee Co. Pop.* 2,000. (RR., C. H. & N.)
BOCA GRANDE HOTEL. (A. P.) $5 up. FRANK H. ABBOTT & SON.
◈GASPARILLA INN. (A. P.) $6 up. FRANK H. ABBOTT & SON.

BONIFAY, * † *Holmes Co. Pop.* 922. (RR., L. & N.)
HOTEL EUREKA. (A. P. $2.50 up. E. P. 75c. up.) N. D. MILLEN.

BOWLING GREEN, † *De Soto Co. Pop.* 422. (RR., A. C. Line.)
BOWLING GREEN HOTEL. (A. P.) $2.

BOYNTON, * † *Dade Co. Pop.* 500. (RR., F. E. C.)
◈BOYNTON HOTEL.

NOTE—CAPITALS show first-class houses.
R. R. Indicates Railroad Lines; Ry., Railway; Str., Steamer; Sys., System. See Back of Book.
Pop. Indicates Population. † Telegraph Office

✠ Indicates Summer Resorts.
◈ Indicates Winter Resorts.
§ Indicates Family Hotels.
‡ Special Rates.
* Money Order Office.

BRADENTOWN, * † *Manatee Co. Pop.* 1,886. (RR., S. A. L., E. & W. C.)
HOTEL JUPLINOR. (E. P.) $1 up. A. C. STARBUCK, Prop.
HOTEL MANAVISTA. (A. P.) $3 to $5. H. A. HASKELL, Mgr.

BROOKSVILLE, * † *Hernando Co Pop.* 979. (RR., A. C. Line; T. N.)
New Southern Hotel. (A. P.) $2. J. W. TOMPKINS, Prop.
THE VARNADA. (A. P.) $2.50. W. LAZARON, Prop.

CARRABELLE, * † *Franklin Co. Pop.* 1,000. (RR., G. F. & A.)
GULF VIEW HOTEL. (A. P.) $2. MRS. J. P. WESTBERG.

CASSADAGA, * †
◈CASSADAGA HOTEL. (A. P.) $2.50 up.

CEDAR KEYS, * † *Levy Co. Pop.* 864. (RR., S. A. Line.)
SCHLEMMER HOUSE.

CHIPLEY, * † *Washington Co. Pop.* 2,500. (RR., L. & N.; B. C. & St. A.)
CHIPLEY HOTEL. (A. P.) $2-$2.50. MRS. L. O. SHIVERS, Prop.
Hotel Florence. I. N. BROWN.

CLEARWATER, * † *Hillsboro Co. Pop.* 1,171. (RR., A. C. L.; T. & G. C.)
PHOENIX HOTEL. (A. P.) $2. MISSES SCRANTON, Prop.
◈VERONA INN. (A. P.) $3 up. L. A. MARSH, Prop.

COCOA, * † *Brevard Co. Pop.* 2,000. (RR., F. E. C.)
COCOA HOUSE. (A. P.) $2.50. E. E. GRIMES.

CRESCENT CITY, * † *Putnam Co. Pop.* 677. (RR., A. C. Line.)
GROVE HALL HOTEL. (A. P.) $2.50. W. C. NORTON, Prop.
◈SPRAGUE HOTEL. (A. P.) $2. E. B. COUTANT.

DADE CITY, *Pasco Co.*
HOTEL EDWINOLA. (A. P.) $2.50 up. S. J. CARNES, Prop.

DAVENPORT, * † *Polk Co. Pop.* 1,000. (RR., A. C. L.)
DAVENPORT HOTEL. (A. P.) $2. F. B. HITCHCOCK, Mgr.

DAYTONA, * † *Volusia Co. Pop.* 3,082. (RR., F. E. C.)
CITY HOTEL. (E. P.) $1 up. H. C. F. DOHM, Mgr.
◈DESPLAND HOTEL. (A. P.) $4 up. L. M. WAITE, Mgr.
◈HOTEL CLARENDON. (A. P.) $5. (P. O., Seabreeze.) (*See illustration and advertisement on page* 123.)
◈HOTEL OAKS. (A. P.) $2.50 to $4. G. B. HAYWARD, Prop.
◈HOTEL PALMETTO. (A. P.) $2.50 up. LESTER ROBERTS, Prop.
HOTEL PINES. CHAS. B. LONG, Prop.
◈HOTEL SEVILLE. (A. P.) $3 up. N. M. PURDY.
◈HOTEL TOURIST. (A. P.) $2.50 to $4. S. BENNETT.
◈HOTEL WILLIAMS. (E. P.) $1.50 to $3. T. F. WILLIAMS, Prop.
◈HOTEL WINDSOR. (A. P.) $3 up. J. S. STUART, Prop.
NEW ELMHURST HOTEL. (A. P.) $2.50 up. GEO. KALLENBERG.
◈PARKINSON HOUSE. (A. P.) $2.50 up. C. E. BLACKWELL.
◈PRINCESS ISSENA. (A. P.) $4 up. HENRY W. HAYNES, (P. O. Seabreeze.)

NOTE—CAPITALS show first-class houses.
R. R. Indicates Railroad Lines; Ry., Railway; Str., Steamer; Sys., System. See Back of Book.
Pop. Indicates Population. † Telegraph Office

✠ Indicates Summer Resorts.
◇ Indicates Winter Resorts.
§ Indicates Family Hotels.
‡ Special Rates.
* Money Order Office.

DAYTONA—Cont'd.

SCHMIDT HOTEL. (A. P.) $3 to $4. HENRY SCHMIDT.

◇THE AUSTIN. (A. P.) $2.50 up. J. S. BAKER.

◇The Gables. (A. P.) $2 up. S. H. MOSELEY.

THE HAMILTON. (A. P.) $3 up. MRS. I. M. MABHETTE, Prop.

◇THE HOWARD. (A. P.) $2.50 up. JOHN C. HOWARD.

◇THE IVY LANE INN. (A. P.) $3.50 up. WM. W. FOLTZ.

◇THE MAGNOLIA. (A.P. $2.50 up. E. P. $1 up.) MRS. C. HINKS.

◇THE PRINCE GEORGE. (A. P.) $3.50. HILYARD & HOLROYD, Props.

◇THE RIDGEWOOD. (A. P.) $4.50 up. E. P. WOODBURY, Mgr.

VAN DORN HOUSE. (E. P.) WILSON DRAKE.

DAYTONA BEACH, * † *Volusia Co. Pop.* 331. (RR., F. E. C.)

Hotel Ayers. (A. P.) $2 to $4. W. F. & E. R. AYERS.

SEASIDE INN. (A. P.) $3 up. J. P. GLENN, Prop.

THE BREAKERS. (A. P. $2.50 up. E. P. $1 up.) N. M. KURTZ, Prop.

De FUNIAK SPRINGS, * † *Walton Co. Pop.* 2,017. (RR., L. & N.)

WALTON HOTEL. (A. P.) $2-$2.50. J. STONE, Mgr.

DeLAND, * † *Volusia Co. Pop.* 2,812. (RR., A. C. Line.)

◇HOTEL COLLEGE ARMS. (A. P.) $5 to $9. THEO. C. BROOKS, Mgr.

◇HOTEL LA VILLA. (A. P.) $2. MRS. W. J. AUSTIN.

PUTNAM INN. (A. P. $3 to $5. E. P. $1 to $2.) B. E. BROWN.

THE LEXINGTON. (A. P.) $2.50.

◇THE MELROSE. (A. P.) $2. MRS. W. W. ALCOTT.

WAVERLY HOTEL. (A. P.) $2. MISS M. D. DRAKE.

De LEON SPRINGS, † *Holmes Co. Pop.* 216. (RR., A. C. Line.)

◇DE SOTO HOUSE. (A. P. $2.50 up. E. P. $1 up.) M. J. POWERS & SON.

DELRAY, * † *Palm Beach Co. Pop.* 2,000. (RR., F. E. C.)

KENTUCKY HOUSE. (A. P.) $2. L. H. BRADSHAW.

DUNEDIN, * † *Hillsboro Co. Pop.* 256. (RR., A. C. Line.)

◇CLUB HOUSE.

DUNNELLON, * † *Marion Co. Pop.* 1,227. (RR., S. A. L.; A. C. L.)

DUNNELLON HOTEL. (A. P.) $2. MRS. R. E. VANN, Prop.

OGDEN HOTEL. (A. P.) $2. MRS. J. M. PATTERSON, Prop.

EAU GALLIE, * † *Brevard Co. Pop.* 1,200. (RR., F. E. C.)

◇HOTEL SOUTHLAND. (A. P.) $2.50-$3. H. D. TODD.

ENTERPRISE, * † *Volusia Co. Pop.* 500. (RR., F. E. C.; A. C. L.)

◇BENSON SPRINGS INN. (A. P.) $2.50. F. A. GORDON.

EUSTIS, * † *Lake Co. Pop.* 910. (RR., A. C. Line.)

GRAND VIEW HOTEL. (A. P.) $2.50 up. J. F. MAYER, Prop.

◇OCKLAWAHA HOUSE. (A. P.) $4 up. W. R. SMITH, Mgr.

ST. GEORGE HOTEL. (A. P.) $2 up. MRS. M. C. FOLSOM.

FERNANDINA, * † *Nassau Co. Pop.* 3,482. (RR., S. A. Line and Steamers.)

FLORIDA HOUSE. (A. P.) $2.50 up. CHAS. BERESFORD.

KEYSTONE HOTEL. (A. P. $2.50. E. P. $1.) M. C. CONANT, Mgr.

NOTE—CAPITALS show first-class houses.
R. R. Indicates Railroad Lines; Ry., Railway; Str., Steamer; Sys., System. See Back of Book.
Pop. Indicates Population. † Telegraph Office

✠ Indicates Summer Resorts.
◈ Indicates Winter Resorts.
§ Indicates Family Hotels.
‡ Special Rates.
* Money Order Office.

FLORENCE VILLA, * † *Polk Co.* (RR., A. C. L.)
◈FLORENCE VILLA. (A. P.) $5 to $8. FRANK S. DODGE, Mgr.

FORT LAUDERDALE, *Dade Co.*
HOTEL GILBERT. (A. P.) $3 up. L. O. HOOPER, Mgr.

FORT MEADE, * † *Polk Co. Pop.* 2,150. (RR., A. C. L.)
REIF HOUSE. (A. P. $2.50 up. E. P. $1.) MAX REIF.
SOUTHERN HOTEL. (A. P.) $2. MRS. W. N. BOZEMAN, Prop.

FORT MYERS, * *Lee Co. Pop.* 2,463. (RR., A. C. L.)
HOTEL BRADFORD. (A. P.) $3.50 up. PETER P. SCHUTT.
HOTEL GRAYSTONE. (E. P.) $1 up. T. & L. CORTELLO.
HOTEL LEON. (E. P.) $1 up. D. C. DENNIS, Prop.
◈HOTEL ROYAL PALM. (A. P.) $5 up. BARNETT & PARENT.
NEW HILL HOUSE. (A. P.) $3 to $5. C. R. WILKINS, Mgr.
RIVERVIEW HOTEL. (A. P. $2 up. E. P. $1 up.) SHAW & DOLSEN.

FORT PIERCE, * † *Brevard Co. Pop.* 1,333. (RR., F. E. C.)
ATLANTIC HOTEL. (A. P. $2-$2.50. E. P. $1-$1.50.) C. LEON FABER.
FORT PIERCE HOTEL. (A. P. $2.50 up. E. P. 75c. up.) J. C. RUDISILL.
RIVERVIEW HOTEL. (A. P.) $2 up. T. M. JENKINS, Prop.
Rose Cottage Hotel.

FRUITLAND PARK, * † *Lake Co. Pop.* 1,000. (RR., A. C. L.)
GARDENIA HOTEL. (A. P.) $2.50 up. LESTER H. SIMON, Mgr.

FULFORD, * † *Dale Co.*
HOTEL ALABAMA. (A. P.) $2.50. MRS. R. E. MCDONALD, Prop.

GAINESVILLE, * † *Alachua Co. Pop.* 6,183. (RR., A. C. L.; S. A. L.; T. & J.)
HOTEL GRAHAM. (E. P.) $1-$1.50. ERNEST MOLNAR.
WHITE HOUSE. (E. P.) $1 to $2. S. OGDEN CHADWICK, Mgr.

GLENWOOD, * † *Volusia Co.*
◈GLENWOOD HOTEL. W. E. & T. H. WOOLLEY.

GREEN COVE SPRINGS, * † *Clay Co. Pop.* 1,319. (RR., A. C. Line and Steamers.)
◈QUISISANA HOTEL. (A. P.) $4. EARNEST L. CASWELL.
THE MOHAWK. (A. P.) MRS. C. W. TYLER, Prop.

HALL CITY, *De Soto Co. Pop.* 100. (RR., A. C. L.)
HIGHLAND HOTEL. (A. P.) $2. GEO. F. HALL, Prop.

HAMPTON SPRINGS, *Taylor Co.*
HOTEL HAMPTON. (A. P.) $2.50 to $3.50. J. W. OGLESBY.

HAWKS PARK, * † *Volusia Co.* (RR., F. E. C.)
BAY VIEW HOUSE. (A. P.) $2. GEO. MENDELL.

HOMOSASSA, † *Citrus Co.* (RR., A. C. Line.)
◈CRESCENT LODGE.
RENDEZVOUS HOTEL.

INDIAN BEACH. (See Anoma.)

INDIAN RIVER CITY, * † *Orange Co. Pop.* 100. (RR., F. E. C.)
HOTEL PINES. (A. P.) $2. P. T. PAULSEN, Prop.

NOTE—CAPITALS show first-class houses.
R. R. Indicates Railroad Lines; Ry., Railway; Str., Steamer; Sys., System. See Back of Book.
Pop. Indicates Population. † Telegraph Office

✠ Indicates Summer Resorts.
◈ Indicates Winter Resorts.
§ Indicates Family Hotels.
‡ Special Rates.
* Money Order Office.

Aragon Hotel

Where Courtesy, Comfort and Service Prevail

Jacksonville, Fla.

"Home of the Traveler"

AMERICAN ∴ EUROPEAN

One Price to All

You'll feel at home in The Aragon

HARVEY W. JOHNSON, Manager
ROBERT L VAN OSTEN, Asst. Mgr.

JACKSONVILLE, * † *Duval Co. Pop.* 57,699. (RR., A. C. Line; S. A. Line; So. Ry.; F. E. C.; Ga. So. & Fla.; and Steamers from New York.)

ALBERT HOTEL. (E. P.) $1 up. DAVID BERKOWITZ, Prop. (*See illustration and advertisement below.*)

HOTEL JACKSON
JACKSONVILLE, FLA.

EUROPEAN PLAN
Hot and Cold Water and Long Distance Phones in all Rooms

Childs' famous New York restaurant opens into lobby.

Located in Center of Business and Shopping District

ONE HUNDRED ELEGANTLY FURNISHED ROOMS :-: :-: :-: FIFTY WITH BATH

Rooms with Bath, $1.50 to $3.00
Rooms without Bath, 1.00 to 1.50

Otis Elevator :-: :-: :-: Steam Heat

ROBT. W. SIMMS, Owner **JNO. G. HAYDOCK, Manager**

ALBERT HOTEL

IN THE HEART OF JACKSONVILLE

JACKSONVILLE, FLA.

STRICTLY MODERN—EUROPEAN PLAN
Jacksonville's Leading Popular Priced Hotel

Single Room with running water, $1.00
Single Room with private bath, $1.50

A comfortable Hotel, moderate in price, most desirable in location.

DAVID BERKOWITZ, Proprietor

CHILDS RESTAURANT IN OUR BUILDING

NOTE—CAPITALS show first-class houses.
R. R. Indicates Railroad Lines; Ry., Railway; Str., Steamer; Sys., System. See Back of Book.
Pop. Indicates Population. † Telegraph Office

✠ Indicates Summer Resorts.
◈ Indicates Winter Resorts.
§ Indicates Family Hotels.
‡ Special Rates.
* Money Order Office.

THE TRANSFORMED

Hotel Windsor

Jacksonville
FLORIDA

UNDER NEW MANAGEMENT

Florida's Finest—Jacksonville's Largest All Year Hotel

Facing Beautiful Hemming Park

OPEN ALL YEAR

European Plan

$200,000 Expended in Improvements during 1916

ROBERT R. MEYER
Proprietor

J. E. KAVANAUGH
Manager

JACKSONVILLE—Cont'd.

ARAGON HOTEL. (A. P. & E. P.) HARVEY W. JOHNSON, Mgr. (*See illustration and advertisement opposite.*)

ATLANTIC HOTEL. (E. P.) 75c. to $1.50. E. FRANK PEARCE, Prop.

DUVAL HOTEL. (E. P.) $1 to $3. W. S. JONES, Mgr.

EVERETT HOTEL. (E. P.) $1 to $2. R. O. ROGERS, Mgr.

HOTEL BURBRIDGE. (E. P.) MULLER & AUERBACH, Props.

HOTEL FLAGLER. (E. P.) 75c. up. A. J. RICHARDSON.

HOTEL JACKSON. (E. P.) $1 up. JNO. G. HAYDOCK, Mgr. (*See illustration and advertisement opposite.*)

HOTEL MASON. (E. P.) $2 up. GEORGE H. MASON, Mgr.

HOTEL OSCEOLA. (E. P.) $1. W. E. ALEXANDER.

HOTEL PARK. (E. P.) $1 to $2. WADE H. LOWRY.

HOTEL SEMINOLE. (E. P.) $1.50 up. CHAS. G. DAY, Mgr. (*See illustration and advertisement on page* 118.)

HOTEL SENECA. (A. P.) $2.50. C. R. BENNETT.

HOTEL VIRGINIA. (E. P.) $1 up. EASTMAN & ALLEN, Props.

NOTE—CAPITALS show first-class houses.
R. R. Indicates Railroad Lines; Ry., Railway; Str., Steamer; Sys., System. See Back of Book.
Pop. Indicates Population. † Telegraph Office

✢ Indicates Summer Resorts.
◈ Indicates Winter Resorts.
§ Indicates Family Hotels.
‡ Special Rates.
* Money Order Office.

Hotel Seminole JACKSONVILLE FLORIDA

J. B. POUND, President CHAS. G. DAY, Manager
J. RUSSELL PETERS, Assistant Manager
Only Steel Fireproof Hotel in Jacksonville
250 ROOMS
175 Rooms with Bath . . $2.00 and upwards
75 Rooms without Bath . $1.50 " "
SPACIOUS SAMPLE ROOMS
Headquarters for all Conventions
A Stopover Point for Tourists from all directions for Florida
WRITE FOR BOOKLET
Associate Hotels—Hotel Savannah, Savannah, Ga.; Hotel Patten, Chattanooga, Tenn.; Hotel Henry Watterson, Louisville, Ky.

JACKSONVILLE—Cont'd.

HOTEL WINDLE. (E. P.) $1 to $2.50. WINDLE W. SMITH.

HOTEL WINDSOR. (E. P.) J. E. KAVANAUGH, Mgr. (*See illustration and advertisement on page* 117.)

New St. James Hotel.

ROYAL PALMS HOTEL. (A. P. $2.50 up. E. P. $1 up.) R. P. DECKARD.

THE ST. ALBANS. (A. P. $2.50 up. E. P. $1 up.) K. H. CONROY.

The Travelers Hotel. (A. P. and E. P.) MRS. G. BROWN.

Waverly Hotel. (E. P.) 75c. up. MRS. LUCK WILSON.

Westmoreland Hotel.

JASPER, * † *Hamilton Co. Pop.* 1,730. (RR., A. C. Line; Ga. So. & Fla.)

OSCEOLA HOTEL. (A. P.) $2 up. JAS. W. BEATY, Prop.

KEY WEST, * † *Monroe Co. Pop.* 19,945. (RR., F. E. C.; via steamer or via Tampa, Fla., and Miami.)

HOTEL DUVAL. (E. P.) $1. FRANK JOHNSON.

HOTEL PANAMA. (E. P.) $1 to $2. CLEVELAND R. PIERCE.

ISLAND CITY HOUSE. (A. P.) $2.50. M. E. WALLACE.

JEFFERSON HOTEL. (E. P.) $1 up. CHAS. H. J. ROBERTS, Mgr.

OVER SEA HOTEL. (E. P.) $1.50 to $3. COPELAND C. JOHNSON.

KISSIMEE, * † *Orange Co. Pop* 2,157. (RR., A. C. Line.)

HOTEL GRAYSTONE. (A. P. $2.50 up. E. P. $1 up.) A. E. DONEGAN, Mgr.

LA BELLE, * † *Lee Co. Pop.* 400.

HOTEL EVERETT. (A. P. $2.50-$3. E. P. 75c.-$1.) E. E. EDWARDS.

LAKE BUTLER, * *Bradford Co. Pop.* 1,200. (RR., A. C. L.; Ga. So. & Fla.)

HOTEL EDGAR. (A. P. $2. E. P. 75c.) E. W. MILLER.

LAKE CITY, * † *Columbia Co. Pop.* 5,032. (RR., A. C. L.; S. A. L.; Ga., So. & Fla.)

CENTRAL HOTEL. (A. P.) $2. J. T. BRIERE.

THE BLANCHE. (A. P.) $2.50 to $4. JOHN W. ETTEL.

NOTE—CAPITALS show first-class houses.
R. R. Indicates Railroad Lines; Ry., Railway; Str., Steamer; Sys., System. See Back of Book.
Pop. Indicates Population. † Telegraph Office

✠ Indicates Summer Resorts.
◈ Indicates Winter Resorts.
§ Indicates Family Hotels.
‡ Special Rates.
* Money Order Office.

LAKE HELEN, * † *Volusia Co. Pop.* 800. (RR., F. E. C.)
◈CASSADAGA HOTEL. (A. P.) $3. H. F. & M. E. HARRISON.
◈HARLAN-IN-THE-PINES. (A. P.) $2.50. G. H. KINDALL.

LAKELAND, * † *Polk Co. Pop.* 3,719. (RR., A. C. Line.; C. H. & N.)
NEW TREMONT HOUSE. (E. P.) J. T. STAPLETON.
THE KIBLER. (E. P.) $1.50 up. A. B. & D. B. KIBLER, Props.
THE MATANZAS HOTEL. (A. P. $2. E. P. 50c.-75c.) MRS. M. I. BRASSELL.

LAKE WORTH, *Dade Co.* (*See Palm Beach.*)

LEESBURG, * † *Lake Co. Pop.* 991. (RR., S. A. Line; A. C. Line.)
HOTEL FRANCESCA. (A. P.) $2.50 up. F. C. DENNIS.
LAKE VIEW HOTEL. (A. P.) $2.50 up. E. C. WORRELL, Prop.

LIVE OAK, * † *Suwannee Co. Pop.* 3,415. (RR., S. A. Line.)
SUWANNEE HOTEL. (A. P.) $2.50 up. MRS. J. P. MCCALL, Prop.

LLOYD, † *Jefferson Co. Pop.* 600. (RR., S. A. Line.)
WHITFIELD HOUSE.

LONGWOOD, * † *Orange Co.* (RR., A. C. L.)
HOTEL LONGWOOD. (A. P.) $2.50 up. EDWARD M. KUCHLER, Prop.

MADISON, * † *Madison Co. Pop.* 1,560. (RR., S. A. Line; Valdosta So. G. & F.)
MERCHANTS' HOTEL. (A. P.) $2.50 up. MRS. J. P. MCCALL.

MAGNOLIA SPRINGS, * † *Clay Co. Pop.* 200. (RR., A. C. Line and Steamers.)
◈MAGNOLIA INN. (A. P.) $2. O. D. SEAVEY, Prop.
◈MAGNOLIA SPRINGS HOTEL. (A. P.) $4 up. O. D. SEAVEY, Prop.

MAITLAND, *Orange Co.* (RR., A. C. Line.)
MAITLAND INN. (A. P.) $2 to $3.

MARIANNA, * † *Jackson Co. Pop.* 1,915. (RR., S. A. Line; L. & N.)
CHIPOLA HOTEL. (A. P.) $2-$2.50. FRANK EDWARDS.

MELBOURNE, * † *Brevard Co. Pop.* 1,500. (RR., F. E. C.)
BROWN HOUSE. (A. P.) $2 up. MRS. S. H. BROWN.
THE CARLETON. (A. P.) $3 up. G. G. MACDOWELL.

MIAMI, † *Dade Co. Pop.* 15,592. (RR., F. E. C. and Steamers.)
BOYD COTTAGE. (E. P.) $1 up. MRS. J. W. BOYD.
GREEN TREE INN. (A. P.) $2.50-$3. MRS. E. A. FORSELL, Prop.
HOTEL BISCAYNE. (E. P.) $1 up. FRED W. BROWN, Prop.
◈HOTEL HALCYON. (A. P.) $4 up. M. H. MARCH, Mang. Dir.
HOTEL McCRORY. (E. P.) $1.50 up. W. N. URMEY, Prop.
◈HOTEL PLAZA. (A. P. $3 up. E. P. $1.50 up.) J. W. CHASE.
◈HOTEL ROYAL PALM. (A. P.) $6 up. JOSEPH P. GREAVES, Mgr.
◈McALLISTER HOTEL. (A. P. $6. E. P. $4.) MRS. E. C. McALLISTER, Prop.
NEW HOTEL URMEY. (A. P.) $4 up. W. N. URMEY, Prop.

NOTE—CAPITALS show first-class houses.
R. R. Indicates Railroad Lines; Ry., Railway; Str., Steamer; Sys., System. See Back of Book.
Pop. Indicates Population. † Telegraph Office

✢ Indicates Summer Resorts.
◈ Indicates Winter Resorts.
§ Indicates Family Hotels.
‡ Special Rates.
* Money Order Office.

MIAMI—Cont'd.

POINSETTA HOTEL. (A. P.) $2.50 to $5. W. J. GAUTIER, Prop.

SAN CARLOS HOTEL. (A. P. $3 up. E. P. $1 up.) GUS. A. MULLER, Prop.

SEMINOLE HOTEL. (E. P.) $1 up. C. H. JEWETT, Mgr.

THE ABNERHOLM. (A. P.) $2.50 up. MRS. C. D. HERIN.

◈THE GRALYNN. (A. P.) $3.50 up. S. GRAHAM.

MILTON, *Santa Rosa Co. Pop.* 831. (RR., L. & N.)

DEY HOUSE. (A. P.) $2. MRS. F. E. DEY.

MONTICELLO, * † *Jefferson Co. Pop.* 1,829. (RR., A. C. Line; S. A. Line.)

JEFFERSON HOTEL. (A. P.) $2.50. C. W. SCHMID.

PARTRIDGE HOUSE. (A. P.) $2.50 up. B. W. PARTRIDGE.

MULBERRY, * † *Polk Co. Pop.* 2,000. (RR., S. A. L.; A. C. L.; C. H. & N.)

HOTEL JUANITA. (A. P.) $2. R. L. SCOTT, Mgr.

NAPLES, * † *Lee Co.* (RR., A. C. L. to Ft. Myers.)

HOTEL NAPLES. (A. P.) $3 up. CRAYTON & CASSINGHAM, Mgrs.

NEWBERRY, * † *Alachua Co. Pop.* 1,200. (RR., A. C. L.; S. A. L.)

THE DENSLER. (A. P.) $2. M. A. DENSLER, Prop.

NEW SMYRNA, * † *Volusia Co. Pop.* 1,121. (RR., F. E. C.)

◈ALBA COURT INN. (A. P.) $3.50 up. E. B. GUYER.

◈OCEAN HOUSE. (A. P.) $3 up. BRINGMAN & MARAUTETTE.

◈RIO VISTA HOTEL. (A. P.) $3 to $6. RIO VISTA HOTEL CO.

OCALA, * † *Marion Co. Pop.* 4,270. (RR., A. C. L.; S. A. L.; Ocala Nor.; Ock. Val.; Ocala S. W.)

HARRINGTON HALL HOTEL. (E. P.) $1 up. R. T. ADAMS, Prop.

OCALA HOUSE. (E. P.) $1-$1.50. H. D. NELSON, Mgr.

ORANGE CITY, * † *Volusia Co. Pop.* 490. (RR., F. E. C.; A. C. L.)

◈ORANGE CITY HOTEL. (A. P.) $2.50. MRS. D. B. HARGREAVES, Mgr.

ORANGE PARK, * † *Clay Co. Pop.* 372. (RR., A. C. L.)

◈THE MARTIN. (A. P.) $3. MRS. M. MARTIN.

ORLANDO, * † *Orange Co. Pop.* 3,894. (RR., S. A. Line; A. C. Line.)

◈DUKE HALL. (A. P.) $2.50 up. DUKE & FERNANDEZ.

HOTEL ASTOR. (A. P. $2.50 up. E. P. $1 up.) A. B. VANCE, Mgr.

HOTEL EMPIRE. (A. P. $2.50 and $3. E. P. $1-$1.50.)

ORLAND HOTEL. (E. P.) $1 up. C. R. EMERICK.

SAN JUAN HOTEL. (E. P.) $1.50 up. HARRY L. BEEMAN, Prop.

◈THE LUCERNE. (A. P.) $3.50 up. FRANK C. MOORE.

◈THE PINES. (A. P.) $2.50. MRS. W. R. BRASFIELD.

◈THE ST. CHARLES. (A. P.) $2.50 up. HILPERT & FAUL.

◈THE OSCEOLA. (A. P.) $3. J. W. HURLEY, Mgr.

◈THE WYOMING. (A. P.) $3 to $6. H. C. & DE WITT MILLER.

TREMONT HOTEL. (A. P. $2.50 up. E. P. $1.) J. W. WILMOTT.

NOTE—CAPITALS show first-class houses.
R. R. Indicates Railroad Lines; Ry., Railway; Str., Steamer; Sys., System. See Back of Book.
Pop. Indicates Population. † Telegraph Office

✢ Indicates Summer Resorts.
◈ Indicates Winter Resorts.
§ Indicates Family Hotels.
‡ Special Rates.
* Money Order Office.

ORMOND, * † *Volusia Co. Pop.* 780. (RR., F. E. C.)
◈BRETTON INN. (A. P.) $3.50 to $7. JAS. P. VINING.
◈MILDRED LODGE. (A. P.) $2.50. A. M. WATSON.
◈THE ORMOND. (A. P.) $6 up. D. J. TRUDEAU, Mgr.

PABLO BEACH, † *Duval Co. Pop.* 249. (RR., F. E. C.)
✢HOTEL PABLO.

PALATKA, * † *Putnam Co. Pop.* 3,779. (RR., A. C. Line; F. E. C. and Steamers.)
ARLINGTON HOTEL.
HOTEL JAMES. (E. P.) $1-$1.50. ROBT. JAMES.
PUTNAM HOTEL. (A. P. $2.50 up. E. P. $1 up.) LEON DESPLAND, Prop.
SARATOGA HOUSE. (A. P. $2.25. E. P. $1.) H. J. GOLDSMITH.
THE HOWELL. (E. P.) 75c.-$1. F. J. FIELDS, Prop.

PALM BEACH, * † *Dade Co.* (RR., F. E. C.)
◈Hotel Hibiscus. (A. P.) $3 up. A. C. INGLESSI.
◈Hotel Palm Beach. (A. P.) $3.50 to $7. W. G. HAVILL.
◈ROYAL POINCIANA. (A. P.) $6 up. H. E. BEMIS, Mgr.
◈THE BREAKERS. (A. P.) $7 up. LELAND STERRY, Mgr.

PALMETTO, * † *Manatee Co. Pop.* 773. (RR., S. A. L.)
HOTEL PALMETTO. (A. P. $2-$2.50. E. P. 75c.-$1.) COLBERT BROS.
THE OAKS. (A. P.) $2.50-$3. RAY V. HAUSER, Prop.

PANACEA, * † *Wakuela Co. Pop.* 1,000. (RR., S. F. & A.)
PANACEA SPRINGS HOTEL. (A. P.) $2. HAYWARD J. HALL.

PASS-A-GRILLE, * † *Hillsboro Co. Pop.* 100. (RR., A. C. L.; S. A. L.)
HOLLAWAY HOTEL. (A. P.) $2.50. HOLLENBECK & HATHAWAY.
HOTEL LIZOTTE. (A. P.) $2.50 up. GEORGE H. LIZOTTE, Prop.
PASS-A-GRILLE HOTEL. (A. P.) $4 to $7. ROBERT CARROLL, Mgr.

"What's the best hotel to stop at in ——?"

This question is asked many times daily at hotel offices throughout the country. The HOTEL RED BOOK gives a list of good hotels in different towns and cities.

Your Advertisement

on or opposite the page which contains the name of your city

Answers the Question

at once. Readers seldom look further, because they have found what they want.

NOTE—CAPITALS show first-class houses.
R. R. Indicates Railroad Lines; Ry., Railway; Str., Steamer; Sys., System. See Back of Book.
Pop. Indicates Population. † Telegraph Office

✠ Indicates Summer Resorts.
◈ Indicates Winter Resorts.
§ Indicates Family Hotels.
‡ Special Rates.
* Money Order Office.

PENSACOLA FLORIDA

The Deep Water City of the Gulf

SAN CARLOS HOTEL

Thoroughly Fire Proof

OPEN ALL YEAR

High Grade Commercial and Tourist House. Conducted Liberally on the

AMERICAN PLAN
Rates, $3.00 to $7.00 per day

Fine Golf Links, Fishing, Hunting. Surf Bathing -:- Orchestra

GEO. H. HERVEY, Managing Director
THE HERVEY HOTEL CO., Props.

Also the { **Cawthon Hotel, Mobile, Ala.**
Bristol Hotel, Houston, Tex.

WRITE FOR BOOKLET

PENSACOLA, * † *Escambia Co. Pop.* 22,982. (RR., L. & N.; Pen., Ala. & Tenn.)

MANHATTAN HOTEL. (E. P.) 75c. to $1.50. GEO. KUPFRIAN, Mgr.

SAN CARLOS HOTEL. (A. P.) $3 to $7. GEO. H. HERVEY, Mng. Dir. (*See illustration and advertisement above.*)

THE MERCHANTS HOTEL. (E. P.) 75c. to $1.50. W. W. GEDDES, Mgr.

PLANT CITY, * † *Hillsborough Co. Pop.* 2,481. (RR., A. C. Line; S. A. Line.)

ROSELAWN HOTEL. (A. P.) $2.50. MRS. E. R. CRUM.

PUNTA GORDA, † *Manatee Co Pop.* 1,012. (RR., A. C. L.)

TRAVELERS HOTEL. (A. P.) $2. MRS. J. C. JOHNS, Prop.

QUINCY, *Gadsden Co. Pop.* 3,204. (RR., S. A. L.; Ga., Fla. & Ala.)

LORRAINE HOTEL. (A. P.) $2. W. T. RENEHER.

QUINCY HOTEL. (A. P.) $2.50 up. T. O. VANN, Mgr.

RIVER JUNCTION, * † *Gadsden Co.* (RR., L. & N.; S. A. L.; Apa. Nor.)

Hotel Marie.

HOTEL SHEPARD. (A. P.) $2-$2.50. W. L. SHEPARD, Mgr.

ROCKLEDGE, * † *Brevard Co. Pop.* 300. (RR., F. E. C.)

◈HOTEL INDIAN RIVER. (A. P.) $4 up. W. W. BROWN, Mgr.

◈HOTEL ROCKLEDGE. (A. P.) $3.50 up. W. W. BROWN, Mgr.

◈THE OAKS. (A. P.) $2.50. FRED D. BALDWIN.

SANFORD, * † *Orange Co. Pop.* 3,570. (RR., A. C. Line and Str.)

EMPIRE HOTEL. (A. P. $2 up. E. P. 75c. up.) J. E. WATHEN, Mgr.

HOTEL CARNES. (A. P.) $2.50-$3. S. J. CARNES, Prop.

NOTE—CAPITALS show first-class houses.
R. R. Indicates Railroad Lines; Ry., Railway; Str., Steamer; Sys., System. See Back of Book.
Pop. Indicates Population. † Telegraph Office

✠ Indicates Summer Resorts.
◈ Indicates Winter Resorts.
§ Indicates Family Hotels.
‡ Special Rates.
* Money Order Office.

HOTEL CLARENDON AND COTTAGES

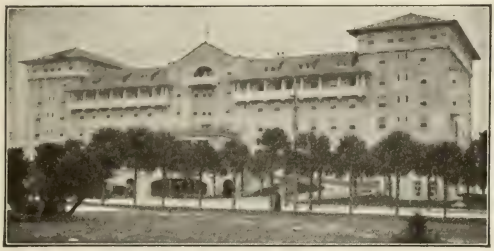

Seabreeze on the East Coast of Florida

Post Office: Seabreeze
R.R. Station: Daytona

New and Absolutely FIREPROOF

The Most Modern Resort Hotel in the South. Open January 3d to April 15

Golf, Automobiling, Sea Bathing, Flying, Fishing, Hunting, Riding and Driving.

Running Water and Telephones in every Bedroom. Turkish Baths; New England Employees.

Through Trains without change. 110 miles South of Jacksonville. Located directly on the Ocean and the Famous Beach.

Information at New York Office, 1180 Broadway, and Mr. Foster's office, 220 West 42d Street, and all of Mr. Foster's offices throughout the United States.

E. L. POTTER, President and Managing Director
C. J. ROOT, Assistant Manager

Affiliated Hotel—Hotel Van Nuys, Los Angeles, Cal., Same Management

SANFORD—Cont'd.

SEMINOLE HOTEL. (E. P.) $1-$1.50. MRS. K. H. HEULE, Prop.

SANIBEL, * † *Lee Co. Pop.* 1,000. (RR., A. C. L.)

◈THE MATTHEWS. (A. P.) $3. MRS. W. J. MATTHEWS.

SARASOTA, *Manatee Co. Pop.* 840. (RR., A. C. Line; S. A. Line.)

BELLE HAVEN INN. (A. P.) $3 to $5. C. T. WHITTLE.

MANGO AVENUE HOTEL. (A. P.) $2.50 up. MRS. S. W. HUNTON.

WEIDA HOTEL. (A. P.) $2.50. L. L. ARNOLD, Prop.

SEABREEZE, * † *Volusia Co. Pop.* 308. (RR., F. E. C.) (*See Daytona.*)

◈HOTEL CLARENDON. (A. P.) $5. (P. O. Seabreeze. RR. Station Daytona.) (*See illustration and advertisement above.*)

◈PRINCESS ISSENA. (A. P.) $4 up. HENRY W. HAYNES.

◈THE GENEVA. (A. P.) $2 up. E. P. & P. N. STINGLE.

THE GRAY GABLES. (A. P.) $2 up. MISS E. E. BUTNER.

◈THE RAYMOND. (A. P.) $2.50. A. L. HARVEY.

SEBRING, * † *De Soto Co. Pop.* 1,825. (RR., A. C. L.)

ARROWHEAD HOTEL. (A. P.) $2.50. MARTIN & AMY, Mgrs.

NOTE—CAPITALS show first-class houses.
R. R. Indicates Railroad Lines; Ry., Railway; Str., Steamer; Sys., System. See Back of Book.
Pop. Indicates Population. † Telegraph Office

✠ Indicates Summer Resorts.
◈ Indicates Winter Resorts.
§ Indicates Family Hotels.
‡ Special Rates.
* Money Order Office.

STARKE, * † *Bradford Co. Pop.* 1,135. (RR., S. A. Line.)
COMMERCIAL HOTEL. (A. P.) $2 and $2.50. R. O. ALLEN, Prop.

STUART, * † *Palm Beach Co.*
STUART HOTEL. (A. P.) $2.50-$3. C. GLASS, Prop.

ST. AUGUSTINE, * † *St. Johns Co. Pop.* 5,494. (RR., F. E. C.)
◈BARCELONA HOTEL. (A. P.) $3 up. A. N. BLAIR, Prop.
BENNETT HOUSE. (A. P.) $3 up. MRS. R. M. BENNETT.
◈HOTEL ALCAZAR. (A. P.) $5 up. W. MCAULIFFE, Mgr.
◈Hotel Chautauqua. (A. P. $1.50 up. E. P. 75c. up.) B. FLETCHER.
HOTEL COLONIAL. (E. P.) $1 up. F. T. BLAIR.
◈HOTEL GRANADA. (A. P.) $3 to $5. J. S. BAKER, Prop.
◈HOTEL MAGNOLIA. (A. P.) $2.50 to $5. PALMER & MACDOWELL.
HOTEL MARION. (A. P. $3. E. P. $1.50.) HENRY MULLER.
◈HOTEL PONCE DE LEON. (A. P.) $6 up. ROBERT MURRAY, Mgr.
◈HOTEL ST. GEORGE. (A. P.) $3 to $5. F. D. DUDLEY.
◈HOTEL VALENCIA. (A. P.) $3 to $7. ECKERT & ECKERT.
OCEAN VIEW HOTEL. (A. P. $2 up. E. P. $1 up.) H. E. HERNANDEZ, Prop.
◈THE BUCKINGHAM. (A. P.) $3 up. WACHENHUSEN & MAUST, Mgrs.
◈THE KENWOOD. (A. P.) $2.50 up. MRS. J. L. MORGAN.
THE MONSON. (A. P.) $3 to $6. CHAS. E. YOUNG, Mgr.

ST. CLOUD, * † *Osceola Co. Pop.* 3,000. (RR., A. C. L.)
NEW ST. CLOUD HOTEL. (A. P. $2.50 up. E. P. $1 up.) GEO. H. LEHKER.

ST. PETERSBURG, † *Hillsborough Co. Pop.* 4,127. (RR., A. C. L.; S. A. L.)
◈ALBEMARLE HOTEL. (A. P.) $3 up. MORRISON & MILLER.
◈ANSONIA HOTEL. (E. P.) $1 to $2. FRANK E. COLE.
◈BONAIR HOTEL. (A. P.) $2 up. J. A. BRYAN.
◈DUSENBURY VILLA. (A. P.) $2-$2.50. MRS. L. S. DUSENBURY.
◈EDGEWATER INN. (A. P.) $4 to $10. A. R. RAY.
◈FLORONTON HOTEL. (A. P.) $4 up. FRED P. LOWE.
◈Hotel Belmont. (A. P.) $2. MRS. K. B. TIPPETTS.
◈HOTEL CHAUTAUQUA. (A. P.) $2. E. L. MALONEY.
HOTEL DETROIT. (A. P. $3 up. E. P. $1-$1.50.) E. J. SHARROCK.
HOTEL HOLLENBECK. (A. P.) $2.50 up. F. M. MCCLINTOCK, Prop.
◈HOTEL HUNTINGTON. (A. P.) $3 up. LOREN LUND.
HOTEL POINSETTIA. (E. P.) $1. E. T. BURT. Prop.
◈HOTEL MANHATTAN. (A. P.) $4 up. A. B. VANCE.
LA PLAZA HOTEL. (E. P.) FRANK WREN. Prop.
◈NEW CENTRAL HOTEL. (A. P.) $2.50 up. JOHN N. THORN.
PARK HOUSE. (A. P.) $2.50 up. ISHAM & ISHAM.
◈THE MANOR. (A. P.) BIMSON & CALHOUN. Props.
◈WEST COAST INN. (A. P.) $3 up. CARLEY & HUNT.

NOTE—CAPITALS show first-class houses.
R. R. Indicates Railroad Lines; Ry., Railway; Str., Steamer; Sys., System. See Back of Book.
Pop. Indicates Population. † Telegraph Office

✠ Indicates Summer Resorts.
◈ Indicates Winter Resorts.
§ Indicates Family Hotels.
‡ Special Rates.
* Money Order Office.

SUWANNEE, † *Suwannee Co. Pop.* 500. (RR., A. C. Line.)
SUWANNEE SPRINGS HOTEL. (A. P.) $2. B. W. HELVENSTON.

TALLAHASSEE, * † *Leon Co. Pop.* 5,018. (RR., S. A. L.; G. F. & A.)
HOTEL LEON. (A. P.) $2.50 to $4. J. R. RANDLE, Mgr.

TAMPA, * † *Hillsborough Co. Pop.* 37,782. (RR., A. C. Line; S. A. Line; Mallory Line.)
BAY VIEW HOTEL. (E. P.) $1.50-$2. C. H. JEWETT, Mgr.
HOTEL DE SOTO. (A. P. $3 to $5. E. P. $1 to $3.)
HOTEL OLIVE. (E. P.) $1-$1.50. S. J. CARNES, Prop.
HOTEL ORANGE. (E. P.) 75c. to $1.50. C. H. HOURS.
HOTEL ROYAL. (E. P.) $1 up. E. F. WYATT, Prop.
MAJESTIC HOTEL. (E. P.) $1 up. J. D. BARNES, Mgr.
MERCHANTS HOTEL. (E. P.) $1 up. C. C. BELMONT.
TAMPA BAY HOTEL. (A. P. and E. P.) DAVID LAUBER, Prop.
THE HILLSBORO. (E. P.) $1.50 up. H. P. DRIVER, Mgr.
THE MARLBORO. (E. P.) 75c. to $1.50. GEO. W. WILSON.

TARPON SPRINGS, * † *Pinellas Co. Pop.* 2,212. (RR., A. C. L.; T. & B. C.)
MADOLE HOTEL. (A. P.) $2.50 to $3.50. A. MADOLE.
TARPON INN. (A. P. $4 to $8. E. P. $1.50 up.) G. P. BALDWIN, Mgr.

TAVARES, * † *Lake Co. Pop.* 175. (RR., A. C. L.; S. A. L.; Tav. & Gulf.)
OSCEOLA HOUSE. (A. P.) $2. T. C. SMYTH, Prop.

THIS EDITION OF THE

HOTEL RED BOOK

WILL BE FOUND IN THE PARLOR AND SLEEPING CARS CONTROLLED BY THE PULLMAN SERVICE

¶ It is found also in the Parlor and Sleeping Cars of the Chicago, Milwaukee & St. Paul, The Great Northern and The Canadian Pacific and The Grand Trunk Railway Systems.

¶ The HOTEL RED BOOK list of Advertised Hotels is used by the Highest Class of Tourists and Travelers—those who can afford the Best.

ARE YOU TELLING THEM YOUR HOTEL STORY?

NOTE—CAPITALS show first-class houses.
R. R. Indicates Railroad Lines; Ry., Railway; Str., Steamer; Sys., System. See Back of Book.
Pop. Indicates Population. † Telegraph Office

✠ Indicates Summer Resorts.
◈ Indicates Winter Resorts.
§ Indicates Family Hotels.
‡ Special Rates.
* Money Order Office.

TITUSVILLE, * † *Brevard Co. Pop.* 868. (RR., F. E. C.)
Hotel Dixie. (A. P.)
HOTEL OSTRANDER. (E. P.) $1. MRS. TREZ B. WILSON.

USEPPA ISLAND, * † *Lee Co.* (A. C. L.; C. H. & A.; Steamer from Ft. Myers.)
◈TARPON INN. (A. P.) $4 to $7. RAY PAYNE, Mgr.

WALDO, * † *Alachua Co. Pop.* 540. (RR., S. A. Line.)
THE NEW WALDO. (A. P.) MRS. W. F. DAVIS.

WAUCHULA, * † *De Soto Co. Pop.* 2,500. (RR., A. C. L.)
PEACE RIVER HOTEL. (A. P. $2.50. E. P. $1.) F. H. SIMMONS, Prop.

WEST PALM BEACH. (RR., F. E. C.) *Pop.* 1,743.
HOTEL FREDERICK. (E. P.) 75c. up. B. FLETCHER.
◈HOTEL JEFFERSON. (E. P.) $1 and $1.50. J. R. ANTHONY, SR.
HOTEL LAKE PARK. (A. P.) $3 up. F. HIRSCH, Mgr.
◈HOTEL PALMS. (A. P.) $3 up. M. J. HOENIG, Prop.
HOTEL POINSETTIA. W. D. HUNT, Prop.
NEW KEYSTONE. (A. P.) $3 up. B. COOK.
◈SALT AIR HOTEL. (A. P.) $3 up. W. A. WEIHE.
◈THE BRIGGS. (A. P.) CARRIE B. BRIGGS.
THE DATURA. (A. P.) $2.50 up. MRS. M. ROHDE, Prop.
THE GABLES. (A. P.) $2.50 up. A. RUHWADEL.
THE HOLLAND. (A. P.) $2.50. L. D. LOCKWOOD, Prop.

WHITE SPRINGS, * † *Hamilton Co. Pop.* 1,177. (RR., Ga. So. & Fla.)
HOTEL COLONIAL. (A. P.) $2.50 up. GEO. B. SELOVER, Prop.
SUWANNEE RIVER LODGE. E. C. J. DICKINS, Mgr.
TELFORD HOUSE. (A. P.)

WILBUR-BY-THE-SEA, * † *Volusia Co. Pop.* 200. (RR., F. E. C.)
◈TORONITA HOTEL. (A. P.) $3 to $7. FRANCES D. PIPER.

WILDWOOD, † *Sumter Co. Pop.* 329. (RR., S. A. Line.)
MAJESTIC HOTEL. (E. P.) $1 up. E. C. TALBOT, Mgr.

WINTER PARK, * † *Orange Co. Pop.* 570. (RR., A. C. L.; S. A. L.)
◈SEMINOLE HOTEL. (A. P.) $6 to $8. R. P. FOLEY, Mgr.
◈VIRGINIA INN. (A. P.) $3 to $5. MRS. L. B. C. LIST, Mgr.

ZELLWOOD, * † *Orange Co.* (RR., S. A. L.)
HOLLY ARMS HOTEL. (A. P. $4 up. E. P. $1.50 up.) LEWIS H. HOLT, Mgr.

ZOLFE, * † *De Soto Co. Pop.* 500. (RR., A. C. L.)
TROPICAL HOTEL. (A. P.) $2. A. W. HARRIS.

THE ADVERTISED HOTEL is seen QUICKER!
ARE YOU AN ADVERTISER?

NOTE—CAPITALS show first-class houses.
R. R. Indicates Railroad Lines; Ry., Railway; Str., Steamer; Sys., System. See Back of Book.
Pop. Indicates Population. † Telegraph Office

✠ Indicates Summer Resorts.
◈ Indicates Winter Resorts.
§ Indicates Family Hotels.
‡ Special Rates.
* Money Order Office.

Hotel Genesta

EUROPEAN

Corner Broadway and Jackson Street

Augusta, Ga.

Centre of Theatrical, Club and Shopping District. Five Minutes from Union R. R. Station. Electric Car Lines to All Parts of City, Meet and Pass at Hotel Corner : : :

WRITE FOR INFORMATION

STULB AND VORHAUER

ABBEVILLE, † *Wilcox Co. Pop.* 1,201. (RR., S. A. Line.)
PALACE HOTEL. (A. P.) $2.

ACWORTH, † *Cobb Co. Pop.* 1,043. (RR., West & Atlantic; L. & N.)
ACWORTH INN. (A. P.) $2. M. E. S. POSEY.

ALBANY, * † *Dougherty Co. Pop.* 8,190. (RR., Albany & Nor.; A. C. Line; S. A. Line; C. of Ga.)
NEW ALBANY HOTEL. (A. P.) $2.50 and $3. ALBANY HOTEL CO.
ST. NICHOLAS HOTEL. (A. P.) $2.50 up. GEO. R. GARDNER, Prop.

AMERICUS, * † *Sumter Co. Pop.* 8,063. (RR., C. of Ga.; S. A. Line.)
HOTEL WINDSOR. (A. P.) $2.50 up. CHAS. W. ROGERS, Mgr.

ARLINGTON, *Calhoun Co. Pop.* 1,308. (RR., C. of Ga.)
ARLES HOTEL.

ASHBURN, * † *Turner Co. Pop.* 2,214. (RR., G. S. & F.; H. F. S.)
NEW CLYDE HOTEL. (A. P.) $2.50-$3. M. H. BLOODWORTH.
NEW MARCUS HOTEL. (A. P.) $2.50-$3. MRS. I. P. JAY.

ATHENS, * † *Clarke Co. Pop.* 14,913. (RR., C. of Ga.; S. A. L.; G. Mid.; Ga.; So.
ATHENS HOTEL. (A. P.) $2-$2.50. R. PRICE.
GEORGIAN HOTEL. (A. P.) $2.50 to $4.50. M. P. O'CALLAGHAN, Mgr.
NEW WASHINGTON HOTEL. (E. P.) 75c. to $1.50. C. T. YOUNG, Prop.

THE ADVERTISED HOTEL
is seen
QUICKER !

ARE YOU AN ADVERTISER?

NOTE—CAPITALS show first-class houses.
R. R. Indicates Railroad Lines; Ry., Railway; Str., Steamer; Sys., System. See Back of Book.
Pop. Indicates Population. † Telegraph Office

✠ Indicates Summer Resorts.
⊙ Indicates Winter Resorts.
§ Indicates Family Hotels.
‡ Special Rates.
* Money Order Office.

Piedmont Hotel

Most Central Location Possible in Atlanta, Ga.

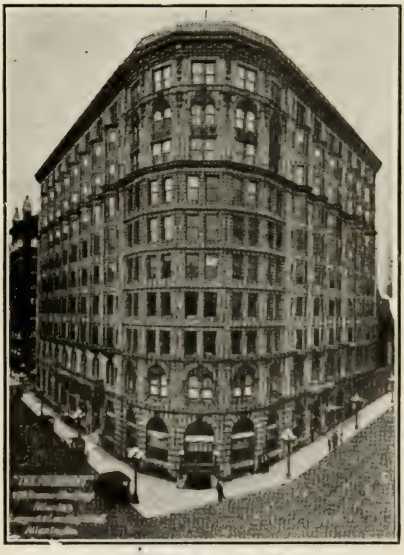

FIREPROOF

Whatever is of Consequence Happens at the Piedmont

Headquarters for Tourists and COMMERCIAL TRAVELERS

400 Rooms

250 Private Baths

EUROPEAN PLAN

Rates:—$1.50 and $2.00 per day single. $2.50 and $3.00 per day double. $2.00, $2.50, $3.00, $3.50 and $4.00 per day single with bath. $3.50, $4.00, $4.50, $5.00 and $6.00 per day double with bath.

"Cuisine and Service of National Reputation"

Advance Reservations Requested and Protected

JAS. E. HICKEY, Proprietor
WM. C. ROYER, Manager
T. E. McIVER, Asst. Manager

ATLANTA, * † *Fulton Co. Pop.* 154,839. (RR., C. of Ga.; S. A. L.; L. & N.; So.; A. & W.; Pt. Ga.; W. & A.; A. B. & A.; N. C. & St. L.)

ANSLEY HOTEL. (E. P.) $1.50 up. WM. R. SECKER, Mng. Dir. (*See illustration and advertisement on page* 130.)

CHILD'S HOTEL. (E. P.) $1 up. BASIL BROS., Props.

GEORGIAN TERRACE HOTEL. (A. P. and E. P.) JESSE N. COUCH, Mgr. (*See illustration and advertisement opposite.*)

Advertisements of Atlanta Hotels will be found on pages 128 to 132, inclusive

The Kimball House

ATLANTA, GA.

COMMERCIAL HEADQUARTERS OF THE SOUTH

Large and Light Sample Rooms Central Location 400 Rooms

Popular Priced Cafe European Plan

DINKLER HOTEL CO., L. J. DINKLER, President

Rooms without Bath, $1.00 and $1.50 per day

Rooms with Private Bath, $1.50 to $2.50 per day

Many Houses that Sell to Hotels Now Advertise in The Hotel Red Book

Georgian Terrace Hotel

Atlanta's new million dollar hotel, at Peachtree Street and Ponce de Leon Avenue

AMERICAN AND EUROPEAN PLAN

Rates: $1.50 up, without bath
$2.00 up, with bath

Atlanta has an ideal climate. Tourists en route south should not fail to stop here. Fine Auto Roads. Ten minutes from both depots, beyond city traffic and smoke, and situated in the best residential district.

Golf

JESSE N. COUCH, Mgr. Atlanta, Ga.

NOTE—CAPITALS show first-class houses.
R. R. Indicates Railroad Lines; Ry., Railway; Str., Steamer; Sys., System. See Back of Book.
Pop. Indicates Population. † Telegraph Office

✠ Indicates Summer Resorts.
⊙ Indicates Winter Resorts.
§ Indicates Family Hotels.
‡ Special Rates.
* Money Order Office.

The Ansley

ATLANTA, GA.

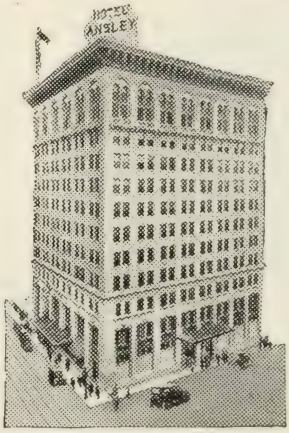

306 Rooms
Absolutely Fireproof
European

The South's Most Up-to-the-Minute Hotel

SERVICE COURTESY
CUISINE

Rooms with connecting Bath, - - - - $1.50
Rooms with Private Bath, - - - $2.00 and Upward

Our Annex, consisting of 250 additional rooms, will be completed and opened January 1st, 1918

WM. R. SECKER, Managing Director

ATLANTA—Cont'd.

HOTEL ARAGON. (E. P.) $1 to $3. H. A. TISDEL, Mgr. (*See illustration and advertisement opposite.*)

Hotel Empire. (E. P.) 75c. up. J. L. EDMONDSON, Prop.

HOTEL MAJESTIC. (A. P. $2.50 up. E. P. $1 up.) J. LEE BARNES, Prop.

HOTEL MARION. (A. P. $2.50 up. E. P. $1 up.) T. J. ANDERSON & SON, Props.

HOTEL OLIVER. (E. P.) $1 up. OLIVER JOHNSON.

Hotel Rand. (E. P.) 50c. to $1. D. V. KEITH.

HOTEL WINECOFF. (E. P.) $1.50-$2. J. E. KAVANAUGH, Mgr. (*See illustration and advertisement opposite.*)

IMPERIAL HOTEL. (A. P. $2.50 up. E. P. $1 up. SCALES & LAMBETH, Props.

NEW SOUTHERN HOTEL. (E. P.) $1 up. J. H. DILLON.

NEW TERMINAL HOTEL. (E. P.) $1 up. BRUNO BUKOFZER, Prop.

PIEDMONT HOTEL. (E. P.) $1.50 up. JAS. E. HICKEY, Prop. (*See illustration and advertisement on page* 128.)

Hotel Winecoff

ATLANTA, GA.

Located on Atlanta's most famous thoroughfare, Peachtree Street

200 ROOMS
EACH WITH
INDIVIDUAL BATH

100 at $1.50
100 at $2.00

Winecoff Operating Co.

ROBT. R. MEYER
President

J. E. KAVANAUGH, Mgr.
A. R. EVANS, Resident Mgr.

HOTEL ARAGON

ATLANTA, GA.

Convention Headquarters

200 rooms
75 rooms with bath

Most desirable location in the city. Convenient to the shopping district, theatres, churches and public buildings.

Open all the year

Street cars to all prominent places and points of interest. Hot and cold running water.

European Plan $1.00 to $3.00. **Special rates by week or month**

Under New Management. *Remodeled Throughout*

COLLIER BROTHERS, Proprietors H. A. TISDEL, Manager

NOTE—CAPITALS show first-class houses.
R. R. Indicates Railroad Lines; Ry., Railway; Str., Steamer; Sys., System. See Back of Book.
Pop. Indicates Population. † Telegraph Office

✠ Indicates Summer Resorts.
◈ Indicates Winter Resorts.
§ Indicates Family Hotels.
‡ Special Rates.
* Money Order Office.

THE ALBION : :

S. J. NEWCOMB
Managing Director

EUROPEAN PLAN

$1.00 and up

AUTO-BUSS MEETS ALL TRAINS

Running hot and cold water, telephone, steam heat, Thermos bottles, electric fans, new furnishings throughout.

AUGUSTA, GA.

ATLANTA—Cont'd.

PRINCETON HOTEL. (E. P.) $1 to $2.50. C. R. CANNON.

THE KIMBALL HOUSE. (E. P.) $1 up. L. J. DINKLER Prest. (*See illustration and advertisement on page* 129.)

THE SCOVILLE. (E. P.) $1 up. J. G. BRANDON, Mgr.

AUGUSTA, * † *Richmond Co. Pop.* 41,040. (RR., A. C. L.; Aug. So.; C. of Ga.; Ga. So.; C. & W. C.; G. & F.)

ALBION (THE). (E. P.) S. J. NEWCOMB, Managing Director. (*See illustration and advertisement above.*)

HAMPTON TERRACE. (Building.)

◈HOTEL BON AIR. (A. P.) $5 up. C. G. TRUSSELL, Mgr.

HOTEL GENESTA. (E. P.) STULB & VORHAUER. (*See advertisement on page* 127.)

NEW PLANTERS' HOTEL.

◈PARTRIDGE INN. (A. P.) $5 up. M. W. PARTRIDGE, Prop.

PLAZA HOTEL. (E. P.) W. T. WILSON, Mgr.

BAINBRIDGE, * † *Decatur Co. Pop.* 4,217. (RR., A. C. Line; Ga. Fla. & Ala.)

HOTEL CALLAHAN. (A. P.) $2.50 up. S. H. BRANTLEY, Prop.

THE BON AIR. (E. P.) $1 to $1.50. S. H. BRANTLEY, Mgr.

BARNESVILLE, * † *Pike Co. Pop.* 3,068. (RR., C. of Ga.)

HOTEL GRAY. (A. P.) $2.50. W. C. MITCHELL.

BAXLEY, * † *Appling Co. Pop.* 1,200. (RR., So.)

BARNES HOUSE. (A. P.) $2 S. BARNES.

BLACKSHEAR, * † *Pierce Co. Pop.* 1,235. (RR., A. C. Line.)

HOTEL MARION. (A. P.) $2. MRS. H. E. WARD.

BLAKELY, * *Early Co. Pop.* 1,838. (RR., C. of Ga.)

THOMPSON HOUSE.

BLUE RIDGE, *Fannin Co. Pop.* 898. (RR., L. & N.)

BLUE RIDGE INN. (A. P.) $2. O. O. NEAL.

NOTE—CAPITALS show first-class houses.
R. R. Indicates Railroad Lines; Ry., Railway; Str., Steamer; Sys., System. See Back of Book.
Pop. Indicates Population. † Telegraph Office

✠ Indicates Summer Resorts.
◈ Indicates Winter Resorts.
§ Indicates Family Hotels.
‡ Special Rates.
* Money Order Office.

BOSTON, * † *Thomas Co. Pop.* 1,130. (RR., A. C. L.; G. N.)
Hotel Read.
RUBY HOTEL. (A. P.) $2. Mrs. W. Z. Brantley.

BREMEN, *Haralson Co. Pop.* 890. (RR., Cent. of Ga.; So.)
Hotel Haralson. (A. P.)

BRUNSWICK, * † *Glynn Co. Pop.* 10,182. (RR., A. C. L.; So.; A. & B.; S. A. L.; G. C. & P.)
HOTEL OGLETHORPE. (A. P.) $2.50 to $5. G. Jaeckel, Prop.
HOTEL ROYAL. (E. P.) 75c. to $1.50. C. E. Bostwick, Prop.

BUFORD, * † *Gwinnett Co. Pop.* 1,683. (RR., So.)
MERCHANTS HOTEL. (A. P.) $2. Miss S. M. Wiley & Co.

CALHOUN, * † *Gordon Co. Pop.* 1,652. (RR., N. C. & St. L.)
ROOKER HOTEL. (A. P.) $2. Mrs. W. D. Rooker.

CAMILLA, * † *Mitchell Co. Pop.* 1,827. (RR., A. C. Line.)
McNAIR HOUSE.

CANTON, * † *Cherokee Co. Pop.* 2,002. (RR., L. & N.)
NEW CENTRAL HOTEL. (A. P.) $2.50. H. M. Edwards, Mgr.
PARK HOTEL. (A. P.) $2. Mrs. F. L. De Lay.

CARROLLTON, * † *Carroll Co. Pop.* 3,297. (RR., C. of Ga.)
THE CLIFTON. (A. P.) $2.50 and $3. J. R. Styles, Prop.

CARTERSVILLE, * † *Barton Co. Pop.* 4,067. (RR., L. & N.; N. C. & St. L.; S. A. L.; W. & A.)
Hotel Hyatt. (A. P.-E. P.)
PARK HOTEL. (A. P. $2. E. P. 75c. up.) O. C. Omer, Prop.

CAVE SPRING, * † *Floyd Co. Pop.* 805. (RR., So. Ry.)
CAVE SPRING HOTEL. (A. P.) $2. E. M. Robinson.

CEDARTOWN, * † *Polk Co. Pop.* 3,551. (RR., S. A. Line; C. of Ga.)
BOOZ HOUSE. (A. P.) $2-$2.50. Mrs. J. W. Booz, Prop.

CHATSWORTH, * † *Murray Co. Pop.* 800.
CHATSWORTH HOTEL. (A. P.) $2. W. A. Spencer.
De Soto Hotel. (A. P.) $2. Alvin Jones.

CLAYTON, *Robun Co. Pop.* 1,000. (RR., T. F.)
BLUE RIDGE HOTEL. (A. P.) $2. H. R. Cannon, Prop.

COCHRAN, *Pulaski Co. Pop.* 1,638. (RR., So.)
HOTEL VARN. (A. P.) $2. W. J. Varn.

COLUMBUS, * † *Muscogee Co. Pop.* 25,000. (RR., C. of Ga.; S. A. L.; So. Ry.)
HOTEL RACINE. (A. P.) $2.50 to $5. S. J. Bush, Mgr.
RALSTON HOTEL. (E. P.) $1 to $4. Chas. A. Johnson.
RANKIN HOUSE. (E. P.) 75c up. Geo. F. Walden, Mgr.
SPRINGER HOTEL. (E. P.) 75c. to $1.50. Frank Harrell, Mgr.
TERMINAL HOTEL (E. P.) $1 up. I. A. Phillips, Mgr.
THE WAVERLY. (E. P.) $1 up. Chas. E. Walton, Mgr.

COMER, *Madison Co. Pop.* 868. (RR., S. A. L.)
Hotel Comer.

COMMERCE, *Jackson Co. Pop.* 2,238.
CENTRAL HOTEL. (A. P.) $2 to $3. B. S. Bohannon, Prop.

TOURISTS AND COMMERCIAL TRAVELERS

Will Find

The Hotel Red Book

On File at the Offices of the Leading Hotels Throughout the Country

Copies of the Latest Edition are found in all Cars of the Pullman Service; also in the Parlor and Sleeping Cars of the Chicago, Milwaukee & St. Paul, the Great Northern, the Canadian Pacific and the Grand Trunk Railway Systems

They are found in the offices of many Business Houses, Tourist and Information Bureaus on the North American Continent

The Indexed Listings of the Hotels are made without expense to Hotel Keepers

Therefore, if you find that Hotels have been omitted or that the information as to plan and rates is incomplete it means that Repeated Requests to the Hotels have brought no replies. The co-operation of all

TRAVELERS AND HOTEL KEEPERS

will be appreciated in making the annual Edition of

THE HOTEL RED BOOK A STANDARD OF ACCURACY

The Hotel Red Book

Owned and published by a company of New York Hotel men is ready for delivery about July 1st yearly

STOCKHOLDERS

SIMEON FORD, 103 Park Ave., New York

THOS. L. JAQUES, 116-118 East 41st St., New York

FRED A. REED

S. T. SHAW, New York

SIMEON FORD, President and Treasurer
103 Park Ave., New York

THOS. L. JAQUES, Secretary
116-118 East 41st St., New York

JOHN McE. BOWMAN, Hotel Biltmore, New York

THOMAS R. PROCTOR, Utica, N. Y.

EDWARD M. TIERNEY,
President Arlington Hotel, Binghamton, N. Y.

GEORGE W. SWEENEY, Managing Director
Hotel Kimball, Springfield, Mass.
Vice-President and Manager, The Commodore, New York City

M. E. MERRIFIELD, and others

Office of the Company, 103 Park Avenue, New York

NOTE—CAPITALS show first-class houses.
R. R. Indicates Railroad Lines; Ry., Railway; Str., Steamer; Sys., System. See Back of Book.
Pop. Indicates Population. † Telegraph Office

✠ Indicates Summer Resorts.
◈ Indicates Winter Resorts.
§ Indicates Family Hotels.
‡ Special Rates.
* Money Order Office.

CONYERS, * † *Rockdale Co. Pop.* 1,919. (RR., Ga.)
CONYER HOUSE.

CORDELE, † *Dooly Co. Pop.* 5,883. (RR., S. A. L.; A. & B.; Ga. So. & Fla.; Al. & Nor.)
Georgian Hotel.
THE SUWANEE. (E. P.) $1-$1.50. J. E. ZACHARY, Mgr.

CORNELIA, * † *Habersham Co. Pop.* 1,114. (RR., T. F. & So.)
HOTEL COMMERCIAL. (A. P.) $2.50-$3. JOS. W. JACKSON, Mgr.
HOTEL STOVALL. (A. P.) $2. H. H. WELCH.

COVINGTON, * † *Newton Co. Pop.* 2,697. (RR., Ga.; C. of Ga.)
FLOWERS HOTEL. (A. P. $2. E. P. $1.) MRS. L. E. FLOWERS.
HOTEL DELANEY. (A. P. $2.50-$3. E. P. $1-$1.50.) J. G. HALL, Prop.

CRAWFORDVILLE, * † *Taliaferro Co. Pop.* 688. (RR., Ga.)
BOWEN HOTEL. (A. P.) $2.50. H. D. BOWEN.

CUMBERLAND, *Camden Co.*
✠HOTEL CUMBERLAND. (A. P.) $2.50. L. A. MILLER.

CUTHBERT, * † *Randolph Co. Pop.* 3,210. (RR., C. of Ga.; Ga., Fla. & Ala.)
GAY HOTEL. (A. P.) $2.50-$3. W. A. AUTREY.
Hotel Cuthbert.
THE OAKS. (A. P.) $2 up. A. H. MCCOY.

DAHLONEGA, * † *Lumpkin Co. Pop.* 829.
MOUNTAIN INN. (A. P.) $2 to $3. CRAIG R. ARNOLD, Prop.

DALLAS, * † *Paulding Co. Pop.* 1,259. (RR., S. A. L.; So.)
HOTEL CONNALLY. (A. P.) $2. MRS. E. A. CONNALLY.

DALTON, * † *Whitfield Co. Pop.* 5,324. (RR., So.; W. & A.)
HOTEL BRITTON. (A. P.) $2. MRS. I. M. BRITTON.
HOTEL HORAN. (A. P.) $2.50. MRS. G. W. HORAN.

DANIELSVILLE, * † *Madison Co. Pop.* 335. (RR., S. A. L.)
HOTEL BOND. (A. P.) $2. MRS. J. BOND.

DAWSON, * † *Terrell Co. Pop.* 3,827. (RR., C. of Ga.; S. A. L.)
DAWSON INN. (A. P.) $2.50. MRS. S. W. ANTHONY.
NEW COMMERCIAL HOTEL. (A. P.) $2. J. T. WILLIAMS, Mgr.

DECATUR, *De Kalb Co. Pop.* 2,466. (RR., Georgia.)
Jassey House.

DEMOREST, *Habersham Co. Pop.* 760.
HOTEL SAN TOY. (A. P.) $2.

DONALSONVILLE, *Decatur Co. Pop.* 800. (RR., A. C. L.)
OCEOLA HOTEL. (A. P.) $2. MRS. W. J. HARRIS.

DOUGLAS, * † *Coffee Co. Pop.* 5,000. (RR., A. B. & A.; G. & F.)
NEW DOUGLAS HOTEL. (E. P.) $1-$1.50. M. E. BARDIN.

DOUGLASVILLE, *Douglas Co. Pop.* 2,500. (RR., So.)
HOTEL DOUGLASVILLE. (A. P.) $2. MRS. C. B. HUNTER.

DUBLIN, * † *Laurens Co. Pop.* 5,795. (RR., C. of Ga.; M. D. & Sav.; D. & So. W.; W. & T.)
New Anderson Hotel. (E. P.) 50c. to $1. HARRY M. GRIGGS, Prop.
NEW DUBLIN HOUSE. (A. P.) $2.50 to $3.50. T. N. HOOKS, Prop.

NOTE—CAPITALS show first-class houses.
R. R. Indicates Railroad Lines; Ry., Railway; Str., Steamer; Sys., System. See Back of Book.
Pop. Indicates Population. † Telegraph Office

✢ Indicates Summer Resorts.
◈ Indicates Winter Resorts.
§ Indicates Family Hotels.
‡ Special Rates.
* Money Order Office.

EASTMAN, * † *Dodge Co. Pop.* 2,355. (RR., So.; Dub. & S. W.)
HOTEL DE LIETCH.

EAST POINT, *Fulton Co. Pop.* 3,682. (RR., C. of Ga.)
HEADEN HOUSE. (A. P.) MRS. T. O. HEADEN.

EATONTON, * † *Putnam Co. Pop.* 2,036. (RR., C. of Ga.)
HOTEL PUTNAM. (A. P.) $2.25. BARNEY B. WHITAKER, Prop.

ELBERTON, * † *Elbert Co. Pop.* 6,483. (RR., S. A. L.; So.; E. & E.)
HOTEL GHOLSTON. (A. P.) $2.50-$3. MRS. D. SHEPPARD.
HOTEL PIEDMONT. (A. P. $2.50-$3.50. E. P. $1-$2.) MAYME NEAL CALLUM, Prop.

ELLIJAY, † *Gilmer Co. Pop.* 659 (RR., L. & N.)
HYATT HOTEL.

FAIRBURN, * † *Campbell Co. Pop.* 1,500. (RR., A. & W. P.)
HARVEY HOUSE. (A. P.) $2.50. MRS. J. B. HARVEY.

FITZGERALD, *Irwin Co. Pop.* 5,795. (RR., S. A. L.; At. & Bir.; Fitz., Ocm. & R. B.)
LEE-GRANT HOUSE. (A. P.) $2.50 up. J. B. ROBERTS.
NEW ALDINE HOTEL. (A. P.) $2.50 up.

FORSYTH, * † *Monroe Co. Pop.* 2,208. (RR., C. of Ga.)
GEORGIAN HOTEL. (A. P.) $2.50. MRS. H. T. LANCASTER.
New Forsyth Hotel.

FORT GAINES, * † *Clay Co. Pop.* 1,320. (RR., C. of Ga.)
HOTEL RAYMOUR. (A. P.) $2. M. A. RAYMOUR.

FORT VALLEY, * † *Houston Co. Pop.* 2,697. (RR., C. of Ga.; So. Ry.)
HOTEL WINONA. (A. P.) $2.50 up. J. B. MACDONALD.
New Harris House.

GAINESVILLE, * † *Hall Co. Pop.* 5,925. (RR., So.; G. M. & N. W.)
Mountain View Hotel.
Pitchford House.
THE ARLINGTON HOTEL. (A. P.) $2 up. MRS. J. H. HUNT, Prop.
THE PRINCETON. (A. P.) $2.50 to $3.50. J. A. HOBBS, Prop.

GRANTVILLE, * † *Coweta Co. Pop.* 1,500. (RR., A. & W. P.)
HOTEL NALL. (A. P.) $2. F. T. MEACHAM.

GREENSBORO, * † *Greene Co. Pop.* 2,120. (RR., Ga.)
Hotel Richland.

GRIFFIN, * † *Spalding Co. Pop.* 7,478. (RR., C. of Ga.; So. Ry.)
THE GRIFFIN. (A. P.) $2.50 and $3. H. H. GRAY, Prop.

HARTWELL, * † *Hart Co. Pop.* 2,007. (RR., Hartwell.)
HENRIETTA HOTEL.

HAWKINSVILLE, * † *Pulaski Co. Pop.* 3,420. (RR., So.; W. & T.; G. L.; H. & W.)
BROWN HOUSE. (A. P.) $2.50 and $3. E. M. ROBINSON.
NEW PULASKI HOTEL. (A. P. $2.50. E. P. $1 up.) W. E. BURCH, Prop.

HELEN, * † *White Co. Pop.* 1,000. (RR., G. & N. W.)
✢MITCHELL MOUNTAIN RANCH. (A. P.) $3 up. J. E. MITCHELL.

NOTE—CAPITALS show first-class houses.
R. R. Indicates Railroad Lines; Ry., Railway; Str., Steamer; Sys., System. See Back of Book.
Pop. Indicates Population. † Telegraph Office

✠ Indicates Summer Resorts.
◈ Indicates Winter Resorts.
§ Indicates Family Hotels.
‡ Special Rates.
* Money Order Office.

HELENA, * † *Telfair Co. Pop.* 890. (RR., S. A. L.; So. Ry.)
HELENA HOTEL. (A. P. $2. E. P. 50c.) S. A. CURRY, Prop.
TURNER HOUSE. (A. P. $2.50. J. W. TURNER.

HOMERVILLE, * † *Clinch Co. Pop.* 500. (RR., A. C. L.)
ECORD HOTEL. (A. P.) $2. W. A. ECORD.

INDIAN SPRINGS, † *Butts Co. Pop.* 1,026. (RR., Flovilla, So.; Flor. & Ind. Spgs.)
✠FOY HOTEL. (A. P.) $2 up. SHERWOOD THORNTON, Prop.
✠HOTEL ELDER. (A. P.) $2 up. J. E. CORNELL.
THE WIGWAM. (A. P.) SCOVILLE BROS., Props.

JACKSON, *Butts Co. Pop.* 1,862. (RR., So.)
Buchanan Hotel.

JEFFERSON, * *Jackson Co. Pop.* 1,207. (RR., Gainsville Mid.)
Harrison House.
JEFFERSON HOTEL. (A. P.) $2. R. H. EDWARDS.

JESUP, * † *Wayne Co. Pop.* 1,415. (RR., So.; A. C. L.)
INGLESIDE HOTEL.

LA GRANGE, * † *Troup Co. Pop.* 5,587. (RR., A. & W. Pt.; M. & B.; A. B. & A.)
NEW LA GRANGE HOTEL. (E. P.) $1 up. J. W. ANDREWS.
NEW PARK HOTEL. (A. P. $2.50 up. E. P. 75c. up.) HENRY PARK.

LAVONIA, * † *Franklin Co. Pop.* 2,500. (RR., So.)
LAVONIA HOTEL. (A. P.) $2.50. MRS. K. WILKINSON.

LAWRENCEVILLE, † *Gwinnett Co. Pop.* 1,518. (RR., S. A. L.; So.)
CORNETT HOTEL. (A. P.) $2. L. HENLEY.

LITHONIA, * † *DeKalb Co. Pop.* 1,428. (RR., Ga.)
ARGO HOTEL. (A. P.) $2. MRS. J. D. ARGO.

LOUISVILLE, *Jefferson Co. Pop.* 1,039. (RR., L. & W.)
BEACH HOTEL. (A. P.) $2 up. MRS. F. KELLY.

LUMPKIN, * † *Stewart Co. Pop.* 1,140. (RR., S. A. L.)
ARD HOUSE. (A. P.) $2. MISS S. M. ARD.

LYONS, *Toombs Co. Pop.* 927.
The Lyons.

McDONOUGH, * † *Henry Co. Pop.* 1,500. (RR., So.)
BROWN HOUSE. (A. P.) $2.50. MRS. J. A. FOUCHE.

McRAE, *Telfair Co. Pop.* 1,160.
HARRIS HOUSE. (A. P.) $2.50 and $3. MRS. J. I. MCMILLAN, Prop.

THE ADVERTISED HOTEL
is seen
QUICKER !
ARE YOU AN ADVERTISER?

NOTE—CAPITALS show first-class houses.
R. R. Indicates Railroad Lines; Ry., Railway; Str., Steamer; Sys., System. See Back of Book.
Pop. Indicates Population. † Telegraph Office

✠ Indicates Summer Resorts.
◈ Indicates Winter Resorts.
§ Indicates Family Hotels.
‡ Special Rates.
* Money Order Office.

HOTEL DEMPSEY
MACON, GA.

FIREPROOF
Modern Throughout
EUROPEAN PLAN
EXCLUSIVELY

250 Rooms

W. M. LITTLE, Manager

MACON, * † *Bibb Co. Pop.* 60,000. (RR., C. of Ga.; So. Ga.; M. & Bir.; M. D. & Sav.; Ga. So. & Fla.)

BROWN HOUSE. (E. P.) 75c. to $1.50. C. E. BRUNNER, Prop.

Hotel Arcadia.

HOTEL DEMPSEY. (E. P.) W. M. LITTLE, Mgr. (*See illustration and advertisement above.*)

HOTEL DINKLER. (E. P.) $1 to $2. W. J. & F. P. POWELL.

HOTEL LANIER. (E. P.) $1 up. T. W. HOOKS. (*See advertisement opposite.*)

HOTEL MACON. (E. P.) $1-$1.50. LOUIS M. ROSSIGNOL, Prop.

PARK HOTEL. (A. P. $2. E. P. 50c. to $1.) J. R. HOLMES.

Ragan Hotel. (A. P. $1.25 up. E. P. 75c. up.) W. T. RAGAN, Prop.

THE HOTEL PLAZA. (E. P.) $1. J. FRANK POWELL, Prop.

MADISON, * † *Morgan Co. Pop.* 2,412. (RR., Ga.; C. of Ga.)

NEW MORGAN HOUSE. WHITE HOUSE.

MANCHESTER, * † *Meriwether Co. Pop.* 2,250. (RR., A. B. & A.)

WINSLOW HOTEL. (A. P.) $2.50. J. B. WINSLOW, SR., PROP.

MARIETTA, * † *Cobb Co. Pop.* 5,949. (RR., L. & N.; W. & At.)

KENNESAW HOTEL. (A. P. $2 to $3. E. P. 50c. to $1.50.) F. C. EDGE.

MARSHALLVILLE, *Macon Co. Pop.* 1,082.

HOTEL ELBERTA. (A. P.) $2. R. L. HOPKINS.

METCALFE, *Thomas Co. Pop.* 450.

RUSSELL HOUSE. (A. P.) $2.

MILLEDGEVILLE, * † *Baldwin Co. Pop.* 4,385. (RR., C. of Ga.; Ga.)

THE BALDWIN. (A. P.) $2.50 to $3. J. C. STILES, Prop.

NOTE—CAPITALS show first-class houses.
R. R. Indicates Railroad Lines; Ry., Railway; Str., Steamer; Sys., System. See Back of Book.
Pop. Indicates Population. † Telegraph Office

✠ Indicates Summer Resorts.
◈ Indicates Winter Resorts.
§ Indicates Family Hotels.
‡ Special Rates.
* Money Order Office.

HOTEL LANIER

EUROPEAN PLAN
$1.00 and Up

Moderate in its appointments.
The nicest sample room in Macon.
The house of personal attention.

T. W. HOOKS, Proprietor

MILLEN, * † *Jenkins Co. Pop.* 3,000. (RR., C. of G.; G. & F.)
HOTEL ESTELLE. (A. P.) $2.50 up. F. C. OMBERG, Prop.

MILLTOWN, * † *Berrien Co. Pop.* 1,500. (RR., W. & W.)
CHURCH HOTEL. (A. P.) $2. T. W. CHURCH.

MONROE, * † *Walton Co. Pop.* 3,029. (RR., Macon, Dub. & Sav.)
ELLIS HOUSE. (A. P.) $2. MRS. J. M. ELLIS, Prop.
THE NEW WALTON. (A. P.) $2.50. MRS. B. T. GREER.

MONTEZUMA, * † *Macon Co. Pop.* 1,630. (RR., C. of Ga.; A. B. & A.)
MINOR HOTEL. (A. P.) $2.50-$3. W. H. TOOKE, Mgr.

MONTICELLO, † *Jasper Co. Pop.* 1,508. (RR., C. of Ga.)
MONTICELLO HOTEL. (A. P.) $2.25. G. W. STINSON.

MOULTRIE, * † *Colquitt Co. Pop.* 3,349. (RR., G. N.; G. & F.; F. R. N. E.; A. B. & A.; V. M. & W.)
COLQUITT HOTEL. (A. P.) $2.50 to $3. JAS. J. ROONEY, Prop.
HOTEL NORMAN. (A. P. $2.50 up. E. P. $1 up.) C. H. JENNISON, Prop.

MOUNT AIRY, † *Habersham Co. Pop.* 256. (RR., So. Ry.)
✠HOTEL MONTEREY. (A. P.) $2.50 to $4. GRESHAM BROS.

MOUNTAIN CITY, *Rabun Co. Pop.* 200.
BLUE HEIGHTS HOTEL. (A. P.) $2. D. W. JOHNSON, Prop.

NASHVILLE, *Berrien Co. Pop.* 1,500.
HOTEL MARION. (A. P.) W. B. LUKE.

NEWNAN, * † *Coweta Co. Pop.* 5,548. (RR., At. & W. Pt.; C. of Ga.)
Hood House. (A. P. $1.25. E. P. 50c.) MRS. A. HOOD.
VIRGINIA HOUSE. (A. P. $2.50-$3. E. P. $1-$1.50.) M. Y. MANLEY, Mgr.

PELHAM, *Mitchell Co. Pop.* 1,880.
PIEDMONT HOTEL. (A. P.) $2. D. A. SPENCE, Prop.

QUITMAN, * † *Brooks Co. Pop.* 3,915. (RR., A. C. L.; So. Ga.)
HOTEL MARIE. (A. P. $2.50 up. E. P. $1 up.) W. J. POWELL, Prop.

NOTE—CAPITALS show first-class houses.
R. R. Indicates Railroad Lines; Ry., Railway; Str., Steamer; Sys., System. See Back of Book.
Pop. Indicates Population. † Telegraph Office

✢ Indicates Summer Resorts.
◈ Indicates Winter Resorts.
§ Indicates Family Hotels.
‡ Special Rates.
* Money Order Office.

Hotel Savannah
ONLY STEEL FIREPROOF HOTEL IN
SAVANNAH :: GEORGIA
SERVICE IS OUR SLOGAN
Rooms without bath, $1.50 and up
Rooms with bath, $2.00 and up
Popular Price Restaurants
J. B. POUND, Pres. GEO. R. BENTON, Mgr.
Also Hotel Seminole, Jacksonville, Fla.
Hotel Patten, Chattanooga, Tenn.
Hotel Henry Watterson, Louisville, Ky.

ROCKMART, * † *Polk Co. Pop.* 1,250.
COMMERCIAL HOTEL. (A. P.) $2 up. J. W. FINCHER, Prop.

ROME, * † *Floyd Co. Pop.* 22,000. (RR., C. of Ga.; N. C. & St. L.; So. Ry.; R. & N.)
CHEROKEE HOTEL. (E. P.) 75c. up. J. T. WALKER, Prop.
HOTEL GENERAL FORREST. (A. P.) $2.50 up. H. A. HICKS.
THIRD AVENUE HOTEL. (E. P.) 75c. up. O. A. NEAL.

ROYSTON, * † *Franklin Co. Pop.* 1,422. (RR., So.)
JOHNSON HOTEL. (A. P.) $2.50. MRS. D. F. JOHNSON.

SANDERSVILLE, * † *Washington Co. Pop.* 3,000. (RR., Aug. So.; Sand.)
HOTEL SANTON. (A. P.) $2.50-$3. W. H. GAINES, Prop.

SAVANNAH, * † *Chatham Co. Pop.* 90,000. (RR., A. C. L.; C. of Ga.; S. A. L.; So.; Sav. & Hat.)
◈DE SOTO HOTEL. (A. P.) $5 up. CHARLES E. PHENIX Mgr.
GEIGER HOTEL. (A. P. $2.50-$3. E. P. $1-$1.50.) MRS. J. C. GEIGER.
HICKS HOTEL. (E. P.) $1 to $2. ROBT. M. HICKS, Pres.
HOTEL COLLINS. (E. P.) $1 up. WALTER M. COLLINS, Prop.
HOTEL SAVANNAH. (E. P.) $1.50 up. J. B. POUND, Pres. (*See illustration and advertisement above.*)
PULASKI HOTEL. STUBBS & CUBBEDGE.

SMITHVILLE, * *Lee Co. Pop.* 574. (RR., Hanna City, C. of Ga.)
McAFEE HOUSE. (A. P.) $2.50. C. DICKSON, Mgr.

SOCIAL CIRCLE, * † *Walton Co. Pop.* 1,590. (RR. Ga. & Mon.)
JONES HOTEL. (A. P.) $2.50. MRS. A. B. JONES.

SPARKS, * † *Berrien Co. Pop.* 1,500. (RR., Ga. So. & Fla.; Ga. & Fla.)
NEW CENTRAL HOTEL. (A. P.) $2. J. L. JENNINGS.

SPARTA, * † *Hancock Co. Pop.* 1,715. (RR., Georgia.)
Drummers' Home.

STATESBORO, * † *Bulloch Co. Pop.* 2,500. (RR., C. of Ga.)
NEW HOTEL JAECKEL.

NOTE—CAPITALS show first-class houses.
R. R. Indicates Railroad Lines; Ry., Railway; Str., Steamer; Sys., System. See Back of Book.
Pop. Indicates Population. † Telegraph Office

✠ Indicates Summer Resorts.
◈ Indicates Winter Resorts.
§ Indicates Family Hotels.
‡ Special Rates.
* Money Order Office.

STILLMORE, * † *Emanuel Co. Pop.* 800. (RR., C. of Ga.; Mil. & So. W.; Stil. A. L.)
CANOOSHE HOTEL. (A. P.) $2. NAT HUGHS.

STONE MOUNTAIN, * † *De Kalb Co. Pop.* 645. (RR., Georgia.)
Rex Hotel. (A. P.) $1.50 to $2.50. L. C. DAVIS.
✠STONE MOUNTAIN INN. (A. P. $3. E. P. $1.50) A. P. UNPHRIES.

ST. SIMONS, † *Glynn Co. Pop.* 1,000. (RR., Brunswick, At. & Bir; A. C. Line; So. Ry.)
OCEAN VIEW HOTEL. (A. P.) $2. W. ARNOLD.

SYLVANIA, *Screven Co. Pop.* 2,000. (RR., S. & G.)
HOTEL PFEIFFER. (A. P.) $2 to $3.50. R. H. SMITH.

SYLVESTER, * † *Worth Co. Pop.* 1,447. (RR., A. C. L.)
HOTEL BELLWORTH. (A. P.) $2-$2.50. E. C. WALL.

TALBOTTON, * *Talbot Co. Pop.* 1,081. (RR., Talbotton.)
WESTON HOUSE. (A. P.) $2. J. M. MCCOY.

TALLAPOOSA, * † *Haralson Co. Pop.* 2,117. (RR., So. Ry.)
TALLAPOOSA HOTEL. (A. P.) $2. J. S. BRUBAKER, Mgr.

TALLULAH FALLS, * † *Rabun Co. Pop.* 500. (RR., T. F.)
✠CLIFF HOUSE. (A. P.) MRS. FRED S. MORTON.
✠The Pines.
Willard Hotel.

TENNILLE, * † *Washington Co. Pop.* 1,622. (RR., Wrightsville & Tenn.)
THE PRITCHARD. (A. P.) $2.25. H. D. WASHBURNE.

THOMASTON, * † *Upson Co. Pop.* 2,500. (RR., C. Ga.; M. & B.)
PASLEY HOTEL. (A. P.) $2.50. MRS. C. M. PASLEY.

THOMASVILLE, * † *Thomas Co. Pop.* 6,727. (RR., A. C. Line; At. A. & B. & At.)
NEW RUSSELL HOTEL. (A. P.) $2. MRS. C. S. RUSSELL.
THE STUART.
TOSCO HOTEL. (A. P.) $2.50 to $5. D. G. BINION, Mgr.

THOMSON, * † *McDuffie Co. Pop.* 2,151. (RR., Georgia.)
KNOX HOUSE.

TIFTON, * † *Tift Co. Pop.* 2,381. (RR., A. C. L.; A. B. & A.; G. S. & F.)
HOTEL MYON. (A. P.) $2.50 up. IRVINE W. MYERS.

TOCCOA, * † *Habersham Co. Pop. Pop.* 3,120. (RR., So. Ry.)
HOTEL ALBEMARLE. (A. P.) $2. MRS. W. C. SIMPSON.
HOTEL SWIFT. (A. P.) $2. MRS. E. SWIFT, Prop.

TRION, *Chattooga Co. Pop.* 1,721.
TRION INN.

VALDOSTA, * † *Lowndes Co. Pop.* 7,656. (RR., A. C. Line; Ga. So. & Fla.; Val. So.; V. M. & W.; Ga. & Fla.)
HOTEL VALDES. (A. P. $2.50 up. E. P. $1 up. CONSOLIDATED HOTEL CO.
PATTERSON HOTEL. (A. P.)

VIDALIA, * † *Toombs Co. Pop.* 2,500. (RR., S. A. L.; G. & F.)
NEW VIDALIA HOTEL. (A. P. $2.50-$3. E. P. $1-$1.50.) M. E. KROUSKOFF.

VIENNA, * † *Dooly Co. Pop.* 1,564. (RR., G. S. & F.; A. B. & A.)
HOTEL VIRGINIA. (A. P.) $2.50 up. MRS. SALLIE L. DAVIS.

NOTE—CAPITALS show first-class houses.
R. R. Indicates Railroad Lines; Ry., Railway; Str., Steamer; Sys., System. See Back of Book.
Pop. Indicates Population. † Telegraph Office

✠ Indicates Summer Resorts.
◈ Indicates Winter Resorts.
§ Indicates Family Hotels.
‡ Special Rates.
* Money Order Office.

WADLEY, *Jefferson Co. Pop.* 800.
BOSTICK HOTEL. (A. P.) $2. MRS. J. R. BOSTICK.
TERMINAL HOTEL. (A. P.) $2. L. L. BROWN.

WARM SPRINGS, * † *Meriwether Co. Pop.* 500. (RR., So. Ry.; A. B. & A.)
✠WARM SPRINGS HOTEL. (A. P.) $3. CHAS. L. DAVIS.

WASHINGTON, * † *Wilkes Co. Pop.* 3,065. (RR., Ga.; W. & L.)
COLUMBUS HOTEL. (A. P.) $2.50-$3. WILLIAMS MCCARTHY.
HOTEL JOHNSON. (A. P.) $2.50-$3. M. F. THOMPSON, Mgr.

WAYCROSS, * † *Ware Co. Pop.* 14,485. (RR., A. C. L.; A. B. & A.)
PHOENIX HOTEL. (E. P.) $1-$1.50. MANN HOTEL CO., Prop.
Waycross Hotel. (E. P.) 50c. to $1. WAYCROSS HOTEL CO.

WAYNESBORO, * † *Burke Co. Pop.* 2,729. (RR., C. of Ga.)
ARLINGTON HOTEL.

WEST POINT, * † *Troup Co. Pop.* 1,906 (RR., W. of Ala.; C. V.)
THE CHARLES. (A. P.) $2.50 and $3. J. W. WILLIAMS.

WHIGHAM, *Grady Co. Pop.* 1,800. (RR., A. C. L.)
HOTEL MAGNOLIA. (A. P.) $2. MRS. L. F. JACKSON.

WHITE SULPHUR SPRINGS, * *Meriwether Co. Pop.* 50. (RR., So. Ry.)
✠THE MERIWETHER.

WINDER, * † *Jackson Co. Pop.* 2,443.
HOTEL GRANITE. (A. P.) $2.50. F. MOORE, Prop.

Hawaiian Islands

HALEIWA, *Honolulu Co. Pop.* 5,000. (RR., Oahu.)
THE HALEIWA. (A. P.) $5. CLIFFORD KIMBALL, Mgr.

HONOLULU, * † *Pop.* 50,000. (Str. from San Francisco, Vancouver, Seattle, Portland.)
ALEXANDER YOUNG HOTEL. (E. P.) $2 up. HARRY E. STINSON, Gen'l Mgr.
BLAISDELL HOTEL. (E. P.) $1 to $3. J. F. CHILD, Prop.
HONOLULU SEASIDE HOTEL. HARRY E. STINSON, Gen'l Mgr.
HOTEL PLEASANTON, (A. P.) $4 up. C. Y. WILMARTH.
MOANA HOTEL. (A. P.) $5 up. HARRY E. STINSON, Gen'l Mgr.
ROMAGOY HOTEL. LUCILLE ROMAGOY.
ROYAL HAWAIIAN HOTEL. (E. P.) $1.50 up. HARRY E. STINSON, Gen'l Mgr.
The Metropole. (A. P.) M. J. TICER.

LIHUE, * † *Kanai Co. Pop.* 7,000.
LIHUE HOTEL. (A. P.) $3.50. W. K. RICE.

WAHIAWA, * † *Honolulu Co.*
WAHIAWA HOTEL. (A. P.) $2.50. E. L. KRUSO.

The Advertised Hotel is seen Quicker! Are You an Advertiser?

NOTE—CAPITALS show first-class houses.
R. R. Indicates Railroad Lines; Ry., Railway; Str., Steamer; Sys., System. See Back of Book.
Pop. Indicates Population. † Telegraph Office

✠ Indicates Summer Resorts.
◈ Indicates Winter Resorts.
§ Indicates Family Hotels.
‡ Special Rates.
* Money Order Office.

THE OWYHEE

THE ONLY FIRST CLASS HOTEL IN

BOISE, IDAHO

Fireproof Construction :: European Plan

250 Rooms—150 with Bath

MODERN COMPLETE

The Home of the Traveling Man and Tourist

RATES { $1.00 up / With Bath, $2.00 up

LEO J. FALK, Manager

AMERICAN FALLS, * † *Oneida Co. Pop.* 953. (RR., O. S. L.)
REMINGTON HOTEL. (A. P.) $2.75 to $3.75. C. W. THOMPSON, Prop.

ARCO, * † *Blaine Co. Pop.* 600. (RR., O. S. L.)
MARVIN HOTEL. (E. P.) 75c. to $1. H. B. MARVIN, Prop.

BLACKFOOT, * † *Bingham Co. Pop.* 3,000. (RR., O. S. L.)
COTTAGE HOTEL. (E. P.) $1 up. J. J. MULVILLE, Mgr.
The Commercial Hotel.

BOISE, * † *Ada Co. Pop.* 17,358. (RR., Oregon S. L.; B. & I.)
HOTEL BRISTOL. (E. P.) 75c. to $1.50. M. PARSONS, Mgr.
HOTEL GRAND. (E. P.) 75c. to $1.50. FRANK BLACKINGER.
IDAN-HA HOTEL. (E. P.) $1 up. J. V. SWEETMAN, Mgr.
THE OWYHEE. (E. P.) $1 up. LEO. J. FALK, Mgr. (*See illustration and advertisement above.*)

BONNER'S FERRY, * † *Boundary Co. Pop.* 1,071. (RR., G. N., Spok. & Int.)
COMMERCIAL HOTEL. (E. P.) $1 up. HENRY DRISCOLL.
Idaho Hotel.
West Hotel.

BUHL, * † *Twin Falls Co. Pop.* 1,500. (RR., O. S. L.)
HOTEL BUHL. (E. P.) 75c. up. M. KOPPELMAN.

BURLEY, * † *Cassia Co. Pop.* 3,000. (RR., O. S. L.)
NATIONAL HOTEL. (E. P.) $1 to $2. T. E. FITZGERALD, JR., Prop.

CALDWELL, * † *Canyon Co. Pop.* 3,543. (RR., Oregon S. L.)
Idaho Hotel. (E. P.) 50c. to $1. B. F. LOVEJOY, Mgr.
THE SARATOGA. (E. P.) $1 up. ED. D. POTTER, Mgr.

CAMBRIDGE, *Washington Co. Pop.* 349. (RR., P. & I. N.)
HOTEL CAMBRIDGE. (A. P.) $2.25. T. A. BELL.

CATALDO, * † *Kootenai Co. Pop.* 65. (RR., O. W. R.)
Barnhold Hotel.

CLEAR LAKE, * † *Lincoln Co. Pop.* 2,000. (RR., O. S. L.)
✠CLEAR LAKE HOTEL. (A. P.) $2.50. OTIS E. SYSTER.

COEUR D'ALENE, * † *Kootenai Co. Pop.* 7,291. (RR., C., M. & St. P.; Nor. Pac.; C. d'A. & Spok.)
Hotel Antler. (E. P.) 50c. to $1. C. H. ELLIS.

NOTE—CAPITALS show first-class houses.
R. R. Indicates Railroad Lines; Ry., Railway; Str., Steamer; Sys., System. See Back of Book.
Pop. Indicates Population. † Telegraph Office

✢ Indicates Summer Resorts.
◈ Indicates Winter Resorts.
§ Indicates Family Hotels.
‡ Special Rates.
* Money Order Office.

IDAHO FALLS, IDAHO

Hotel Eleanore
C. W. SAMMIS, Prop.
EUROPEAN PLAN
Rates:
Rooms without Bath, $1.00 per day and $1.50
Rooms with Private Bath, $1.50 and $2.00 per day
First Class Cafe in Connection
Newest and Largest Hotel in the City
Strictly Modern Throughout
Opened August 20th, 1914

COEUR D'ALENE—Cont'd.
HOTEL IDAHO. (E. P.) $1 up. W. SIMPSON, Mgr.

COTTONWOOD, * † *Idaho Co. Pop.* 1,000. (RR., N. P.)
HOTEL PHOENIX. (E. P.) 75c. to $1.50. R. D. HUMPHREY.

EMMETT, *Canyon Co. Pop.* 1,351. (RR., I. N. of O. S. L.)
RUSSELL HOTEL. (A. P.) $2. FRANK KNOX, Prop.

FILER, * † *Twin Falls Co. Pop.* 1,000. (RR., O. S. L.)
HOTEL COMMERCIAL. (A. P.)
MAURER HOTEL. (A. P. $2.25. E. P. $1 up.) C. E. RUDY.

GOODING, * † *Gooding Co. Pop.* 1,444. (RR., O. S. L.; I. S.)
THE LINCOLN. (E. P.) $1 up. L. R. SHURTLEFF, Mgr.

HAILEY, * † *Blaine Co. Pop.* 1,500. (RR., O. S. L.)
HIAWATHA HOTEL. (A. P.) $2.50-$3. E. W. RADFORD, Mgr.

HANSEN, *Twin Falls Co. Pop.* 3,000. (RR., O. S. L.)
OVERLAND HOTEL.

HOPE, † *Kootenai Co. Pop.* 215. (RR., Nor. Pac.)
HOTEL JEANNOT. (E. P.) 75c. to $1.25. J. M. JEANNOT.

IDAHO CITY, * † *Boise Co. Pop.* 262. (RR., Int. Mt.)
LUNA HOUSE. (A. P.) $2 up. W. S. GALBRAITH.

IDAHO FALLS, * † *Bingham Co. Pop.* 4,827. (RR., Oregon S. L.)
HOTEL ELEANORE. (E. P.) $1 up. C. W. SAMMIS, Prop. (*See illustration and advertisement above.*)
HOTEL GRAND. (E. P.) IRA O. FISHER, Prop.
THE PORTER. (E. P.) $1-$1.50. N. D. PORTER.

JEROME, * † *Lincoln Co. Pop.* 1,200. (RR., O. S. L. & Idaho So.)
NORTH SIDE INN. (A. P.) $3-$3.50. R. S. LEWIS, Mgr.

KELLOGG, * † *Shoshone Co. Pop.* 3,000. (RR., O. W.; R. & N.)
KELLOGG HOTEL. (E. P.) 75c. to $1.50. C. H. YAND, Mgr.
McCONNELL HOTEL. (E. P.) 75c. to $1.50. B. R. SEEBY.

KENDRICK, * † *Latah Co. Pop.* 750. (RR., N. P.)
GUY HOTEL. (E. P.) $1.50 up. C. L. GUY.

NOTE—CAPITALS show first-class houses.
R. R. Indicates Railroad Lines; Ry., Railway; Str., Steamer; Sys., System. See Back of Book.
Pop. Indicates Population. † Telegraph Office

✠ Indicates Summer Resorts.
◈ Indicates Winter Resorts.
§ Indicates Family Hotels.
‡ Special Rates.
* Money Order Office.

HOTEL YELLOWSTONE

POCATELLO, IDAHO—Gateway to Yellowstone Park

100 Rooms—Modern In Every Respect

EXCELLENT CAFE IN CONNECTION

Large, Light Sample Rooms for the Commercial Man

RATES—Without Bath, $1.00 Upward
With Bath, $1.50 Upward

EUROPEAN

JESSIE EMBREE, Lessee RAY F. VAN SLYKE, Manager

KETCHUM, * † *Blaine Co. Pop.* 350. (RR., Oregon S. L.)
✠GUYER HOT SPRINGS HOTEL. (A. P.) $5 up. RAYMOND GUYER, Prop.

LEWISTON, * † *Nez Perces Co. Pop.* 6,043. (RR., Nor. Pac.; O. W. R. & N.; C. Prairie & Stmrs.)
BOLLINGER HOTEL. (E. P.) $1 up. JOHN W. CLOSE & SON.
HOTEL RAYMOND. (E. P.) $1 up. J. B. MCGRANE.

MALAD, * † *Oneida Co. Pop.* 3,000. (RR., O. S. L.)
Great Northern Hotel. (E. P.) 50c. to $1.50. THOMAS & TOVEY.

MONTPELIER, * † *Bear Lake Co. Pop.* 1,924. (RR., O. S. L.)
HOTEL BURGOYNE. (E. P.) 75c. to $2.50. P. G. RICHELSON, Mgr.
Hunter House.

MOSCOW, * † *Nez Perces Co. Pop.* 3,670. (RR., Nor. Pac.)
Hotel Idaho. (E. P.) 50c. to $1.50. A. J. SIMONSON.
HOTEL MOSCOW. (E. P.) 75c.-$2.50. T. M. WRIGHT.

MOUNTAIN HOME, * † *Elmore Co. Pop.* 1,411. (RR., O. S. L.)
Mellen Hotel. (E. P.) 50c. up. J. W. GREENSTREET.
MOUNTAIN HOME HOTEL. (E. P.) $1 up. H. A. HALVORSEN, Mgr.

NAMPA, * † *Canyon Co. Pop.* 4,205. (RR., O. S. L.)
DEWEY PALACE HOTEL. (E. P.) $1 up. T. N. KERR.

NEW MEADOWS, * † *Adams Co. Pop.* 400. (RR., P. & L. N.)
HOTEL HEIGHO. (A. P.) $2.50 up. COEUR D'OR DEV. CO.

NEZPERCE, *Nezperce Co. Pop.* 599. (RR., N. & O.)
COMMERCIAL HOTEL.

PARIS, *Bear Lake Co. Pop.* 1,038. (RR., O. S. L.)
Paris Hotel.

PAYETTE, * † *Canyon Co. Pop.* 1,948. (RR., O. S. L.)
BANCROFT HOTEL. (A. P.) $2.50-$3. W. REILLY.

POCATELLO, † *Bannock Co. Pop.* 9,110. (RR., Oregon S. L.)
BANNOCK HOTEL. (E. P.) $1 to $2. W. F. KASISKA.
Carlyle Hotel.
HOTEL NICOLLET. (E. P.) $1 up. EMBREE & PIERCE, Mgrs.
HOTEL YELLOWSTONE. (E. P.) $1 up. RAY F. VAN SLYKE, Mgr. (*See advertisement above.*)

NOTE—CAPITALS show first-class houses.
R. R. Indicates Railroad Lines; Ry., Railway; Str., Steamer; Sys., System. See Back of Book.
Pop. Indicates Population. † Telegraph Office

✠ Indicates Summer Resorts.
◈ Indicates Winter Resorts.
§ Indicates Family Hotels.
‡ Special Rates.
* Money Order Office.

POTLATCH, * † *Latah Co. Pop.* 1,800. (RR., W. I. & M.)
HOTEL POTLATCH. (A. P.) $2.50-$3. H. A. GEHIBE, Mgr.

REXBURG, * † *Fremont Co. Pop.* 1,893. (RR., O. S. L.)
IDAHO HOTEL. JAMES RICKS.

RICHFIELD, * † *Lincoln Co. Pop.* 400. (RR., O. S. L.)
HOTEL RICHFIELD. (A. P.) $2.50-$3. C. J. SCHAFER.

RIGBY, *Fremont Co. Pop.* 555. (RR., O. S. L.)
EDWARDS HOTEL. (E. P.) $1-$1.50. H. EDWARDS.

ST. ANTHONY, *Fremont Co. Pop.* 1,500. (RR., O. S. L.)
RIVERSIDE HOTEL.

ST. MARIES, * † *Kootenai Co. Pop.* 2,000. (RR., C. M. & S. P.)
KOOTENAI INN. (E. P.) $1 up. ED. KOLMAN, Prop.

SALMON, * † *Lemhi Co. Pop.* 1,434. (RR., Gil. & Pitts.)
THE LEMHI. (E. P.) 75c to $1.50. W. ANDERSON.

SAMARIA, *Oneida Co. Pop.* 366. (RR., G. N.)
Waldron Hotel.

SAND POINT, † *Bonner Co. Pop.* 2,993. (RR., Nor. Pac.; Gt. Nor.)
HOTEL IDAHO. (E. P.) $1 up. KLOCKMANN BROS.

SHOSHONE, * † *Logan Co. Pop.* 1,155. (RR., O. S. L.)
COLONIAL HOTEL. (E. P.) $1-$1.50. JESSE E. JONES.
McFALL HOUSE. (E. P.) $1 up. MATT McFALL.

SILVER CITY, * † *Owyhee Co. Pop.* 1,000. (RR., O. S. L.)
IDAHO HOTEL. (A. P.) $2 to $3. O. D. BRUMBAUGH.

SODA SPRINGS, * † *Bingham Co. Pop.* 501. (RR., O. S. L.)
IDANHA HOTEL.

STAR, * † *Ada Co. Pop.* 500.
Star Hotel. (A. P.) J. KINCOID.

TWIN FALLS, * † *Twin Falls Co. Pop.* 5,258. (RR., O. S. L.)
HOTEL PERRINE. (E. P.) $1 to $2.50. E. B. WILLIAMS, Mgr.
ROGERSON HOTEL. (E. P.) $1 up. ROBERT ROGERSON, Prop.

WALLACE, * † *Shoshone Co. Pop.* 3.000. (RR., Nor. Pac.; Or. Ry. & N. Co.)
HOTEL RYAN. (E. P.) $1 up. FRANK CLANEY.
Hotel Wallace. (E. P.) 50c. up.
SAMUELS HOTEL. (E. P.) $1 to $4. NORVELL S. & DAVID JOHNSON.

WARDENER, *Shoshone Co. Pop.* 1,369. (RR., O. W. & N. C.)
PAGE'S HOTEL. (A. P. $2.50. E. P. $1.) AL. PAGE.

WEISER, * † *Washington Co. Pop.* 2,600. (RR., O. S. L.)
WASHINGTON HOTEL. (A. P. $2.50 up. E. P. $1 up.) H. C. WHITWORTH, Prop.

WINCHESTER, *Lewis Co. Pop.* 2,000.
Winchester Inn.

The Advertised Hotel is seen Quicker! Are You an Advertiser?

NOTE—CAPITALS show first-class houses.
R. R. Indicates Railroad Lines; Ry., Railway; Str., Steamer; Sys., System. See Back of Book.
Pop. Indicates Population. † Telegraph Office

✠ Indicates Summer Resorts.
◈ Indicates Winter Resorts.
§ Indicates Family Hotels.
‡ Special Rates.
* Money Order Office.

ILLINOIS HOTEL, SPRINGFIELD ILLINOIS

A MODERN EUROPEAN PLAN

One Hundred and Twenty Room Hotel

TELEPHONE, HOT AND COLD RUNNING WATER IN EVERY ROOM

Finest Popular Price Cafe in Illinois

A LA CARTE SERVICE

RATES: 75c to $1.50 without Bath, $1.50 to $2.00 with Bath

ILLINOIS HOTEL OPERATING CO. E. J. Flynn, Pres.

ABINGDON, * † *Knox Co. Pop.* 2,464. (RR., C. B. & Q.; M. & St. L.)

MERCHANTS HOTEL. (A. P. $2.25-$2.75. E. P. $1-$1.50.) J. W. Cox.

ALEDO, * † *Mercer Co. Pop.* 2,144. (RR., C. B. & Q.)

MERCHANTS HOTEL. (A. P.) $2-$2.50. D. H. Bostram, Prop.

ALEXIS, * † *Warren Co. Pop.* 820. (RR., C. B. & Q.)

EDWARDS HOTEL. (A. P.) $2. M. Edwards.

ALTAMONT, * † *Effingham Co. Pop.* 1,328. (RR., B. & O.; S. W. Chi. & E. Ill.; Van.; Wab.)

BROWN'S HOTEL. (A. P.) $2.25-$2.50. N. L. Brown.

ALTON, * † *Madison Co. Pop.* 17,528. (RR., Chi. & Alton; Ch. P. & St. L.; Ill. Ter.; Big 4 Route; Wab.; Alton.)

ALTON MINERAL SPRINGS HOTEL. (A. P. and E. P.) Aug. F. Ratz, Mgr. (*See illustration and advertisement below.*)

HOTEL ILLINI. (A. P. $2.50 to $3. E. P. $1 to $1.50.) Frank F. Dunlap.

Hotel Madison.

Finest Water for Rheumatism, Liver, Kidney and Stomach Troubles. Analyzed by H. P. Carson, Univ. of Ill.

Alton Mineral Springs Hotel

The Leading Hotel
THE HOME OF "AMS" WATER
ALTON, ILL.
Free Bus to and from Hotel
Luer Bros., Owners

American and European Plan
80 Modern Rooms
Swimming Pool 60x21
Turkish and Sulphur Baths
THE HOME OF THE TRAVELER
LARGE SAMPLE ROOMS
Cafe at Moderate Prices
Aug. F. Ratz, Mgr.

NOTE—CAPITALS show first-class houses.
R. R. Indicates Railroad Lines; Ry., Railway; Str., Steamer; Sys., System. See Back of Book.
Pop. Indicates Population. † Telegraph Office

✠ Indicates Summer Resorts.
◈ Indicates Winter Resorts.
§ Indicates Family Hotels.
‡ Special Rates.
* Money Order Office.

AMBOY, * † *Lee Co. Pop.* 1,749. (RR., C. B. & Q.; Ill. Cent.)
ARLINGTON HOTEL. (A. P. $2.25. E. P. 50c.-$1.) MRS. J. FORTNEY.

ANNA, * † *Union Co. Pop.* 2,809. (RR., I. C.)
ANNA HOUSE. (A. P. $2 to $2.50. E. P. 75c. up.) R. L. WILLIS, Prop.

ARCOLA, * † *Douglas Co. Pop.* 2,100. (RR., Ill. Cent.; Van.)
SARATOGA HOTEL. (E. P.) 75c. F. L. EDWARDS, Prop.

ARTHUR, * † *Douglas Co. Pop.* 1,150. (RR., C. E. & I.; Van.)
HOTEL STOCK. (A. P.) $2. J. M. CARMEAN.

ASHKUM, *Iroquois Co. Pop.* 416.
NEW ASHKUM HOTEL. (A. P.) $2.

ASHLEY, * † *Washington Co. Pop.* 913. (RR., Ill. Cent.; L. & N.)
GLEN HOTEL.

ASSUMPTION, * † *Christian Co. Pop.* 1,918. (RR., Ill. Cent.)
HOTEL PHILIP. (A. P.) $2 and $2.50. A. C. VOGELE.

ASTORIA, * † *Fulton Co. Pop.* 1,357. (RR., C. B. & Q.)
HOFFMAN HOUSE. (A. P.) $2. HOMER CAMP.

ATHENS, * † *Menard Co. Pop.* 1,340. (RR., Chi. P. & St. L.)
SPROUSE HOTEL. (A. P.)

AUGUSTA, * † *Hancock Co. Pop.* 1,146. (RR., Burl. Route.)
COMMERCIAL HOTEL.

AURORA, * † *Kane Co. Pop.* 29,807. (RR., C., B. & Q.; C. & N. W.; Elgin, Jol. & E. Ill.; Ia. & Minn.)
BISHOP HOTEL. (E. P.) 75c. to $2. J. W. CURRY, Prop.
COLUMBIA HOTEL. (E. P.) $1 to $2.50. JOHN THIELEN.
DOWNER PLACE HOTEL. (E. P.) 75c. up. WARD & JONES.
HOTEL ARLINGTON. M. DWYER, Prop.
HOTEL AURORA. E. P.) $1 up. O. J. KRIEL, Mgr.
Hotel Schlitz. (E. P.) 50c. up. E. F. GEHANT, Prop.

AVA, * † *Jackson Co. Pop.* 780. (RR., Mobile & Ohio.)
HUGHES HOUSE.

BARRINGTON, * † *Cook Co. Pop.* 1,444. (RR., C. & N. W.; El., Jol. & E.)
COMMERCIAL HOUSE. (A P.) $2.

BARRY, * † *Pike Co. Pop.* 1,647 (RR., Wabash.)
HOTEL BLAIR. UPPINGHOUSE & ROBLE.

BATAVIA, * † *Kane Co. Pop.* 5,000. (RR., C. B. & Q.)
HOTEL BATAVIA. (A. P.) $2. R. J. SENSOR.

BEARDSTOWN, * † *Cass Co. Pop.* 6,107. (RR., C. B. & Q.; B. & O.; S. W.)
HOTEL MEYER. (E. P.) 50c. to $1.50. WALTER P. MEYER.
HOTEL PARK. (A. P.) $2.25 to $3. M. MCDONOUGH.

BELLEVILLE, * † *St. Clair Co. Pop.* 2,400. (RR., I. C.; L. & N.; So.)
BELLEVILLE HOUSE. (E. P.) 75c. to $2. A. SCHIRMER, Prop.

BELVIDERE, * † *Boone Co. Pop.* 7,253. (RR., C. & N. W.)
HOTEL JULIEN. (A. P. $2.50 up. E. P. $1 up.) VICBORN & ENRIGHT.

NOTE—CAPITALS show first-class houses.
R. R. Indicates Railroad Lines; Ry., Railway; Str., Steamer; Sys., System. See Back of Book.
Pop. Indicates Population. † Telegraph Office

✠ Indicates Summer Resorts.
◈ Indicates Winter Resorts.
§ Indicates Family Hotels.
‡ Special Rates.
* Money Order Office.

The HILLS
BLOOMINGTON, ILL.
EUROPEAN PLAN
Rooms 75c. up
With Bath, $1.50
Cafe Open 5 a. m. to Midnight
Very Moderate Prices
Street Cars to our Door
Telephones, Elevator, Electric Light, Hot and Cold Running Water in every Room
The Popular Hotel of the City
C. L. HILLS, Proprietor

BENTON, * † *Franklin Co. Pop.* 2,675. (RR., Ill. Cent.; Chi. & E. Ill.)
HUDSON HOTEL. (E. P.) 75c. to $2. A. H. ELLIS.

BLANDINSVILLE, * † *McDonough Co. Pop.* 987. (RR., T. P. & West.)
HULL HOTEL. (A. P.) $2. J. H. HULL.

BLOOMINGTON, * † *McLean Co. Pop.* 25,768. (RR., Big 4 Route; Chi. & A.; Ill. Cent.; L. E. & W.)
THE HILLS. (E. P.) C. L. HILLS, Prop. (*See illustration and advertisement above.*)
THE ILLINOIS. (A. P.) $2.50 to $4. M. D. PECK, Mgr.
THE METROPOLE. (E. P.) 75c. to $1.25. T. R. RICKERT, Mgr.

BLUE ISLAND, * † *Cook Co. Pop.* 8,043. (RR., Rock Island; Gr. Tk.; Ill. Cent.; Chi. Ter.; Ind. Har.; Chi. Jc.)
Blue Island House.

BOWEN, * † *Hancock Co. Pop.* 700. (RR., Wab.)
MERCHANTS HOTEL. (A. P.) $2.25. E. JACKSON.

BRADFORD, * † *Stark Co. Pop.* 770. (RR., C. B. & Q.)
ACKER HOUSE. (A. P.) $2. L. ACKER.

BRAIDWOOD, * † *Will Co. Pop.* 1,958. (RR., Chi. & Alton.)
COMMERCIAL HOUSE.

BREESE, † *Clinton Co. Pop.* 2,128. (RR., Balt. & Ohio; S. W.)
COMMERCIAL HOTEL.

BRIDGEPORT, * † *Lawrence Co. Pop.* 4,000. (RR., B. & O.; S. W.)
HOTEL JEFFERSON. (A. P.) $2 to $2.50. W. S. POINDEXTER.

BRIGHTON, * † *Macoupin Co. Pop.* 595. (RR., Burl.; Chi. & Alton.)
Brightwood Cottage.

BROOKPORT, * † *Massal Co. Pop.* 2,000. (RR., I. C.)
OAK DALE HOTEL. (A. P.) $2. JOHN LACKMAN, Prop.

NOTE—CAPITALS show first-class houses.
R. R. Indicates Railroad Lines; Ry., Railway; Str., Steamer; Sys., System. See Back of Book.
Pop. Indicates Population. † Telegraph Office

✠ Indicates Summer Resorts.
◈ Indicates Winter Resorts.
§ Indicates Family Hotels.
‡ Special Rates.
* Money Order Office.

BUDA, * † *Bureau Co. Pop.* 887. (RR., C. B. & Q.; C. & N. W.)
VOIGT HOTEL. (A. P.) $2. W. W. NEWTON.

BUNKER HILL, * † *Macoupin Co. Pop.* 1,046. (RR., Big 4 Route.)
ELY HOTEL. (A. P.) $2. A. A. & H. E. ELY, Props.

BUREAU, * † *Bureau Co. Pop.* 500. (RR., R. I.)
GRIER HOTEL. (E. P.) 75c. up. JOHN J. GRIER.

BUSHNELL, * † *McDonough Co. Pop.* 2,619. (RR., Burl.; Tol., P. & West.)
NEW ALEXANDER HOTEL. (E. P.) $1-$1.50. KONE BROS., Props.

BYRON, * † *Ogle Co. Pop.* 932. (RR., Chi. & Gt. West., Chi., Mil. & St. P.)
HOTEL BYRON. (A. P.) $2. E. BATCHELER.

CAIRO, * † *Alexander Co. Pop.* 14,548. (RR., Big 4 Route; Ill. Cent.; M. & O.; Iron Mt.; St. L.; S. W.)
COLONIAL HOTEL. (A. P. $2.50-$3. E. P. $1-$1.50.) CHAS. LADENBERGER.
HALLIDAY HOTEL. (A. P.) $2.50 to $4. E. J. STUBBINS, Mgr.
Marion Hotel.

CAMBRIDGE, * † *Henry Co. Pop.* 1,272. (RR., C., R. I. & P.)
HOTEL ILLINOIS. (A. P. $2. E. P. 50c.-75c.) B. HARDY.
Thacher House.

CANTON, * † *Fulton Co. Pop.* 10,453. (RR., Burl.; Tol., P. & W.)
CANTON HOUSE. (A. P.) $2 to $2.50. J. E. HEMENOVER.
Churchill Hotel.

CARBONDALE, * † *Jackson Co. Pop.* 5,411. (RR., Ill. Cent.)
NEW HOTEL ROBERTS. (A. P.) $2.25 to $3.50. A. S. ROBERTS.
New Hundley Hotel. (E. P.) 50c. to $1. BASTIN & TIDWELL.

CARLINVILLE, * † *Macoupin Co. Pop.* 3,616. (RR., Chi. & Alton; Quincy, Car. & St. L.)
BAIRD HOTEL. (A. P. $2. E. P. 50c. to $1.) W. T. BAIRD.
ST. GEORGE HOTEL. (A. P.) $2.25 to $3. H. C. FOULK.

CARLYLE, * † *Clinton Co. Pop.* 1,982. (RR., B. & O.; S. W.)
TRUESDAIL HOTEL. (A. P.) $2. TRUESDAIL & FISK.

CARMI, * † *White Co. Pop.* 2,833. (RR., Big 4 Route; L. & N.)
McKINNEY HOTEL. (A. P.) $2. ELKINS & McKINNEY.

CARROLLTON, * † *Greene Co. Pop.* 2,323. (RR., Chi. & Alton.)
HOTEL PIERSON. (A. P.) $2. C. E. PATTON, Prop.
WEST SIDE HOTEL. (A. P. and E. P.)

MANY HOUSES THAT SELL
TO HOTELS NOW ADVERTISE
IN THE HOTEL RED BOOK.

NOTE—CAPITALS show first-class houses.
R. R. Indicates Railroad Lines; Ry., Railway; Str., Steamer; Sys., System. See Back of Book.
Pop. Indicates Population. † Telegraph Office

✠ Indicates Summer Resorts.
◈ Indicates Winter Resorts.
§ Indicates Family Hotels.
‡ Special Rates.
* Money Order Office.

The Daily National Hotel Reporter

THE PIONEER HOTEL PAPER
ESTABLISHED A. D. 1871

A successful newspaper firmly established and in advance of all competitors. On file constantly in the best hotels. Recognized by hotel men everywhere as the leading paper of its class. Especially valuable as an advertising medium for wholesale merchants and all dealers who have business with hotels.

F. W. RICE, Editor and Publisher

Office: Auditorium Tower, Congress Street, Chicago

CARTERVILLE, * † *Williamson Co. Pop.* 2,971. (RR., Ill. Cent.)
ALEXANDER HOTEL. (A. P. $2. E. P. 75c.) J. S. GRANT, Prop.

CARTHAGE, * † *Hancock Co. Pop.* 2,373. (RR., Burl.; Wab.)
HOTEL CUTLER. (A. P.) $2.50. E. E. COX, Prop.

CASEY, * † *Clark Co. Pop.* 2,157. (RR., Van.)
ST. CHARLES HOTEL. (A. P.) $2. GRANT & CO.

CENTRALIA, * † *Marion Co. Pop.* 9,680. (RR., Ill. Cent.; So.; Ill. So.; C., B. & Q.)
Columbia Hotel.
HOTEL LANGENFELD. (E. P.) 75c. up. JOHN LANGENFELD.
HOTEL PITTENGER. (E. P.) 75c. up. G. W. PITTENGER.

CHAMPAIGN, * † *Champaign Co. Pop.* 12,421. (RR., Big 4; Ill. Cent.; Wab.)
COMMERCIAL HOTEL. (E. P.) 75c.-$1. O. M. LEWIS, Prop.
THE BEARDSLEY. (E. P.) $1 up. C. B. HATCH, Pres.
THE INMAN. (E. P.) $1 to $3.50. GEO. L. INMAN.

CHARLESTON, * † *Coles Co. Pop.* 5,884. (RR., Big 4 Route; Tol., St. L. & W.)
Lawes Hotel. (E. P.) 50c. to $1. MRS. S. J. LAWES.
NEW CHARLESTON HOUSE. (A. P. $2.25 up. E. P. 75c up.) E. H. ELERDING, Mgr.

CHATSWORTH, * † *Livingston Co. Pop.* 1,112. (RR., Ill. Cent.; Tol., P. & West.)
ANTIQUE HOUSE.

CHENOA, * † *McLean Co. Pop.* 1,742. (RR., Chi. & Alton; Tol., P. & West.)
PIKE HOTEL. (A. P. $2.50 to $3. E. P. $1 up.) JOHN N. MOHLER & SON.

CHESTER, * † *Randolph Co. Pop.* 2,747. (RR., Ill. So.; Iron Mt.; St. L. S. W.; Wab., Ches. & W.)
ST. JAMES. (A. P.) $2.50.

NOTE—CAPITALS show first-class houses.
R. R. Indicates Railroad Lines; Ry., Railway; Str., Steamer; Sys., System. See Back of Book.
Pop. Indicates Population. † Telegraph Office

✠ Indicates Summer Resorts.
◈ Indicates Winter Resorts.
§ Indicates Family Hotels.
‡ Special Rates.
* Money Order Office.

BRIGGS HOUSE BRIGGS HOTEL CO., PROP. WM. NEINDORF, MANAGER

Rooms $1.00 upward, with Bath $1.50 upward

CENTRALLY LOCATED ONE BLOCK FROM CITY HALL

ALL MODERN IMPROVEMENTS

Corner Randolph Street and Fifth Avenue, Chicago, Ill.

Convenient to all Depots and Leading Theatres

Remodeled and Refurnished Throughout First Class in all Appointments

Cafe Unsurpassed by any Hotel in the Country

CHICAGO, * † *Cook Co. Pop.* 2,185,283. (RR., Santa Fe; Balt. & Ohio; Burl.; Chi. & Alton; Chi. & E. Ill.; C. & N. W.; Chi. & W. Ind.; Chi. Gt. W.; Chi., Ind. & Louisv.; C., M. & St. P.; Rock Island; Chi. Ter.; Big 4 Route; Erie; Grand Tk.; Ill. Cent.; Lake S. & M. So.; Mich. Cent.; N. Y., Chi. & St. L.; Penn.; Pere Mar.; Wab.; Wis. Cent.)

AUDITORIUM HOTEL. Michigan Boulevard and Congress st. (E. P.) $2 up. JOHN J. CALVEY, Mgr. (*See illustration and advertisement on page* 159.)

BLACKSTONE (THE). Michigan Boulevard and East Seventh st. (E. P.) $3 up. THE DRAKE HOTEL COMPANY, Owners and Mgrs. (*See illustration and advertisement on page* 154.)

BRIGGS HOUSE. Fifth ave. and Randolph st. (E. P.) $1 up. WM. NEINDORF, Mgr. (*See illustration and advertisement above.*)

CHICAGO BEACH HOTEL. 51st st. and Lake Shore. (A. P. $3.50 up. E. P. $1.50 up.) WILLARD D. ROCKFELLER, Mgr.

Advertisements of Chicago Hotels will be found on Pages 152 to 165, inclusive

NOTE—CAPITALS show first-class houses.
R. R. Indicates Railroad Lines; Ry., Railway; Str., Steamer; Sys., System. See Back of Book.
Pop. Indicates Population. † Telegraph Office

✠ Indicates Summer Resorts.
◈ Indicates Winter Resorts.
§ Indicates Family Hotels.
‡ Special Rates.
* Money Order Office.

Hotel Atlantic

Clark near Jackson Boulevard

Chicago

450 Rooms
$1.50- up.

300 with bath
$2.00- up.

How to Reach the Atlantic:

LA SALLE STATION—LAKE SHORE & ROCK ISLAND—Walk 1-2 block East, 1-2 block North.
DEARBORN STATION—Walk 1 block West and 2 blocks North, or take street car North.
GRAND CENTRAL STATION—Walk 3 short blocks East and 1 1-2 blocks North.
ILL. CENTRAL STATION—Walk 2 blks. to Wabash Ave. take car West to Clark, transfer North.
NORTHWESTERN and UNION STATION—Take car East to Clark and transfer South.

CHICAGO—Cont'd.

CLARENDON BEACH HOTEL. 827 Wilson Ave. (E. P.) $1.25 up. T. M. LENEHEN, Mgr.

CONGRESS HOTEL AND ANNEX. Michigan Boulevard and Congress st. (E. P.) $2 up. CONGRESS HOTEL CO.

EDGEWATER BEACH HOTEL. (E. P.) $2 up. L. MCCONNELL.

ELMS HOTEL. (A. P.) $3 up. F. S. WILSON, Mgr.

DREXEL ARMS HOTEL. Drexel and Oakwood Boulevards. (E. P.) $1 up. SAM'L. P. PARMLY, JR., Mgr. (*See illustration and adv. on page* 159.)

THE BLACKSTONE, CHICAGO

The Most-Talked-Of and Best-Thought-of Hotel in the United States.

The quiet dignity and elegance which characterize THE BLACKSTONE create an atmosphere distinctly different from that of any other hotel.

And the prices charged at THE BLACKSTONE are no more than you would expect to pay at any first-class hotel.

Single rooms, with lavatory	$3.00 and up
Single rooms, with bath	3.50 and up
Large double rooms, with bath	5.00 and up
Parlor, reception hall, bedroom and bath .	10.00 and up

During the Summer months a cool temperature is maintained in all restaurants and public rooms by a system of washed and refrigerated air affording absolute comfort.

THE DRAKE HOTEL COMPANY, Owners and Managers

Hotel La Salle

CHICAGO'S FINEST HOTEL

Men who meet to make history in big business, art, or science; the woman traveling alone; the experienced tourist or the stranger new to Chicago—all find their wishes *law* at

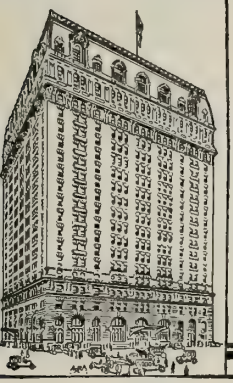

HOTEL LA SALLE

Here you will find excellent accommodations — splendid service

RATES

ONE PERSON	Per Day
Room with detached bath, $2.00, $2.50 and	$3.00
Room with private bath, $3.00, $3.50, $4.00,	$5.00
TWO PERSONS	Per Day
Room with detached bath..... $3.00, $3.50 and	$4.00
Room with private bath—	
Double room	$5.00 to $8.00
Single room with double bed, $4.00, $4.50,	$5.00

ERNEST J. STEVENS - Vice-President and Manager

La Salle at Madison Street, Chicago

GRAND PACIFIC HOTEL

Jackson Boulevard and Clark Street

CHICAGO

200 Rooms—European Plan

In the "Loop" opposite the Post Office. One block from the Wholesale District. Close to State Street Shops. Surface cars at door. One block from Elevated Railroads and La Salle Street Station.

Large, bright sample rooms. Exceptional Restaurant service at moderate prices.

$1.50 and up per day for room with bath.

Pacific Hotel Company
Proprietors

F. M. WAKEFIELD
Manager

VIRGINIA HOTEL

(FIREPROOF)

RUSH and OHIO Streets (North Side) CHICAGO

A massive fireproof structure containing 400 rooms replete with all modern accessories and provided with every requisite for the most exacting patrons.

Chicago's most Exclusive Transient and Residential Hotel

European Plan

Attractive Rates

Room and Bath, $1.50 per day and upwards

We cater exclusively for high class patronage

Especially adapted to Tourists stopping over in Chicago who desire high-class service combined with the quiet and comfortable elegance of home surroundings at moderate rates.

Within 5 minutes walk of all the steamship docks
Within 8 minutes walk of the big downtown stores and theatres

Convenient to all R. R. Stations

Write for Descriptive Folder and Rates

VIRGINIA HOTEL COMPANY

ALEX. DRYBURGH, President and General Manager

Gladstone Hotel

62d St. and Kenwood Ave.

CHICAGO

A massive building of high-class construction, containing 400 rooms in one, two, and three room suites, all with private bath.

Conducted on the European and Modified American Plan at Popular Prices

The Gladstone is the most up-to-date hotel in the South side residential district and is within a few minutes walk of Jackson Park where patrons can enjoy all kinds of outdoor sports, such as Golf, Tennis, Boating, etc., etc.

400 Rooms with Private Bath Single and en Suite

Remodeled and Refurnished at a cost of over $100,000.00

TRANSPORTATION FACILITIES UNEQUALED

Within two blocks of Illinois Central R. R., Elevated Railway and Electric Street car lines.

Only fifteen minutes to center of the downtown, business and shopping district by Illinois Central Rapid Transit.

Patrons entering Chicago by the Illinois Central, Michigan Central, Big Four or Grand Rapids and Indiana Railroads, leave trains at Sixty-third Street Station and walk west about two blocks to the Gladstone.

Patrons entering Chicago by the New York Central, Pennsylvania, Wabash, Erie, Chesapeake and Ohio, Rock Island, Chicago and Eastern Illinois, Pere Marquette, or Chicago, Indiana and Southern Railroads, leave trains at Englewood (63d st.) Station and take the Sixty-third Street Electric Car east to Kenwood Avenue and the Gladstone, only five minutes' ride.

RATES

Room with detached bath for one person, $1.00 and $1.50 per day; for two persons $1.50 and $2.00 per day. Room with private bath for one person, $1.50, $2.00 and $2.50 per day; for two persons, $2.00, $2.50 and $3.00 per day. Two and three room suites with private bath at proportionately attractive rates.

SPECIAL RATES BY THE WEEK

An Ideal Stopping Place for Automobile Tourists

GLADSTONE HOTEL CO.

Write for descriptive folder. ALEX. DRYBURGH, Pres. and Gen'l Manager

"Chicago's Newest and Best Hotel"

Morrison Hotel

Special arrangements for Conventions and Banquets
Special attention to small as well as large parties

Extra Large Sample Rooms—
arranged to face
the light on
Madison
Street

Under the
Personal Management of
HARRY C. MOIR

Every Room with a Bath
$1.50 to $3.00 Single
$2.50 to $4.00 Double

OPENS MAY 15

The Terrace Garden

CHICAGO'S
WONDER
RESTAURANT

Courteous treatment and
Every Convenience
for Comfort

In the Heart of the Loop

Convenient to
Stations, Theatres, Shops
The Hotel of Perfect Service

Morrison Hotel
Madison and Clark Sts. CHICAGO
HARRY C. MOIR, President and Gen. Manager

NOTE—CAPITALS show first-class houses.
R. R. Indicates Railroad Lines; Ry., Railway; Str., Steamer; Sys., System. See Back of Book.
Pop. Indicates Population. † Telegraph Office

✢ Indicates Summer Resorts.
⊛ Indicates Winter Resorts.
§ Indicates Family Hotels.
‡ Special Rates.
* Money Order Office.

Drexel Arms Hotel CHICAGO

Ten to twenty minutes' ride will give you accommodations here equal to downtown at very much better rates.

SAMUEL P. PARMLY, JR., Mgr.

Located at the Gateway of the Fashionable South Side Residential District at the junction of

DREXEL and OAKWOOD BOULEVARDS

A high-class residential and transient hotel, convenient to the center and shopping district, catering to those who desire a quiet and elegant home, pure air and fine outlook.

Newly Furnished Throughout

All rooms have boulevard view, running water or private bath, telephone, and latest improvements.

EUROPEAN

Rooms with detached bath $1.00 up
Rooms with private bath $1.50 up
Special weekly rates. Café a la carte
Take South Side trolley or elevated road from any Central Station to Drexel Boulevard or call Phone Drexel 9573.
Send for Illustrated Booklet.

CHICAGO—Cont'd.

FORT DEARBORN HOTEL. LaSalle and Van Buren sts. (E. P.) $1.50. EDWARD W. DENAHY, Mgr.

GLADSTONE HOTEL. 62nd St. and Monroe Ave. (E. P.) $1 up. ALEX DRYBURGH, Pres. and Gen'l Mgr. (*See illustration and advertisement on page* 157.)

GRAND PACIFIC HOTEL. Jackson Boulevard and Clark St. (E. P.) $1.50 up. F. M. WAKEFIELD, Mgr. (*See illustration and advertisement on page* 155.)

AUDITORIUM HOTEL

CHICAGO

Known the world over

JOHN J. CALVEY . . . Manager

Located at the corner of Michigan Boulevard and Congress Street, overlooking Grant Park and beautiful Lake Michigan. It has an equipment second to none, recent improvements having been made at a cost of over $300,000.

Absolutely fireproof.

High class restaurant. Service and cuisine unsurpassed.

RATES PER DAY: $2.00 and $2.50 single; $2.50 and $3.00 double. With private bath: $2.50, $3.00, $3.50 and $4.00 single; $4.00, $5.00 and $6.00 double.

NOTE—CAPITALS show first-class houses.
R. R. Indicates Railroad Lines; Ry., Railway; Str., Steamer; Sys., System. See Back of Book.
Pop. Indicates Population. † Telegraph Office

✠ Indicates Summer Resorts.
◈ Indicates Winter Resorts.
§ Indicates Family Hotels.
† Special Rates.
* Money Order Office.

Hotel Victoria

CHICAGO

Fireproof Construction

IN THE LOOP

Cor. Clark and Van Buren Streets
One Block from Post Office

Three Hundred Rooms

EUROPEAN PLAN

RATES:

Single, $1.00, $1.25, $1.50, double, $1.50, $2.00, $2.50: with bath, $2.00 single, $3.00 double

Half block from La Salle Street Station. Grand Central and Polk Street depots within three blocks of Hotel.

VICTORIA HOTEL CO., Props.
FRED VAN ORMAN, Pres.
A. J. STOWE, Secy. and Treas.

CHICAGO—Cont'd.

GREAT NORTHERN HOTEL. (E. P.) $1.50 up. DICK TOWNSEND. (*See illustration and advertisement opposite.*)

HAYES AND ANNEX. (A. P. $2. E. P. $1.) HAYES BROS.

HOLLAND HOTEL. (A. P.) $2 up. E. P. $1 up.) C. H. WHITE.

HOTEL ALEXANDRIA. Rush and Ohio Sts. (E. P.) $1.50 up. ROBERT H. BORLAND.

HOTEL ASTOR. 176 N. Clark St. (E. P.) $1 up. COHN & LOVELLETTE, Props.

HOTEL ATLANTIC. Clark St., near Jackson Blvd. (E. P.) $1.50 up. ROESSLER & TEICH, Props. (*See illustration and advertisement on page* 153.)

HOTEL BISMARCK. Randolph st. & 5th ave. (E. P.) $1 up. (*See illustration and advertisement below.*)

Hotel Bismarck

Randolph St. and Fifth Ave.

In the heart of Chicago's theatrical and shopping district

200 Modern Rooms with Shower and Bath. $1.00 and Up

Our cuisine is world famous

NOTE—CAPITALS show first-class houses.
R. R. Indicates Railroad Lines; Ry., Railway; Str., Steamer; Sys., System. See Back of Book.
Pop. Indicates Population. † Telegraph Office

✢ Indicates Summer Resorts.
◈ Indicates Winter Resorts.
§ Indicates Family Hotels.
‡ Special Rates.
* Money Order Office.

HOTEL METROPOLE

Michigan Avenue
and 23d Street

Ideally located in the heart of Chicago, yet away from noise of city traffic.

Especially desirable for *transient* and permanent guests seeking the best in service and appointments.

Within one block of three street car lines. Ten minutes to shopping district and theatres.

RATES: $1.50 per day and upwards

WARDEN & WALLICK

WARDEN'S HOTELS

Lima House, Lima, Ohio
The Arcade, Springfield, Ohio
The Delaware, Muncie, Ind.
The Wahkonsa, Fort Dodge, Ia.
The Lafayette, Clinton, Ia.
The Chamberlain, Des Moines, Ia.
The Martin, Sioux City, Ia.
Hotel Ottumwa, Ottumwa, Ia.
The Willard, Louisville, Ky.

CHICAGO—Cont'd.

HOTEL BRADLEY. Rush & Indiana Sts. (E. P.) $1 up. ROBERT H. BORLAND.

HOTEL BREVOORT. 120 W. Madison st. (E. P.) $1.50 up. L. R. ADAMS, Mgr.

HOTEL DARLINGTON. Racine and Leland aves. (E. P.) $1 up. ROBT. ECKHARDT, Prop.

HOTEL DEL PRADO. Midway Boulevard, Blackstone Blvd. to Dorchester ave. (A. P. $3. E. P. $2.) H. H. MCLEAN, Mgr.

HOTEL EASTWOOD. (E. P.) EDWARD L. CROSS, Mgr.

HOTEL GRACE. Clark and Jackson sts. (E. P.) $1-$1.50. D. MCGRATH, Prop.

Great Northern Hotel

Opposite the Government Building

Chicago, Illinois

Under the direction of DICK TOWNSEND

GEO. E. WOLF, Asst.

Accommodations for 600 guests. The real fireproof hotel of Chicago. Within two blocks of everything worth while.

RATES, $1.50 to $5.00

Cafe, Grill and Lunch Room at Popular Prices

and the best in the loop. Automobile garage within 200 feet of Jackson Street entrance.

NOTE—CAPITALS show first-class houses.
R. R. Indicates Railroad Lines; Ry., Railway; Str., Steamer; Sys., System. See Back of Book.
Pop. Indicates Population. † Telegraph Office

✠ Indicates Summer Resorts.
◈ Indicates Winter Resorts.
§ Indicates Family Hotels.
‡ Special Rates.
* Money Order Office.

CHICAGO—Cont'd.

HOTEL GRANT. Madison and Dearborn sts. LEONARD HICKS, Prop.

HOTEL HARMONIA. (E. P.) $1 up. E. J. STAFFORD.

HOTEL LA SALLE. La Salle and Madison Sts. (E. P.) $2 up. ERNEST J. STEVENS, V. P. and Mgr. (*See illustration and advertisement on page* 155.)

HOTEL LENOX. (E. P.) 75c. to $1.50. C. F. DIETRICH.

HOTEL LOMBARD. Fifth ave. and Quincy st. (E. P.) $1.50 up. JOSEPH J. SHEEHAN, Mgr.

HOTEL LUZERNE. Lincoln Park. (E. P.) $1 up. CHAS. E. ADAMS.

HOTEL MAJESTIC. (E. P.) $1 up. FRANK HALL, Mgr.

HOTEL MELBOURNE. (E. P.) $2 up. HARRY WINDER.

HOTEL METROPOLE. Mich. ave. and 23d st. (E. P.) $1.50 up. WARDEN & WALLICK. (*See illustration and advertisement on page* 161.)

HOTEL NEWBERRY. 817 N. Dearborn st. (A. P. $2.50 up. E. P. $1 up.) POPPERFUSS & LA RUE.

HOTEL NETHERLAND. (E. P.) $1 up. NETHERLAND HOTEL CO.

HOTEL ONTARIO. State and Ontario sts. (A. P. $2 to $3. E. P. $1 to $2.) WM. HOGAN, Prop.

HOTEL PLANTERS. 19 N. Clark St. (E. P.) $1.50 up. JOHN P. HARDING, Prop.

HOTEL PLYMOUTH. 4700 Broadway. (E. P.) $1 to $3.50. JOSEPH WEISHAUPT, Mgr.

HOTEL SHERMAN. Clark and Randolph sts. (E. P.) $2 up. F. W. BERING, Mgr.

HOTEL SISSON. 53d & Lake Michigan. (Building.)

HOTEL VICTORIA. Clark and Van Buren sts. (E. P.) $1 up. A. J. STOWE, Secy. & Treas. (*See illustration and advertisement on page* 160.)

HOTEL WARNER. (E. P.) $1 up. F. BURT CARR, Mgr.

HOTEL WASHINGTON. 167 W. Washington St.

HOTEL WYCHMERE. Indiana ave. and 18th st. (E. P.) 75c. to $1.50. E. S. RISK.

HYDE PARK HOTEL. (A. P.) $2.50 to $5. J. E. CORNELL, Mgr.

LAKOTA HOTEL. Michigan Boulevard and 30th st. (E. P.) $1 up. J. D. FALLOW Prop.

LEXINGTON HOTEL. Mich. Blvd. and 22nd St. (E. P.) $1.50 up. CHAS. MCHUGH, Prop.

MORRISON HOTEL. Madison and Clark sts. (E. P.) $1.50 up. HARRY C. MOIR, Pres. & Gen'l Mgr. (*See illustration and advertisement on page* 158.)

NEW BRADFORD HOTEL. (E. P.) $1 up. NOBLE LEAH, Mgr.

NEW GAULT HOTEL. (E. P.) $1 up. ARTHUR AHERN, Mgr.

Advertisements of Chicago Hotels are found on pages 152 to 165, inclusive

NOTE—CAPITALS show first-class houses.
R. R. Indicates Railroad Lines; Ry., Railway; Str., Steamer; Sys., System. See Back of Book.
Pop. Indicates Population. † Telegraph Office

✢ Indicates Summer Resorts.
◈ Indicates Winter Resorts.
§ Indicates Family Hotels.
‡ Special Rates.
* Money Order Office.

CHICAGO—Cont'd.

NEW JACKSON HOTEL. Halsted St. and Jackson Boulevard. (E. P.) 75c. up. FRANK H. HUNT, Prop.

NEW SOUTHERN HOTEL. (E. P.) $1 up. W. C. KEELEY, Prop.

PALMER HOUSE. State and Monroe sts. (E. P.) $1.50 up. WM. C. VIERBUCHEN, Mgr.

PARKWAY HOTEL. Lincoln Park & Garfield Ave. LOTT HOTEL CO., Prop.

PLAZA HOTEL. North Clark st. and North ave. (E. P.) $1.50 up. PLAZA HOTEL CO.

SARATOGA HOTEL. 155 Dearborn st. (E. P.) $1 up. CUMMINGS & RAY.

STRAND HOTEL. (E. P.) LOUIS M. QUITMAN.

STRATFORD HOTEL. Michigan and Jackson Boulevards. (E. P.) $2 up.

UNION HOTEL. 72 W. Randolph st. (E. P.) $1 up. COHN & LOVELLETTE, Props.

VIRGINIA HOTEL. Rush and Ohio sts. (E. P.) $1.50 up. ALEX DRYBURGH, Pres. & Gen'l Mgr. (*See illustration and advertisement on page* 156.)

WINDSOR-CLIFTON HOTEL. Wabash ave. and Monroe st. (E. P.) $1 up. J. F. PHILLIPS, Prest.

THIS EDITION OF THE

HOTEL RED BOOK

WILL BE FOUND IN THE PARLOR AND SLEEPING CARS CONTROLLED BY THE PULLMAN SERVICE

¶ It is found also in the Parlor and Sleeping Cars of the Chicago, Milwaukee & St. Paul, The Great Northern and The Canadian Pacific and The Grand Trunk Railway Systems.

¶ The HOTEL RED BOOK list of Advertised Hotels is used by the Highest Class of Tourists and Travelers—those who can afford the Best.

ARE YOU TELLING THEM YOUR HOTEL STORY?

THE HOTEL MEN'S
Mutual Benefit Association
Of the United States and Canada

Organized Jan. 17th, 1879

Pres., Frank C. Hall, Hotel Somerset, Boston, Mass.
Sec. and Treas., J. K. Blatchford, Chicago, Ill.

BOARD OF DIRECTORS

Carl C. Roessler, Hotel Atlantic, - Chicago, Ill.

Wm. C. Vierbuchen, Palmer House, Chicago, Ill.

W. H. Worth, - Chicago, Ill.

Henry J. Bohn, Prop. "Hotel World," Chicago, Ill.

John C. Roth, - - Chicago, Ill.

F. W. Rice, Editor and Prop. "Daily National Hotel Reporter," - Chicago, Ill.

E. S. Pinney, - Chicago, Ill.

R. M. Gray, - - - Chicago, Ill.

ARTICLE II

Requirements for Membership

Any man of the Caucasian race of good moral character and in good health, not over forty-five (45) or under twenty (20) years of age, who is now and has been for six months previous to the time of his application, engaged or employed, in the hotel business as proprietor, manager, superintendent, cashier, bookkeeper clerk, steward, chefs, maitre d'hotel, also cashier or steward in restaurants attached to hotels; also the presidents, vice-presidents, secretaries and treasurers of companies or corporations operating hotels; also superintendents, managers and stewards, employed in reputable clubs maintaining a regularly established restaurant or dining room, also superintendents of dining car systems; also the editors and proprietors of any newspaper devoted solely to hotel interests are eligible to membership in this Association.

Assessments for Death Losses are assessed in accordance with the following Table:

From 21 to 30 years of age	$1.00
From 30 to 40 years of age	1.50
From 40 to 50 years of age	2.00
From 50 to 55 years of age	2.50
From 55 to 60 years of age	3.00
Over 60 years of age	3.50

All members when they have reached the age mentioned above will be advanced to their respective classes.

Full information concerning the workings, benefits and advantages of this highly successful Association will be furnished by the Secretary upon application.

Address

Lock Box No. 167, Chicago, Ill.

The hotel business is the fourth largest of the world's business industries.

From the sub-basement to the roof garden of the modern hotel there is concerned nearly every material and social element of civilization.

Public opinion is molded to a large extent by the broad minds of the men who publish the large daily papers. So hotel men are influenced by the publications which represent their business.

THE HOTEL WORLD—Published weekly since 1875—has been a big factor in molding the opinions of hotel men.

THE HOTEL WORLD INTERESTS

440 S. Dearborn St.

CHICAGO, ILL.

NOTE—CAPITALS show first-class houses.
R. R. Indicates Railroad Lines; Ry., Railway; Str., Steamer; Sys., System. See Back of Book.
Pop. Indicates Population. † Telegraph Office

✠ Indicates Summer Resorts.
◈ Indicates Winter Resorts.
§ Indicates Family Hotels.
‡ Special Rates.
* Money Order Office.

CHICAGO HEIGHTS, * † *Cook Co. Pop.* 22,000.
Terminal Hotel. (E. P.) 75c. up. LOUIS POTUCEK.

CHRISMAN, * † *Edgar Co. Pop.* 1,193. (RR., Big 4 Route; Cin., H. & D.)
Chrisman House.

CHRISTOPHER, * † *Franklin Co. Pop.* 5,000. (RR., C. B. & Q.; Ill. Ct.)
Commercial Hotel. (E. P.) 50c.-75c. C. R. DANIEL, Mgr.

CLAYTON, * † *Adams Co. Pop.* 940. (RR., Wabash.)
HOTEL CLAYTON. (A. P.) $2. W. B. CURRY.

CLINTON, * † *De Witt Co. Pop.* 5,165. (RR., Balt. & O.; S. W.)
MAGILL HOUSE. (A. P.) $2 to $3. J. NEWCOMB.

COBDEN, * † *Union Co. Pop.* 988. (RR., Ill. Cent.)
Cobden Hotel. (A. P.) J. K. MINTON.

COFFEEN, * † *Montgomery Co. Pop.* 1,000. (RR., C. L.)
Coffeen Hotel. (A. P.) $2. F. H. YOUNG.

COLCHESTER, * † *McDonough Co. Pop.* 1,445. (RR., Burl. Route.)
NEW MILLER HOTEL. (A. P.) $2. BERT MILLER.

COLFAX, * † *McLean Co. Pop.* 965. (RR., Ill. Cent.)
COLFAX HOTEL. (A. P.) $2. J. T. BRADFORD, Mgr.

COLLINSVILLE * † *Madison Co. Pop.* 7,478. (RR., Vandalia.)
Gindler Hotel.

COLUMBIA, * † *Monroe Co. Pop.* 2,076. (RR., M. & O.; E. St. L. C. & W. Interurban)
St. Louis Hotel. (A. P.) $1.50. C. W. BREIDECKER.

COULTERSVILLE, * † *Randolph Co. Pop.* 940. (RR., Ill. Cent.; Ill. So.)
ADAM'S PARK HOTEL. (A. P.) $2. VICTOR J. ADAMS, Mgr.

CREAL SPRINGS *Williamson Co. Pop.* 936.
CREAL SPRINGS HOTEL.

CUBA, * † *Fulton Co. Pop.* 2,019. (RR., Tol., P. & W.; Fulton Co.)
COMMERCIAL HOTEL. (A. P. $2. E. P. $1.) MRS. S. E. NEBERGRELL.
CUBA HOUSE. (A. P. $2. E. P. 50c.-75c.) GEO. B. MURPHY.

DALLAS CITY, * † *Hancock Co. Pop.* 1,288. (RR., Santa Fe; C. B. & Q.)
RIVERSIDE HOTEL. (A. P.) $2. G. H. HULL.

DANVILLE, * † *Vermilion Co. Pop.* 27,871. (RR., Big 4 Route; Wabash; C. I. & S.; C. & E. I.)
HOTEL SAVOY. (E. P.) $1 to $2.50. F. P. VAN VALKENBURGH, Mgr.
NEW AETNA HOTEL. (E. P.) $1 to $2. GEO. J. GAY, Mgr.
PLAZA HOTEL. (E. P.) $1 to $3. W. H. VAN VALKENBURGH.
Saratoga Hotel. (E. P.) 75c. to $1.50. SAM W. SINCERE.

The Advertised Hotel is seen Quicker! Are You an Advertiser?

NOTE—CAPITALS show first-class houses.
R. R. Indicates Railroad Lines; Ry., Railway; Str., Steamer; Sys., System. See Back of Book.
Pop. Indicates Population. † Telegraph Office

✠ Indicates Summer Resorts.
◈ Indicates Winter Resorts.
§ Indicates Family Hotels.
‡ Special Rates.
* Money Order Office.

Fred Van Orman Harry W. Van Orman

Hotel Orlando

DECATUR, ILLINOIS

Opened Feb. 18th, 1916

EUROPEAN PLAN

FIREPROOF

200 Rooms with bath. Rates: $1.50 and up. Large light sample display rooms

Other Van Orman Hotels:

Hotel McCurdy
Evansville, Ind.

Hotel Shawnee
Springfield, Ohio

50 Rooms $1.25 per day

DECATUR, * † *Macon Co. Pop.* 31,140. (RR., Cin., H. & D.; Ill. Cent; Van. Wabash.)

HOTEL ORLANDO. (E. P.) $1.25 up. Fred Van Orman, Gen. Mgr. (*See illustration and advertisement above.*)

KRAFT HOTEL. (E. P.) 75c. to $1.50. Thos. McGowan, Mgr.

ST. NICHOLAS HOTEL. (E. P.) $1 to $3.50. Laux Bros.

DeKALB, * † *De Kalb Co. Pop.* 8,102. (RR., C. & N. W.; C. M. & G.)

HOTEL GLIDDEN. (A. P.) $2.25 to $3. W. E. Royer.

DELAVAN, * † *Tazewell Co. Pop.* 1,175, (RR., Chi. & Alton; Ill. Cent.)

NEW TAZEWELL HOTEL. (A. P.) $2. F. Hutchinson.

DIVERNON, *Sangamon Co. Pop.* 1,519. (RR., Ill. Cent.)

Divernon House.

DIXON, * † *Lee Co. Pop.* 7,216. (RR., Ill. Cent.; C. & N. W.)

Bishop Hotel. (E. P.) 50c. up. F. J. Bishop.

DIXON INN. (A. P. $2 to $3. E. P. 75c. to $1.50)

Nachusa Tavern. (A. P.)

DONGOLA, * † *Union Co. Pop.* 702. (RR., Ill. Cent.)

EAST SIDE HOTEL. (A. P.) $2. Mrs. G. A. Meisenheimer.

DOWNER'S GROVE, * † *Du Page Co. Pop.* 2.601. (RR., Burl. Route.)

WRIGHT HOTEL. (A. P.) $2. L. W. Wright.

DUNDEE, † *Kane Co. Pop.* 4,000. (RR., C. & N. W.)

Lorenz House.

DUQUOIN, * † *Perry Co. Pop.* 5,454. (RR., Ill. Cent.)

NEW MERCHANTS HOTEL. (A. P.) $2 up. Mrs. M. Wehrwein.

ST. NICHOLAS HOTEL. (A. P. $2.25 up. E. P. 75c. up.) C. O. Reagin.

NOTE—CAPITALS show first-class houses.
R. R. Indicates Railroad Lines; Ry., Railway; Str., Steamer; Sys., System. See Back of Book.
Pop. Indicates Population. † Telegraph Office

✢ Indicates Summer Resorts.
◈ Indicates Winter Resorts.
§ Indicates Family Hotels.
‡ Special Rates.
* Money Order Office.

DWIGHT, * † *Livingston Co. Pop.* 2,156. (RR., Chi. & Alton; N. Y. C.)
Grand Central Hotel.
LIVINGSTON HOTEL. (A. P.) $2.50 to $5. E. H. WEY, Mgr.

EARLVILLE, *La Salle Co. Pop.* 1,059. (RR., C., B. & Q.; N. W.)
WALLACE HOUSE. (A. P.) $2. ED. W. KINNEY.

EAST ST. LOUIS, * † *St. Clair Co. Pop.* 58,547.
THE ILLMO. (A. P. $2.75 to $4. E. P. $1 to $2.50) CHASE E. GILLEN, Mgr.

EDWARDSVILLE, * † *Madison Co. Pop.* 5,014. (RR., Ill. Ter.; Wab.; Tol., St. L. & W.; Lit. & Mad.)
LELAND HOUSE. (A. P. $2. E. P. $1.) THOS. C. DOONER.
ST. JAMES HOTEL. (A. P.) $2. M. L. KIRKPATRICK.

EFFINGHAM, * † *Effingham Co. Pop.* 3,898. (RR., Ill Cent.; Van.; Wab.)
Grand Central Hotel.
New Fleming Hotel.
New Pacific Hotel. (A. P.) $2 to $2.50.

EL DORADO, * † *Saline Co. Pop.* 3,666. (RR., Big 4; Ill. Cent.; L. & N.)
HOTEL LINCOLN. (A. P.) $2. R. L. NEAL Prop.

ELGIN, * † *Kane Co. Pop.* 25,976. (RR., C., M. & St. P.; C. & N. W.; E. & B. Ele.; A. E. & C. Ele.)
HOTEL FOSGATE. (E. P.) $1 to $2. L. B. JUDSON.
KELLEY HOTEL. (E. P.) 75c. to $1.50. F. C. MCGILL.
WESTERN HOTEL. (E. P.) 50c. to $1. J. L. VAN METER.

ELMHURST, * † *Du Page Co. Pop.* 2,700. (RR., C. & N. W.)
York Manor. J. R. STRATFORD.

ELMWOOD, * † *Peoria Co. Pop.* 1,500. (RR., C. B. & Q.)
ELMWOOD HOTEL. (A. P. $2. E. P. 75c.-$1.) ADOLPH STRUFE.

EL PASO, * † *Woodford Co. Pop.* 1,470. (RR., Ill. Cent.; Tol., P. & West.)
Campbell Hotel.
CLIFTON HOTEL. (A. P.) $2. C. M. C. SEATON.

ENFIELD, * † *White Co. Pop.* 927. (RR., L. & N.; B. & O.)
WALLAR HOTEL. (A. P.) $2.25. J. E. WALLAR.

EUREKA, * † *Woodford Co. Pop.* 1,525. (RR., Santa Fe; Tol., P. & West.)
EUREKA HOTEL. (A. P.) $2. M. E. DANAHAY.

EVANSTON, * † *Cook Co. Pop.* 24,978. (RR., C., M. & St. P.; C. & N. W.)
AVENUE HOUSE. (A. P. $2.50 to $5. E. P. $1.50 to $2.50.)
GREENWOOD INN. (A. P.) $2 up. B. BAYLESS, Prop.
HOTEL EVANSTON. (E. P.) $1.50-$5. F. J. KIHM.
HOTEL MONNETT. (E. P.) $1-$1.50. L. DAVIDSON.

FAIRBURY, * † *Livingston Co. Pop.* 2,988. (RR., Tol., P. & W.; Wab.)
HOTEL ILLINOIS. (A. P.) $2.50-$3. J. W. MOHLER, Prop.

FAIRFIELD, * † *Wayne Co. Pop.* 2,479. (RR., B. & O.; S. W.; So.)
FOGLE HOUSE. (A. P.) $2. R. C. MARSHALL.
MANSION HOTEL. (A. P.) $2.25. S. S. SPINEY.

FARMER CITY, * † *De Witt Co. Pop.* 1,603. (RR., Big 4; Ill Cent.)
NEW COMMERCIAL HOUSE.

NOTE—CAPITALS show first-class houses.
R. R. Indicates Railroad Lines; Ry., Railway; Str., Steamer; Sys., System. See Back of Book.
Pop. Indicates Population. † Telegraph Office

✠ Indicates Summer Resorts.
◈ Indicates Winter Resorts.
§ Indicates Family Hotels.
‡ Special Rates.
* Money Order Office.

FARMINGTON, * † *Fulton Co. Pop.* 2,421. (RR., Burl.; Ill. Cent.)
BURLINGTON WAY HOTEL. (A. P. $2. E. P. 50c.) A. MASON.

FLORA, * † *Clay Co. Pop.* 2,704. (RR., B. & O.; S. W.)
JONES HOTEL. (A. P.) J. L. BRADLEY.

FORREST, * † *Livingston Co. Pop.* 967. (RR., Wab.; T. P. & W.)
Depot Hotel. (E. P.) C. H. CANNON.

FORRESTON, * † *Ogle Co. Pop.* 870. (RR., Burl.; C., M. & St. P.; Ill. Cent.)
CENTRAL HOUSE.

FOX LAKE, *Lake Co. Pop.* 400. (RR., Lake Village, C., M. & St. Paul.)
✠FOX LAKE HOTEL.

FREEPORT, * † *Stephenson Co. Pop.* 17,567. (RR., C., M. & St. P.; Ill. Cent.; C. & N. W.; C. G. W.)
HOTEL BREWSTER. (E. P.) 75c. to $2. S. L. FRIEDLY.
SENATE HOTEL. (E. P.) 75c to $1.50. FRANK M. KECK.

FULTON, * † *Whiteside Co. Pop.* 2,174. (RR., Burl.; C., M. & St. P.; Ill. C. & N. W.; Miss River.)
MARTIN HOTEL. (A. P.) $2.25. H. H. MARTIN.

GALENA, * † *Jo Daviess Co. Pop.* 4,835. (RR., C., B. & Q.; Ill. Cent.; C. & N. W.; Miss. River.)
De Soto Hotel.

GALESBURG, * † *Knox Co. Pop.* 22,089. (RR., C. B. & Q.; Santa Fe; R. I. So.)
ARLINGTON HOTEL. (E. P.) 75c.-$1.) J. L. HOOPES, Prop.
HOTEL CUSTER. (E. P.) CHAS. SCHIMMEL.
Hotel Main. (E. P.) 50c. to $1. E. H. COWAN.
UNION HOTEL. (A. P. $2.50 up. E. P. $1 up.) L. O. GURNEE.

GALVA, * † *Henry Co. Pop.* 2,498. (RR., C. B. & Q.; C. R. I. & P.)
HOTEL BEST. (A. P. $2.25 to $3. E. P. 75c. to $1.50.) JOHN H. BEST.

GARDNER, * † *Grundy Co. Pop.* 946. (RR., Chi. & Alton; Big 4.)
NEW COMMERCIAL. (A. P.)

GENESEO, * † *Henry Co. Pop.* 3,199. (RR., C. R. I. & P.)
GENESEO HOUSE. (A. P.) $2 to $3. JOHN LACKNER.

GENEVA, * † *Kane Co. Pop.* 2,451. (RR., C. & N. W.)
HOTEL GENEVA. MICHAEL WHEELER.

GIBSON, * † *Ford Co. Pop.* 2,400. (RR., Ill. Cent.; Wab.; L. E. & W.)
NEW GIBSON. (A. P. $2.25-$2.50. E. P. 75c. to $1.25.) CRAGG & CLOYD, Props.

GILLESPIE, * † *Macoupin Co. Pop.* 2,241. (RR., Big 4 Route.)
CAMPBELL HOTEL. (A. P.) $2.

GILMAN, * † *Iroquois Co. Pop.* 1,305. (RR., Ill. Cent.; Tol., P. & W.)
GILMAN HOUSE. (A. P. $2. E. P. 75c.) L. E. BROWN.

GIRARD, * † *Macoupin Co. Pop.* 1,891. (RR., C. B. & A.; N. W.; C. & A.)
NEW NICOLET HOTEL. (A. P.) J. J. STOWE.

NOTE—CAPITALS show first-class houses.
R. R. Indicates Railroad Lines; Ry., Railway; Str., Steamer; Sys., System. See Back of Book.
Pop. Indicates Population. † Telegraph Office

✠ Indicates Summer Resorts.
◈ Indicates Winter Resorts.
§ Indicates Family Hotels.
‡ Special Rates.
* Money Order Office.

GOLCONDA, † *Pope Co. Pop.* 1,088. (RR., Ill. Cent.)
Field House.
WATSON HOTEL. (A. P.) $2 up. GUY L. RANDOLPH.

GRAFTON, * † *Jersey Co. Pop.* 1,116. (RR., C. P., St. L.)
RUEBEL HOTEL. (A. P.) $2. RUEBEL HOTEL CO.

GRANITE CITY, *Madison Co. Pop.* 9,903.
LAUFFS HOTEL. (A. P.) $2 to $2.50. PHILIP LAUFF.
Molthrop Hotel.

GRAYS LAKE, * † *Lake Co. Pop.* 1,000. (RR., Soo.; C., M. & St. P.)
GRAYS LAKE HOTEL. (A. P.) $2. MRS. M. MCCULLA.

GRAYVILLE, * † *White Co. Pop.* 1,940. (RR., Big 4; Ill. Cent.; Wab River.)
WILLIAMSON HOUSE.

GREENFIELD, * † *Greene Co. Pop.* 1,116. (RR., Burl.; Quincy, Car. & St. L.)
Palace Hotel. (A. P.) $2. J. H. BASSHAM.

GREENUP, * † *Cumberland Co. Pop.* 1,224. (RR., Ill. Cent.; Penna.)
HOTEL CONZET. (A. P.) $2. W. B. GARRETT.

GREENVILLE, * † *Bond Co. Pop.* 3,178. (RR., Vandalia.)
THOMAS HOUSE. (A. P.) $2 and $2.50. S. M. THOMAS, Prop.

GRIGGSVILLE, * † *Pike Co. Pop.* 1,262. (RR., Wabash.)
COMMERCIAL HOTEL. (A. P.) $2. W. HILDEBRAND.

HAMILTON, * † *Hancock Co. Pop.* 1,627. (RR., T. P. & W.; Wabash.)
GRANITE HOTEL. (A. P.) $2 up. W. S. EATON.

HARRISBURG, * † *Saline Co. Pop.* 5,309. (RR., Big 4 Route.)
HORNING HOTEL. (A. P.) $2.50-$3. R. P. HORNING, Prop.
Hotel Saline.

HARVARD, * † *McHenry Co. Pop.* 3,008. (RR., C. & N. W.; C. H. & G. L. Elec.)
AYER'S HOTEL. (A. P. $2.50-$3. E. P. $1-$1.50.) A. S. TOWNE, Mgr.

HARVEY, * † *Cook Co. Pop.* 7,227. (RR., Ill. Cent.)
King Hotel.

HAVANA, * † *Mason Co. Pop.* 3,525. (RR., Chi., P. & St. L.; Ill. Cent.; Ill. River; C. B. & Q.)
TAYLOR HOUSE. (A. P.) $2-$2.50. D. D. DIERKER.
WINDSOR HOTEL. (E. P.) L. B. WINDSOR.

HENRY, * † *Marshall Co. Pop.* 1,687. (RR., Rock Island; Ill. River.)
CAMP HOUSE. (A. P.) $2. B. GARLAND.

HIGHLAND, * † *Madison Co. Pop.* 2,675. (RR., Vandalia.)
Columbia Hotel.
Western Hotel.

HIGHLAND PARK, *Lake Co. Pop.* 4,209. (RR., C. & N. W.)
THE MORAINE. (A. P.) $3 up. F. W. CUSHING, Prop.

HILLSBORO, * † *Montgomery Co. Pop.* 8,000. (RR., Big 4 Route; C. & E. Ill.)
THE HILLSBORO. (A. P.) $2.25 to $3. H. C. BRINTON.

HOMER, * † *Champaign Co. Pop.* 1,086. (RR., Wabash.)
AETNA HOTEL. (A. P.) $2. JOHN MCCLURE.

NOTE—CAPITALS show first-class houses.
R. R. Indicates Railroad Lines; Ry., Railway; Str., Steamer; Sys., System. See Back of Book.
Pop. Indicates Population. † Telegraph Office

✠ Indicates Summer Resorts.
◈ Indicates Winter Resorts.
§ Indicates Family Hotels.
‡ Special Rates.
* Money Order Office.

HOOPESTON, * † *Vermilion Co. Pop.* 4,698. (RR., C. & E. Ill.; L. E. & W.)
THE CUNNINGHAM. (E. P.) 75c. up. W. W. WHAITE.

ILLIOPOLIS, * † *Sangamon Co. Pop.* 849. (RR., Wabash.)
Illiopolis Hotel.

JACKSONVILLE, * † *Morgan Co. Pop.* 15,326. (RR., Burl.; C. & A.; Wab.; C., P. & St. L.)
PACIFIC HOTEL. (A. P.) $2.25 to $3. S. M. CAMPBELL, Mgr.
THE DUNLAP. (A. P. $2.25 to $3. E. P. $1 up.) E. BREWER, Prop.

JERSEYVILLE, * † *Jersey Co. Pop.* 4,113. (RR., C. & A.; C., P. & St. L.)
COLONIAL HOTEL. (A. P. $2 up. E. P. 50c. up.)

JOHNSTON, * † *Williamson Co. Pop.* 3,248. (RR., C. & E. I.; I. C.)
New Commercial Hotel. (E. P.) 50c. to $1. K. T. HOFFMAN.

JOLIET, * † *Will Co. Pop.* 34,670. (RR., Santa Fe; R. I.; Mich. Cent.; Elgin; J. & E.; C. & A.; C. M. & G.)
HOBBS HOTEL. (E. P.) $1 to $2. JAMES R. HOBBS, Prop.
HOTEL MUNROE. (A. P. $2.50-$3. E. P. $1 up.) LEM. R. NORTHAM.
WOODRUFF INN. (E. P.) $1 to $3. ROBERT F. MCROBERTS.

JONESBORO, * † *Union Co. Pop.* 1,169. (RR., Mob. & O.)
NEW ROBERTS HOUSE. (A. P. $2. E. P. $1.)

JOPPA, * † *Massac Co. Pop.* 600. (RR., C. & E. I.)
HOTEL JOPPA. (A. P.) $2. C. & C. I. R. Road.

KANKAKEE, * † *Kankakee Co. Pop.* 21,089. (RR., Big 4; Ill. Cent.; Ind., Ill. & Ia.; C. J. & So.)
COMMERCIAL HOTEL. (E. P.) 75c. to $1.50. W. F. ELDER, Prop.
THE LAFAYETTE. (E. P.) $1 up. A. B. LA PARLE.

KEITHSBURG, * † *Mercer Co. Pop.* 1,515. (RR., C. B. & Q.; M. & St. L.)
COMMERCIAL HOUSE. (A. P. $2. E. P. 50c.) J. M. RIPPETOE.

KEWANEE, * † *Henry Co. Pop.* 16,563. (RR., C. B. & Q.)
Kewanee House. (E. P.) 50c. to $1.50. C. M. MERRITT.
PARK SIDE HOTEL. (E. P.) $1 to $2.50. GEORGE D. WORTHINGTON, Mgr.

KINMUNDY, * † *Marion Co. Pop.* 997. (RR., Ill. Cent.; C. & E. Ill.)
HOME HOTEL. (A. P.) $2. GEORGE F. SWAIN.
Hotel Eagan.

KIRKWOOD, * † *Warren Co. Pop.* 926. (RR., C. B. & Q.)
Tremont House.

KNOXVILLE, * † *Knox Co. Pop.* 1,818. (RR., Burl. Route.)
NEW HEBARD HOUSE.

LACON, * † *Marshall Co. Pop.* 1,495. (RR., Chi. & Alton; Ill. River.)
HOTEL THOMAS. (A. P.) $2.

LA GRANGE, † *Cook Co. Pop.* 5,282. (RR., Burl. Route; Chi. Jc.; Ind Har.)
No Hotel.

LA HARPE, * † *Hancock Co. Pop.* 1,349. (RR., Tol., P. & W.)
Tremont House.

NOTE—CAPITALS show first-class houses.
R. R. Indicates Railroad Lines; Ry., Railway; Str., Steamer; Sys., System. See Back of Book.
Pop. Indicates Population. † Telegraph Office

✠ Indicates Summer Resorts.
⊛ Indicates Winter Resorts.
§ Indicates Family Hotels.
‡ Special Rates.
* Money Order Office.

LAKE FOREST, *Lake Co. Pop.* 3,400. (RR., C. & N. W.)
DEERPATH INN.

LANARK, * † *Carroll Co. Pop.* 1,175. (RR., C., M. & St. Paul.)
LANARK HOUSE. (A. P.) $2.

LA SALLE, * † *La Salle Co. Pop.* 11,537. (RR., C. R. I. & P.; C. B. & Q.; Ill. Cent.)
HOTEL KASKASKIA. (E. P.) $1 to $2. McCLINTOCK & RIGBY.
THE HARRISON. (A. P. $2 to $3. E. P. 75c. to $1.50.) W. F. BYRNE.
VENDOME HOTEL. (E. P.) 50c. to $1. W. LUND.

LAWRENCEVILLE, *Lawrence Co. Pop.* 3,235. (RR., B. & O. Sw.; C. C. C. & S. L.)
COMMERCIAL HOTEL. (A. P.) $2-$2.75. OTIS SWINEHART.
New Malcolm Hotel.

LEBANON, * † *St. Clair Co. Pop.* 2,000. (RR., B. & O.)
Buscher Hotel. (A. P.) $1.50. MRS. E. J. BUSCHER.

LEMONT, * † *Cook Co. Pop.* 2,284. (RR., Santa Fe; Chi. & Alton.)
American House.

LENA, *Stephenson Co. Pop.* 1,168. (RR., I. C.)
PHŒNIX HOTEL. (A. P.)

LE ROY, * † *McLean Co. Pop.* 1,702. (RR., Big 4; Ill. Cent.)
HOTEL VANCE.

LEWISTOWN, * † *Fulton Co. Pop.* 2,312. (RR., Ill. Ct.; C., B. & Q.)
WAGGONER HOTEL. (A. P.) $2.50. J. H. DOUGHERTY & SON.

LINCOLN, * † *Logan Co. Pop.* 10,892. (RR., Chi. & A.; Ill. Cent.)
COMMERCIAL HOTEL. (A. P.) $2.25 to $3. ARTHUR CLARK, Prop.
New Lincoln Hotel. (E. P.) 50c to $1. MRS. E. EDGELL.

LITCHFIELD, * † *Montgomery Co. Pop.* 5,971. (RR., Burl.; Big 4; Ill. Cent.; Wab.; L. & M.; Q. C. & St. L.)
THE LITCHFIELD. (A. P. $2.25 to $3. E. P. 75c. to $1.50.) J. B. SNELL, Prop.

LOCKPORT, * † *Will Co. Pop.* 2,555. (RR., Santa Fe; C. & A.)
No hotels.

LOUISVILLE, * † *Clay Co. Pop.* 670. (RR., B. & O.; S. W.)
METROPOLITAN HOUSE. (A. P.) $2. F. F. KELLUMS.

McHENRY, * † *McHenry Co. Pop.* 1,031. (RR., C. & N. W.)
RIVERSIDE HOUSE. (A. P. $2 up. E. P. $1 up.) F. O. GANS.

McLEANSBORO, * † *Hamilton Co. Pop.* 1,796. (RR., L. & N.)
THE LINDELL. (A. P.) $2.25-$2.50. C. C. & E. E. WRIGHT.

MACOMB, * † *McDonough Co. Pop.* 5,774. (RR., Burl. Route.)
HOTEL JOLLY. (A. P.) $2. T. J. JOLLY, Prop.
HOTEL PACE. (A. P.) $2.25 to $3. J. M. PACE.

MADISON, *Madison Co. Pop.* 5,046. (RR., C. & E. I., C. P. & S. L.; I. C.; Wab.)
MADISON HOTEL.

MANHATTAN, * † *Will Co. Pop.* 450. (RR., Wab.; C. M. & G.)
HOTEL HOERRMANN. (A. P. $2 up. E. P. 75c. to $1.) GUST. HOERRMANN.

NOTE—CAPITALS show first-class houses.
R. R. Indicates Railroad Lines; Ry., Railway; Str., Steamer; Sys., System. See Back of Book.
Pop. Indicates Population. † Telegraph Office

✠ Indicates Summer Resorts.
◈ Indicates Winter Resorts.
§ Indicates Family Hotels.
‡ Special Rates.
* Money Order Office.

MANSFIELD, * † *Piatt Co. Pop.* 681. (RR., Big 4; Wab.)
HOTEL MONROE. (A. P.) $2. J. R. WALKER.

MANTENO, * † *Kankakee Co. Pop.* 1,229. (RR., Ill. Cent.)
No Hotels.

MARION, * † *Williamson Co. Pop.* 7,093. (RR., Chi. & E. Ill.; C. B.; Ill. Cent.)
The Goodall. (A. P. $2.25. E. P. 75c.) IRA STARR, Prop.

MARISSA, * † *St. Clair Co. Pop.* 2,004. (RR., Ill. Cent.)
THE ILLINOIS. (A. P.) $2.

MARSEILLES, * † *La Salle Co. Pop.* 3,291. (RR., Rock Island.)
SCHULTZ HOTEL.

MARSHALL, * † *Clark Co. Pop.* 2,569. (RR., Big. 4; Penna.)
MARSHALL HOUSE. (A. P.) $2.25. G. M. WALDRON.

MARTINSVILLE, * † *Clark Co. Pop.* 1,500. (RR., Penna.)
Fosig Hotel. (A. P.) $1.50 up. C. H. FOSIG.

MASCOUTAH, * † *St. Clair Co. Pop.* 2,081. (RR., L. & N.)
MASCOUTAH HOUSE. (A. P.) $2. JOE WOHL, Prop.

MASON CITY, * † *Mason Co. Pop.* 1,842. (RR., C. & A.; Ill. Cent.)
NEW COMMERCIAL HOTEL. (A. P. $2. E. P. 50c. up.) W. A. HANEY, Prop.

MATTOON, * † *Coles Co. Pop.* 11,456. (RR., Big 4; Ill. Cent.; N. Y. C.)
BYERS HOTEL. (E. P.) $1 to $2. BYERS & DANIELSON.

MELROSE PARK, *Cook Co. Pop.* 4,806.
Schwartz Hotel.

MENDOTA, * † *La Salle Co. Pop.* 3,806. (RR., Burl.; C., M. & St. P.; Ill. Cent.)
DEPOT HOTEL. (A. P.) $2.
FABER HOTEL. (A. P.) $2 up.

MEREDOSIA, * † *Morgan Co. Pop.* 951. (RR., Wabash.)
HOTEL RAY. (A. P.) $2. J. A. HILDENBRAND.

METAMORA, * † *Woodford Co. Pop.* 694. (RR., Chi. & Alton.)
CARPENTER HOUSE. (A. P.) $2. JAMES HALL.

METROPOLIS, * † *Massac Co. Pop.* 4,655. (RR., Ill. Cent.)
JULIAN HOTEL. (A. P.) $2.50-$3. MRS. H. I. WARD.

MILFORD, * † *Iroquois Co. Pop.* 1,316. (RR., Chi. & E. Ill.)
HOTEL NEWLAND. (A. P. $2 up. E. P. 50c. up.) F. D. NEWLAND, Prop.
VAN TRYNN HOUSE. (A. P.) A. BORG.

MILLSTADT, * † *St. Clair Co. Pop.* 1,140. (RR., Mobile & Ohio.)
Millstadt Hotel.

MINONK, * † *Woodford Co. Pop.* 2,070. (RR., Santa Fe; Ill. Cent.)
Woodford Hotel. (A. P.) $2.25. SOMMERVILLE & ATTO.

MOLINE, * † *Rock Island Co. Pop.* 24,199. (RR., Burl.; C., M. & St. P.; Rock Island; Dav., R. I. & N. W.; Miss River.)
Arlington Hotel. (A. P.) N. NELSON, Prop.
CAMPBELL HOTEL. (E. P.) 75c and $1. C. O. CAMPBELL.
MANUFACTURERS HOTEL. (E. P.) FRED E. LEAVENS.

MOMENCE, * † *Kankakee Co. Pop.* 2,201. (RR., Chi. & E. Ill.; Ind., Ill. & Ia.; N. Y. C.)
CENTRAL HOUSE. (A. P.) $2. F. MEINZER.

NOTE—CAPITALS show first-class houses.
R. R. Indicates Railroad Lines; Ry., Railway; Str., Steamer; Sys., System. See Back of Book.
Pop. Indicates Population. † Telegraph Office

✠ Indicates Summer Resorts.
◈ Indicates Winter Resorts.
§ Indicates Family Hotels.
‡ Special Rates.
* Money Order Office.

MONMOUTH, * † *Warren Co. Pop.* 9,128. (RR., C. B. & Q.; M. & St. L.; R. I. S.)
The Antlers. (E. P.) 50c. up. CLIFF BRITT.
THE COLONIAL. (A. P.-E. P.) R. J. FRASER.

MONTICELLO, * † *Pratt Co. Pop.* 1,981. (RR., Ill. Cent.; Wab.)
HOTEL SACKRITER. (A. P.) $2.25. J. R. DAVIS.

MORRIS, * † *Grundy Co. Pop.* 4,563. (RR., C. R. I.; Pa.)
Hotel Commercial. (E. P.) 50c.-75c. HARRY DAHL.

MORRISON, * † *Whiteside Co. Pop.* 2,410. (RR., C. & N. W.)
WHITESIDE HOTEL. (A. P. $2.25. E. P. 75c. up.) MRS. F. M. SCOTT.

MORRISONVILLE, * † *Christian Co. Pop.* 1,126. (RR., Wabash.)
HOTEL BOST. (A. P.) $2. C. BOST.

MOUND CITY, * † *Pulaski Co. Pop.* 2,837.
THE ST. CHARLES HOTEL. (A. P.) $2-$2.25. MULRONEY & BOEKENKAMP.

MOUNT CARMEL, * † *Wabash Co. Pop.* 6,934. (RR., Big 4; So. Ry.)
HOTEL MULHALL. (A. P.) $2-$2.25. J. H. MULHALL.

MOUNT CARROLL, * † *Carroll Co. Pop.* 1,759. (RR., C., M. & St. Paul.)
GLENVIEW HOTEL. (A. P.) $2.25. W. F. PATTERSON.

MOUNT MORRIS, * † *Ogle Co. Pop.* 1,132. (RR., C. B. & Q.)
OLSON HOUSE. (A. P.) $2. A. T. OLSON.

MOUNT OLIVE, *Macoupin Co. Pop.* 3,501. (RR., Wab.; I. C.)
MERCANTILE HOTEL. (A. P.) $2. ANNA SMITH.

MOUNT PULASKI, * † *Logan Co. Pop.* 1,511. (RR., Ill. Cent.)
NEW CITY HOTEL. (A. P.) $2. EMMETT BOKER.

MOUNT VERNON, * † *Jefferson Co. Pop.* 8,007. (RR., C. & E. Ill.; L. & N.; So.; Wab.; W., C. & W.)
GRAND HOTEL. (A. P. $2-$2.50. E. P. 50c. to $1.) FRED S. KREIKHAUS.
MAHAFFY HOUSE. (A. P.) $2.25. J. F. MAHAFFY.
PALACE HOTEL. (E. P.) 75c. to $1.50. A. L. ARENDALE.

MOWEAQUA, * *Shelby Co. Pop.* 1,513. (RR., Ill. Cent.)
Commercial Hotel. (A. P.) $2. L. C. BLOCKENSDORFER.

MULBERRY GROVE, * † *Bond Co. Pop.* 716. (RR., Vandalia.)
DAVIS HOTEL. (A. P.) $2. W. C. MARTIN.

MURPHYSBORO, * † *Jackson Co. Pop.* 7,485. (RR., Ill. Cent.; M. & O.; Iron Mt.)
LACLEDE HOTEL. (A. P. $2-$2.50. E. P. 50c. to $1.) T. J. HOFFECKER.
LOGAN HOUSE. (A. P.) $2.50-$3. R. P. BOYLE.

NAPERVILLE, * † *Du Page Co. Pop.* 3,449. (RR., C. B. & Q.)
COLLEGE INN. (A. P. $2.50. E. P. 40c. to 75c.) THOS. J. GREEN.

NASHVILLE, * † *Washington Co. Pop.* 2,135. (RR., L. & N.; Ill. So.)
BUCKEYE HOUSE.

NOTE—CAPITALS show first-class houses.
R. R. Indicates Railroad Lines; Ry., Railway; Str., Steamer; Sys., System. See Back of Book.
Pop. Indicates Population. † Telegraph Office

✠ Indicates Summer Resorts.
◈ Indicates Winter Resorts.
§ Indicates Family Hotels.
‡ Special Rates.
* Money Order Office.

NATIONAL STOCK YARDS, * † *St. Clair Co. Pop.* 500. (RR., via East St. Louis, Illinois.)
NATIONAL HOTEL. (A. P.) $2 up. L. C. MULHALL.

NAUVOO, * † *Hancock Co. Pop.* 1,020. (RR., C. B. & Q.)
ORIENTAL HOTEL. (A. P.) $2. W. C. REIMBOLD.

NEW ATHENS, * † *St. Clair Co. Pop.* 1,131. (RR., Ill. Cent.)
NEW ATHENS HOTEL.

NEW BADEN, * † *Clinton Co. Pop.* 1,600. (RR., So.)
HOTEL FRANCIS. (A. P.) $2. H. GRIESBAUM.

NEWMAN, * † *Douglas Co. Pop.* 1,264. (RR., Cin., H. & D.)
CITY HOTEL.

NEWTON, * † *Jasper Co. Pop.* 2,108. (RR., Ill. Cent.)
NEW AMERICAN HOTEL. (A. P.) $2.25. J. LITZELMANN.

NOKOMIS, * † *Montgomery Co. Pop.* 1,872. (RR., Big 4 ; C. & E. Ill.)
Hotel Nokomis.

NORMAL, * † *McLean Co. Pop.* 4,024. (RR., Ill. Cent.; C. & A.)
Sloan's Hotel. (A. P. $1.50 to $2.50. E. P. 50c. to $1.50.) T. N. SLOAN.

NORRIS CITY, * † *White Co. Pop.* 1,055. (RR., Big 4; B. & O.; S. W.)
Patterson House.

OAKLAND, † *Coles Co. Pop.* 1,159. (RR., Van.; Tol., St. L. & W.)
OAKLAND HOTEL. (A. P) $2. CHAS. A. BLAIR.

OAK PARK, * † *Cook Co. Pop.* 20,000. (RR., C. & N. W.; Soo Line.)
PARK HOTEL. (A. P. $3. E. P. $1.) C. A. GOWDY, Prop.

ODELL, * † *Livingston Co. Pop.* 1,035. (RR., Chi. & Alton.)
New Eastern Hotel. (E. P.) 50c.

ODIN, * † *Marion Co. Pop.* 1,400. (RR., B. & O.; S. W.; Ill. Cent.)
KELLER HOUSE.

OGLESBY, *La Salle Co. Pop.* 4,000. (RR., C. M. & St. P.; I. C.)
LINDSEY HOTEL.

OKAWVILLE, * † *Washington Co. Pop.* 579. (RR., L. & N.)
THE AHRING. (A. P.) $2. W. H. J. AHRING.

OLNEY, * † *Richland Co. Pop.* 6,000. (RR., B. & O.; S. W.; C., H. & D.; Ill. Cent.)
HOTEL METROPOLE. (A. P.) H. C. KIMIKIN.
NEW OLNEY HOTEL. (A. P.) $2 to $2.50. W. L. SISLEY.

OQUAWKA, * † *Henderson Co. Pop.* 907. (RR., Burl.; Miss. River.)
Braun Hotel. (A. P.) $2. J. W. BRAUN.

OREGON, * † *Ogle Co. Pop.* 2,180. (RR., Burl.)
SINNISSIPPI HOUSE. (E. P.) 75c. to $1.50. H. E. WADE, Prop.

ORION, * † *Henry Co. Pop.* 655. (RR., C. B. & Q.; Rock Island.)
HOTEL ORION. (A. P.) $2. H. TABLER.

OTTAWA, * † *La Salle Co. Pop.* 12,000. (RR., Burl.; Rock Island.)
HOTEL OTTAWA. (E. P.) 75c. to $1.50. A. P. RICHARDSON.
NEW CLIFTON HOTEL. (A. P. $2.50-$3.50. E. P. $1-$2.50.) LOUIS M. HARVEY.

PALATINE, * † *Cook Co. Pop.* 1,144. (RR., C. & N. W.)
Annex House.

NOTE—CAPITALS show first-class houses.
R. R. Indicates Railroad Lines; Ry., Railway; Str., Steamer; Sys., System. See Back of Book.
Pop. Indicates Population. † Telegraph Office

✠ Indicates Summer Resorts.
◈ Indicates Winter Resorts.
§ Indicates Family Hotels.
‡ Special Rates.
* Money Order Office.

W. E. HULL
President

ARTHUR LEHMAN
Sec'y-Treas.

EUROPEAN

THE JEFFERSON

IN PEORIA

275 ROOMS, EACH WITH PRIVATE BATH

Rates, $1.50 and up

Good Sample Rooms

JEFFERSON AND LIBERTY

Absolutely Fireproof

HORACE L. WIGGINS - - Manager

PALMYRA, * † *Macoupin Co. Pop.* 873. (RR., Chi., P. & St. L.)
BURLINGTON HOTEL. (A. P.) $2. C. S. CONN.

PANA, * † *Christian Co. Pop.* 6,055. (RR., B. & O.; C. & E. Ill.; Big 4; Ill. Cent.)
HOTEL FRANCES. (A. P.) $2.25 to $3. FRANK H. HENRY, Prop.

PARIS, * † *Edgar Co. Pop.* 7,664. (RR., C. C. C. & St. L.)
CENTRAL HOTEL. (A. P. $2-$2.50. E. P. 50c. to $1.)
HOTEL PARIS. (A. P. $2 to $3. E. P. 50c. to $1.50.) W. S. REESE.

PATOKA, * † *Marion Co. Pop.* 800. (RR., I. C.)
Crosby Hotel. (A. P.) $2. B. V. CROSBY.

PAWPAW, * † *Lee Co. Pop.* 709. (RR., C., B. & Q.)
DETAMORE HOUSE. (A. P.)

PAXTON, * † *Ford Co. Pop.* 2,912. (RR., Ill. Cent.; L. E. & W.)
THE MIDDLECOFF. (A. P.) $2.25-$2.50. C. G. BOBO.

PEKIN, * † *Tazewell Co. Pop.* 9,897. (RR., Santa Fe; C. & A.; C. P. & St. L.; Big 4; Ill. Cent.)
TAZEWELL HOTEL. (E. P.) 75c. to $1.50. EMIL NEUHAUS.

PEORIA, * † *Peoria Co. Pop.* 66,-950. (RR., Burl.; C. & A.; C. P. & St. L.; R. I.; Big 4; Ill. Cent.; M. & St. L.; L. E. & W.; C. & N. W.; P. & P. W.; Van.; T., P. & W.)
HOTEL FEY. (E. P.) $1 to $3. E. A. WHITNEY.
HOTEL FRANKLIN. (A. P. $2. E. P. $1.) A. HAMALLE.
HOTEL MAYER. (E. P.) $1 to $3. W. H. MAYER, Mgr.
HOTEL MECCA. (E. P.) $1 up. M. A. CUSHEN, Mgr.
NIAGARA HOTEL. (E. P.) $1 up. C. S. BUCHANAN & Co., Props.
Regis Hotel. (E. P.) 75c. to $1.50. JAMES C. BAILEY Mgr.
Smith Hotel. (E. P.) 75c.
THE JEFFERSON. (E. P.) $1.50 up. HORACE L. WIGGINS, Mgr. (*See illustration and advertisement above.*)
THE LUD HOTEL. (E. P.) $1 up. P. J. FALVEY.

NOTE—CAPITALS show first-class houses.
R. R. Indicates Railroad Lines; Ry., Railway; Str., Steamer; Sys., System. See Back of Book.
Pop. Indicates Population. † Telegraph Office

✠ Indicates Summer Resorts.
◈ Indicates Winter Resorts.
§ Indicates Family Hotels.
‡ Special Rates.
* Money Order Office.

PEOTONE, ‡ *Will Co. Pop.* 1,207. (RR., Ill. Cent.; C. M. G.)
STEWART HOUSE. (A. P.) $2. MRS. C. A. STEWART.

PERU, * † *La Salle Co. Pop.* 7,984. (RR., C. B. & Q.; C. R. I. & P.; C. O. & P. Elec.)
HOTEL PERU. (A. P. $2 up. E. P. 75c. up.) GEO. A. WEYDIG, Prop.

PETERSBURG, * † *Menard Co. Pop.* 2,587. (RR., C. & A.; C. P. & St. L.)
Eckman Hotel.

PINCKNEYVILLE, * † *Perry Co. Pop.* 2,722. (RR., Ill. Cent.; Wab.; C. & W.)
WINDSOR HOTEL. (A. P.) $2. E. W. FISHER.

PIPER CITY, * † *Ford Co. Pop.* 663. (RR., Tol., P. & W.)
COMMERCIAL HOTEL. (A. P.) $2. MARTIN NELSON.

PITTSFIELD, * † *Pike Co. Pop.* 2,095. (RR., Wabash.)
PITTSFIELD HOUSE. (A. P.) $2. J. W. CROWDER.

PLANO, * † *Kendall Co. Pop.* 1,627. (RR., Burl.)
PLANO HOUSE.

PLYMOUTH, * † *Hancock Co. Pop.* 829. (RR., Burl.)
Commercial Hotel.

POLO, * † *Ogle Co. Pop.* 1,828. (RR., Ill. Cent.; C. B. & Q.)
Exchange Hotel.
Storm Hotel. (A. P.) $2. C. A. STORM.

PONTIAC, * † *Livingston Co. Pop.* 6,090. (RR., Chi. & A.; Ill. Cent.; Wab.)
Illinois Hotel. (E. P.) 50c. to $1.50. R. A. THORNTON, Mgr.
NEW IMPERIAL HOTEL. (A. P. $2-$2.50. E. P. 50c. to $1.)
PHŒNIX HOTEL. (A. P.) $2.

PRINCEVILLE, * † *Peoria Co. Pop.* 785. (RR., Santa Fe; R. I.)
ARLINGTON HOTEL.

PROPHETSTOWN, * † *Whiteside Co. Pop.* 1,083. (RR., C. B., & Q.)
HOTEL EUREKA. (A. P.) $2.25. C. A. GOULD.

PULLMAN, * † *Cook Co. Pop.* 12,000. (RR., Ill. Cent.)
HOTEL FLORENCE.

BY-AND-BY is the name of a Tavern on the Road to NEVER!

Lots of People fail to make it. Therefore, if you do not remember how your Hotel is listed in the

HOTEL RED BOOK

it will pay you to write us about it. No charge is made for Hotel Listings. Do it at once.

Later may be TOO LATE.

NOTE—CAPITALS show first-class houses.
R. R. Indicates Railroad Lines; Ry., Railway; Str., Steamer; Sys., System. See Back of Book.
Pop. Indicates Population. † Telegraph Office

✢ Indicates Summer Resorts.
◈ Indicates Winter Resorts.
§ Indicates Family Hotels.
‡ Special Rates.
* Money Order Office.

Hotel Newcomb

C. HENRY FOSGATE ESTATE

Quincy's Leading Hotel

Hot and Cold Water, Long Distance Telephone in Every Room

227 Outside Rooms, 75 with Private Bath

American Plan - $2.50 to $4.00
European Plan - $1.00 to $2.50

QUINCY, * † *Adams Co. Pop.* 36,587. (RR., Burl.; Wab.; Q., Om. & K. C.)
Hotel Hasse. (E. P.) 50c. up. WM. HASSE, Prop.
HOTEL NEWCOMB. (A. P. and E. P.) C. HENRY FOSGATE ESTATE. (*See illustration and advertisement above.*)
HOTEL QUINCY. (E. P.) $1 up. CHAS. H. ACHELPOHL, Mgr. (*See illustration and advertisement opposite.*)
Park Hotel. (E. P.) 50c.-$1. A. K. CORY.
St. James Hotel. (E. P.) 50c.
The Wood. (E. P.) W. H. WOOD.
Virginia Hotel. (E. P.) 50c. to $1.50. GEO. B. MCGUIRE, Prop.

RAMSEY, * † *Fayette Co. Pop.* 769. (RR., Ill. Cent.; Tol., P. & W.)
CARY HOUSE. (A. P.) $2. J. F. ROSENBACH.

RANKIN, * *Vermilion Co. Pop.* 858. (RR., L. E. & W.)
THE COLUMBIAN. (A. P.) $2. C. F. GRAHAM.

RANTOUL, * † *Champaign Co. Pop.* 1,384. (RR., Ill. Cent.)
MARTIN HOUSE. (E. P.) H. L. MARTIN, Prop.

REDBUD, * † *Randolph Co. Pop.* 1,240. (RR., Mobile & O.)
COMMERCIAL HOTEL.

RIVERSIDE, *Cook Co. Pop.* 1,702. (RR., C. B. & Q.)
Riverside Hotel.

ROBINSON, * † *Crawford Co. Pop.* 3,868. (RR., Big 4; Ill. Cent.)
WOODWORTH HOTEL. (A. P.) $2.25 to $3. W. J. WAID.

ROCHELLE, * † *Ogle Co. Pop.* 2,732. (RR., C. B. & Q.; C., M. & St. P.; C. & N. W.)
THE COLLIER INN. (A. P. $2.25 to $3. E. P. 75c. to $1.50.) C. S. COLLIER.

ROCK FALLS, * † *Whiteside Co. Pop.* 2,657. (RR., Burl.)
No Hotel. (*See Sterling.*)

ROCKFORD, * † *Winnebago Co. Pop.* 45,401. (RR., C., B. & Q.; C., M. & St. P.; Ill. Cent.; C. & N. W.; C. M. & Q.)
EAST SIDE INN. (E. P.) 75c. to $1.50. FRED L. BURR, Prop.
HOTEL EDWARD. (E. P.) $1 to $2. E. J. VOIGHT.
ILLINOIS HOTEL. (E. P.) 75c. to $1.50. BLAISDELL BROS.

NOTE—CAPITALS show first-class houses.
R. R. Indicates Railroad Lines; Ry., Railway; Str., Steamer; Sys., System. See Back of Book.
Pop. Indicates Population. † Telegraph Office

✠ Indicates Summer Resorts.
◈ Indicates Winter Resorts.
§ Indicates Family Hotels.
‡ Special Rates.
* Money Order Office.

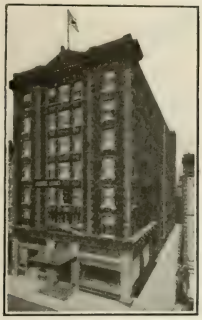

"QUINCY'S ONE BRIGHT SPOT"

Hotel Quincy

QUINCY, ILL.

BEST ROOMS, BEST RESTAURANT BEST SERVICE

European Plan Rates $1.00 and up

CHAS. H. ACHELPOHL, Manager

The Only Fireproof and Modern Hotel in the City

ROCKFORD—Cont'd.
National Hotel. (E. P.) 50c. to $1. FRANK WINCHESTER.
JARVIS INN. (A. P. $2 to $2.50. E. P. 75c. to $1.50) R. J. SENSOR, Prop.
THE NELSON. (A. P.) $3 to $4. JOHN A. OBERG, Mgr.

ROCK ISLAND, * † *Rock Island Co. Pop.* 24,335. (RR., Burl.; C., M. & St. P., R. I.; D., R. I. & N. W.)
HOTEL HARMS. (E. P.) $1 up. LOTHAR HARMS.
NEW COLONIAL HOTEL. (E. P.) $1 up. G. F. MARTIN, Mgr.
NEW HARPER HOUSE. (E. P.) $1 up. CARL J. MUELLER, Mgr.
ROCK ISLAND HOUSE. (E. P.) 75c. to $2.50. A. F. ZIMMER.

ROODHOUSE, * † *Greene Co. Pop.* 2,171. (RR., C. & A.; C. B. & Q.)
HOTEL ROODHOUSE. (A. P.) $2. MRS. J. H. LINDSEY.
New Illinois Hotel. (E. P.)

ROSSVILLE, * † *Vermilion Co. Pop.* 1,422. (RR., Chi. & E. Ill.)
WINDSOR HOTEL. (A. P.) $2. MRS. LIZZIE TROUGH.
WISEMAN HOTEL. (A. P.) $2. E. G. WISEMAN.

RUSHVILLE, * † *Schuyler Co. Pop.* 2,422. (RR., Burl.)
DENNEY HOUSE. (A. P.) $2. MRS. G. MEAD.

RUTLAND, *La Salle Co. Pop.* 754.
Park Hotel. (E. P.)

SALEM, * † *Marion Co. Pop.* 2,669. (RR., B. & O.; S. W.; C. & E. Ill.; Ill. So.)
PARK HOTEL. (A. P.) $2.25. -$2.50. D. GEOPPUER.

SANDOVAL, * † *Marion Co. Pop.* 1,563. (RR., B. & O.; S. W.; Ill. Cent.)
COMMERCIAL HOTEL.

SANDWICH, * † *DeKalb Co. Pop.* 2,557. (RR., Burl. Route.)
Sandwich House. (E. P.) 50c. up. N. B. JOHNSON.

SAVANNA, * † *Carroll Co. Pop.* 3,691. (RR., Burl. Route; Miss. Riv.)
NEW HOTEL RADKE. (E. P.) 75c. to $1.50. H. C. RADKE, Prop.

SHAWNEETOWN, * † *Gallatin Co. Pop.* 1,863. (RR., B. & O.; S. W.; L. & N.)
DOCKER'S RIVERSIDE HOTEL. (A. P.) $2.25. C. HOOPPAW, Prop.

SPRINGFIELD, ILLINOIS

St. Nicholas Hotel and Annex

$2.50 to $4.00 American Plan
$1.00 to $2.50 European Plan

Annex Absolutely Fire Proof
American and European Plans
All Modern Improvements
Circulating Ice Water
Sample Rooms

Over One Hundred Rooms With Private Bath

JOHN H. MCCREERY, PROPRIETOR

One Block from Chicago & Alton and C., H. & D. Passenger Station
Two Blocks from Illinois Central, B. & O., S-W. and C. P. & St. L. Passenger Station

SPRINGFIELD, ILLINOIS

NOTE—CAPITALS show first-class houses.
R. R. Indicates Railroad Lines; Ry., Railway; Str., Steamer; Sys., System. See Back of Book.
Pop. Indicates Population. † Telegraph Office

✠ Indicates Summer Resorts.
◈ Indicates Winter Resorts.
§ Indicates Family Hotels.
‡ Special Rates.
* Money Order Office.

SPRINGFIELD, ILLINOIS

HOTEL SILAS

European Plan
75c. - $1.50

Under same management as St. Nicholas and Annex and immediately opposite on Fourth Street.

SPRINGFIELD, ILLINOIS

SHEFFIELD, * † *Bureau Co. Pop.* 1,009. (RR., Rock Island.)
SHEFFIELD HOUSE.

SHELBYVILLE, * † *Shelby Co. Pop.* 3,590. (RR., Big 4; C. & E. Ill.)
NEW NEAL HOTEL. (A. P.) $2-$2.25. E. Cook.

SHELDON, * † *Iroquois Co. Pop.* 1,143. (RR., Big 4; Tol., P. & W.)
DUNN HOTEL. (A. P.) $2. E. Batcheler.

SILVIS, * † *Rock Island Co.*
GRIER HOTEL. (E. P.) 50c. up. John J. Grier.

SOMONAUK, * † *De Kalb Co. Pop.* 591. (RR., C. B. & Q.)
SOMONAUK HOUSE. (A. P. $2-$2.50. E. P. 75c.-$1.) Ernest G. Jacob.

SOUTH WILMINGTON, *Grundy Co. Pop.* 2,403. (RR., J. & E.)
Simpson Hotel.

SPARTA, * † *Randolph Co. Pop.* 3,081. (RR., Ill. So.; M. & O.)
BROADWAY HOTEL. (A. P.) $2.25. A. D. Boss, Prop.

SPRINGFIELD, * † *Sangamon Co. Pop.* 51,678. (RR., B. & O.; S. W.; C. & A.; C., H. & D.; Ill. Cent.; Wab.; C., P. & St. L.)
Grand Hotel. (E. P.) 50c. to $1. M. G. Mahon, Prop.
HOTEL SILAS. (E. P.) 75c. to $1.50. John H. McCreery, Prop. (*See illustration and advertisement above.*)

NOTE—CAPITALS show first-class houses.
R. R. Indicates Railroad Lines; Ry., Railway; Str., Steamer; Sys., System. See Back of Book.
Pop. Indicates Population. † Telegraph Office

✠ Indicates Summer Resorts.
⊙ Indicates Winter Resorts.
§ Indicates Family Hotels.
‡ Special Rates.
* Money Order Office.

NEW LELAND HOTEL

SPRINGFIELD
ILLINOIS

Opened for Business August 12, 1911

One of the best furnished houses in the State outside of Chicago

Every room an outside one
Every comfort and convenience

The only absolutely Fireproof Hotel in the City

Service Unexcelled

EUROPEAN PLAN EXCLUSIVELY - - $1.00 TO $5.00

E. O. PERRY, President and Gen'l Mngr.

SPRINGFIELD—Cont'd.

ILLINOIS HOTEL. (E. P.) 75c. up. ILLINOIS HOTEL OPERATING CO., Props. (*See advertisement on page* 147.)

NEW LELAND HOTEL. (E. P.) $1 to $5. E. O. PERRY, Prest. (*See illustration and advertisement above.*)

ST. NICHOLAS HOTEL AND ANNEX. (A. P. $2.50 to $4. E. P. $1 to $2.50.) JOHN H. MCCREERY, Prop. (*See illustration and advertisement on page* 180.)

Windsor Hotel. (E. P.) 50c. up. C. J. LYNCH.

SPRING VALLEY, *Bureau Co. Pop.* 7,035. (RR., C. R. I.; N. W.; C. B. & Q.)

VALLEY HOTEL. (A. P. $2. E. P. 50c. up.) JNO. DIETER, Prop.

STAUNTON, * † *Macoupin Co. Pop.* 5,048. (RR., Wabash.)

City Hotel. (A. P. $1.50 and E. P.) MRS. A. OEHLER.

STERLING—ROCK FALLS, * † *Whiteside Co. Pop.* 7,467. (RR., C., B. & Q.; C. & N. W.)

GALT HOUSE. (A. P. $2 to $3. E. P. 75c. to $1.50.) MCGOWAN & DILLON.

NOTE—CAPITALS show first-class houses.
R. R. Indicates Railroad Lines; Ry., Railway; Str., Steamer; Sys., System. See Back of Book.
Pop. Indicates Population. † Telegraph Office

✠ Indicates Summer Resorts.
◈ Indicates Winter Resorts.
§ Indicates Family Hotels.
‡ Special Rates.
* Money Order Office.

STERLING-ROCK F'LS—Cont'd.
HIGHWAY HOTEL. (E. P.) 75c. to $2. D. L. BUCKWORTH, Mgr.
RANDOLPH HOTEL. (A. P.)

STOCKTON, * † *Jo Daviess Co. Pop.* 1,400. RR., C. G. W.)
HOTEL RAYS. (A. P.) $2. FRED RAY.

STREATOR, * † *La Salle Co. Pop.* 14,253. (RR., Santa Fe; C., B. & Q.; C. & A.; Wab.; C., I. & S.; N. Y. C.; C. O. & P. Int.)
COLUMBIA HOTEL. (A. P.) $2 to $3.
PLUMB HOUSE. (A. P.) $2 to $3. J. HUTCHINSON, Prop.

ST. ANNE, * † *Kankakee Co. Pop.* 1,065. (RR., Big 4; C. & E. Ill.)
JUNCTION HOUSE. (A. P.) $2. ARCHAMBAULT & DELACONS.

ST. CHARLES, * † *Kane Co. Pop.* 4,046. (RR., C. & N. W.; C. Gt. W.)
White Front Hotel.

ST. JACOB, * † *Madison Co. Pop.* 534. (RR., Vandalia.)
COMMERCIAL HOTEL. (A. P.) $2. OSCAR APPEL, Prop.

SULLIVAN, * † *Moultrie Co. Pop.* 2,621. (RR., Ill. Cent.; Wab.; C. & E. Ill.)
EDEN HOUSE. (A. P.) $2.50. E. B. EDEN.

SYCAMORE, * † *De Kalb Co. Pop.* 3,926. (RR., C. & N. W.; Chi. Gt. W.)
HOTEL WILLIAMS. (A. P.) $2. JNO. DIETER.

TALLULA, * † *Menard Co. Pop.* 720. (RR., C. & A.)
TALLULA HOTEL. (A. P.) $2. GEO. HUSMANN.

TAYLORVILLE, * † *Christian Co. Pop.* 5,446. (RR., Wab.; B. & O., S. W.)
ANTLERS HOTEL. (A. P.) $2.25 to $3. E. V. CONDON.
Klondyke Hotel.

THOMPSONVILLE, *Franklin Co. Pop.* 1,000.
HAMILTON HOUSE. (A. P.)

TOLEDO, * † *Cumberland Co. Pop.* 900. (RR., Ill. Cent.)
VAN DYKE HOTEL. (A. P. & E. P.) MRS. E. VAN DYKE.

TOLONO, * † *Champaign Co. Pop.* 760. (RR., Ill. Cent.; Wab.)
HOTEL JAQUES. (A. P.) $2.25. E. F. JAQUES.

TOULON, * † *Stark Co. Pop.* 1,208. (RR., Rock Island.)
TOULON HOUSE. (A. P. $2. E. P. 75c.) C. C. FLYNN.

TOWER HILL, * † *Shelby Co. Pop.* 1,050. (RR., Big. 4; B. & O.; S. W.)
EUREKA HOTEL. (A. P.) $2. S. C. & M. LOVELACE.

THE ADVERTISED HOTEL
is seen
QUICKER !
ARE YOU AN ADVERTISER?

NOTE—CAPITALS show first-class houses.
R. R. Indicates Railroad Lines; Ry., Railway; Str., Steamer; Sys., System. See Back of Book.
Pop. Indicates Population. † Telegraph Office

✠ Indicates Summer Resorts.
◈ Indicates Winter Resorts.
§ Indicates Family Hotels.
‡ Special Rates.
* Money Order Office.

TRENTON, * † *Clinton Co. Pop.* 1,694. (RR., B. & O.; S. W.)
TRENTON HOUSE.

TUSCOLA, * † *Douglas Co. Pop.* 2,453. (RR., C. & E. Ill.; C., H. & D.; Ill Cent.)
BEACH HOUSE. (A. P.) $2.50-$3. S. LUCAS SEASS.

URBANA, * † *Champaign Co. Pop.* 10,862. (RR., Big 4; Wab.)
COLUMBIAN HOTEL. (E. P.) 50c. to $1. J. W. BURT.

UTICA, * † *La Salle Co. Pop.* 1,400. (RR., C., R. I. & P.)
✠STARVED ROCK HOTEL. (A. P.) $2.50-$3. CHARLES TOUTON, Prop.

VANDALIA, * † *Fayette Co. Pop.* 2,974. (RR., Ill. Cent.; Van.)
THE DIECKMANN. (A. P.) $2.50. JOHN D. UTTERS, Prop.

VERMONT, * † *Fulton Co. Pop.* 1,118. (RR., Burl. Route.)
LEHMANN HOTEL. (A. P.)

VIENNA, * † *Johnson Co. Pop.* 1,124. (RR., Big 4 Route.)
PERKINS HOUSE. (A. P.) $2. A. J. PERKINS.

VIRDEN, * † *Macoupin Co. Pop.* 4,000. (RR., Burl.; C. & A.)
Palace Hotel. (E. P.) 50c. up. GRIFFITHS & HAPPE.

VIRGINIA, * † *Cass Co. Pop.* 1,501. (RR., B. & O.; S. W.; Chi. P. & St. L.)
MANN HOUSE. (A. P.) $2 to $2.75. R. H. MANN.

WARREN, * † *Joe Daviess Co. Pop.* 1,331. (RR., C., M. & St. P.; Ill. Cent.)
HOTEL WARREN. (A. P.) H. S. CLANER.

WASHINGTON, * † *Tazewell Co. Pop.* 1,530. (RR., Santa Fe; C. & A.; Tol., P. & W.)
DANFORTH HOTEL. (A. P. $2 up. E. P. 50c. up.) PFEFFINGER BROS.

WATERLOO, † *Monroe Co. Pop.* 2,001. (RR., Mobile & O.)
City Hotel.

WATSEKA, * † *Iroquois Co. Pop.* 2,476. (RR., Chi. & E. Ill.; Tol., P. & W.)
IROQUOIS HOTEL. (A. P. $2.25. E. P. $1.) CHAS. E. BOBO.

WAUKEGAN, * † *Lake Co. Pop.* 16,069. (RR., C. & N. W.; El., J. & E.)
HOTEL WASHBURN. (A. P. $2.50-$3. E. P. $1-$1.50.) H. P. CAMERON, Prop.

WAVERLY, * † *Morgan Co. Pop.* 1,538. (RR., Burl.; C., P. & St. L.)
CITY HOTEL. (A. P.) $2. CYRUS CURTISS, Prop.

WEDRON, * † *La Salle Co. Pop.* 600. (RR., C., B. & Q.)
SULPHUR LICK SPRINGS HOTEL. (A. P.) $3.50 up. G. NEDTWEG.

WENONA, * † *Marshall Co. Pop.* 1,442. (RR., C. & A.; Ill. Cent.)
HOTEL STANTON. (A. P.) $2.

WEST McHENRY, * † *McHenry Co. Pop.* 1,100. (RR., C. & N. W.)
PARK HOTEL. (A. P.) $2. MRS. J. E. GORMAN.

WHITE HALL, * † *Greene Co. Pop.* 2,854. (RR., C. & A.; Burl.)
HOTEL STOCKS. (A. P.) $2-$2.25. G. E. BELL.

WILMINGTON, * † *Will Co. Pop.* 1,450. (RR., Chi. & Alton.)
STEWART HOUSE.

NOTE—CAPITALS show first-class houses.
R. R. Indicates Railroad Lines; Ry., Railway; Str., Steamer; Sys., System. See Back of Book.
Pop. Indicates Population. † Telegraph Office

✢ Indicates Summer Resorts.
◈ Indicates Winter Resorts.
§ Indicates Family Hotels.
‡ Special Rates.
* Money Order Office.

WINCHESTER, * † *Scott Co. Pop.* 1,639. (RR., Burl. Route.)
McCAULEY HOTEL. (A. P.) $2. A. L. McCauley.

WITT, *Montgomery Co. Pop.* 2,170. (RR., C. C. C. & S. L.; C. & E. I.)
OLAND HOTEL.

WOODSTOCK, * † *McHenry Co. Pop.* 4,653. (RR., C. & N. W.)
HOTEL WOODSTOCK. (E. P.) 50c. up. M. L. Caldwell.

WYOMING, * † *Stark Co. Pop.* 1,506. (RR., Burl.; Rock Island.)
COMMERCIAL HOTEL.

XENIA, * † *Clay Co. Pop.* 634. (RR., B. & O.; S. W.)
WESTERN HOTEL.

YATES CITY, * † *Knox Co. Pop.* 586. (RR., Burl. Route.)
American House. (A. P.)

YORKVILLE, * † *Kendall Co. Pop.* 431. (RR., Burl. Route.)
HOTEL NADING.

ZION CITY, * † *Lake Co. Pop.* 5,000. (RR., C. & N. W.; C., N. S. & M. Elec.)
ZION HOUSE. (A. P. $2. E. P. 75c.) E. W. Crane Mgr.

If you neglect to reply to our Information Query it does not follow that your Hotel will not be Listed in the

HOTEL RED BOOK

It means only that the Information may be sought Elsewhere and that it may arrive Too Late to convey your latest Message to the Public

WE LIST HOTELS SOMETIMES WITHOUT RATES, PLAN OR NAMES OF MANAGERS; BUT WE DO NOT RECOMMEND THEM. THE PREFERRED LISTING IS GIVEN TO THE HOTEL THAT ANSWERS

Two Classes? Yes, The Intelligent and the Other

WHICH CLASS ARE YOU IN?

NOTE—CAPITALS show first-class houses.
R. R. Indicates Railroad Lines; Ry., Railway; Str., Steamer; Sys., System. See Back of Book.
Pop. Indicates Population. † Telegraph Office

✠ Indicates Summer Resorts.
◈ Indicates Winter Resorts.
§ Indicates Family Hotels.
‡ Special Rates.
* Money Order Office.

ALEXANDRIA, * † *Madison Co. Pop.* 6,000. (RR., Big 4; L. E. & W.)
English Hotel. (A. P.) $2. MRS. C. K. BIRELEY.

ANDERSON, * † *Madison Co. Pop.* 22,476. (RR., Big 4; Central Ind.; Penn.)
DOXEY HOTEL. (E. P.) $1.
Hotel Columbia. (E. P.) 50c. to $1. COOK & FLICKINGER.
NEW GRAND HOTEL. (E. P.) $1 to $2.50. R. H. WEAVER, Mgr.

ANGOLA, * † *Steuben Co. Pop.* 2,610. (RR., N. Y. C.)
HENDRY HOTEL. (A. P.) $2 to $2.50. BOGAN & ANDRES.

ARGOS, * † *Marshall Co. Pop.* 1,088. (RR., Nickel Plate; L. E. & W.)
ARGOS HOUSE. (A. P. $2.50. E. P. 75c.-$1.) ROY KANOUS.

ATLANTA, *Hamilton Co. Pop.* 876.
Hotel Roads.

ATTICA, * † *Fountain Co. Pop.* 3,335. (RR., Wab.; Chi. & E. Ill.)
New Hotel Attica.

AUBURN, * † *De Kalb Co. Pop.* 3,919. (RR., B. & O.; N. Y. C. & Van.)
SWINEFORD HOUSE. (A. P.) $2.25. DONALD FOUST.

AURORA, * † *Dearborn Co. Pop.* 4,410. (RR., Big 4; B. & O.; S. W.)
Cottage Hotel. (A. P.) $2. M. V. HEATH.

AVILLA, * † *Noble Co. Pop.* 579. (RR., Balt. O.; G. R. & Ind.)
ST. JAMES HOTEL. (A. P.) $2-$2.50. ROB R. PLATT.

BATESVILLE, * † *Ripley Co. Pop.* 2,151. (RR., Big 4.)
NEW RIPLEY HOUSE. (A. P.) $2. MRS. J. KRAUS.

BEDFORD, * † *Lawrence Co. Pop.* 8,716. (RR., B. & O.; Monon; S. W.; So. Ind.; Chi., Ind. & Lo.)
HOTEL STICKLES. (A. P. $2.25. E. P. 50c. to $1.50.) WM. STICKLES.

BERNE, *Adams Co. Pop.* 1,316. (RR., G. R. Int.)
ALPINE HOTEL. (A. P.) $2.25. GROVER MOSER.

BICKNELL, * † *Knox Co. Pop.* 2,794. (RR., Van.)
Commercial Hotel. (A. P.) I. WEMPLER.

BLOOMFIELD, * † *Greene Co. Pop* 2,069. (RR., Chi., Ind. & Lo.)
THE ELMORA. (A. P.) F. R. WATERS.

BLOOMINGTON, * † *Monroe Co. Pop.* 12,000. (RR., Monon & I. C.)
HOTEL BOWLES. (A. P.) $2.50 up. C. BONN.
TOURNER HOTEL. (A. P.) $2.25-$2.75. G. H. PHELPS.

BLUFFTON, * † *Wells Co. Pop.* 4,987. (RR., St. L. & W.; C., B. & C.; Ft. W., Cin. & Lo.)
THE BLISS. (A. P.) $2-$2.50. W. R. SWINFORD.

BOONVILLE, * † *Warrick Co. Pop.* 3,934. (RR., Southern.)
ST. CHARLES HOTEL. (A. P.) $2. ANDREW FRANZ, Prop.

BOURBON, * † *Marshall Co. Pop.* 1,163. (RR., Penna. Co.)
COLONIAL HOTEL. (A. P.) $2. C. H. RINGGENBERG, Prop.

NOTE—CAPITALS show first-class houses.
R. R. Indicates Railroad Lines; Ry., Railway; Str., Steamer; Sys., System. See Back of Book.
Pop. Indicates Population. † Telegraph Office

✠ Indicates Summer Resorts.
◈ Indicates Winter Resorts.
§ Indicates Family Hotels.
‡ Special Rates.
* Money Order Office.

BRAZIL, * † *Clay Co. Pop.* 9,340. (RR., C. & E. Ill.; Van.; Cent. Ind.; Evan. & Ind.)
DAVIS HOTEL. (E. P.) 75c. to $1.50. R. L. UNLAND, Prop.

BREMEN, * † *Marshall Co. Pop.* 2,008. (RR., Balt. & Ohio.)
HOTEL DIETRICH. (A. P.) C. D. ESTEP, Prop.

BROOKVILLE, * † *Franklin Co. Pop.* 2,500. (RR., C. C. C. & St. L.)
VALLEY HOUSE. (A. P. $2-$2.50. E. P. 75c.-$1.) MRS. S. J. SENEFELD.

BROWNSTOWN, * † *Jackson Co. Pop.* 2,000. (RR., B. & O.; S. W.)
NEW COMMERCIAL HOTEL. (A. P.) $2. J. D. BALSLEY.

BUTLER, * † *De Kalb Co. Pop.* 1,818. (RR., Lake Shore; Van.; Wab.)
HOTEL BUTLER. (A. P.) $2 to $2.75. FRANK BLAIR.

CAMBRIDGE CITY, * † *Wayne Co. Pop.* 2,237. (RR., Big 4; Penn. Lines; Ft. W., C. & St. L.)
CENTRAL HOTEL. (A. P.) $2.25. R. H. FRAUNBERG.

CANNELTON, * † *Perry Co. Pop.* 2,130. (RR., Southern.)
ONLY SUNLIGHT HOTEL. (A. P.) $2. G. W. POHL.
Wittmer Hotel. (A. P.) $1.70 to $2.55. PHIL. WITTMER.

CARTHAGE, * † *Rush Co. Pop.* 1,000. (RR., Big 4.)
CARTHAGE HOTEL. (A. P.) $2. N. B. MCCORKLE.

CHARLESTOWN, * † *Clark Co. Pop.* 864. (RR., B. & O.; S. W.)
CARLTON HOTEL. (A. P.) $2. LESTER HEINSHEIMER, Prop.

CHURUBUSCO, * † *Whitley Co. Pop.* 870. (RR., Vandalia.)
MADDEN HOTEL. (A. P.) J. W. MADDEN.

CLINTON, * † *Vermilion Co. Pop.* 6,229. (RR., Chi. & E. Ill.)
THE CLINTON. (E. P.) 50c. to $1.25. MEYER BROS.

COLUMBIA CITY, * † *Whitley Co. Pop.* 3,448. (RR., Pitts., Ft. W. & Chic.; Vandalia.)
CLUGSTON HOTEL. (A. P.) $2.50-$3. B. N. WARREN, Prop.

COLUMBUS, * † *Bartholomew Co. Pop.* 8,813. (RR., Penn.; Big. 4.)
Hotel St. Denis. (E. P.) 75c. to $1.50. F. G. SANGSTER, Prop.
New Belvedere Hotel. (E. P.)

CONNERSVILLE, * † *Fayette Co. Pop.* 7,738. (RR., C. I. & W.; Big 4; L. E. W.)
HOTEL MCFARLAN. (E. P.) 75c. to $1.50. F. J. HYATT, Prop.
PALACE HOTEL. (A. P. $2 to $2.50. E. P. 50c. to $1.25.) JOHN W. REICHLE, Mgr.

CONVERSE, * † *Miami Co. Pop.* 1,164. (RR., Penna.; C. & O.; C. Q. & E.)
Hotel Miami. (E. P.) 50c. and 75c. C. W. MACY.

CORYDON, * † *Harrison Co. Pop.* 1,703. (RR., L., N., A. & Cov.)
KINTNER HOTEL. (A. P.) $2. GEO. W. SHUCK, Prop.

COVINGTON, * † *Fountain Co. Pop.* 2,069. (RR., Big 4; Wab.)
TREMONT HOUSE. (A. P. $2.25. E. P. 75c.) A. E. ORME, Prop.

CRAWFORDSVILLE, * † *Montgomery Co. Pop.* 9,371. (RR., Big 4; Van.; C., Ind. & L.)
THE CRAWFORD. (E. P.) 75c. to $1.50. A. B. JONES, Prop.

CROWN POINT, * † *Lake Co. Pop.* 2,526. (RR., Penn. Co.; Erie.)
COMMERCIAL HOTEL. (A. P.) $2.25. C. P. FATE, Prop.

NOTE—CAPITALS show first-class houses.
R. R. Indicates Railroad Lines; Ry., Railway; Str., Steamer; Sys., System. See Back of Book.
Pop. Indicates Population. † Telegraph Office

✠ Indicates Summer Resorts.
◈ Indicates Winter Resorts.
§ Indicates Family Hotels.
‡ Special Rates.
* Money Order Office.

CULVER, *Marshall Co. Pop.* 810. (RR., P. C. C. & St. L.; Penna.)
✠LAKE VIEW HOTEL. (A. P.) $2.50. C. A. SHORT, Prop.
PALMER HOUSE. (A. P.) $3. JNO. P. WALTER, Prop.

DALE, * † *Spencer Co. Pop.* 800. (RR., So.)
Wahl Hotel. (A. P.) $2. MARY E. WAHL.

DANVILLE, * † *Hendricks Co. Pop.* 1,640. (RR., Big 4.)
HOTEL BREWER. (A. P.) $2. MRS. N. E. DE MARCUS.

DECATUR, * † *Adams Co. Pop.* 4,471. (RR., Erie; G. R. & Ind.; Tol., St. L. & W.)
HOTEL MURRAY. (A. P.) T. H. KOHN, Prop.
The Madison.

DELPHI, * † *Carroll Co. Pop.* 2,161. (RR., Wab.; Chi., Ind. & Lv.)
HOTEL MACDONALD. (A. P.) $2. J. MACDONALD.

EAST CHICAGO, * † *Lake Co. Pop.* 19,098. (RR., Penna.; Wab.)
WILLIAMS HOTEL. (E. P.) MRS. M. WILLIAMS.

EDINBURG, * † *Johnson Co. Pop.* 2,040. (RR., Penn. Co.)
BEAL HOTEL. (A. P.) $2. JNO. H. BEAL.

ELKHART, * † *Elkhart Co. Pop.* 19,282. (RR., N. Y. C.; Big 4; C. S. B. & N. I.)
BUCKLEN HOTEL. (A. P.) $2.50 to $3.50. G. E. SHERMAN.
DEPOT HOTEL. (E. P.) 75c. to $1.50. W. W. GUYER.
HOTEL TRUEX. (E. P.) $1. M. E. TRUEX, Prop.
Law Exchange Hotel. (E. P.) 50c.-75c. M. E. TRUEX, Prop.

ELLETTSVILLE, † *Monroe Co. Pop.* 676. (RR., Chi., Ind. & Lv.)
Hotel May.

ELNORA, * † *Daviess Co. Pop.* 900. (RR., E. & I.; C., T. H. & S. E.)
COMMERCIAL HOTEL. (A. P.) $2. O. P. GREEN.

ELWOOD, * † *Madison Co. Pop.* 11,028. (RR., Penn.; L. E. & W.)
HOTEL KRAMER. (A. P.) $2.50. E. E. VESSEY, Mgr.

Pretty Soon Some Hotel Keeper is Going to Reserve

THAT

TOP - OF - PAGE

Space above the Listing of

YOUR HOME TOWN

WILL YOU Do IT NOW, or Will You Wait For Him To Get There FIRST?

NOTE—CAPITALS show first-class houses.
R. R. Indicates Railroad Lines; Ry., Railway; Str., Steamer; Sys., System. See Back of Book.
Pop. Indicates Population. † Telegraph Office

✠ Indicates Summer Resorts.
◈ Indicates Winter Resorts.
§ Indicates Family Hotels.
‡ Special Rates.
* Money Order Office.

HOTEL McCURDY OPENED JUNE 1st, 1917

EVANSVILLE, INDIANA

VAN ORMAN HOTEL CO.

Fred. Van Orman, Pres. & Gen. Mgr. — F. Harold Van Orman, Director & Res. Mgr.

European Plan. Absolutely Fireproof

300 Rooms 300 Baths

Every room an outside room with circulating ice water and every modern convenience.

Rates from $1.50 per day

Large and Light Sample Rooms

OTHER VAN ORMAN HOTELS

Hotel Shawnee, Springfield, Ohio — Hotel Orlando, Decatur, Ill.

EVANSVILLE, * † *Vanderburgh Co. Pop.* 69,647. (RR., Ev. & T. H.; Ev. & Ind.; Ill. Cent.; L. & N.; So. Lo.; H. & St. L.; Ohio River.)

Acme Hotel. (E. P.) 50c. to $1.50. THOS. R. QUEEN.

HOTEL LINCOLN. (E. P.) $1-up. EDWARD G. GEISS, Prest.

HOTEL McCURDY. (E. P.) $1.50 up. VAN ORMAN HOTEL Co. (*See illustration and advertisement above.*)

IMPERIAL HOTEL. (E. P.) 75c. up. MARTIN MANN, Prop.

NEW VENDOME HOTEL. (E. P.) $1 to $3. BEN. LAMBERS, Mgr.

FLORA, *Carroll Co. Pop.* 1,386. (RR., Van.)

Commercial Hotel.

"What's the best hotel to stop at in ——?"

This question is asked many times daily at hotel offices throughout the country. The HOTEL RED BOOK gives a list of good hotels in different towns and cities.

Your Advertisement

on or opposite the page which contains the name of your city

Answers the Question

at once. Readers seldom look further, because they have found what they want.

NOTE—CAPITALS show first-class houses.
R. R. Indicates Railroad Lines; Ry., Railway; Str., Steamer; Sys., System. See Back of Book.
Pop. Indicates Population. † Telegraph Office

✢ Indicates Summer Resorts.
◈ Indicates Winter Resorts.
§ Indicates Family Hotels.
‡ Special Rates.
* Money Order Office.

ANTHONY HOTEL FORT WAYNE INDIANA

ABSOLUTELY FIREPROOF

300 ROOMS. 250 WITH BATH. EUROPEAN PLAN.

Hotel built by the Merchants, Manufacturers and Citizens of Fort Wayne.

KEENAN HOTEL CO. - - - - - - - J. F. KEENAN, Mgr.

JULIEN-DUBUQUE HOTEL, Dubuque, Ia., under same management.

FORT WAYNE, * † *Allen Co. Pop.* 63,933. (RR., Cin., H. & D.; N. Y. C.; N. Y. C. & St. L.; Gr. R. & Ind.; Penn. Co.; L. S.; Nickel Pl.; Wab.)

ANTHONY HOTEL. (E. P.) $1 up. KEENAN HOTEL CO. (*See illustration and advertisement above.*)

HOTEL BALTES. (E. P.) $1-$1.50. WM. H. KNAPP.

HOTEL CENTLIVRE. (E. P.) $1-$1.50. E. R. CARR, Prop.

HOTEL TRUEX. (E. P.) 75c.-$1. M. E. TRUEX, Prop.

Penna. Lines Hotel. (E. P.)

PORTLAND APARTMENT HOTEL. (E. P.) $1.50 up. GEORGE R. CRAW, Mgr.

NOTE—CAPITALS show first-class houses.
R. R. Indicates Railroad Lines; Ry., Railway; Str., Steamer; Sys., System. See Back of Book.
Pop. Indicates Population. † Telegraph Office

✠ Indicates Summer Resorts.
⊙ Indicates Winter Resorts.
§ Indicates Family Hotels.
‡ Special Rates.
* Money Order Office.

EUROPEAN PLAN

$1.00 AND UP

120 Guest Rooms
40 Private Baths

Hot and cold running water and steam heat in every room

FIRST CLASS CAFE

In the Center Business District

FORT WAYNE—Cont'd.

RANDALL HOTEL. (E. P.) 75c. up. N. B. BAKER, Prop.

WAYNE HOTEL. (E. P.) $1 up. J. C. PETERS, Prop. (*See illustration and advertisement above.*)

FOWLER, * † *Benton Co. Pop.* 1,491. (RR., Big 4.)

HOTEL FOWLER.

FRANCESVILLE, * † *Pulaski Co. Pop.* 800. (RR., Monon.)

COMMERCIAL HOTEL. (A. P.) $2. DANIEL GEYER.

FRANKFORT, * † *Clinton Co. Pop.* 8,634. (RR., Van.; Penna.; Tol., St. L. & W.; L. E. & W.; Chi., Ind. & Lv.)

HOTEL COULTER. (A. P. $2.50-$3. E. P. $1 up.) E. C. GATES, Prop.

New Garber House. (E. P.) 50c. up. S. GARBER.

FRANKLIN, * † *Johnson Co. Pop.* 4,502. (RR., Big 4.; Penn. Co.)

THE FRANKLIN. (A. P.) $2 up. O. D. WILLIAMS.

FREMONT, * † *Steuben Co. Pop.* 694. (RR., Lake Shore.)

HILTAN HOUSE. (A. P.) $2. E. B. ROGERS.

Hotel Proprietors, Managers and Clerks are Asked Continually

to direct guests and travelers to hotels in distant cities and towns. They cannot remember all the hotels.

Your Illustrated Advertisement in this Book

will serve to remind them of your house. There is no other widely circulated Hotel Directory that is "just as good."

NOTE—CAPITALS show first-class houses.
R. R. Indicates Railroad Lines; Ry., Railway; Str., Steamer; Sys., System. See Back of Book.
Pop. Indicates Population. † Telegraph Office

✠ Indicates Summer Resorts.
◈ Indicates Winter Resorts.
§ Indicates Family Hotels.
‡ Special Rates.
* Money Order Office.

French Lick Springs Hotel

OPEN ALL THE YEAR

The Home of Pluto

FRENCH LICK, Indiana

T. TAGGART, President
T. D. TAGGART, Manager

On the "MONON" and Southern Railroads

FRENCH LICK SPRINGS, * † *Orange Co. Pop.* 1,803. (RR., Chi., Ind. & Lv.; Monon; So.)

FRENCH LICK SPRINGS HOTEL. (A. P.) $5 and up. THOMAS TAGGART, Prop. (*See illustration and advertisement above.*)

The Brown.

(*See also West Baden Springs.*)

GARRETT, * † *DeKalb Co. Pop.* 4,149. (RR., Balt. & Ohio.)

THE KEYSER. (A. P.) $2. H. E. REITER.

GARY, * † *Lake Co. Pop.* 35,000. (RR., Wab.; B. & O.; N. Y. C.; Penn.; M. C.)

BROADWAY HOTEL. (E. P.) $1 up. BROADWAY HOTEL CO., INC.

HOTEL GARY. (E. P.) $1 to $2. H. W. SOMMERS, Prop.

HOTEL WASHINGTON. (E. P.) $1 up. W. S. TALBOTT, Mgr.

VICTORIA HOTEL. (E. P.) $1 to $2. F. R. CARGILL, Mgr.

GOODLAND, * † *Newton Co. Pop.* 1,105. (RR., Penn. Co.; Chi. & E. Ill.)

COMMERCIAL HOTEL. (A. P.) $2. H. T. GWINN, Mgr.

GOSHEN, * † *Elkhart Co. Pop.* 8,514. (RR., Big 4; G. & B. C.; C., S. B. & N.; N. Y. C.)

THE ALDERMAN. (E. P.) $1-$2. IVAN JAMES, Mgr.

GOSPORT, * † *Owen Co. Pop.* 776. (RR., Van.; Chi., Ind. & Lv.)

GRAND VIEW HOTEL. (A. P.) $2. H. V. DAVIS.

GREENCASTLE, * † *Putnam Co. Pop.* 3,790. (RR., Big 4; Van.; Monon.)

Commercial Hotel.

Grand Central Hotel. (E. P.) 50c. J. F. HIRT.

GREENFIELD, * † *Hancock Co. Pop.* 5,000. (RR., Penna.)

COLUMBIA HOTEL. (A. P. $2 up. E. P. 50c.-$1.) R. E. PASCHAL.

GREENSBURG, * † *Decatur Co. Pop.* 5,420. (RR., Big 4; I. & C. Tract.)

De Armond Hotel. (E. P.) 75c.-$2. CURTIS I. ELKINS.

GREENTOWN, *Howard Co. Pop.* 1,166. (RR., Clov.)

SHROCK HOTEL. (A. P.) $2. HARVE SHROCK, Prop.

NOTE—CAPITALS show first-class houses.
R. R. Indicates Railroad Lines; Ry., Railway; Str., Steamer; Sys., System. See Back of Book.
Pop. Indicates Population. † Telegraph Office

✠ Indicates Summer Resorts.
◈ Indicates Winter Resorts.
§ Indicates Family Hotels.
‡ Special Rates.
* Money Order Office.

HAGERSTOWN, * † *Wayne Co. Pop.* 936. (RR., Penn. Co.; Big 4.)
The New Hindman.

HAMMOND, * † *Lake Co. Pop.* 20,925. (RR., Erie; Mich. Cent.; Penn. Co.; Nickel Pl.; Wab.; C., Ind. & Lv.)
HOTEL MEE. (A. P. $2.50 up. E. P. $1 up.) P. L. BENNETT.
MAJESTIC HOTEL. (E. P.) $1 up. N. G. SCOFES, Mgr.

HARTFORD CITY, * † *Blackford Co. Pop.* 6,187. (RR., Penn. Co.; Ft. W., Cin. & Lv.)
HARTFORD HOTEL. THOS. BIRUM.

HAZLETON, * † *Gibson Co. Pop.* 648. (RR., Ev. & T. H.)
Knight House. (A. P.) $1.25. N. F. KNIGHT.

HOWE, *La Grange Co. Pop.* 700. (RR., G. R. & I.)
KINGSBURY HOUSE. (A. P.) $2.50. C. D. KINGSBURY.

HUNTINGBURG, * † *Dubois Co. Pop.* 2,464. (RR., Southern.)
NEW IDEAL HOTEL. (A. P.) $2.50 up. J. W. SCHWARTZ.
PHŒNIX HOTEL. (A. P.) $2.50. R. C. RUSH.
The St. George Hotel.

HUNTINGTON, *Huntington Co. Pop.* 10,272. (RR., Erie; Wab.; C. B. C. Trac.)
HOTEL HUNTINGTON. (A. P. $2.25-$2.75. E. P. 75c. to $1.25) J. J. KINDLER, Prop.

INDIAN HARBOR, *Lake Co. Pop.* 10,000. (RR., B. & O.; E. J. & E.; P. Ft. W. & C.; N. Y. C.)
South Bay Hotel.

THIS EDITION OF THE

HOTEL RED BOOK

WILL BE FOUND IN THE PARLOR AND SLEEPING CARS CONTROLLED BY THE PULLMAN SERVICE

¶ It is found also in the Parlor and Sleeping Cars of the Chicago, Milwaukee & St. Paul, The Great Northern and The Canadian Pacific and The Grand Trunk Railway Systems.

¶ The HOTEL RED BOOK list of Advertised Hotels is used by the Highest Class of Tourists and Travelers—those who can afford the Best.

ARE YOU TELLING THEM YOUR HOTEL STORY?

NOTE—CAPITALS show first-class houses.
R. R. Indicates Railroad Lines; Ry., Railway; Str., Steamer; Sys., System. See Back of Book.
Pop. Indicates Population. † Telegraph Office

✠ Indicates Summer Resorts.
◈ Indicates Winter Resorts.
§ Indicates Family Hotels.
‡ Special Rates.
* Money Order Office.

HOTEL SEVERIN
INDIANAPOLIS, IND.
400 Rooms 400 Baths
Circulating Ice Water

YOUR HOTELS

HOTEL MIAMI
DAYTON, O.
400 Rooms 400 Baths
Circulating Ice Water

A. BENNETT GATES
PRESIDENT

INDIANAPOLIS, * † *Marion Co. Pop.* 233,650. (RR., Big 4; Penn. Co.; Van.; L. E. & W.; C., H. & D.; Chi., Ind. & Lv.)

BATES HOTEL. (E. P.) 75c.-$1.50. CHARLES G. CRAMER.

BREVOORT HOTEL. (E. P.) $1 up. J. E. FLYNN, Mgr.

CLAYPOOL HOTEL. (E. P.) $1.50 up. HENRY W. LAWRENCE.

DENISON HOTEL. (E. P.) $1 to $4. W. M. FOWLER, Mgr.

GREAT EASTERN HOTEL. (E. P.) 75c. to $1.50. CHAS. HAYWORTH.

HOTEL COLONIAL. (E. P.) $1 to $2.50. E. E. KLEINMEYER.

HOTEL EDWARD. (E. P.) $1 to $2. J. EDW. KRAUSE.

HOTEL ENGLISH. (A. P. $2.50 up. E. P. $1 up.) WATSON-MCMAHON CO., Props.

HOTEL GRAND. (E. P.) $1 to $2.50. L. D. WEATHERS, Prop.

Hotel Metropole. (E. P.) 50c. to $1. WALTER T. BOYER.

HOTEL PURITAN. (E. P.) 75c. to $1.50. AL. J. FRANK, Mgr.

HOTEL ROYAL. (E. P.) $1-$1.50. RUSSELL W. JOHNSTON.

Hotel St. Denis. (E. P.) 75c. to $1.50. JOHN M. RILEY.

HOTEL SEVERIN. (E. P.) A. BENNETT GATES, Prest. (*See illustration and advertisement above.*)

NOTE—CAPITALS show first-class houses.
R. R. Indicates Railroad Lines; Ry., Railway; Str., Steamer; Sys., System. See Back of Book.
Pop. Indicates Population. † Telegraph Office

✠ Indicates Summer Resorts.
◈ Indicates Winter Resorts.
§ Indicates Family Hotels.
‡ Special Rates.
* Money Order Office.

INDIANAPOLIS—Cont'd.

HOTEL WASHINGTON. (E. P.) $1.50 to $3. J. EDW. KRAUSE, Pres.

HOTEL WILLIAMS. (E. P.) $1-$1.50. SCHUYLER C. WILLIAMS, Prop.

Lorraine Hotel. (E. P.) 50c. to $1.50. ARTHUR ZINK, Mgr.

MAJESTIC HOTEL. (E. P.) 75c. to $1.50. F. C. KOKEMILLER.

PLAZA HOTEL. (E. P.) 75c. to $2.50. E. W. RAINEY, Mgr.

ONEIDA HOTEL. (E. P.) 75c. to $1.50. MEEKER BROS., Props. C. H. YOUNG, Mgr.

SEMINOLE HOTEL. (E. P.) $1. WM. J. DEUPREE, Mgr.

SHERMAN HOUSE. (E. P.) 75c. up. G. H. SECRIST.

SPENCER HOUSE. (E. P.) 75c. to $1.50. H. L. ROOD, Mgr.

STUBBINS HOTEL. (E. P.) 75c. up. W. B. & H. J. SMITH, Props.

The Linden. (E. P.) 50c. up. FRED R. STUBBINS, Mgr.

JASPER, * † *Dubois Co. Pop.* 2,196. (RR. Southern.)

INDIANA HOUSE. (A. P.) $2. M. A. GOSMANN.

STEWART HOTEL. (A. P.) $2.50-$3. LOUIS J. GASSER.

JEFFERSONVILLE, * † *Clark Co. Pop.* 10,412. (RR., B. & O.; S. W.; Big 4; Penn. Co.)

Riley's Hotel.

Stauss House.

KENDALLVILLE, * † *Noble Co. Pop.* 4,981. (RR., L. S. & M. S.; G. R. & I.; T. & C. I.)

GAWTHROP INN. (A. P.) $2.25 to $3. C. W. CRAUCE.

HOTEL KELLY. (A. P.) $2 up. C. P. BRUCK.

KENTLAND, * † *Newton Co. Pop.* 1,209. (RR., N. Y. C.; Penn.)

HOTEL KENTLAND. (A. P.) $2. THE CRAWFORDS.

KNIGHTSTOWN, * † *Henry Co. Pop.* 2,008. (RR., Big 4; P. C. C. St. L.)

Cottage Inn. (A. P. $1.50. E. P. 50c.) C. COLLINS.

HOTEL NORWOOD. (E. P.) J. F. FOUCH.

KNOX, * † *Starke Co. Pop.* 1,644. (RR., Nickel Pl.; C., I. & S.)

HOTEL FAY. (A. P. $2. E. P. 75c. to $1.50.) T. J. FAY.

HOTEL FITZ. (A. P.) $2.25 to $3. BOGAN & ANDRES.

KOKOMO, * † *Howard Co. Pop.* 17,010. (RR., N. Y. C.; Penna.; C. C. C. & St. L.; C. C. & L.; T., St. L. & W.; L. E. & W.)

HOTEL COURTLAND. (E. P.) $1 to $2. HERMAN STEINHILBER, Prop.

Hotel Dennison. (A. P. $1.50-$1.75. E. P. 50c. to $1.) M. BREEDING, Prop.

HOTEL FRANCIS. (A. P. $2.25 to $3. (E. P. 75c. to $1.50.) H. B. CALLIS.

LADOGA, * † *Montgomery Co. Pop.* 1,148. (RR., Chi., Ind. & Lv.; Cent. Ind.)

Cottage Hotel.

LA FAYETTE, * † *Tippecanoe Co. Pop.* 20,081. (RR., Big 4; L. E. & W.; Wab.; Monon.)

HOTEL FOWLER. (E. P.) $1 up. H. H. DUNBAR, Mgr.

HOTEL LAHR. (E. P.) $1 to $2. C. G. STOCKER, Prest.

ST. NICHOLAS HOTEL. (E. P.) 75c. to $1.50. KING & FITZGERALD.

NOTE—CAPITALS show first-class houses.
R. R. Indicates Railroad Lines; Ry., Railway; Str., Steamer; Sys., System. See Back of Book.
Pop. Indicates Population. † Telegraph Office

✠ Indicates Summer Resorts.
⊙ Indicates Winter Resorts.
§ Indicates Family Hotels.
‡ Special Rates.
* Money Order Office.

LAGRANGE, * † *Lagrange Co. Pop.* 1,772. (RR., Gr. R. & Ind. S. J. V. R.)
HERENDEEN INN. (A. P.) $2.75. W. W. HERENDEEN.

LAGRO, * † *Wabash Co. Pop.* 463. (RR., Wab.)
Western House.

LA PORTE, * † *La Porte Co. Pop.* 10,525. (RR., L. S. & M. S.; L. E. & W.; Pere Mar.)
Richter Hotel.
THE RUMELY. (E. P.) $1.25 to $3.50. WOLF HOTEL CO.

LAWRENCEBURG, * † *Dearborn Co. Pop.* 690. (RR., B. & O.; So.; S. W.; Big 4.)
HOTEL REAGAN. (A. P.) $2.50. PETER REAGAN.

LEAVENSWORTH, * † *Crawford Co. Pop.* 690. (RR., Southern.)
HAWN HOTEL. (A. P.) $2. MRS. A. E. STEWART.

LEBANON, * † *Boone Co. Pop.* 5,474. (RR., Big 4; Cent Ind.)
THE CLUTE HOTEL. (A. P.) $2.25 up. A. J. CLUTE, Prop.

LIBERTY, * † *Union Co. Pop.* 1,338. (RR., C., H. & D.)
CORRINGTON HOUSE. (A. P.) $2.25-$2.50. C. W. BALL.

LIGONIER, * † *Noble Co. Pop.* 2,173. (RR., Lake Shore.)
Hotel Ligonier.

LOGANSPORT, * † *Cass Co. Pop.* 19,050. (RR., Penn. Co.; Van.; Wab.)
HOTEL DUNN. (E. P.) 75c. to $1.50. NOEL COOKE.
HOTEL WELLS. (E. P.) C. G. HUGHES, Mgr.
Johnston House. (E. P.) 75c. to $2. W. W. WILSON.
MURDOCK HOTEL. (E. P.) 75c. to $2.50. E. E. MURPHY, Prop.
THE NEW BARNETT HOTEL. (A. P.) $2.50 to $4. SHARICK & BROWN, Props.

LOOGOOTEE, * † *Martin Co. Pop.* 2,154. (RR., B. & O.; S. W.)
MULDOON HOUSE. (A. P.) $2.25. W. L. ABNER.

LOWELL, * † *Lake Co. Pop.* 1,235. (RR., Monon.)
SCHMAL HOTEL. (A. P.) $2. HENRY HEISER, Prop.

MADISON, * † *Jefferson Co. Pop.* 6,934. (RR., Penn.)
HOTEL JEFFERSON. (A. P.) $2.50-$3. CHAS. J. MCKENNA.

MARION, * † *Grant Co. Pop.* 25,483. (RR., Penn.; Big 4; Tol., St. L. & W.; C., C. & O.)
HOTEL MARION. (A. P. $2.50 to $3. E. P. $1 to $2.) F. F. SULLIVAN, Mgr.
SPENCER HOTEL. (E. P.) $1 up. BAYFIELD & BALFOUR.

MARTINSVILLE, * † *Morgan Co. Pop.* 4,529. (RR., Penna.; C., C. & St. L.; Big 4; T. H.; I. & E. Elec.)
COLONIAL HOTEL. (A. P.) $2 to $3. F. T. SINGLETON, Mgr.
MARTINSVILLE SANITARIUM. (A. P.) $2.50 up. J. W. BROOKS.

MECCA, * † *Parke Co. Pop.* 1,500. (RR., C. & E. I.)
HOTEL MECCA. (A. P.) $2. MRS. V. MURPHY.

MICHIGAN CITY, * † *La Porte Co. Pop.* 19,027. (RR., Chi., Ind. & Lv.; L. E. & W.; M. S.; P. M.)
FAIRVIEW HOTEL. (E. P.) $1 up. J. H. BOYD.

NOTE—CAPITALS show first-class houses.
R. R. Indicates Railroad Lines; Ry., Railway; Str., Steamer; Sys., System. See Back of Book.
Pop. Indicates Population. † Telegraph Office

✠ Indicates Summer Resorts.
◈ Indicates Winter Resorts.
§ Indicates Family Hotels.
‡ Special Rates.
* Money Order Office.

MICHIGAN CITY—Cont'd.

Hotel Shultz. (A. P. $1.50. E. P. 50c. to $1.) J. E. SHULTZ.

VREELAND HOTEL. (E. P.) 75c. to $1.50. THEO. BORUP, Mgr.

MIDDLEBURY, * † *Elkhart Co. Pop.* 700. (RR., L. S.)

PARK VIEW HOTEL. (A. P.) $2. MRS. L. NILES.

MIDDLETOWN, * † *Henry Co. Pop.* 1,174. (RR., Penn.)

DIXIE HOTEL. (A. P.) $2.50. MRS. J. JONES.

MISHAWAKA, * † *St. Joseph Co. Pop.* 11,886. (RR., N. Y. C.; Gr. Tk.)

HOTEL MISHAWAKA. (E. P.) $1 to $2. BERT DE VAULT, Mgr.

MITCHELL, * † *Lawrence Co. Pop.* 3,438. (RR., B. & O.; S. W.; Chi., Ind. Lv.)

NEW PUTNAM HOTEL. (A. P.) $2.25. P. C. GILLIATT.

MONON, * † *White Co. Pop.* 1,500. (RR., C. I. & L.)

MONON HOUSE. (E. P.) C. C. MIDDLESTADT.

MONROEVILLE, * † *Allen Co. Pop.* 910. (RR., Penn. Co.)

Central Hotel. (A. P.) $1.50. FRANK MAXHEIMER.

MONTEZUMA, * † *Parke Co. Pop.* 1,537. (RR., C. I. & W.; C. & E. I.)

DUNLAP HOTEL. (A. P.) $2.25. D. I. DUNLAP.

MONTICELLO, * † *White Co. Pop.* 2,168. (RR., Penn.)

FORBIS HOTEL. (A. P.) $2-$2.50. CHARLES J. BURNS.

MONTPELIER, *Blackford Co. Pop.* 2,786. (RR., L. E. & W.; I. W. T.)

COLUMBIA HOTEL. (A. P. $2. E. P. 50c.-$1.) JOHN E. SMITH.

MOORESVILLE, * † *Morgan Co Pop.* 1,608. (RR., Vandalia.)

McCRACKIN HOTEL. (A. P.) $2. MRS. A. E. CRAWFORD.

MOUNT VERNON, * † *Posey Co Pop.* 5,563. (RR., L. & N.; Ev. & Th.)

BRETTNER HOTEL. (A. P.) $2. LOUIS BRETTNER, Prop.

MUNCIE, * † *Delaware Co. Pop.* 24,005. (RR., Big 4; C. J.; C., C. & Lv.; C. I. & E.; L. E. & W.; Ft. W.; C. & L.)

Braun Hotel. (A. P. $1.50 to $2. E. P. 50c. to $1.50.) W. H. PORTER, Prop.

NEW KIRBY HOTEL. (E. P.) $1 up. BRAUN & THORNBURG.

St. John Hotel. (A. P. $1.50. E. P. 50c.-75c.) C. A. MILLSPAUGH.

THE DELAWARE. (A. P.) $2.50 to $5. F. G. WARDEN, Prop. C. H. MITCHELL, Mgr.

NAPPANEE, * † *Elkhart Co. Pop.* 2,260. (RR., Balt. & Ohio.)

HOTEL COPPES. (A. P.) $2.50 to $3. L. B. BRANHAM.

NEW ALBANY, * † *Floyd Co. Pop* 20,629. (RR., B. & O.; S. & W.; Penn.; So.; Monon.)

THE TAVERN. (E. P.) $1 up. MRS. L. NICKLIES, Prop.

NEWBURG, * *Warrick Co. Pop.* 1,097. (RR., Ev. Sub. & New.)

Burns House. (A. P.) $1.50-$2. MRS. E. B. BURNS.

NEW CARLISLE, * † *St. Joseph Co.* (RR., N. Y. C.; S. O. Shore Line; No. Ind.)

✠HOTEL HUDSON. (A. P. $2.50 up. E. P. $1 up.) W. J. SMITH.

NOTE—CAPITALS show first-class houses.
R. R. Indicates Railroad Lines; Ry., Railway; Str., Steamer; Sys., System. See Back of Book.
Pop. Indicates Population. † Telegraph Office

✠ Indicates Summer Resorts.
◈ Indicates Winter Resorts.
§ Indicates Family Hotels.
‡ Special Rates.
* Money Order Office.

NEW CASTLE, * † *Henry Co. Pop* 9,446. (RR., Big 4; Penn. Co.; Ft. W., So. & Lv.)
BUNDY HOTEL. (A. P.) $2.50-$3. O. P. BUNDY.
HOTEL IMPERIAL. (E. P.) 50c. to $1. B. H. MOORE, Mgr.

NEW HARMONY, * † *Posey Co. Pop.* 1,229. (RR., Ill. Cent.; Wab. River.)
THE TAVERN. (A. P.) $2. H. T. SCHNEE.

NOBLESVILLE, * † *Hamilton Co. Pop.* 5,073. (RR., L. E. & W.; Cent. Ind.)
HOUSTON HOTEL. (A. P.) $2.25. D. FERGUSON.

NORTH JUDSON, * † *Starke Co. Pop.* 1,500. (RR., Penn.; C. & E.; N. Y. C.; C. & Q.)
DE ARMOND HOTEL. (A. P.) $2. D. I. LESLIE.

NORTH MANCHESTER, * † *Wabash Co. Pop.* 2,428. (RR., Big 4; Van.)
HOTEL SHELLER. (A. P. $2. E. P. 75c. up.) H. B. SHELLER.
HOTEL YOUNG. (A. P.) $2.50. C. F. DUNBAR.

NORTH VERNON, * † *Jennings Co. Pop.* 2,915. (RR., B. & O.; S. W.; Penn.; Big 4; Monon.)
Hotel Edward. (E. P.)
HOTEL METROPOLE. (A. P.) $2.25. JOHN A. REICHLE.

OAKLAND CITY, * † *Gibson Co. Pop.* 2,370. (RR., So. Ry.; Ev. & Ind.)
HOTEL CHERRY. (A. P.) E. CHERRY.

ODON, *Daviss Co. Pop.* 1,064. (RR., C. T. & E.)
Grande Hotel. (A. P.) P. GILLIATT.

OOLITIC, *Lawrence Co. Pop.* 1,079. (RR., C. I. & L.)
Hotel Farmer.

ORLEANS, * † *Orange Co. Pop.* 1,367. (RR., Chi., Ind. & Lv.)
MAGNER HOUSE.

OSGOOD, * † *Ripley Co. Pop.* 1,169. (RR., B. & O.; S. W.)
FINK HOTEL. (A. P.) $2. L. J. LAHMAN, Mgr.

OWENSVILLE, * † *Gibson Co. Pop.* 1,237. (RR., Ev. & T. H.)
Owensville Hotel. (A. P.) $2. W. DRAGOO.

OXFORD, * † *Benton Co. Pop.* 1,010. (RR., Chi. & E. Ill.; L. E. & W.)
NEW HOTEL OXFORD. (A. P. $2. E. P. 50c. to $1.) G. P. WILSON.

PAOLI, *Orange Co. Pop.* 1,278. (RR., C. I. & L.)
MINERAL SPRINGS HOTEL. (A. P. $2. E. P. 75c. and $1.)

PERU, * † *Miami Co. Pop.* 14,000. (RR., Wab.; L. E. & W.; C., C. & O.)
BEARSS HOTEL. (E. P.) 75c. to $1.50. ELTON SHIVELEY, Mgr.
HOTEL WELLS. (E. P.) 75c.-$1. J. H. WELLS, Prop.
Wayne Hotel. (E. P.) 50c. to $1. CHAS. W. BRADEN, Prop.

PETERSBURG, * † *Pike Co. Pop.* 2,170. (RR., C. & E. I.)
FLEMING HOTEL. (A. P.) $2-$2.50. T. K. FLEMING.

PIERCETON, * † *Kosciusko Co. Pop.* 817. (RR., Penn. Co.)
LELAND HOTEL. (A. P.) $2. JOHN SHANACY, Mgr.

PLAINFIELD, * † *Hendricks Co. Pop.* 1,303. (RR., Vandalia.)
HENDRIX HOTEL. (A. P. $2. E. P. 75c.) MRS. J. B. VIAL.

NOTE—CAPITALS show first-class houses.
R. R. Indicates Railroad Lines; Ry., Railway; Str., Steamer; Sys., System. See Back of Book.
Pop. Indicates Population. † Telegraph Office

✠ Indicates Summer Resorts.
◈ Indicates Winter Resorts.
§ Indicates Family Hotels.
‡ Special Rates.
* Money Order Office.

THE WESTCOTT HOTEL RICHMOND INDIANA

J. T. TOWNSEND, Mgr.

Hot and cold running water. Telephones in all rooms. Big, airy rooms with bath. Single or en suite.

AMERICAN PLAN, $2.50 to $4.00 per day

WESTCOTT HOTEL COMPANY

PLYMOUTH, * † *Marshall Co. Pop.* 3,838. (RR., Penn.; Van.; L. E. & W.)
GRAND HOTEL. (A. P.) $2.25-$2.50. J. F. CAHILL, Prop.
ROSS HOUSE. (A. P.) $2.25. O. C. HIMELBAUGH, Prop.

PORTLAND, * † *Jay Co. Pop.* 5,130. (RR., L. E. & W.; G. R. & I.; C. B. & C.; M. & P. Trac.)
HOTEL ADAIR. (A. P.) $2. W. H. NAUMAN, Mgr.

POSEYVILLE, * † *Posey Co. Pop.* 780. (RR., Ill. Cent.; C. & E. I.)
HANSBROUGH INN. (A. P.) $2. J. J. HANSBROUGH.

PRINCETON, * † *Gibson Co. Pop.* 6,448. (RR., C. & E. I.; So. Ry.)
HOTEL KIDD. (E. P.) 75c. to $1.50. O. M. KOLB.
Hotel Payne. (A. P. $1.50. E. P. 50c. to $1.) E. J. WIRTH.

REDKEY, * † *Jay Co. Pop.* 1,714. (RR., P., C., C. & St. L.; L. E. & W.; Muncie-Port. Tract.)
THE MERCHANTS. (A. P.) $2.25. E. B. SNELL.

REMINGTON, * † *Jasper Co. Pop.* 982. (RR., Penn.)
REMINGTON HOTEL. LESLIE FISHER.

RENSSELAER, * † *Jasper Co. Pop.* 2,393. (RR., Monon.)
MAKEEVER HOUSE. (A. P.) $2 up. C. B. FATE.

RICHMOND, * † *Wayne Co. Pop.* 22,324. (RR., Penn.; G. R. & I.; C. & O.)
THE ARLINGTON. (E. P. $1-$2. M. A. WOODS.
WESTCOTT HOTEL. (A. P.) $2.50 to $4. WESCOTT HOTEL CO. (*See illustration and advertisement above.*)

ROACHDALE, † * *Putnam Co. Pop.* 1,150. (RR., Monon.; C. H. & D.)
HOTEL INMAN. (A. P.) $2.

ROCHESTER, * † *Fulton Co. Pop.* 3,364. (RR., Erie; L. E. & W.)
ARLINGTON HOTEL. (A. P.) $2.50. J. D. BONINE & SON.

ROCKPORT, * † *Spencer Co. Pop.* 2,736. (RR., So. Ry.)
Occidental Hotel. (E. P.) 50c. up. H. P. BIEDENKOPF.

ROCKVILLE, * † *Park Co. Pop.* 1,943. (RR., Vandalia.)
PARKE HOTEL. (A. P.) $2.25. H. M. HASLETT.

ROME CITY, * † *Noble Co. Pop.* 600. (RR., Gr. Rap. & Ind.)
Tramore Hotel.

NOTE—CAPITALS show first-class houses.
R. R. Indicates Railroad Lines; Ry., Railway; Str., Steamer; Sys., System. See Back of Book.
Pop. Indicates Population. † Telegraph Office

✠ Indicates Summer Resorts.
◈ Indicates Winter Resorts.
§ Indicates Family Hotels.
‡ Special Rates.
* Money Order Office.

RUSHVILLE, * † *Rush Co. Pop.* 4,925. (RR., C., H. & D.; Big 4; Penn.; Ft. W., C. & Lv.)
WINDSOR HOTEL. (A. P. $2.25 to $3. E. P. 75c. to $1.50.) S. W. NICHOLAS.

RUSSELLVILLE, * † *Putnam Co. Pop.* 500. (RR., C. I. W.)
Russellville Hotel. (A. P.) $1.75. J. A. FORGEY.

SALEM, * † *Washington Co. Pop.* 2,283. (RR., Monon.)
HOTEL ALVIS. (A. P.) $2-$2.25. JACK ALVIS.

SCOTTSBURG, * † *Scott Co. Pop.* 1,669. (RR., Penn. Co.)
New Commercial Hotel.

SEYMOUR, * † *Jackson Co. Pop.* 6,305. (RR., B. & O.; S. W.; Penn.; So. Ind.)
NEW LYNN HOTEL. (E. P.) 75c. to $1.50. L. R. FOSGATE.

SHELBYVILLE, * † *Shelby Co. Pop.* 9,500. (RR., C. C. St. L.; Monon; Penn.; I. C.)
HOTEL SHELBY. (A. P.) $2.25 up. R. W. GREEN, Mgr.

SHERIDAN, * † *Hamilton Co. Pop.* 1,768. (RR., Mon.)
THISTLETHWAITE HOTEL. (A. P.) $2. F. B. KERCHEVAL.

SILVER LAKE, * † *Kosciusko Co. Pop.* 493. (RR., Big 4.)
HOTEL CROWN. (A. P.) $2. S. B. FLORA, Mgr.

SOUTH BEND, * † *St. Joseph Co. Pop.* 53,684. (RR., N. Y. C.; L. E. W.; Penna.; Gr. Tk.; M. C.)
AVENUE HOTEL. (E. P.) 75c.
Hotel Lafayette. (E. P.) 50c. to $1.
Hotel Windsor. (A. P.) $1.50. RALPH C. JONES, Mgr.
JEFFERSON HOTEL. (E. P.) $1 to $2. S. H. VAN VALKENBURGH, Prest.
NEW NICKEL HOTEL. (E. P.) 75c. to $1.50. PETER H. ECKSTEIN, Mgr.
Sheridan Hotel. (E. P.) 50c. to $1. C. A. STANTON.
THE OLIVER. (E. P.) $1 up. F. E. FAULKNOR, Mgr.
THE ROBERTSON. (E. P.) $1 up. W. S. ROBERTSON.

SOUTH WHITLEY, * † *Whitley Co. Pop.* 1,176. (RR., Nickel Pl.; Van.)
NEW FOSLER HOTEL. (A. P.) $2. M. MCGLINN.

SPENCER, * † *Owen Co. Pop.* 2,150. (RR., Vandalia.)
LAYMAN HOUSE. (A. P.) $2. LAWSON LAYMAN.
NEW SPENCER HOTEL. (A. P.) $2-$2.25. G. CUNNINGHAM.

SULLIVAN, * † *Sullivan Co. Pop.* 4,115. (RR., Ill. Cent.; Ev. & T. H.)
THE DAVIS. (E. P.) 50c. to $1.50. REED & DAVIS, Props.

SUMMITVILLE, † *Madison Co. Pop.* 1,387. (RR., Big 4.)
WRIGHT HOTEL.

SWAYZEE, * † *Grant Co. Pop.* 836. (RR., T. St. L. & W.)
Clover Leaf Hotel. (A. P.) $2. MRS. J. E. WRIGHT.

SYRACUSE, * † *Pop.* 1,379. (RR., Balt. & Ohio.)
HOLTON HOTEL. (A. P.) $2. MRS. C. C. CLAYTON.

TELL CITY, * † *Perry Co. Pop.* 3,369. (RR., So. Ry.)
COMMERCIAL HOTEL. (A. P.) $2. LOUIS J. FOURNIER, Prop.

NOTE—CAPITALS show first-class houses.
R. R. Indicates Railroad Lines; Ry., Railway; Str., Steamer; Sys., System. See Back of Book.
Pop. Indicates Population. † Telegraph Office

✠ Indicates Summer Resorts.
◇ Indicates Winter Resorts.
§ Indicates Family Hotels.
‡ Special Rates.
* Money Order Office.

HOTEL DEMING

TERRE HAUTE, IND.

ABSOLUTELY FIREPROOF

A Hotel with a Purpose The Comfort of the Travelers

EUROPEAN PLAN
Cuisine Unexcelled

Rates $1.50 per day upwards Large Sample Rooms

W. A. COCHRAN, Mgr.

TERRE HAUTE, * † *Vigo Co. Pop.* 58,157. (RR., C. & E. Ill.; Big 4; Ev. & Ind.; Ev & T. H.; Van.; So. Ind.)

BADER HOTEL. (E. P.) 75c.-$1. AUGUST BADER.

FILBECK HOTEL. (E. P.) 75c. up. MRS. R. N. FILBECK.

GREAT NORTHERN HOTEL. (E. P.) 75c. to $1.50. MONNINGER & DRESSLER.

HOTEL DEMING. (E. P.) $1.50 up. W. A. COCHRAN, Mgr. (*See illustration and advertisement above.*)

HOTEL TULLER. (A. P. $2 up. E. P. 75c. up.) MRS. H. H. TULLER.

KEITHS HOTEL. (E. P.) 50c. to $1.50. J. C. KEITH.

PLAZA HOTEL. (E. P.) 75c. up. J. W. THOMPSON, Prop.

NOTE—CAPITALS show first-class houses.
R. R. Indicates Railroad Lines; Ry., Railway; Str., Steamer; Sys., System. See Back of Book.
Pop. Indicates Population. † Telegraph Office

✠ Indicates Summer Resorts.
◈ Indicates Winter Resorts.
§ Indicates Family Hotels.
‡ Special Rates.
* Money Order Office.

TERRE HAUTE—Cont'd.

Striley Hotel. (A. P.-E. P.) G. L. STRILEY.

TERRE HAUTE HOUSE. (E. P.) $1 to $3. W. M. FOWLER, Mgr.

TIPTON, * † *Tipton Co. Pop.* 4,075. (RR., N. Y. C.; L. E. & W.)

COMMERCIAL HOTEL. (A. P. $2.25. E. P. 75c. up.) ALLEN G. BUSICK.

UNION CITY, * † *Randolph Co. Pop.* 6,000. (RR., C., C., C. & St. L.; P. C. C. & S. L. D. & V.)

HOTEL BRANHAM. (E. P.) 75c. to $1.50. F. L. BRANHAM.

VALPARAISO, * † *Porter Co. Pop.* 6, 987. (RR., Penn. Co.; Gr. Tk.; Nickel Pl.)

HOTEL SPINDLER. (A. P.) $2.25 to $3. J. M. SHELDON.

VEEDERSBURG, * † *Fountain Co. Pop.* 1,757. (RR., Big 4; Ch. & E. Ill.; Clover Leaf.)

CENTRAL HOTEL. (A. P. $2. E. P. 50c.) D. COOK.

VEVAY, * † *Switzerland Co. Pop.* 1,256.

HOTEL BUTLER. (A. P.) MRS. G. H. BUTLER.

VINCENNES, * † *Knox Co. Pop.* 14,895. (RR., Big 4; B. & O.; N. Y. C.; P. & F.)

GRAND HOTEL. (A. P.) $2 to $4. A. M. FORD, Mgr.

RAYMOND HOTEL. (E. P. 50c. to $1.50.) A. B. BENNETT, Prop.

UNION DEPOT HOTEL. (A. P. $2.25 to $3. E. P. 75c. to $1.50.) EDW. WATSON, Prest.

WABASH, * † *Wabash Co. Pop.* 8,687. (RR., Big 4; Wab.)

Hotel Kaiser. (E. P.) 50c.-75c. A. G. SMITH.

TREMONT HOTEL. (A. P.) $2.50 and $3. F. C. BROWNELL, Mgr.

WAKARUSA, * † *Elkhart Co. Pop.* 859. (RR., Wab.)

MERCHANTS HOTEL. (A. P.) $2. HARVEY AVERY.

WARSAW, * † *Kosciusko Co. Pop.* 4,430. (RR., Big 4; Penn. Co.)

HOTEL HAYS. (A. P.) $2.25-$2.75. W. W. REED.

WASHINGTON, * † *Davis Co. Pop.* 7,854. (RR., B. & O.; Ev. & Ind.)

MEREDITH HOTEL. (A. P. $2.25-$3. E. P. 75c.-$1.50.) F. BLACKWELL.

WATERLOO, * † *Dekolb Co. Pop.* 1,250. (RR., N. Y. C.)

Hotel Fee. (A. P.) $1.50. RICHARD FEE.

WAVELAND, * † *Montgomery Co. Pop.* 676. (RR., Penn.; Cent. Ind.)

✠SHADES HOTEL. (A. P.) $2-$2.50. J. W. FRISZ.

✠THE SARGENT. (A. P. $2 up. E. P. $1 up.) J. M. & L. E. SARGENT.

WAWASEE, * † *Kosciusko Co.* (RR., B. & O.)

✠WAWASEE INN. (A. P.) $2.

WAYNETOWN, * † *Montgomery Co. Pop.* 734. (RR., Big 4.)

WAYNE HOTEL. (A. P.) $2. MRS. C. A. ROARK, Prop.

WEST BADEN SPRINGS, * *Orange Co. Pop.* 746. (RR., So.; Ch., Ind. & Lv.)

✠COLONIAL HOTEL.

HOTEL SUTTON. (A. P.) $2. W. V. TROTH.

THE HOMESTEAD. (A. P.) $2 to $3.50. F. D. ARTHUR.

WEST BADEN SPRINGS HOTEL. (A. P.) $3.50 up. CHAS. B. REXFORD, Prest.

(*See also French Lick Springs.*)

NOTE—CAPITALS show first-class houses.
R. R. Indicates Railroad Lines; Ry., Railway; Str., Steamer; Sys., System. See Back of Book.
Pop. Indicates Population. † Telegraph Office

✠ Indicates Summer Resorts.
◈ Indicates Winter Resorts.
§ Indicates Family Hotels.
‡ Special Rates.
* Money Order Office.

WHITING, *Lake Co. Pop.* 6,587. (RR., B. & O.; Penna.)
HOTEL CONROY. (E. P.) $1 to $2.50. M. J. CONROY.

WILLIAMSPORT, * † *Warren Co. Pop.* 1,243. (RR., Wab.; Wab. Riv.)
HOTEL WARREN. (A. P.) $2. W. L. HOUSE.

WINAMAC, * † *Pulaski Co. Pop.* 1,607. (RR., Penn. Co.)
THE FRAIN. (A. P.) $2.25-$2.50. T. W. WEATHERFORD.

WINCHESTER, * † *Randolph Co. Pop.* 4,266. (RR., C., C. C. & St. L.; I. M. T.; G. R. & I.)
RANDOLPH HOTEL. (A. P. $2-$2.50. E. P. $1-$1.25.) A. J. & W. H. BRENNER.

WINDFALL, * † *Tipton Co. Pop.* 899. (RR., P. C. C. & St. L.)
CUMMINS HOTEL. (A. P.) $2. J. A. CUMMINS.

WINONA LAKE, * † *Kosciusko Co.* (RR., Penn., Big 4, Win. Int.)
✠KOSCIUSKO LODGE. (A. P.) $2 up. L. B. BRANHAM.
✠WINONA HOTEL. (A. P.) $2.50 to $4. L. B. BRANHAM.

WOLCOTTVILLE, * † *La Grange Co. Pop.* 10,000. (RR., G. R. & I.; Wab.)
COMMERCIAL HOTEL. (A. P.) $2. S. G. BASSETT.

WORTHINGTON, * † *Green Co. Pop.* 1,732. (RR., I. V. & C. E. & I.)
WILLIAMS HOUSE. (A. P.) $2.25. E. W. FOSTEN.

THIS EDITION OF THE

HOTEL RED BOOK

WILL BE FOUND IN THE PARLOR AND SLEEPING CARS CONTROLLED BY THE PULLMAN SERVICE

¶ It is found also in the Parlor and Sleeping Cars of the Chicago, Milwaukee & St. Paul, The Great Northern and The Canadian Pacific and The Grand Trunk Railway Systems.

¶ The HOTEL RED BOOK list of Advertised Hotels is used by the Highest Class of Tourists and Travelers—those who can afford the Best.

ARE YOU TELLING THEM YOUR HOTEL STORY?

NOTE—CAPITALS show first-class houses.
R. R. Indicates Railroad Lines; Ry., Railway; Str., Steamer; Sys., System. See Back of Book.
Pop. Indicates Population. † Telegraph Office

✠ Indicates Summer Resorts.
◈ Indicates Winter Resorts.
§ Indicates Family Hotels.
‡ Special Rates.
* Money Order Office.

ACKLEY, * † *Hardin Co. Pop.* 1,244. (RR., Ill. Cent.; Ia. Cent.)
ACKLEY HOTEL. (A. P.) $2.25. F. DAUFFENBACH, Mgr.

ADAIR, * † *Adair Co. Pop.* 1,000. (RR., C. R. & P.)
HOTEL ADAIR. (A. P.) $2. MRS. M. MORGAN.

ADEL, * † *Dallas Co. Pop.* 1,289. (RR., C., M. & St. P.)
ARLINGTON HOTEL. (A. P.) $2. A. J. GOODRICH, Prop.

AFTON, * † *Union Co. Pop.* 1,014. (RR., Burl. Route.)
PARMER HOUSE. (A. P.) $2. J. M. PARMER, Mgr.

AKRON, * † *Plymouth Co. Pop.* 1,130. (RR., C., M. & St. Paul.)
KENDEL HOTEL. (A. P.) $2.25. G. E. MILLIMAN, Prop.

ALBIA, * † *Monroe Co. Pop.* 4,969. (RR., Burl.; Ia. Cent.; Wab.; A. & C.)
Byerlee Hotel. (A. P.) $1.50. MRS. S. BYERLEE.
MONROE HOTEL. (A. P.) $2.25 to $3. J. C. STEVENS.

ALGONA, * † *Kossuth Co. Pop.* 2,908. (RR., C., M. & St. Paul; Ia. Cent.; C. & N. W.)
ALGONA HOTEL. (A. P.) $2.25 to $3. E. A. BOSS.

ALLERTON, * † *Wayne Co. Pop.* 862. (RR., Rock Island.)
MERCHANTS HOTEL.

ALTA, * † *Buena Vista Co. Pop.* 959. (RR., Ill. Cent.)
HOTEL CLARK.

ALTON, * † *Sioux Co. Pop.* 1,046. (RR., C. & N. W.)
FLOYD HOTEL. (A. P.) $2. C. G. BRANDOW.

AMES, * † *Story Co. Pop.* 4,223. (RR., C. & N. W.)
AMES HOTEL. (A. P.) $2 and $2.50. D. CUPPS.

ANAMOSA, * † *Jones Co. Pop.* 2,983. (RR., C. & N. W.; C., M. & St. Paul; C., A. & N.)
HOTEL EASTERLY. (A. P. $2-$2.25. E. P. 50c. to $1.) HARPER SMYTH.

ANITA, * † *Cass Co. Pop.* 1,118. (RR., Rock Island.)
BROWN HOTEL. (A. P.) $2. MARY BROWN.

ATLANTIC, * † *Cass Co. Pop.* 4,560. (RR., C. R. I. & P.)
NEW ATLANTIC HOTEL. (E. P.) 75c. up. GEO. F. LANG.
PARK HOTEL. (A. P.) $2.
PULLMAN HOTEL. (A. P.) $2. J. C. DALY, Prop.

AUDUBON, * † *Audubon Co. Pop.* 399. (RR., C. & N. W.; Rock Island.)
PARK HOTEL. (A. P.) $2. L. D. ROSS.

AURELIA, * † *Cherokee Co. Pop.* 625. (RR., Ill. Cent.)
LOCKIN HOTEL. (A. P.) $2.25. MRS. E. W. HILL.

AVOCA, * † *Pottawattomie Co. Pop.* 1,520. (RR., C. R. I. & P.)
NEW CENTRAL HOTEL. (A. P.) $2. W. H. BAYER.
TAMNS HOTEL. (A. P.) $2. J. TAMNS.

BEDFORD, * † *Taylor Co. Pop.* 1,883. (RR., C., B. & Q.)
HOTEL GARLAND. (A. P.) $2.25. P. N. GRIFFIN.

BELLE PLAINE, * † *Benton Co. Pop.* 4,000. (RR., C. & N. W.)
THE HERRING. (A. P. $2 to $3.50. E. P. 75c. to $2.) WILL P. HERRING & SON.

NOTE—CAPITALS show first-class houses.
R. R. Indicates Railroad Lines; Ry., Railway; Str., Steamer; Sys., System. See Back of Book.
Pop. Indicates Population. † Telegraph Office

✠ Indicates Summer Resorts.
◈ Indicates Winter Resorts.
§ Indicates Family Hotels.
‡ Special Rates.
* Money Order Office.

HOTEL BURLINGTON
BURLINGTON, IOWA
Finest Hotel in Iowa
Accommodations for 300 Guests
European Plan
Rates $1.00 and Up
Absolutely Fireproof
CHRIST NEIPP
Also HOTEL ROBIDOUX
ST. JOSEPH, MO.

BELLEVUE, * † *Jackson Co. Pop.* 1,776. (RR., C., M. & St. Paul; Miss. Riv.)
HOTEL WECK.

BELMOND, * † *Wright Co. Pop.* 1,224. (RR., R. I.; Ia. Cent.; C. Gt. W.)
HOTEL CASE. (A. P.) $2.25-$2.50. J. H. Rule.

BLAIRSTOWN, * † *Benton Co. Pop.* 532. (RR., C. & N. W.)
KING HOUSE.

BLOCKTON, † *Taylor Co. Pop.* 648. (RR., C. Gt. West.)
Blockton House. (A. P.) $1.50.

BLOOMFIELD, * † *Davis Co. Pop.* 2,028. (RR., C., B. & Q.; Wab.)
SAX HOTEL. (A. P.) $2. S. S. Wing & Son.

BONAPARTE, * † *Van Buren Co. Pop.* 597. (RR., Rock Island.)
PARK HOTEL. (A. P.) $2. C. L. George, Prop.

BOONE, * † *Boone Co. Pop.* 10,347. (RR., C., M. & St. Paul; C. & N. W.; F. D., D. M. & S.)
HOLST HOTEL. (A. P.) $2.25 to $3. J. Frank Wray.
HOTEL CRARY. (E. P.) 75c. to $1.50. J. Arch Nelson, Mgr.
NORTHWESTERN HOTEL. (A. P.) $2.25. John T. Phillips.

BRIGHTON, * † *Washington Co. Pop.* 776. (RR., Burl.; R. I.; Ia. Cent.)
MIDLAND HOTEL. (A. P.) $2. L. C. Fleak.

BRITT, * † *Hancock Co. Pop.* 1,303. (RR., C., M. & St. Paul; Minn. & St. L.)
THE ALLISON. (A. P.) $2.25. H. B. Turner.

BROOKLYN, * † *Poweshiek Co. Pop.* 1,233. (RR., C. R. I. & P.)
HOTEL BROOKLYN. (A. P.) $2.25-$2.50. F. Dewey, Prop.

BUFFALO CENTER, * † *Winnebago Co. Pop.* 1,200. (RR., R. I.)
HOTEL JOHNSON. (A. P.) $2. W. Winjum.

BURLINGTON, * † *Des Moines Co. Pop.* 24,324. (RR., C., B. & Q.; C. R. I. & P.; M., B. & S.; Tol., P. & W.)
HOTEL BURLINGTON. (E. P.) $1 up. Christ Neipp. (*See illustration and advertisement above.*)
HOTEL GROVE. (E. P.) 75c. up. R. J. Grove, Prop. G. A. Grove, Mgr.
NEW DELANO HOTEL. (E. P.) $1 up. F. G. Comer, Prop.
UNION HOTEL. (A. P.) $2.50. H. A. Geyer & Co., Prop.

NOTE—CAPITALS show first-class houses.
R. R. Indicates Railroad Lines; Ry., Railway; Str., Steamer; Sys., System. See Back of Book.
Pop. Indicates Population. † Telegraph Office

✠ Indicates Summer Resorts.
◈ Indicates Winter Resorts.
§ Indicates Family Hotels.
‡ Special Rates.
* Money Order Office.

HOTEL MONTROSE
CEDAR RAPIDS, IOWA'S
Largest and Finest Hotel
200 Rooms - European - Fireproof
Rates $1.00 to $3.50
OCCUPIES THE FINEST BLOCK IN THE CITY
NOT ON THE RAILROAD TRACKS
Chas. B. Hamilton and Faye Landreth Hamilton

CALMAR, * † *Winneshiek Co. Pop.* 849. (RR., C., M. & St. P.)
CALMAR HOTEL. (E. P.) 75c. to $1.50. E. A. BERGMAN, Mgr.

CAMBRIDGE, *Story Co. Pop.* 696. (RR., C., M. & St. P.)
TOMLINSON HOUSE.

CARROLL, * † *Carroll Co. Pop.* 3,546. (RR., C., Gt. W.; C. & N. W.)
BURKE'S HOTEL. (A. P.) $2.50 up. ELLA M. BURKE, Prop.

CASCADE, * † *Dubuque Co. Pop.* 1,268. (RR., C., M. & St. Paul.)
HOTEL FABER. (A. P.) $2. AUG. HANSON.

CEDAR FALLS, * † *Black Hawk Co. Pop.* 6,500. (RR., C. Gt. W.; R. I.; Ill. Cent.)
BLACKHAWK HOTEL. (A. P. $2.25 to $3. E. P. 75c. to $1.50.) J. W. GEMMILL, Prop.

CEDAR RAPIDS, * *Linn Co. Pop.* 45,000. (RR., C., M. & St. P.; C. R. I. & P.; Ill. Cent.; C. & N. W.)
Grand Hotel. (E. P.) 50c. to $1.50. KELLEY & SPRAGUE.
HOTEL ALLISON. (E. P.) $1 up. TRAVERD & HERATGE.
Hotel Delavan. (E. P.) 50c. to $1.50. C. C. MURRAY, Mgr.
HOTEL LINCOLN. (E. P.) $1-$1.50. GUTTENFELDER BROS., INC.
HOTEL MAGNUS. (E. P.) $1 and $1.50. F. W. BENEFIEL.
HOTEL MONTROSE. (E. P.) $1 to $3.50. C. B. & F. L. HAMILTON. (*See illustration and advertisement above.*)

CENTER POINT, * † *Linn Co. Pop.* 802. (RR., C., R. I. & P.; W. C. F. N. Int.)
COMMERCIAL HOTEL. (A. P.) $2. MRS. HEDDINGER.

CENTERVILLE, * † *Appanoose Co. Pop.* 6,936. (RR., R. I.; C. B. & Q.)
CONTINENTAL HOTEL. (A. P.) $2 to $3. E. MARKLEY, Mgr.

CHARITON, * † *Lucas Co. Pop.* 3,794. (RR., R. I.; C., B. & Q.)
BATES HOUSE. (A. P.) $2-$2.25. E. R. WELKER, Prop.
DEPOT HOTEL. (A. P.) $2. SAVAGE & PERRY.

CHARLES CITY, * † *Floyd Co. Pop.* 5,892. (RR., C., M. & St. P.; Ill. Cent.)
Hotel Gilbert. (E. P.) 50c.-75c. C. A. CARNEY.

NOTE—CAPITALS show first-class houses.
R. R. Indicates Railroad Lines; Ry., Railway; Str., Steamer; Sys., System. See Back of Book.
Pop. Indicates Population. † Telegraph Office

✢ Indicates Summer Resorts.
◈ Indicates Winter Resorts.
§ Indicates Family Hotels.
‡ Special Rates.
* Money Order Office.

HOTEL COLFAX AND MINERAL SPRINGS, COLFAX IOWA

A Health and Pleasure Resort. Open all the year. Mineral water from the famous Old "M. C." Springs, located on Hotel grounds (160 acres), is recommended for Rheumatism, Stomach, Liver and Kidney Troubles. Steam, Electric and Hot Baths. Skilled Attendants. The ideal week-end Rest Cure for Traveling Men. American plan rates from $3.00 per day up. On main line "Rock-Island Route" 25 Miles East of Des Moines. Interurban cars hourly. Private Electric street car from depots in Colfax direct to Hotel. On the "Hills" right in the "woods."

CHARLES CITY—Cont'd.
HOTEL HILDRETH. (A. P.) $2.50 to $3.50. C. L. HOLDEN, Prop.

CHEROKEE, * † *Cherokee Co. Pop.* 4,884. (RR., Ill. Cent.)
THE LEWIS. (A. P.) $2.50-$3. EILERS HOTEL CO.

CINCINNATI, *Appanoose Co. Pop.* 1,355. (RR., C., B. & Q.)
STICKLET HOTEL. (A. P.) $2. J. J. WEIR.

CLARENCE, * † *Cedar Co. Pop.* 662. (RR., C. & N. W.)
COTTAGE HOUSE

CLARINDA, * † *Page Co. Pop* 3,832. (RR., C. B. & Q.)
NEW LINDERMAN HOTEL. (A. P. $2.50-$2.75. E. P. $1 up.) O. A. CLARK, Mgr.

CLARION, * † *Wright Co. Pop.* 2,065. (RR., C. G. W.; R. I.)
MOORE HOTEL. (A. P.) $2.50-$3. J. H. MOORE, Prop.

CLARKSVILLE, * † *Butler Co. Pop.* 895. (RR., R. I.; C. Gt. W.)
TREMONT HOUSE.

CLEAR LAKE, * † *Cerro Gordo Co. Pop.* 2,014. (RR., C., M. & St. P.)
HOTEL ELK. (A. P.) $2 and $2.50. C. B. YETTER.
✢OAKS HOTEL. (A. P.) $2.50 to $3.50. E. V. & C. F. FRANKE.

CLINTON, * † *Clinton Co. Pop.* 25,577. (RR., Burl.; St. Paul; R. I.; C. & N. W.; Miss. Riv.)
GRAND HOTEL. (A. P. $2. E. P. 50c. up.)
LAFAYETTE HOTEL. (A. P.) $2.50 to $5. HORTON & WARDEN, Props.

COLFAX (*Colfax Springs*) * † *Jasper Co. Pop.* 2,524. (RR., C. R. I. & P.; I. U.; Des. M. & Col.)
Grand Hotel.
HOTEL COLFAX. (A. P.) $2.50 up. JAMES P. DONAHUE, Prop. (*See illustration and advertisement above.*)
THE MASON HOUSE. (A. P.) $2.25 to $3. H. A. THOMAS, Prop.
VICTORIA SANATORIUM. (A. P.) $2 up. MRS. L. COPPELLAR.

COLUMBUS JUNCTION, * † *Louisa Co. Pop.* 1,185. (RR., Rock Island.)
COLUMBUS HOTEL. (A. P.) $2. O. A. WILCOX, Prop.
COMMERCIAL HOUSE. (A. P.) $2.25-$2.50. WM. NEWMANN.

NOTE—CAPITALS show first-class houses.
R. R. Indicates Railroad Lines; Ry., Railway; Str., Steamer; Sys., System. See Back of Book.
Pop. Indicates Population. † Telegraph Office

✢ Indicates Summer Resorts.
◈ Indicates Winter Resorts.
§ Indicates Family Hotels.
‡ Special Rates.
* Money Order Office.

FRONTING BAYLISS PARK

GRAND HOTEL

COUNCIL BLUFFS, IOWA

Newly furnished. New baths, running water, shower baths on each floor.

Rooms . . . $1.00
Rooms with bath
$1.50 to $2.50

G. A. BAKER, JR., Manager

OUR SLOGAN
100% SERVICE

COON RAPIDS, * † *Carroll Co. Pop.* 1,084. (RR., C., M. & St. P.)
HOTEL ROYAL. (A. P. $2. E. P. 75c.) JOHN A. TEGEDER.

CORNING, * † *Adams Co. Pop.* 1,702. (RR., C., B. & Q.)
HOTEL BACON. (A. P.) $2.25. JOHN B. WHITAKER.

CORRECTIONVILLE. * † *Woodbury Co. Pop.* 1,056. (RR., C. & N. W.)
THE ANDERSON. (A. P. $2.25. E. P. 75c.-$1.) L. W. GEER.

CORYDON, * † *Wayne Co. Pop.* 1,669. (RR., C., B. & Q.; R. I. & P.)
HOTEL REA. (A. P. $2.25. E. P. 50c. to $1.) L. JORGENSEN.
LACEY HOTEL. (A. P. $2.25. E. P. 50c. to $1.) L. JORGENSEN.

COUNCIL BLUFFS, * † *Pottawattomie Co. Pop.* 29,292. (RR., Burl.; C. Gt. W.; R. I.; Ill. Cent.; C. & N. W.; U. P.; Wab.)
GRAND HOTEL. (E. P.) $1 to $2.50. G. A. BAKER, JR., Mgr. (*See illustration and advertisement above.*)
Newmeyer Hotel.
Ogden Hotel. (E. P.) 50c. to $1. LUCY M. KIMBALL.

CRESCO, * † *Howard Co. Pop.* 2,658. (RR., C., M. & St. P.)
STROTHER HOUSE.

CRESTON, * † *Union Co. Pop.* 6,924. (RR., C. B. & Q.)
SIDNEY HOTEL. (E. P.) $1-$1.50. CARL UMPLEBY, Prop.

THE ADVERTISED HOTEL is seen QUICKER!
ARE YOU AN ADVERTISER?

NOTE—CAPITALS show first-class houses.
R. R. Indicates Railroad Lines; Ry., Railway; Str., Steamer; Sys., System. See Back of Book.
Pop. Indicates Population. † Telegraph Office

✢ Indicates Summer Resorts.
◈ Indicates Winter Resorts.
§ Indicates Family Hotels.
‡ Special Rates.
* Money Order Office.

ONLY ABSOLUTELY FIRE-PROOF HOTELS IN
DAVENPORT, IOWA

HOTEL BLACKHAWK

225 Rooms
225 Baths

$1.50 Per Day
and Up

FEATURES

Circulating Ice Water
Dairy Lunch Room
Bowling Alleys
Billiard Room

HOTEL DAVENPORT

175 Rooms
110 Baths

Room without Bath
$1.00 per day
Room with Bath
$1.50 and $2.00 per day
Sample Rooms
$2.00, $2.50 and $3.00
per day

Rotisserie and Popular
Priced Restaurant
in Connection.

MILLER HOTEL CO., Lessees and Operators
W. F. MILLER, Pres. and Gen'l Mgr.

DAVENPORT, * † *Scott Co. Pop.* 43,028. (RR., D. M.; C. B. & Q.; C. M. & St. P.; C. R. I. & P.; Miss. River.)

HOTEL BLACKHAWK. (E. P.) $1.50 up. W. F. MILLER, Prest. (*See illustration and advertisement above.*)

HOTEL COLUMBIA. (E. P.) $1 up. B. M. MACGUGEN.

NOTE—CAPITALS show first-class houses.
R. R. Indicates Railroad Lines; Ry., Railway; Str., Steamer; Sys., System. See Back of Book.
Pop. Indicates Population. † Telegraph Office

✢ Indicates Summer Resorts.
◈ Indicates Winter Resorts.
§ Indicates Family Hotels.
‡ Special Rates.
* Money Order Office.

DAVENPORT—Cont'd.

HOTEL DAVENPORT. (E. P.) $1 up. W. F. MILLER, Prest. (*See illustration and advertisement on page* 209.)

HOTEL DEMPSEY. (E. P.) $1 up. GEORGE S. DEMPSEY. Mgr.

NEW ST. JAMES HOTEL. (E. P.) $1 to $1.50. R. W. WHITAKER, Prop.

DAVIS CITY, * † *Decatur Co. Pop.* 489. (RR., C., B. & Q.)

HOTEL LLEWELLYN. (A. P.) $2. A. L. TEALE, Prop.

DECORAH, * † *Winneshiek Co. Pop.* 3,598. (RR., C. M. & St. P.; C. & R. I.)

WINNESHIEK HOTEL. (A. P.) $2.25 to $3. F. E. BAILEY, Mgr.

DENISON, * † *Crawford Co. Pop.* 3,133. (RR., Ill. Cent.; C. & N. W.)

HOTEL DENISON. (A. P.) $2.50-$3. THOS. NIELSEN, Prop.

If you neglect to reply to our Information Query it does not follow that your Hotel will not be Listed in the

HOTEL RED BOOK

It means only that the Information may be sought Elsewhere and that it may arrive Too Late to convey your latest Message to the Public

WE LIST HOTELS SOMETIMES WITHOUT RATES, PLAN OR NAMES OF MANAGERS; BUT WE DO NOT RECOMMEND THEM. THE PREFERRED LISTING IS GIVEN TO THE HOTEL THAT ANSWERS

Two Classes? Yes, The Intelligent and the Other

WHICH CLASS ARE YOU IN?

TOURISTS AND COMMERCIAL TRAVELERS

Will Find

The Hotel Red Book

On File at the Offices of the Leading Hotels Throughout the Country

Copies of the Latest Edition are found in all Cars of the Pullman Service; also in the Parlor and Sleeping Cars of the Chicago, Milwaukee & St. Paul, the Great Northern, the Canadian Pacific and the Grand Trunk Railway Systems

They are found in the offices of many Business Houses, Tourist and Information Bureaus on the North American Continent

The Indexed Listings of the Hotels are made without expense to Hotel Keepers

Therefore, if you find that Hotels have been omitted or that the information as to plan and rates is incomplete it means that Repeated Requests to the Hotels have brought no replies. The co-operation of all

TRAVELERS AND HOTEL KEEPERS

will be appreciated in making the annual Edition of

THE HOTEL RED BOOK A STANDARD OF ACCURACY

The Hotel Red Book

Owned and published by a company of New York Hotel men is ready for delivery about July 1st yearly

STOCKHOLDERS

SIMEON FORD, 103 Park Ave., New York

THOS. L. JAQUES, 116-118 East 41st St., New York

FRED A. REED

S. T. SHAW, New York

SIMEON FORD, President and Treasurer
103 Park Ave., New York

THOS. L. JAQUES, Secretary
116-118 East 41st St., New York

JOHN McE. BOWMAN, Hotel Biltmore, New York

THOMAS R. PROCTOR, Utica, N. Y.

EDWARD M. TIERNEY,
President Arlington Hotel, Binghamton, N. Y.

GEORGE W. SWEENEY, Managing Director
Hotel Kimball, Springfield, Mass.

Vice-President and Manager, The Commodore, New York City

M. E. MERRIFIELD, and others

Office of the Company, 103 Park Avenue, New York

NOTE—CAPITALS show first-class houses.
R. R. Indicates Railroad Lines; Ry., Railway; Str., Steamer; Sys., System. See Back of Book.
Pop. Indicates Population. † Telegraph Office

✠ Indicates Summer Resorts.
◈ Indicates Winter Resorts.
§ Indicates Family Hotels.
‡ Special Rates.
* Money Order Office.

WELLINGTON HOTEL, EUROPEAN
DES MOINES, - IOWA

Two hundred rooms, fifty with private bath. Running hot and cold water. Local and long distance phone in every room. We have a large number of elegant sample rooms, some extra large and well lighted. We are centrally located to wholesale and retail district, public buildings and theaters. Three blocks from Rock Island and Union Stations. ***Rates 75c. and Up.***

H. W. NESTING, Mgr. H. C. HANSEN, Prop.

DES MOINES, * † *Polk Co. Pop.* 86,368. (RR., Burl.; C. Gt. W.; St. Paul; R. I.; M. & St. L.; C. & N. W.; Wab.)

Hawkeye Hotel. (E. P.) 50c. to $1.25. HAWKEYE HOTEL CO.

HOTEL CARGILL. (E. P.) C. S. CARGILL.

HOTEL FRANKLIN. (E. P.) $1.50 and $2. GEORGE E. CROMLEY, Mgr. (*See illustration and advertisement on page* 214.)

HOTEL FOSTER. (E. P.) $1 to $2. R. A. WEISER, Prop.

HOTEL IRWIN. (E. P.) $1 up. HOTEL LLOYD CO. (*See illustration and advertisement on page* 214.)

KIRKWOOD HOTEL. (E. P.) $1 to $2.50. J. C. VENABLE, Mgr.

Oxford Hotel. (E. P.) 50c. up. F. J. HARDISTY, Prop.

ROGERS HOTEL. (E. P.) $1 to $2. R. A. WEISER, Prop.

SAVERY HOTEL. (E. P.) $1 to $3.50. W. F. RICK, Mgr.

SAVOY HOTEL. (E. P.) $1 to $3.50.

NOTE—CAPITALS show first-class houses.
R. R. Indicates Railroad Lines; Ry., Railway; Str., Steamer; Sys., System. See Back of Book.
Pop. Indicates Population. † Telegraph Office

✠ Indicates Summer Resorts.
⊛ Indicates Winter Resorts.
§ Indicates Family Hotels.
‡ Special Rates.
* Money Order Office.

The Chamberlain

In DES MOINES

FIRE PROOF

260 Rooms
200 Baths
75 Sample Rooms

RATES:
$1.50 to $5.00

EUROPEAN PLAN TWO ELEGANT CAFES

F. G. WARDEN, Owner and Operator

FIREPROOF

THE RANDOLPH

DES MOINES, IA.

EUROPEAN PLAN { Rates $1.00 to $3.00 per day

POPULAR PRICED CAFE

OPERATED BY THE

HOTEL RANDOLPH CO.

A. E. COOPER, Pres. GEO. L. MONG, Secy. Mgr.

NOTE—CAPITALS show first-class houses.
R. R. Indicates Railroad Lines; Ry., Railway; Str., Steamer; Sys., System. See Back of Book.
Pop. Indicates Population. † Telegraph Office

✢ Indicates Summer Resorts.
◈ Indicates Winter Resorts.
§ Indicates Family Hotels.
‡ Special Rates.
* Money Order Office.

HOTEL FRANKLIN

FIFTH AND LOCUST,
DES MOINES, IOWA

EUROPEAN—FIREPROOF
EVERY ROOM WITH BATH

GEORGE E. CROMLEY
MANAGER

Rates, $1.50 and $2.00 Per Day
NO HIGHER

DES MOINES—Cont'd.

THE CHAMBERLAIN. (E. P.) $1.50 up. F. G. WARDEN. (*See illustration and advertisement on page* 213.)

The Chamberlain Annex. (E. P.) 75c. up.

THE ELLIOTT. (E. P.) 75c. to $2. D. E. BULLOCK.

The Hotel Royal. (E. P.) 75c. up. BOEHLER & SIEGFRIED, Props.

The Iowa. (E. P.) 75c. to $1.50. BILZ & GRABY, Props.

THE RANDOLPH. (E. P.) $1 up. GEO. L. MONG, Secy. Mgr. (*See illustration and advertisement on page* 213.)

VICTORIA HOTEL. (E. P.) 75c. to $2.50. F. C. MACARTNEY, Mgr.

WELLINGTON HOTEL. (E. P.) 75c. up. H. W. NESTING, Mgr. (*See illustration and advertisement on page* 212.)

"The Most Popular European Hotel in Iowa's Capital"

HOTEL IRWIN

FIREPROOF

SIXTH and CHERRY

DES MOINES

Circulating Ice Water in Each Room

New; Centrally Located; Close to Depots, Court House, Financial and Shopping Districts and Theatres.

100 ROOMS 75 WITH BATH $1.00 UP

OPERATED BY HOTEL LLOYD CO., under Personal Direction of E. L. LLOYD and W. T. IRWIN

NOTE—CAPITALS show first-class houses.
R. R. Indicates Railroad Lines; Ry., Railway; Str., Steamer; Sys., System. See Back of Book.
Pop. Indicates Population. † Telegraph Office

✠ Indicates Summer Resorts.
◈ Indicates Winter Resorts.
§ Indicates Family Hotels.
‡ Special Rates.
* Money Order Office.

Julien-Dubuque Hotel DUBUQUE IOWA

Absolutely Fireproof

250 ROOMS. EUROPEAN PLAN

Only Fireproof Hotel in Dubuque. Hotel built by the Merchants, Manufacturers and Citizens of Dubuque.

H. J. KEENAN, Proprietor WALTER H. KEENAN, Manager

ANTHONY HOTEL, Fort Wayne, Ind., under same management

DE WITT, * † *Clinton Co. Pop.* 1,634. (RR., C. M. & St. P.; C. & N. W.)

DELL HOUSE. (A. P.) $2-$2.25. O. S. MOSES.

DUBUQUE, * † *Dubuque Co. Pop.* 38,494. (RR., C., B. & Q.; C. Gt. W.; C., M. & St. P.; Ill. Cent.; Miss. Riv.)

Hotel Paris. (E. P.) 50c. to $1.50. R. E. MCGLASHAN.

JULIEN - DUBUQUE HOTEL. (E. P.) H. J. KEENAN, Prop. (*See illustration and advertisement above.*)

PAGE HOTEL. (A. P. $2. E. P. 50c.-$1.) PAGE HOTEL CO.

THE WALES. (E. P.) 50c. to $2. D. H. MCCARTHY, Prop.

NOTE—CAPITALS show first-class houses.
R. R. Indicates Railroad Lines; Ry., Railway; Str., Steamer; Sys., System. See Back of Book.
Pop. Indicates Population. † Telegraph Office

✢ Indicates Summer Resorts.
◈ Indicates Winter Resorts.
§ Indicates Family Hotels.
‡ Special Rates.
* Money Order Office.

DYERSVILLE, * † *Dubuque Co. Pop.* 1,511. (RR., C. Gt. W.; Ill. Cent.)
DYERSVILLE HOUSE.

EAGLE GROVE, * † *Wright Co. Pop.* 3,387. (RR., C. Gt. W.; C. & N. W.)
OCCIDENTAL HOTEL. (A. P.) $2.50. B. F. DENKEE.

ELDON, * † *Wapello Co. Pop.* 2,024. (RR., Rock Island.)
HOTEL ELDON. (A. P.) $2. L. E. HAYDOCK, Prop.

ELDORA, * † *Hardin Co. Pop.* 1,995. (RR., Ill. Cent.; C. & N. W.)
THE WINCHESTER. (A. P.) $2.25. MANN & BELDEN.

ELKADER, * † *Clayton Co. Pop.* 1,181. (RR., C., M. & St. Paul.)
HOTEL BAYLESS.

ELKPORT, *Clayton Co. Pop.* 210. (RR., C., M. & St. Paul.)
CENTRAL HOUSE. (A. P.) $2. M. H. CONNER.

EMMETSBURG, * † *Palo Alto Co. Pop.* 2,325. (RR., St. Paul; Rock Island.)
WAVERLY HOTEL.

ESSEX, *Page Co. Pop.* 779. (RR., C., B. & Q.)
HOTEL ROSE. (A. P.) $2. C. W. SCHWIDDE.

ESTHERVILLE, * † *Emmet Co. Pop.* 3,404. (RR., C., R. I. & P.; M. & St. L.)
HOTEL GARDSTON. (E. P.) $1-$1.50. ALEX. JOHNSTON, Mgr.
Hotel Orleans.

FAIRFIELD, * † *Jefferson Co. Pop.* 4,970. (RR., C. B. & Q.; C. R. I. & P.)
Hotel Court. (E. P.) 50c. B. J. BUCKLES, Prop.
THE LEGGETT. (A. P.) $2.25-$2.75. HUGH C. STEVENSON.

FARMINGTON, * † *Van Buren Co. Pop.* 1,165. (RR., Burl.; Rock Island.)
Vincent Hotel.

FAYETTE, * † *Fayette Co. Pop.* 1,112. (RR., C., M. & St. Paul.)
FAYETTE HOUSE. (A. P.) $2. H. S. CANFIELD.

FONDA, * † *Pocahontas Co. Pop.* 978. (RR., C., M. & St. P.; Ill. Cent.)
ROYAL HOTEL. (A. P.) $2.25. ALBERT SMITH, Prop.

FOREST CITY, * † *Winnebago Co. Pop.* 2,500. (RR., C., R. I. & P.; M. & St. L.)
HOTEL NELSON. (E. P.) 75c.-$1. J. H. HOLMSEN, Mgr.

BY-AND-BY is the name of a Tavern on the Road to NEVER!

Lots of People fail to make it. Therefore, if you do not remember how your Hotel is listed in the

HOTEL RED BOOK

it will pay you to write us about it. No charge is made for Hotel Listings. Do it at once.

Later may be TOO LATE.

NOTE—CAPITALS show first-class houses.
R. R. Indicates Railroad Lines; Ry., Railway; Str., Steamer; Sys., System. See Back of Book.
Pop. Indicates Population. † Telegraph Office

✠ Indicates Summer Resorts.
⊛ Indicates Winter Resorts.
§ Indicates Family Hotels.
‡ Special Rates.
* Money Order Office.

The WAHKONSA

FORT DODGE, IOWA

One of Iowa's Most Modern Fireproof Hotels

EUROPEAN PLAN

Popular-Priced Cafe

RATES: $1.00 AND UP

T. G. and F. G. WARDEN . . . . . Proprietors

FORT DODGE, * † *Webster Co. Pop.* 15,540. (RR., C. Gt. W.; Ill. Cent.; M. & St. L.)

CRAWFORD HOTEL. (A. P. $2.25 to $3. E. P. $1 and $1.50.) A. G. BUTTERS, Prop.

HOTEL DUNCOMBE. (A. P.) $2.25-$2.50. L. D. EILERS.

Logan Hotel. (A. P.) $1.25. H. J. GREENLIEF.

THE WAHKONSA. (E. P.) $1 up. T. G. & F. G. WARDEN, Props. (*See advertisement above.*)

FORT MADISON, * † *Lee Co. Pop.* 8,900. (RR., Santa Fe; C., B. & Q.; Miss. Riv.)

HOTEL ANTHES. (A. P.) JAMES BOYLE.

HOTEL METROPOLITAN. (A. P.) $2.25 to $3. T. H. NABERS.

GARDEN GROVE, * † *Decatur Co. Pop.* 611. (RR., C., B. & Q.)

LADY AMBER INN. (A. P.) $2.25. J. L. FISHER.

GARNER, * † *Hancock Co. Pop.* 1,300. (RR., C., R. I. & P.; C., M. & St. P.)

HOTEL VICTORIA. (A. P.) $2.25. T. W. FOLEY, Prop.

GILMAN, * † *Marshall Co. Pop.* 430. (RR., Ia. Cent.)

Quigley Hotel.

GLADBROOK, * † *Tama Co. Pop.* 869. (RR., C. Gt. W.; C. & N. W.)

ST. ELMO HOTEL. (A. P.) $2. C. M. FARIES, Prop.

GLENWOOD, * † *Mills Co. Pop.* 4,052. (RR., Burl.)

COMMERCIAL HOUSE. (A. P.) $2. H. EVERNHAM.

NOTE—CAPITALS show first-class houses.
R. R. Indicates Railroad Lines; Ry., Railway; Str., Steamer; Sys., System. See Back of Book.
Pop. Indicates Population. † Telegraph Office

✠ Indicates Summer Resorts.
◈ Indicates Winter Resorts.
§ Indicates Family Hotels.
‡ Special Rates.
* Money Order Office.

GLIDDEN, * † *Carroll Co. Pop.* 850. (RR., C. & N. W.)
LEA'S HOTEL.

GOWRIE, † *Webster Co. Pop.* 829. (RR., R. I.; M. & St. P.; C. & N. W.; N. & N.)
KENNEDY HOTEL.

GRAND JUNCTION, * † *Greene Co. Pop.* 1,012. (RR., C. & N. W.; M. & St. L.)
DEPOT HOTEL. (A. P. $2.
TOM MAXWELL.

GREENE, * † *Butler Co. Pop.* 1,150. (RR., Rock Island.)
COMMERCIAL HOTEL.

GREENFIELD, * † *Adair Co. Pop.* 1,379. (RR., Burl.)
COMMERCIAL HOTEL.

GRINNELL, * † *Poweshiek Co. Pop.* 5,036. (RR., Rock Island; M. & St. L.)
HOTEL ANTLERS. (E. P.) 75c.-$1. W. M. KEENAN, Prop.
NEW MONROE HOTEL. (A. P.) WEEDEN BROS.

GRISWOLD, * † *Cass Co. Pop.* 949. (RR., Burl.; Rock Island.)
ARLINGTON HOTEL.

GRUNDY CENTRE, * † *Grundy Co. Pop.* 1,354. (RR., Rock Island.)
COLUMBIA HOTEL. (A. P.) $2.25. ROBT. LINDON.

GUTHRIE CENTRE, * † *Guthrie Co. Pop.* 1,337. (RR., C., R. I. & P.)
THE COTTAGE. (A. P.) $2.
T. L. KNAPP, Prop.

GUTTENBURG, * † *Clayton Co. Pop.* 1,873. (RR., C., M. & St. P.; Miss. Riv.)
CENTRAL HOUSE. (A. P.) $2.25. H. J. SCHIRMER.

HAMBURG, * † *Fremont Co. Pop.* 1,817. (RR., K. C. & C. B. Q.)
JULIEN HOTEL. (A. P.) $2.25.
MRS. C. G. FISHER, Prop.

HAMPTON, * † *Franklin Co. Pop.* 2,617. (RR., C., R. I. & P.; M. & St. L.; G. W.)
HOTEL RULE. (A. P.) $2.50-$3. W. N. DANIELS.

HARLAN, * † *Shelby Co. Pop.* 2,570. (RR., C. Gt. W.; R. I.; C. & N. W.)
HARLAN HOTEL. (A. P.) $2.25. HUGHES BROS.

HARTLEY, *O'Brien Co. Pop.* 1,106. (RR., C. M. & St. P.; C., R. I. & P.)
THE PARK. (A. P.) $2. M. B. JONES, Prop.

HAWARDEN, * † *Sioux Co. Pop.* 2,107. (RR., C., M. & St. P.; C. & N. W.)
DEPOT HOTEL. (A. P.) $2.25 to $3. D. A. MORGAN.

HEDRICK, *Keota Co. Pop.* 978. (RR., C., B. & Q., C., M. & St. P.)
COMMERCIAL HOTEL.

HULL, * † *Sioux Co. Pop.* 658. (RR., C., M. & St. P.)
HOTEL LINCOLN. (A. P.) $2.25. L. I. BOGGESS.

HUMBOLDT, * † *Humboldt Co. Pop.* 1,809. (RR., M. & St. L.; C. & N. W.)
RUSSELL HOUSE. (A. P.) $2.50. H. H. RUSSELL.

HUMESTON, * † *Wayne Co. Pop.* 1,006. (RR., Burl.)
Reed Hotel.

IDA GROVE, * † *Ida Co. Pop.* 1,874. (RR., C. & N. W.)
Hotel Ferguson.
Palace Hotel.

INDEPENDENCE, * † *Buchanan Co. Pop.* 3,517. (RR., C. R. I. & P.; Ill. Cent.)
HOTEL GEDNEY. (A. P.) $2 to $3. W. JARVIS, Prop.

NOTE—CAPITALS show first-class houses.
R. R. Indicates Railroad Lines; Ry., Railway; Str., Steamer; Sys., System. See Back of Book.
Pop. Indicates Population. † Telegraph Office

✠ Indicates Summer Resorts.
⊛ Indicates Winter Resorts.
§ Indicates Family Hotels.
‡ Special Rates.
* Money Order Office.

IOWA CITY
Hotel Jefferson
FIRE-PROOF
Safety--Comfort--Service
A REAL HOTEL
EUROPEAN
$1.00 and upward
THOS. H. HOFFMAN, Mgr.

IOWA CITY, * † *Johnson Co. Pop.* 10,091. (RR., Rock Island.)
BURKLEY IMPERIAL. (E. P.) 75c. to $2. ALBERT BURKLEY.
HOTEL JEFFERSON. (E. P.) $1 up. THOS. H. HOFFMAN, Mgr. (*See illustration and advertisement above.*)

IOWA FALLS, * † *Hardin Co. Pop.* 2,797. (RR., R. I.; Ill. Cent.; C. & N. W.)
WOODS HOTEL. (E. P.) J. ELMER DAVIDSON, Mgr.

JEFFERSON, * † *Greene Co. Pop.* 2,477. (RR., St. Paul; C. & N. W.)
HOTEL HEAD. (A. P.) $2.25. E. H. WEISER.

JESUP, * † *Buchanan Co. Pop.* 697. (RR., Ill. Cent.)
Julian House.

KELLERTON, * † *Ringgold Co. Pop.* 600. (RR., C., B. & Q.)
GRAND HOTEL. (A. P.) $2. J. A. LOGAN.

KEOKUK, * † *Lee Co. Pop.* 14,008. (RR., C., B. & Q.; C., R. I. & P.; Wab.)
HOTEL IOWA. (E. P.) $1 to $3. W. V. HOLMES, Mgr.
Hotel Royal. (A. P. $1.50-$2. E. P. 50c. up.) H. H. ABELL.

KEOSAUQUA, * † *Van Buren Co. Pop.* 1,009. (RR., Rock Island).
THE MANNING. (A. P.) $2. MRS. W. J. HANNA.

KEOTA, * † *Keokuk Co. Pop.* 988. (RR., Rock Island.)
LINDLE HOTEL. (A. P.) $2. E. R. ISAAC.
New Corn Hotel.

KNOXVILLE, * † *Marion Co. Pop.* 3,190. (RR., C., B. & Q.; R. I.)
PARSONS HOUSE. (A. P.) $2.50. PARSONS SISTERS.

LAKE CITY, * † *Calhoun Co. Pop* 2,043. (RR., C. & N. W.)
COLUMBIA HOTEL.

LAKE MILLS, * † *Winnebago Co. Pop.* 1,214. (RR., M. & St. L.; C. & N. W.)
HOTEL ARLINGTON.

LAMONI, * † *Decatur Co. Pop.* 1,800. (RR., C., B. & Q.)
JONATHAN HOTEL. (A. P.) $2. SHERMAN REYNOLDS.

LANSING, * † *Allamakee Co. Pop.* 1,542. (RR., C., M. & St. P.; Miss. Riv.)
DUDLEY HOUSE. (A. P.) $2.50. GRANT A. LADD.

NOTE—CAPITALS show first-class houses.
R. R. Indicates Railroad Lines; Ry., Railway; Str., Steamer; Sys., System. See Back of Book.
Pop. Indicates Population. † Telegraph Office

✠ Indicates Summer Resorts.
◈ Indicates Winter Resorts.
§ Indicates Family Hotels.
‡ Special Rates.
* Money Order Office.

LE MARS, * † *Plymouth Co. Pop.* 4,154. (RR., Ill. Cent.; C. & N. W.)
UNION HOTEL. (A. P.) $2.25 up. ELLIOTT & BRITTEN.

LENOX, * † *Taylor Co. Pop.* 1,500. (RR., C., B. & Q.)
LENOX HOTEL. (A. P.) $2.50. S. HAGNEN & SON.

LEON, * † *Decatur Co. Pop.* 1,991. (RR., Burl.)
HOTEL LEON. (E. P.) 75c. to $1.50. P. P. BOWSTIN.

LIVERMORE, * † *Humboldt Co. Pop.* 675. (RR., C., R. I. & P.; M. & St. L.)
AARANSON HOTEL. (A. P.) $2.25. J. F. JAEKELS.
ROSSING HOTEL. (A. P.) $2.25. ROSSING SISTERS.

LOGAN, * † *Harrison Co. Pop.* 1,453. (RR., Ill. Cent.; C. & N. W.)
LUSK HOTEL.

LOWDEN, * † *Cedar Co. Pop.* 700. (RR., N. W.)
LINCOLN HIGHWAY HOTEL. (A. P.) $2. A. F. CLEMMENS.

LYONS, * † *Clinton Co. Pop.* 6,000. (RR., Burl.; St. Paul; C. & N. W.)
ACME HOTEL. (E. P.) 75c. up. CHARLES CRAG.

MADRID, * † *Boone Co. Pop.* 1,191. (RR., C., M. & St. Paul.)
Boes Hotel. (A. P.) T. H. BOE.

MALVERN, * † *Mills Co. Pop.* 1,154. (RR., Burl.; Wab.; T. & N.)
COTTAGE HOTEL. (A. P.) $2. MRS. E. J. CONRAD, Prop.

MANCHESTER, * † *Delaware Co. Pop.* 2,758. (RR., Ill. Cent.; C. G. W.)
CLARENCE HOUSE. (A. P.) $2-$2.25. H. T. SMITH, Prop.

MANILLA, * † *Crawford Co. Pop.* 875. (RR., C., M. & St. Paul.)
DEPOT HOTEL. (E. P.) $1 up. E. P. DAY, Mgr.
Van Noy Hotel. E. P.) 50c. BYRON C. TAYLOR.

MANNING, * † *Carroll Co. Pop.* 1,434. (RR., C. Gt. W.; C. & N. W.; C., M. & St. Paul.)
PARK HOTEL. (A. P.) $2.25. J. L. SINCLAIR.

MANSON, * † *Calhoun Co. Pop.* 1,236. (RR., Rock Island; Ill. Cent.)
THE LONG. (A. P.) $2.50. M. N. ESPELAND, Prop.

MAPLETON, * † *Monona Co. Pop.* 1,100. (RR., C., M. & St. Paul; C. & N. W.)
MONONA HOTEL. (A. P.) $2. MRS. J. HAWLEY.

MAQUOKETA, * † *Jackson Co. Pop.* 3,570. (RR., C. & N. W.; C., M. & St. P.)
DECKER HOTEL. (A. P.) $2.25-$2.50. J. A. WHERRY, Prop.
Hotel Hurst.

MARENGO, * † *Iowa Co. Pop.* 1,786. (RR., Rock Island.)
DOSE HOTEL.

MARION, * † *Linn Co. Pop.* 4,663. (RR., C., M. & St. Paul.)
Park Inn. (E. P.) 50c.-$1. D. L. JONES, Prop.

THE ADVERTISED HOTEL is seen QUICKER!
ARE YOU AN ADVERTISER?

NOTE—CAPITALS show first-class houses.
R. R. Indicates Railroad Lines; Ry., Railway; Str., Steamer; Sys., System. See Back of Book.
Pop. Indicates Population. † Telegraph Office

✢ Indicates Summer Resorts.
◉ Indicates Winter Resorts.
§ Indicates Family Hotels.
‡ Special Rates.
* Money Order Office.

MARSHALLTOWN, IOWA

New
Pilgrim Hotel

Safe, Comfortable, Good Service

American Plan, $2.00 to $3.00

European Plan, $1.00 up

R. N. SELBY, Proprietor

MARSHALLTOWN, * † *Marshall Co. Pop.* 13,374. (RR., Ia. Cent.; C. N. W.; C. Gt. W.; M. & St. L.)
EVANS HOTEL. (E. P.) $1-$1.50. H. J. WILSON, Mgr.
NEW PILGRIM HOTEL. (A. P. $2 to $3. E. P. $1 up.) R. N. SELBY, Prop. (*See illustration and advertisement above.*)
STODDART HOTEL. (E. P.) 75c. to $1.50. H. B. STODDART.

MASON CITY, * † *Cerro Gordo Co. Pop.* 17,220. (RR., C. & Gt. W.; C., M. & St. P.; Ia. Cent.; C. & N. W.; M. C. & C. L.; Int.; C., R. I. & P.; M. & St. L.)
HOTEL CECIL. (E. P.) 75c. to $3. FRANK A. SNOW, Prop.
HOTEL CERRO GORDO. (E P.) $1 up. SAM S. FOSTER, Mgr.
HOTEL STANTON. (A. P.) $2. JOHN STANTON.
NEW HOTEL LESTER. (E. P.) 50c. to $1. LESTER C. SUNDELL.
PARK INN. (E. P.) $1 up. J. H. SUNDELL, Prop.

McGREGOR, * † *Clayton Co. Pop.* 1,259. (RR., C., M. & St. Paul; Miss. Riv.)
LEWIS HOUSE. (A. P.) $2 up. JOS. H. ZIMMERMAN.

MECHANICSVILLE, * † *Cedar Co. Pop.* 817. (RR., C. & N. W.)
PAGE HOUSE.

MEDIAPOLIS, * † *Des Moines Co. Pop.* 858. (RR., C. R. I. & P.; C., B. & Q.)
HOTEL DUDLEY. (A. P.) $2. G. L. SWAN.

MILTON, * † *Van Buren Co. Pop.* 965. (RR., C., B. & Q.; K. C.)
HOTEL MILTON. (A. P.) $2. N. E. GUERNSEY.

MITCHELLVILLE, * † *Polk Co. Pop.* 869. (RR., Rock Island.)
No Hotel.

MONONA, * † *Clayton Co. Pop.* 792. (RR., C., M. & St. Paul)
MONONA HOTEL. (A. P.) $2. S. P. MURPHY.

MONTEZUMA, * † *Poweshiek Co. Pop.* 1,172. (RR., C., R. I. & P.; M. St. L.)
HOTEL WEBBER. (A. P.) $2.25. MRS. J. C. WEBBER.

MONTICELLO, * † *Jones Co. Pop.* 2,043. (RR., C., M. & St. Paul.)
LOVELL HOUSE. (A. P.) $2.25. J. T. STAFF, Prop.

NOTE—CAPITALS show first-class houses.
R. R. Indicates Railroad Lines; Ry., Railway; Str., Steamer; Sys., System. See Back of Book.
Pop. Indicates Population. † Telegraph Office

✠ Indicates Summer Resorts.
◈ Indicates Winter Resorts.
§ Indicates Family Hotels.
‡ Special Rates.
* Money Order Office.

MORNING SUN, * † *Louisa Co. Pop.* 897. (RR., Rock Island; Ia. Cent.)
HOTEL HUNGATE. (A.P.) $2. W. D. ALLEN.

MOULTON, * † *Appanoose Co. Pop.* 1,233. (RR., Burl.; Wab.)
HOWELL HOUSE. (A. P.) $2. MRS. A. A. HOWELL.

MOUNT AYR, * † *Ringgold Co. Pop.* 1,646. (RR., Burl.)
THE MOUNT AYR HOUSE. (A. P.) $2. A. E. BRESEE.

MOUNT PLEASANT, * † *Henry Co. Pop.* 3,874. (RR., C. B. & Q.)
NEW BRAZELTON HOTEL. (A. P.) $2.25 to $3. E. MALONEY.

MOUNT VERNON, *Linn Co. Pop.* 1,532. (RR., C. & N. W.; C. R. & I. C.)
No Hotel.

MUSCATINE, * † *Muscatine Co. Pop.* 16,178. (RR., C., M. & St. Paul; Rock I.; Mus.)
GRAND HOTEL. (A. P. $2.25. E. P. $1 up.)
HOTEL MUSCATINE. (E. P.) $1.25 to $3. CHARLES R. WANNER, Mgr.

MYSTIC, * † *Appanoose Co. Pop.* 2,663. (RR., C., M. & St. Paul.)
Richelieu Hotel.

NASHUA, * † *Chickasaw Co. Pop.* 1,102. (RR., Ill. Cent.)
De Noyelles House. (E. P.) 50c.-75c. A. J. BLASIER.

NEVADA, * † *Story Co. Pop.* 2,138. (RR., C. & N. W.; D. Ia.; F. & N.)
Nevada Hotel.

NEW HAMPTON, * † *Chickasaw Co. Pop.* 3,000. (RR., C., M. & St. P.; C. & G. W.)
HOTEL MILLER. (A. P.) $2.25 to $2.75. PERLE E. BURKE.

NEW LONDON, * † *Henry Co. Pop.* 1,144. (RR., Burl.)
City Hotel. (A. P.) $1.50.

NEW SHARON, * † *Mahaska Co. Pop.* 1,122. (RR., M. & St. L.)
HOTEL BAKER. (A. P. $2.50. E. P. $1 up.) G. O. & E. B. BAKER.

NEWTON, * † *Jasper Co. Pop.* 4.616. (RR., Rock Island; Ia. Cent.; N. & N.)
THE CHURCHILL. (A. P. $2.25. E. P. 75c. up.) HARRY P. WHITLOCK, Prop.

NORTHWOOD, * † *Worth Co. Pop.* 1,264. (RR., Rock Island; Ia. Cent.)
WINIFRED HOTEL. (A. P.) $2.25.

ODEBOLT, * † *Sac Co. Pop.* 1,283. (RR., C. & N. W.)
NEW BELL HOTEL. (A. P.) $2.25. JULIA MCMERTIN.

OELWEIN, * † *Fayette Co. Pop.* 6,028. (RR., Rock Island; C. Gt. W.)
HOTEL MEALEY. (A. P.) $2.50 to $3. GEORGE H. VALENTINE, Prop.
Union Hotel. (A. P.) $1.75. W. J. BARRON.

OGDEN, * † *Boone Co. Pop.* 1,298. (RR., Minn. & St. L.; C. & N. W.)
COMMERCIAL HOTEL. (A. P.) $2. J. L. STROBOLA & SON.

ONAWA, * † *Monona Co. Pop.* 2,026. (RR., Ill. Cent.; C. & N. W.)
HOTEL MONONA. (A. P.) $2.25. M. BETTEN.

ORANGE CITY, * † *Sioux Co. Pop.* 1,374. (RR., C. & N. W.)
BETTEN HOUSE. (A. P.) $2. G. C. PAS.

NOTE—CAPITALS show first-class houses.
R. R. Indicates Railroad Lines; Ry., Railway; Str., Steamer; Sys., System. See Back of Book.
Pop. Indicates Population. † Telegraph Office

✠ Indicates Summer Resorts.
◈ Indicates Winter Resorts.
§ Indicates Family Hotels.
‡ Special Rates.
* Money Order Office.

HOTEL OTTUMWA

OTTUMWA, IOWA

European Plan
Fireproof

Every Room with Toilet or Bath

Rooms with running water and toilet $1.25

Rooms with bath $1.50 and up

Elegant Cafe and Lunch Room

THE HOTEL OTTUMWA CO., Owners and Operators

ORLEANS, * *Dickinson Co. Pop.* 400. (RR., C., R. I. & P.)
✠ORLEANS HOTEL. (A. P.) GUY BURNSIDE, Prop.

OSAGE, * † *Mitchell Co. Pop.* 2,445. (RR., C. Gt. W.; Ill. Cent.)
CLEVELAND HOTEL. (A. P.) $2.25 to $3. CLEVELAND HOTEL CO.

OSCEOLA, * † *Clarke Co. Pop.* 2,416. (RR., Burl.)
THE HOWE. (A. P.) $2.

OSKALOOSA, * † *Mahaska Co. Pop.* 9,466. (RR., C. R. I. & P.; C. B. & Q.; M. & St. L.)
HOTEL DOWNING. (A. P. $2.25. E. P. 75c.) W. DRESSEL, Prop.
Iowa Hotel. (E. P.) 50c. GEO. E. MORROW.
LACEY HOTEL. (E. P.) 75c. to $1.50. GEO. W. DANCHY, Mgr.

OTTUMWA, * † *Wapello Co. Pop.* 22,012. (RR., C. B. & Q.; C. M. & St. P.; C., R. I. & P.; Wab.)
HOTEL BALLINGALL. (A. P.) $2.25 to $3.50. H. BERT SOMERS.
HOTEL FRASIER. (E. P.) 75c. to $1.50. CHESTER & TROWBRIDGE.
HOTEL OTTUMWA. HOTEL OTTUMWA CO. (*See illustration and advertisement above.*)

OXFORD, * † *Johnson Co. Pop.* 614. RR., C., R. I. & P.)
COMMERCIAL HOTEL.

OXFORD JUNCTION, * † *Jones Co. Pop.* 822. (RR., C., M. & St. Paul.)
NEW CARLTON HOTEL. (A. P.) $2.25-$2.50. HARRY CARLTON.

PANORA, * † *Guthrie Co. Pop.* 1,080. (RR., C., M. & St. Paul.)
MORLAN HOTEL. (A. P.) $2. L. C. MORLAN.

NOTE—CAPITALS show first-class houses.
R. R. Indicates Railroad Lines; Ry., Railway; Str., Steamer; Sys., System. See Back of Book.
Pop. Indicates Population. † Telegraph Office

✠ Indicates Summer Resorts.
◈ Indicates Winter Resorts.
§ Indicates Family Hotels.
‡ Special Rates.
* Money Order Office.

PARKERSBURG, * † *Butler Co. Pop.* 938. (RR., Ill. Cent.; C. & N. W.)
Hotel Parkersburg.

PELLA, * † *Marion Co. Pop.* 3,021. (RR., C. R. I. & P.)
NEW AMERICAN HOUSE. (A. P.) $2. P. E. SHIRLEY.

PERRY, * † *Dallas Co. Pop.* 4,630. (RR., Minn. & St. L.; C., M. & St. Paul.)
Stewart House. (A. P. $1.50-$1.75. E. P. 50c. to $1.) VARCO & BROUARD.
The Pattee.

PERSIA, * † *Harrison Co. Pop.* 358. (RR., C., M. & St. Paul.)
HOTEL SCHLEY. (A. P.) $2. H. F. DE JARNETTE.

POCAHONTAS, *Pocahontas Co. Pop.* 1,100. (RR., C., R. I. & P.)
POCAHONTAS HOTEL. (A. P.) $2.50-$3. G. G. BAKER.

POSTVILLE, * † *Allamakee Co. Pop.* 952. (RR., Rock Island; C., M. & St. Paul.)
COMMERCIAL HOTEL. (A. P.) $2-$2.25. F. W. MEIOKE.

REDFIELD, * † *Dallas Co. Pop.* 659. (RR., C., M. & St. Paul.)
No Hotel.

RED OAK, * † *Montgomery Co. Pop.* 5,625. (RR., C., B. & Q.)
JOHNSON HOUSE. (A. P.) $2.25 up. SAM'L PAYNE, Prop.

ROCKFORD, * † *Floyd Co. Pop.* 916. (RR., Rock Island.)
Commercial House.

ROCK RAPIDS, * † *Lyon Co. Pop.* 2,005. (RR., Rock Island; Ill. Cent.; C. & N. W.)
LYON HOTEL. (A. P.) $2.25. T. D. NEEMAN.

ROCK VALLEY, *Sioux Co. Pop.* 1,198. (RR., C., M. & St. P.)
Warren Hotel.

ROCKWELL CITY, *Calhoun Co. Pop.* 1,528. (RR., I. C.; C. M. & St. P.)
BROWER HOTEL. (A. P.) $2.50. G. L. MEHOLIN.

ROLAND, * † *Story Co. Pop.* 750. (RR., M. & St. L.)
HOTEL ROLAND. (A. P.) $2. JACOB F. JAEKELS.

ROLFE, * † *Pocahontas Co. Pop.* 954. (RR., Minn. & St. L.; C. & N. W.)
THE CLIFFORD. (A. P.) $2.

SABULA, * † *Jackson Co. Pop.* 918. (RR., C., M. & St. P.)
RIVERSIDE HOTEL. (A. P.) $2. MRS. G. P. POWERS.

SAC CITY, * † *Sac Co. Pop.* 2,201. (RR., C. & N. W.; C., M. & St. Paul.)
PARK HOUSE. (A. P.) $2.50. D. M. FARMER, Prop.

SANBORN, * † *O'Brien Co. Pop.* 1,174. (RR., C., M. & St. Paul.)
The Phœnix. (A. P.) $2.

SEYMOUR, * † *Wayne Co. Pop.* 2,290. (RR., C., M. & St. Paul; R. I.)
Windsor House.

SHELDON, * † *O'Brien Co. Pop.* 2,941. (RR., C., M. & St. P.; Ill. Cent.; C. & N. W.)
ARLINGTON HOTEL. (A. P.) $2.25 to $3.50. E. C. TANGONEY.
THE MYERS. G. E. MYERS,

SHENANDOAH, * † *Page Co. Pop.* 4,976. (RR., Burl.; Wab.)
DEL-MONICO HOTEL. (A. P. $2.25-$2.75. E. P. $1-$1.50.) C. H. WALKER, Prop.

SIBLEY, * † *Osceola Co. Pop.* 1,330. (RR., Rock Island; C. & N. W.)
Winsor Hotel.

NOTE—CAPITALS show first-class houses.
R. R. Indicates Railroad Lines; Ry., Railway; Str., Steamer; Sys., System. See Back of Book.
Pop. Indicates Population. † Telegraph Office

✢ Indicates Summer Resorts.
◈ Indicates Winter Resorts.
§ Indicates Family Hotels.
‡ Special Rates.
* Money Order Office.

HOTEL MARTIN

Beautiful New Fireproof Hotel of SIOUX CITY, IOWA

250 Rooms 190 with Bath

30 Large Sample Display Rooms

POPULAR PRICES PREVAIL

Rooms $1.00 per Day up

MARTIN HOTEL COMPANY, Proprietors

SIDNEY, * † *Fremont Co. Pop.* 1,019. (RR., Burl.)
HOTEL SIDNEY. (A. P.) $2.25.

SIGOURNEY, * † *Keokuk Co. Pop.* 2,100. (RR., C., R. I. & P.; C., M. & St. P.)
SIGOURNEY HOTEL. (A. P.) $2-$2.25. J. G. THOMPSON.

SIOUX CITY, * † *Woodbury Co. Pop.* 47,828. (RR., C., M. & St. P.; Ill. Cent.; Gt. Nor.; C. & N. W.)
HOTEL JACKSON. (E. P.) $1 to $2.50. O. W. GUSTAFSON, Prop.
HOTEL MARTIN. (E. P.) MARTIN HOTEL CO. (*See illustration and advertisement above.*)
HOWARD HOTEL. (E. P.) $1 up. FRED DAVIS, Mgr.
The Exchange.
The Gibson. (A. P.) $1.50-$2. W. M. BARR.
The Glenn. (E. P.) 50c. up. J. J. HARRISON.
THE WEST HOTEL. (E.P.) $1 to $4. F. J. DONOHUE, Prop.

SIOUX RAPIDS, * † *Buena Vista Co. Pop.* 1,200. (RR., N. W.; M. St. P.)
SIOUX HOTEL. (A. P.) $2.25. J. A. MEADOWS.

SPENCER, * † *Clay Co. Pop.* 3,005. (RR., M. & St. L.; C. M. & St. P.)
EARLING HOTEL. (A. P.) $2.25. EARLING HOTEL CO.

NOTE—CAPITALS show first-class houses.
R. R. Indicates Railroad Lines; Ry., Railway; Str., Steamer; Sys., System. See Back of Book.
Pop. Indicates Population. † Telegraph Office

✠ Indicates Summer Resorts.
◈ Indicates Winter Resorts.
§ Indicates Family Hotels.
‡ Special Rates.
* Money Order Office.

SPIRIT LAKE, * † *Dickinson Co. Pop.* 1,162. (RR., C., M. & St. P.; R. I.)
LA PLAZA HOTEL. (A. P.) $2.25. M. W. BROWN.
✠MANHATTAN HOTEL. (A. P.) $3.50. L. P. BABCOCK, Mgr. (Lake Okoboji.)
THE ANTLER. (E. P.) 75c. to $1.50. FRANK L. SCHADT, Mgr.

STORM LAKE, * † *Buena Vista Co. Pop.* 2,428. (RR., C., M. & St. P.; Ill. Cent.; Minn. & St. L.)
BRADFORD HOTEL. (E. P.) $1-$1.50. EILERS HOTEL CO.

STORY CITY, * † *Story Co. Pop.* 1,387. (RR., M. & St. L.; C. & N. W.)
Grand Hotel. (A. P.)

STRAWBERRY POINT, * † *Clayton Co. Pop.* 1,052. (RR., C., M. & St. P.)
FRANKLIN HOTEL. (A. P.) $2.25. J. C. DUERST, Prop.

SUMNER, * † *Bremer Co. Pop.* 1,600. (RR., C. & G. W.)
CHARLES HOTEL. (A. P. $2.25. E. P. 75c.-$1.) F. W. INGRAM, Prop.

SUTHERLAND, * † *O'Brien Co. Pop.* 664. (RR., C. & N. W.)
City Hotel.

TAMA, * † *Tama Co. Pop.* 2,290. (RR., C. & N. W.; C., M. & St. P.)
CLIFTON HOTEL. (A. P.) $2. D. A. MURDOUGH, Mgr.

TIPTON, * † *Cedar Co. Pop.* 2,048. (RR., Rock Island; C. & N. W.)
Hotel Tipton.

TOLEDO, * † *Tama Co. Pop.* 1,626. (RR., C. & N. W.)
HOTEL TOLEDO. (A. P.) $2.25. C. V. WITHERSTINE.

TRAER, * † *Tama Co. Pop.* 1,373. (RR., Rock Island; C. & N. W.)
Oxford Hotel.

UNION, * † *Hardin Co. Pop.* 540. (RR., Ia. Cent.)
UNION HOUSE. (A. P.) $2. J. W. COX, Prop.

VAN HORN, * † *Benton Co. Pop.* 444. (RR., C., M. & St. Paul.)
Globe Hotel.

VICTOR, * † *Iowa Co. Pop.* 640. (RR., C., R. I. & P.)
HOTEL VICTOR. (A. P.) $2.25-$2.50. C. T. RASMUSEN.

VILLISCA, * † *Montgomery Co. Pop.* 2,039. (RR., Burl.)
HOTEL FISHER. (A. P.) $2.25. E. J. MANN.

VINTON, * † *Benton Co. Pop.* 3,336. (RR., C., R. I. & P.)
THE CATO SELLS. (A. P.) $2 to $3. J. M. GIBNEY.

WALL LAKE, * † *Sac Co. Pop.* 750. (RR., C. & N. W.; I. C.)
BRUNTON HOTEL. (A. P.) $2.50. BRUNTON & GAMET.

WALNUT, * † *Pottawattomie Co. Pop.* 1,100. (RR., Rock Island.)
Fraser Cottage. (E. P.) 50c. W. E. FRASER.

WAPELLO, * † *Louisa Co. Pop.* 1,326. (RR., C., R. I. & P.; M., B. & S.)
COMMERCIAL HOTEL. (A. P.) $2.25. O. B. HIXON.

WASHINGTON, * † *Washington Co. Pop.* 4,380. (RR., C. R. I. & P.; C., B. & Q.; C., M. & St. P.)
CONGRESS HOTEL. (E. P.) 75c. to $1.50. HARVEY & WARFEL.
HOTEL COLENSO. (A. P.) $2 to $2.50. S. C. ROSS.
Stuart Hotel. (A. P.) $1.50. TODD STUART.

NOTE—CAPITALS show first-class houses.
R. R. Indicates Railroad Lines; Ry., Railway; Str., Steamer; Sys., System. See Back of Book.
Pop. Indicates Population. † Telegraph Office

✠ Indicates Summer Resorts.
◈ Indicates Winter Resorts.
§ Indicates Family Hotels.
‡ Special Rates.
* Money Order Office.

WATERLOO, * † *Black Hawk Co. Pop.* 35,000. (RR., C. Gt. W.; Ill. Cent.; C., R. I. & Pac.)

ELLIS HOTEL. (E. P.) $1 up. CLINTON G. HOLDEN, Mgr.

HOTEL MARTIN. (E.P.) $1.00 up. I. M. WEISER, Prop.

Hotel Metropole. (E. P.) 50c. to $1. M. A. MOORE.

HOTEL RUSSELL-LAMSON. (E. P.) $1.50 up. J. LIVINGSTON.

Hummel Hotel. (E. P.) 50c. to $1.50. HUMMEL HOTEL CO.

THE IRVING. (E. P.) 75c. up. FRED. ROBLIN, Mgr.

WAUKON, * † *Allamakee Co. Pop.* 2,025. (RR., C., M. & St. Paul.)

THE GRAND. (A. P.) $2.25. F. E. GARRON.

WAVERLY, * † *Bremer Co. Pop.* 3,205. (RR., C. Gt. W.; R. I.; Ill. Cent.; Wab.; C., F. & N.)

FORTNER HOUSE. (A. P.) $2.25-$3. MCCLURE & HARRIS.

WEBSTER CITY, * † *Hamilton Co. Pop.* 5,208. (RR., Ill. Cent.; C. & N. W.; C. C.)

THE WILLSON. (A. P.) $2.25 up. R. J. HARVEY.

WEST LIBERTY, * † *Muscatine Co. Pop.* 1,666. (RR., C., R. I. & P.)

MOYLAN HOTEL. (E. P.) 75c. to $1.50. W. J. MOYLAN, Prop.

WEST POINT, * † *Lee Co. Pop.* 570. (RR., Burl.)

Iowa Hotel. (A. P.) $2. J. V. SHURTZ.

WEST UNION, * † *Fayette Co. Pop.* 1,652. (RR., Rock Island; C., M. & St. P.)

COMMERCIAL HOTEL. (A. P.) $2.25 up. J. M. LISHER, Prop.

WILLIAMSBURG, * † *Iowa Co. Pop.* 1,060. (RR., C., M. & St. P.)

CITY HOTEL.

WILTON JUNCTION, * † *Muscatine Co. Pop.* 1,157. (RR., Rock Island.)

HOTEL COMMERCIAL. (A. P.) $2. COX BROS.

WINTERSET, * † *Madison Co. Pop.* 2,818. (RR., C. R. I. & P.)

ARCADE HOTEL. (A. P.) $2-$2.25. A. M. MILLARD & SON.

The HOTEL RED BOOK
is never sent out
AT RANDOM or on SPECULATION
It takes a Signed Order to bring it

We can tell you where it is on file, close to your address, so that you may examine it before purchasing. Write us; we'll do the rest

NOTE—CAPITALS show first-class houses.
R. R. Indicates Railroad Lines; Ry., Railway; Str., Steamer; Sys., System. See Back of Book.
Pop. Indicates Population. † Telegraph Office

✠ Indicates Summer Resorts.
◈ Indicates Winter Resorts.
§ Indicates Family Hotels.
‡ Special Rates.
* Money Order Office.

ABILENE, * † *Dickinson Co. Pop.* 4,118. (RR., Santa Fe; R. I.; U. P.)
UNION PACIFIC HOTEL. (A. P.) $2. C. T. ESTES, Mgr.

ALMENA, * † *Norton Co. Pop.* 900. (RR., R. I.; Bur.)
NEW ALMENA HOTEL. (A. P.) $2.25. R. T. GILLESPIE.

ALTOONA, * † *Wilson Co. Pop.* 1,500. (RR., M. P.)
Rainey Hotel. (A. P.) $2. ELLA SWANK.

ANTHONY, † *Harper Co. Pop.* 2,669. (RR., Santa Fe; R. I.; M. P.; K. S. W.; K. C., M. & O.)
BENNETT HOUSE. (A. P.) $2. A. B. SHROYER, Prop.

ARCADIA, * † *Crawford Co. Pop.* 691. (RR., Frisco Sys.; K. C., C. & Sp.)
CRITES HOUSE. (A. P.) $2. MRS. C. CRITES.

ARKANSAS CITY, * † *Cowley Co. Pop.* 10,500. (RR., Santa Fe.; Frisco Sys., M. P., K. S. W.; Mid. Val.)
FIFTH AVENUE HOTEL. (E. P.) 50c. to $1.50. E. R. KETNER, Prop.
HARVEY HOUSE. FRED HARVEY.
Hotel Windsor. (E. P.) 50c. up. HARRY WILKINSON.

ATCHISON, * † *Atchison Co. Pop.* 16,429. (RR., A. T. & S. F.; Burl.; M. P.; R. I.)
BYRAM HOTEL. (E. P.) 75c. up. H. C. BUSH.

ATTICA, * † *Harper Co. Pop.* 737 (RR., Santa Fe.)
Commercial Hotel.

AUGUSTA, * † *Butler Co. Pop.* 5,000. (RR., S. Fe & Frisco.)
FIFTH AVENUE HOTEL. (E. P.) $1 up. C. M. BRYAN, JR.

AXTELL, * † *Marshall Co. Pop.* 748. (RR., M. P.; St. J. & G. I.)
NEW CENTURY HOTEL.

BALDWIN, * † *Douglas Co. Pop.* 1,386. (RR., Santa Fe.)
THE BANK HOTEL. (A. P.) $2 up. MRS. JENNIE MCMILLAN.

BELLEVILLE, * † *Republic Co. Pop.* 2,224. (RR., R. I.; U. P.)
YANKEE INN. (A. P.) $2.25. J. E. CASWELL.

BELOIT, * † *Mitchell Co. Pop.* 3,082. (RR., M. P.; U. P.)
AVENUE HOUSE. (A. P.) $2 up. D. N. FREEMAN.

BLUE MOUND, * † *Linn Co. Pop.* 596. (RR., M. P.)
Central House.

BLUE RAPIDS, * † *Marshall Co. Pop.* 1,796. (RR., M. P.; U. P.)
THE ALBION. (A. P. $2.25. E. P. $1.) WALTER E. HILL, Prop.

BONNER SPRINGS, *Wyandotte Co. Pop.* 1,462.
BONNER SPGS. HOTEL. (A. P.) $2. C. B. & A. E. LINEBACK.

BRONSON, * † *Bourbon Co. Pop.* 595. (RR., Mo. Pac.)
RUSSELL HOTEL. (A. P.) $2. MRS. S. E. RUSSELL.

BURLINGAME, * † *Osage Co. Pop.* 1,422. (RR., Santa Fe.)
HOTEL WILLIAMS. (A. P.) $2.25-$2.50. F. J. WILLIAMS, Prop.

BURLINGTON, * † *Coffey Co. Pop.* 2,180. (RR., Santa Fe; M., K. & T.)
NATIONAL HOTEL. (E. P.) 50c. to $1. J. T. OSWALT.

NOTE—CAPITALS show first-class houses.
R. R. Indicates Railroad Lines; Ry., Railway; Str., Steamer; Sys., System. See Back of Book.
Pop. Indicates Population. † Telegraph Office

✠ Indicates Summer Resorts.
◈ Indicates Winter Resorts.
§ Indicates Family Hotels.
‡ Special Rates.
* Money Order Office.

BURRTON, * † *Harvey Co. Pop.* 689. (RR., Santa Fe; Frisco Sys.)
BALTIMORE HOTEL. (A. P.) $2. H. L. MYNATT.

CALDWELL, * † *Sumner Co. Pop.* 2,205. (RR., Santa Fe; R. I.)
LELAND HOTEL.

CANEY, * † *Montgomery Co. Pop.* 5,000. (RR., Mo. Pac.; Santa Fe.)
Hotel Connelly.
PALACE HOTEL. (A. P.) $2.50. G. C. BUCHANAN.

CANTON, * † *McPherson Co. Pop.* 654. (RR., Santa Fe; R. I.)
Commercial House.

CAWKER, * † *Mitchell Co. Pop.* 870. (RR., Mo. Pac.)
WHITNEY HOUSE. (A. P.) $2. MILES BURDEN, Prop.

CEDAR VALE, *Chautauqua Co. Pop.* 948.
BAIRD HOTEL. (A. P. $2. E. P. $1.) A. K. WOOLSEY, Prop.

CENTRALIA, * † *Nemaha Co. Pop.* 665. (RR., Mo. Pac.)
COMMERCIAL HOTEL. (A. P.) $2.25. MRS. W. BRUCE.

CHANUTE, * † *Neosho Co. Pop.* 10,000. (RR., Santa Fe.; M., K. & T.)
HOTEL MORRILL. (A. P.) $2. MRS. L. A. JAMES.
ORIENTAL HOTEL. (A. P.) $2.25-$3. W. B. CLARDY.

CHENEY, * † *Sedgwick Co. Pop.* 734. (RR., Santa Fe.)
ANTLERS HOTEL. (A. P.) $2. A. F. BAXTER.

CHERRYVALE, * † *Montgomery Co. Pop.* 4,304. (RR., Santa Fe; Frisco Sys.)
HOTEL LEATHEROCK. (A. P.) $2.50 to $3. W. W. FOX, Prop.
THE AXTELL. (A. P.) $2.25-$2.75. W. B. CHAMBERS.

CHETOPA, * † *Labette Co. Pop.* 1,548. (RR., M., K. & T. & Mo. Pac.)
CHETOPA HOUSE. (A. P.) $2. SAM'L COLTER, JR.

CLAY CENTER, * † *Clay Co. Pop.* 3,438. (RR., R. I.; U. P.; L., K. & W.)
NEW BONHAM HOUSE. (A. P. $2 to $3. E. P. 75c. to $1.50.) MRS. L. L. SCEARN.
NEW COMMERCIAL HOTEL. (A. P.) $2-$2.50. L. VAN CUREN.

CLEBURNE, * † *Riley Co. Pop.* 275. (RR., U. P.)
Bloomberg Hotel. (A. P.) $2. J. R. BLOOMBERG.

CLIFTON, * † *Washington Co. Pop.* 614. (RR., Mo. Pac.; U. P.; R. I.)
Clifton House.

CLYDE, * † *Cloud Co. Pop.* 1,457. (RR., R. I.; Mo. Pac.; U. P.)
COMMERCIAL HOTEL. (A. P.) $2 up. N. F. HESS, Prop.

COFFEYVILLE, * † *Montgomery Co. Pop.* 12,687. (RR., Santa Fe; M., K. & T.; Mo. Pac.; Iron Mt.)
MECCA HOTEL. (A. P.) $2.50-$3. COOK & CO.

COLBY, * † *Thomas Co. Pop.* 1,100. (RR., R. I.; U. P.)
O'PELT HOTEL. (A. P.) $2. J. T. PARROTT.

COLDWATER, † *Comanche Co. Pop.* 684. (RR., Santa Fe.)
ST. NICHOLAS HOTEL. (A. P.) $2. HILL & STUDER.

COLUMBUS, * † *Cherokee Co. Pop.* 3,064. (RR., Frisco Sys.; M., K. & T.)
BROOKS HOTEL. (A. P.) L. BROOKS.

NOTE—CAPITALS show first-class houses.
R. R. Indicates Railroad Lines; Ry., Railway; Str., Steamer; Sys., System. See Back of Book.
Pop. Indicates Population. † Telegraph Office

✠ Indicates Summer Resorts.
◈ Indicates Winter Resorts.
§ Indicates Family Hotels.
‡ Special Rates.
* Money Order Office.

CONCORDIA, * † *Cloud Co. Pop.* 4,415. (RR., Santa Fe; Mo. Pac.; U. P.; B. & M.)
BARONS HOUSE. (A. P.) $2.45 to $3.30. C. H. MARTIN, Prop.
COLSON HOTEL. (A. P.) $2.25 to $3. PAUL L. DUPIN, Prop.

CONWAY SPRINGS, * † *Sumner Co. Pop.* 1,292. (RR., M. P.)
Midland Hotel.

CORNING, *Nemaha Co. Pop.* 700. (RR., M. P.)
CORNING HOTEL. (A. P.) $2. EDWARD A. KERR.

COTTONWOOD FALLS, * † *Chase Co. Pop.* 899. (RR., Santa Fe.)
HOTEL NATIONAL. (A. P.) $2. MRS. H. MAXEY.

COUNCIL GROVE, * † *Morris Co. Pop.* 2,545. (RR., Mo. Pac.; M., K. & T.)
COTTAGE HOTEL. (A. P. $2.25 to $3.50. E. P. $1 to $2.) LEWIS MEAD.

DELPHOS, * † *Ottawa Co. Pop.* 767. (RR., Union Pac.)
COMMERCIAL HOTEL. (A. P.) $2. MRS. E. M. BOWMAN.

DODGE CITY, * † *Ford Co. Pop.* 3,214. (RR., Santa Fe; R. I.)
EL VAQUERO HOUSE. (A. P.) $3 to $4.50. RILEY WITTY, Mgr.

DOUGLASS, * † *Butler Co. Pop.* 657. (RR., Santa Fe.)
PIKE HOTEL. (A. P.) $2.25. MRS. C. C. VALENTINE.

DOWNS, * † *Osborne Co. Pop.* 1,427. (RR., Mo. Pac.)
LIPTON HOUSE. (A. P.) $2. W. H. OWENS, Prop.

EL DORADO, * † *Butler Co. Pop.* 3,129. (RR., Santa Fe; Mo. Pac.)
METROPOLITAN HOTEL. (A. P.) $2. E. S. KELLAR, Prop.

ELLINWOOD, * † *Barton Co. Pop.* 976. (RR., Santa Fe.)
Central Hotel. (E. P.) FRED KRAUSS.
HOTEL WOLF.

ELLIS, * † *Ellis Co. Pop.* 1,404. (RR., Union Pac.)
UNION PACIFIC HOTEL. (A. P. $2.50. E. P. 75c.-$1.) C. C. KIRK.

ELLSWORTH, * † *Ellsworth Co. Pop.* 2,041. (RR., U. P.; Frisco Sys.)
WHITE HOUSE. (A. P.) J. H. CARRELL.

EMPORIA, * † *Lyon Co. Pop.* 9,058. (RR., Santa Fe; M., K. & T.)
FRED HARVEY HOTEL. (E. P.) $1.50-$2. A. HOFFMAN, Mgr.
National Hotel. (E. P.) 50c. to $1. FRANK A. TOTSCHE.
THE MIT-WAY. (E. P.) 75c. up. WILHITE BROS.
WHITLEY HOTEL. (E. P.) $1 to $2. JASON AUSTIN.

ENTERPRISE, * † *Dickinson Co. Pop.* 706. (RR., Santa Fe.; R. I.; U. P.)
Commercial Hotel.

EUREKA, * † *Greenwood Co. Pop.* 2,333. (RR., Santa Fe; Mo. Pac.)
HOTEL GREENWOOD. (A. P.) $2. C. N. SHAMBAUGH.

FLORENCE, * † *Marion Co. Pop.* 1,168. (RR., Santa Fe.)
FLORENCE HOTEL. (A. P.) $2. MRS. A. N. FREEBORN.

NOTE—CAPITALS show first-class houses.
R. R. Indicates Railroad Lines; Ry., Railway; Str., Steamer; Sys., System. See Back of Book.
Pop. Indicates Population. † Telegraph Office

✠ Indicates Summer Resorts.
◈ Indicates Winter Resorts.
§ Indicates Family Hotels.
‡ Special Rates.
* Money Order Office.

FORT SCOTT, * † *Bourbon Co. Pop.* 10,463. (RR., Frisco Sys.; M. K. & T.; Mo. Pac.)
GOODLANDER HOTEL. (A. P.) $3 up. W. D. WITWER.

FRANKFORT, * † *Marshall Co. Pop.* 1,426. (RR., Mo. Pac.; U. P.)
SAVOY HOTEL. (A. P.) $2.25. F. H. TOBIN, Mgr.

FREDONIA, * † *Wilson Co. Pop.* 3,040. (RR., Santa Fe; Frisco Sys.; Mo. Pac.)
HOTEL LOETHER. (A. P.) $2.50 to $3. S. N. BARRIGAR.
THE GOLD DUST HOTEL. (A. P.) $2 to $2.50. GEO. W. LOCKARD.

GALENA, * † *Cherokee Co. Pop.* 6,096. (RR., Frisco Sys.; M., K. & T.)
BANKS HOTEL. (A. P. $2. E. P. $1.) W. O. PARKS.
OXFORD HOTEL.

GARDEN CITY, * † *Fenney Co. Pop.* 3,171. (RR., A. T. & S. Fe.)
HOTEL STONE. (E. P.) 50c. to $1. MRS. M. CHABIN.
HOTEL WINDSER. (E. P.) $1 up. GEO. W. SHERMAN & SON.

GARNETT, * † *Anderson Co. Pop.* 2,334. (RR., Santa Fe; Mo. Pac.)
FOURTH AVENUE HOTEL. (A. P.) $2-$2.25. T. G. BRUNSON, Prop.

GIRARD, * † *Crawford Co. Pop.* 2,446. (RR., Santa Fe; Frisco Sys.)
HOTEL HUBER. (A. P.) $2. M. D. ARCHIBALD.

GLASCO, * † *Cloud Co. Pop.* 825. (RR., Union Pac.)
HOTEL KLEIN. (A. P.) $2.25. N. KLEIN.

GOODLAND, * † *Sherman Co. Pop.* 1,993. (RR., C., R. I. & P.)
HOTEL NEU. (A. P.) $2.50 to $3.25. NEU BROS.

GREAT BEND, * † *Barton Co. Pop.* 4,622. (RR., Santa Fe.)
Herman Hotel.

GREENLEAF, * † *Washington Co. Pop.* 781. (RR., Mo. Pac.)
INTER-STATE HOTEL. (E. P.) 75c. INTER-STATE CO.

HALSTEAD, * † *Harvey Co. Pop.* 1,004. (RR., Santa Fe.)
No Hotel.

HANOVER, * † *Washington Co. Pop.* 1,200. (RR., U. P.)
LE ROY HOTEL. (A. P.) $2. O. SCHROEDER.

HARPER, * † *Harper Co. Pop.* 1,638. (RR., Santa Fe; K., S. M. & O.)
PATERSON HOUSE. (A. P.) J. B. HEROD.

HARTFORD, * † *Lyon Co. Pop.*
HARTFORD HOUSE.

HAYS CITY, * † *Ellis Co. Pop.* 1,961. (RR., U. P.)
BRUNSWICK HOTEL. FRANK FIELDS.
New Windsor Hotel.

HERINGTON, * † *Dickinson Co. Pop.* 3,273. (RR., Rock Island.)
Avendale Hotel. (A. P.)

HIAWATHA, * † *Brown Co. Pop.* 2,974. (RR., Mo. Pac.; St. Joe & G. I.)
MORELAND HOTEL. (A. P.) $2.25-$2.50. R. L. CAMPBELL.

HIGHLAND, * † *Doniphan Co. Pop.* 763. (RR., Burl.)
City Hotel.

HOISINGTON, * † *Barton Co. Pop.* 1,975. (RR., Mo. Pac.)
ARLINGTON HOTEL.
VAN NOY INTERSTATE HOTEL. (E. P.) 75c. W. L. HAHN, Mgr.

NOTE—CAPITALS show first-class houses.
R. R. Indicates Railroad Lines; Ry., Railway; Str., Steamer; Sys., System. See Back of Book.
Pop. Indicates Population. † Telegraph Office

✠ Indicates Summer Resorts.
◈ Indicates Winter Resorts.
§ Indicates Family Hotels.
‡ Special Rates.
* Money Order Office.

HOLTON, * † *Jackson Co. Pop.* 2,842. (RR., Rock I.; Mo. Pac.; L., K. & W.)
CITY HOTEL. (A. P. $2-$2.50. E. P. 50c. to $1.) GUY W. JOHNSTON, Mgr.

HOPE, * † *Dickinson Co. Pop.* 567. (RR., Santa Fe; Mo. Pac.)
MOORE HOTEL. (A. P.) $2. R. A. MOORE.

HORTON, * † *Brown Co. Pop.* 3,600. (RR., Rock Island.)
HOTEL GRAND. (A. P.) $2.50-$3. YAPLE & HALL.

HOWARD, * † *Elk Co. Pop.* 1,163. (RR., Santa Fe.)
Metropolitan Hotel.

HUMBOLDT, * † *Allen Co. Pop.* 2,548. (RR., Santa Fe; M., K. & T.)
GANTS HOTEL. (A. P.) $2. J. H. GANTS.

HUTCHINSON, * † *Reno Co. Pop.* 16,364. (RR., Santa Fe; R. I.; Mo. Pac.; Hut. So.; Ark. Val. Inter.)
Baldwin Hotel. (E. P.) 50c. up. T. J. RYAN.
BISONTE HOTEL. (A. P.) $3.50 to $5. P. J. MAGUIRE, Mgr.
HOTEL CHALMERS. (A. P.) $2.50-$3. M. J. FIREY, Prop.
MIDLAND HOTEL. (E. P.) 75c. up. ED. COLSON.
RENO HOTEL. (E. P.) 75c. up. RANS & LUCRAFT, Props.
SANTA FE HOTEL. (A. P.) $3 up. FRED HARVEY.

INDEPENDENCE, * † *Montgomery Co. Pop.* 10,480. (RR., Mo. Pac; Santa Fe.)
CARL-LEON HOTEL. (A. P.) $2 to $3. N. F. HESS & SON, Props.
HOTEL BOOTH. (A. P.) $3-$3.50. W. B. HANNER, Prop.

IOLA, * † *Allen Co. Pop.* 13,650. (RR., Mo. Pac.; M., K. & T.; Santa Fe.)
HOTEL PORTLAND. (A. P.) $2.50 up. J. H. YOUNG.
NEW KELLEY HOTEL. (A. P.) $2.25 to $4. IRA D. KELLEY.

JAMESTOWN, * † *Cloud Co. Pop.* 600.
DAVIS HOTEL. (A. P.) $2. H. GROSSE.

JEWELL, * † *Jewell Co. Pop.* 839. (RR., Mo. Pac.)
HOTEL JEWELL. (A. P.) $2. J. F. KELSEY.

JUNCTION CITY, * † *Davis Co. Pop.* 5,598. (RR., M., K. & T.; U. P.)
BARTEL HOUSE. (A. P.) $2.75 to $3.50. CORYELL & RANSDELL, Props.

KANSAS CITY, * † *Wyandotte Co. Pop.* 82,331. (RR., Union Pac.; Mo. Pac.)
HOTEL GRUND. (A. P. $2.50 up. E. P. $1 up.) T. SWARTS.

KINGMAN, * † *Kingman Co. Pop.* 2,570. (RR., Santa Fe; Mo. Pac.)
The Sorber. (E. P.) 50c. to $1. JOS. VON FUERSTENBERG.

KINSLEY, * † *Edwards Co. Pop.* 1,547. (RR., Anth. & No.; Santa Fe.)
GROVE HOTEL. (A. P.) $2.25. MALIN & TOUTS.

KIOWA, * † *Barber Co. Pop.* 1,520. (RR., Santa Fe; Mo. Pac.)
COMMERCIAL HOTEL. (A. P. $2. E. P. $1.) CUNNINGHAM & LOCKWOOD.
THE HARDWICK.

KIRWIN, * † *Phillips Co. Pop.* 626. (RR., Mo. Pac.)
WARNER HOUSE. (A. P.) $2-$2.50. E. W. WARNER.

NOTE—CAPITALS show first-class houses.
R. R. Indicates Railroad Lines; Ry., Railway; Str., Steamer; Sys., System. See Back of Book.
Pop. Indicates Population. † Telegraph Office

✠ Indicates Summer Resorts.
◈ Indicates Winter Resorts.
§ Indicates Family Hotels.
‡ Special Rates.
* Money Order Office.

LA CROSSE, * † *Rush Co. Pop.* 2,000. (RR., Mo. Pac.)
HOTEL WINDSOR. (A. P.) $2. M. J. BACHURA.

LA CYGNE, * † *Linn Co. Pop.* 957. (RR., Frisco Sys.)
TRANSIENT HOUSE.

LA HARPE, * † *Allen Co. Pop.* 1,500. (RR., M. P.; M., K. & T.)
CITY HOTEL. (E. P.) 75c. up.
St. James Hotel. (A. P.) $1.50. J. H. PARKHURST.

LAKIN, *Kearney Co. Pop.* 500. (RR., A. T. & S. Fe.)
COLONIAL HOTEL. (A. P.) $2. H. H. TIPTON.

LARNED, * † *Pawnee Co. Pop.* 2,911. (RR., Santa Fe; A. & N.; Mo. Pac.)
LARKIN HOTEL. (A. P. $2.50-$3: E. P. 75c. to $1.50.) JNO. P. LARKIN.
MOSBY HOTEL. (A. P.) $2.50-$3. JAS. F. MOSBY.

LAWRENCE, * † *Douglas Co. Pop.* 12,374. (RR., Santa Fe; U. P.)
ELDRIDGE HOTEL. (A. P.) $2.50 and $3. W. G. HUTSON, Prop.

LEAVENWORTH, * † *Leavenworth Co. Pop.* 19,363. (RR., St. Fe; Burl.; C. Gt. W.; R. I.; Mo. P.; U. P.; L. & T.; L., K. & W.)
NATIONAL HOTEL. (E. P.) $1 up. HENRY L. BERRY.

LEROY, * † *Coffey Co. Pop.* 861. (RR., Mo. Pac.)
TRAVELERS HOTEL.

LIBERAL, * † *Seward Co. Pop.* 3,000. (RR., C.; R. I. & P.)
HOTEL CIMARRON. (E. P.) $1 up. JOHN J. GRIER.
NEW SANFORD. (A. P.) $2.25-$2.50. A. P. SANFORD, Mgr.

LINCOLN, * † *Lincoln Co. Pop.* 1,508. (RR., Frisco Sys.; U. P.)
WINDSOR HOTEL. (A. P.) $2. MRS. H. G. ALLEN.

LINDSBORG, * † *McPherson Co. Pop.* 1,939. (RR., U. P.; Mo. Pac.)
HOTEL BRUNSWICK. (A. P.) $2 and $2.25. E. M. WEDDLE.

LYNDON, * † *Osage Co. Pop.* 763. (RR., Mo. Pac.; Santa Fe.)
COMMERCIAL HOUSE. (A. P.) $2. L. L. RICHARDSON.

LYONS, * † *Rice Co. Pop.* 2,071. (RR., Santa Fe; Mo. P.; Frisco.)
PALACE HOTEL. (A. P.) $2.50. FRANK H. FREY.

McFARLAND, * *Wabaunsee Co. Pop.* 300.
THE MODOC. (E. P.) $1 up. JOHN J. GRIER.

McLOUTH, * † *Jefferson Co. Pop.* 800. (RR., M. & P.; L. & T.)
CENTRAL HOTEL. (A. P.) $2. H. O. BERRY.

McPHERSON, * † *McPherson Co. Pop.* 3,546. (RR., R. I.; M. P.; U. P.; Santa Fe.)
MERCHANTS' HOTEL.
UNION HOTEL. (A. P.) $2.50 to $3.50. W. SHIRK, Mgr.

MADISON, * † *Greenwood Co. Pop.* 721. (RR., Santa Fe; Mo. P.)
HOTEL MADISON. (A. P.) $2. J. M. BRADBURY.

MANHATTAN, * † *Riley Co. Pop.* 5,722. (RR., R. I.; U. P.)
THE GILLETT. (A. P.) $2.50-$3. H. W. ALLMAN.

MANKATO, * † *Jewell Co. Pop.* 1,155. (RR., Mo. Pac.; R. I.)
COMMERCIAL HOUSE. (A. P.) $2. DAVID WEAVER.

NOTE—CAPITALS show first-class houses.
R. R. Indicates Railroad Lines; Ry., Railway; Str., Steamer; Sys., System. See Back of Book.
Pop. Indicates Population. † Telegraph Office

✠ Indicates Summer Resorts.
◈ Indicates Winter Resorts.
§ Indicates Family Hotels.
‡ Special Rates.
* Money Order Office.

MARION, * † *Marion Co. Pop.* 1,841. (RR., C. R. I. & P.; Santa Fe.)
HOTEL ELGIN. (A. P.) $2 to $2.50. E. P. $1.) MRS. W. H. WHEELOCK, Prop.

MARYSVILLE, * † *Marshall Co. Pop.* 2,260. (RR., U. P.; St. Joe & G. I.)
PACIFIC HOTEL. (A. P.) $2.25. LEROY & RHOADES.

MEDICINE LODGE, * † *Barber Co. Pop.* 1,229. (RR., Santa Fe.)
Grand Hotel. (A. P.)

MINNEAPOLIS, * † *Ottawa Co. Pop.* 1,895. (RR., U. P.; St. Fe.)
PARKER HOUSE. (A. P.) $2.50.

MOUND CITY, * † *Linn Co. Pop.* 698. (RR., Mo. Pac.)
HOTEL BROOKS. (A. P.) I. F. BROOKS.

MOUND VALLEY, *Labette Co. Pop.* 956. (RR., M., K. & T.; Frisco.)
ANTLER HOTEL. (A. P.) $2. H. H. DARLING.

MULVANE, * † *Sumner Co. Pop.* 1,084. (RR., Santa Fe.)
HOTEL ST. NICHOLAS. (A. P. $2. E. P. 50c. to $1.) SIDNEY ROWLAND.

NEODESHA, * † *Wilson Co. Pop.* 2,872. (RR., Frisco Sys.; Mo. Pac.)
HOTEL HOUSTON. (A. P.) $2. W. C. HOUSTON, Prop.

NESS CITY, * † *Ness Co. Pop.* 1,000. (RR., S. Fe.)
NEW ARLINGTON HOTEL. (E. P.) A. C. STEVENS.

NEWTON, * † *Harvey Co. Pop.* 7,862. (RR., Santa Fe; Mo. Pac.)
ARCADE HOTEL. (A. P.) $3-$4. FRED HARVEY.
Murphy's Hotel. (A. P. $1.25-$2. E. P. 50c. to $1.) JOS. W. MURPHY.

NORTON, * † *Norton Co. Pop.* 1,787. (RR., C., B. & Q.; R. I.)
BOWER'S TAVERN. (A. P.) $2.50. J. E. ERWIN, Mgr.

NORTONVILLE, * † *Jefferson Co. Pop.* 638. (RR., Santa Fe.)
COMMERCIAL HOUSE.

OBERLIN, * † *Decatur Co. Pop.* 1,157. (RR., Burl.)
BENTON HOTEL. (A. P.) $2.50. G. W. R. MITCHELL.

OLATHE, * † *Johnson Co. Pop.* 3,272. (RR., Santa Fe; Frisco Sys.; K. C., C. & Sp.)
HOTEL OLATHE. (A. P.) $2 and $2.50. A. E. MOLL.
NATIONAL HOTEL. (A. P.) $2. L. E. METCALF.

ONAGA, * † *Pottawatomie Co. Pop.* 759. (RR., Lev., Kan. & West.)
ONAGA HOUSE. (A. P.) $2. W. S. CLARK.

OSAGE CITY, * † *Osage Co. Pop.* 2,432. (RR., Santa Fe; Mo. Pac.)
EVEREST HOTEL. (A. P.) $2.25 to $2.75. D. C. HAMILTON.

OSAWATOMIE, * † *Miami Co. Pop.* 4,046. (RR., Mo. Pac.)
HOTEL COTTAGE. (A. P.) $2.-$2.25. U. S. GRANT, Prop.
Van Noy Hotel. (E. P.) 50c. up. VAN NOY HOTEL CO.

OSBORNE, * † *Osborne Co. Pop.* 1,566. (RR., Mo. Pac.)
Osborn Hotel. (A. P.) $1.25 to $1.50. H. GERARD.

NOTE—CAPITALS show first-class houses.
R. R. Indicates Railroad Lines; Ry., Railway; Str., Steamer; Sys., System. See Back of Book.
Pop. Indicates Population. † Telegraph Office

✠ Indicates Summer Resorts.
◈ Indicates Winter Resorts.
§ Indicates Family Hotels.
‡ Special Rates.
* Money Order Office.

OSKALOOSA, * † *Jefferson Co. Pop.* 851. (RR., Mo. Pac.; L. & T.)
Addison House.

OSWEGO, * † *Labette Co. Pop.* 2,317. (RR., Frisco Sys.; M., K. & T.)
NEW OSWEGO HOUSE. (A. P.) W. S. BROWN.

OTTAWA, * † *Franklin Co. Pop.* 7,650. (RR., Mo. Pac.; Santa Fe.)
HOTEL NELSON. (A. P.) $2.50 up. R. W. HAGGARD.
Tavern Hotel. (E. P.) 50c. to $1. H. F. BLOOD.

PAOLA, * † *Miami Co. Pop.* 4,000. (RR., Frisco Sys.; M., K. & L.; Mo. Pac.)
COMMERCIAL HOTEL. (A. P. $2.25-$3. E. P. $1 up.) J. W. BRUER, Prop.

PARSONS, * † *Labette Co. Pop.* 19,728. (RR., Frisco Sys.; M. K. & T.)
FAYE HOTEL. (E. P.) $1 up. E. D. MYERS.
HOTEL MATTHEWSON. (A. P. $2 to $3. E. P. $1 to $2.) J. R. FARISS.
Kimball Hotel. (E. P.) 50c. up.

PEABODY, * † *Marion Co. Pop.* 1,416. (RR., Santa Fe.; C., R. I. & P.)
PALISADE HOTEL. (A. P.) $2.25. R. W. JORDAN & SON.

PHILLIPSBURG, * † *Phillips Co. Pop.* 1,302. (RR., C. R. I. & P.)
BISSELL HOUSE. (A. P.) $2.50. J. B. MURPHY.

PITTSBURG, * † *Crawford Co. Pop.* 14,755. (RR., Santa Fe; Frisco Sys.; Mo. Pac.; K. C. So.)
HOTEL STILWELL. (A. P.) $2.50 to $3.50. REMLER & WILLIAMS.
NEW HOTEL LELAND. (E. P.) $1 up. J. A. GLANT.

PLEASANTON, * † *Linn Co. Pop.* 1,373. (RR., Frisco Sys.; Mo. Pac.)
COMMERCIAL HOUSE. (A. P.) $2. J. S. PALLING, Prop.

PRATT, * † *Pratt Co. Pop.* 3,302. (RR., Santa Fe; R. I.; A. & N.)
HOTEL BRIGGS. (A. P.) $2-$2.50. M. F. BRIGGS.
HOTEL NINNESCAH. (E. P.) $1. JOHN J. GRIER.
Hupp House.

REPUBLIC, * † *Republic Co. Pop.* 500. (RR., M. O. P.)
GEM HOTEL. (A. P.) $2. MRS. E. G. PERKINS.

RUSH CENTER, * † *Rush Co. Pop.* 400. (RR., A. T. & S. Fe.; A. & N.)
PENNSYLVANIA HOTEL. (A. P.) $2 to $2.50. W. W. SCOTT.

RUSSELL, * † *Russell Co. Pop.* 1,692. RR., Union Pac.)
RUSSELL HOUSE. (A. P.) $2.50. D. E. MCKRAN.

SABETHA, * † *Nemaha Co. Pop.* 1,768. (RR., Rock Island; St. Joe & G. I.)
LANNING HOTEL. (A. P. $2.25 to $3.50. E. P. $1 to $1.25.) C. A. SCOVILLE.

SAINT JOHN, * † *Stafford Co. Pop.* 1,785. (RR., Santa Fe.)
ARLINGTON HOUSE. (A. P.) $2. MRS. W. S. SHETLER.

SAINT MARY'S, * † *Pottawatomie Co. Pop.* 1,397. (RR., Union Pac.)
COMMERCIAL HOUSE. (A. P.) $2-$2.50. F. MEISTER.

ST. PAUL, * † *Neosho Co. Pop.* 927. (RR., M., K. & T.)
City Hotel.

NOTE—CAPITALS show first-class houses.
R. R. Indicates Railroad Lines; Ry., Railway; Str., Steamer; Sys., System. See Back of Book.
Pop. Indicates Population. † Telegraph Office

✠ Indicates Summer Resorts.
◈ Indicates Winter Resorts.
§ Indicates Family Hotels.
‡ Special Rates.
* Money Order Office.

The Lamer
STRICTLY MODERN
SALINA, KANSAS

Opened Sept. 1, 1915

after an expenditure of $75,000 in reconstruction. Over $25,000 in all new furniture and equipment. 85 all outside rooms; 42 with bath.

American Plan, Rates: $3.00 and $3.50.

"One of the Very Finest Hotels in Kansas"

GEO. BLAKE, - Proprietor

SALINA, * † *Saline Co. Pop.* 9,688. (RR., Santa Fe; R. I.; Mo. P.; U. P.)

HOTEL CLAYTON. (E. P.) $1 up. E. G. JORDAN, Prop. (*See advertisement below.*)

Planters Hotel. (A. P. and E. P.) EARL D. STACK.

THE LAMER. (A. P. $3-$3.50. GEO. BLAKE, Prop. (*See illustration and advertisement above.*)

SAWYER, * † *Pratt Co. Pop.* 400.

SANTA FE HOUSE. (A. P.) $2. H. A. MONTGOMERY.

SCANDIA, * † *Republic Co. Pop.* 579. (RR., Mo. Pac.; R. I.)

HOTEL BRUNSWICK. (A. P.) $2. NELLIE F. SNYDER, Prop.

SCRANTON, * † *Osage Co. Pop.* 770. (RR., Santa Fe.)

COMMERCIAL HOTEL.

SEDAN, * † *Chautauqua Co. Pop.* 1,211. (RR., Mo. Pac.)

BRADFORD HOTEL. (A. P.) $2 to $2.50. C. W. SMITH, Prop.

SENECA, * † *Nemaha Co. Pop.* 1,806. (RR., Mo. Pac.; St. Joe & G. I.)

HOTEL GILFORD. (A. P.) $2.25. T. E. ROONEY.

SEVERY, * † *Greenwood Co. Pop.* 608. (RR., Santa Fe.; Frisco Sys.)

HOTEL CLIFTON. (A. P.) $2.

Rasbach Hotel
12th and Wyandotte Sts.
KANSAS CITY, MO.
European. Rates $1. up
Right in the Heart of Everything
ABSOLUTELY FIREPROOF

ALSO

Hotel Clayton
SALINA - - KANSAS
EUROPEAN
RATES $1.00 UP
BEST CAFE IN CENTRAL KANSAS

E. G. JORDAN, Prop.

NOTE—CAPITALS show first-class houses.
R. R. Indicates Railroad Lines; Ry., Railway; Str., Steamer; Sys., System. See Back of Book.
Pop. Indicates Population. † Telegraph Office

✠ Indicates Summer Resorts.
⊙ Indicates Winter Resorts.
§ Indicates Family Hotels.
‡ Special Rates.
* Money Order Office.

HOTEL CHESTERFIELD

TOPEKA, KANSAS

Located opposite the Rock Island depot in the heart of the wholesale district, six blocks to business center. 75 well ventilated rooms—all outside exposure. Steam heat, electric lights, electric fans and running water in every room. Telephone in every room with free service to over 8000 local subscribers. 20 strictly modern and elegantly furnished rooms with private bath to suit the most fastidious. Sample room. The rates are the same to all patrons during the entire year; no sliding scale in the event of convention, etc. Cafe in connection at moderate prices.

European Rates—$1.00 Single; $1.50 Double; With Bath $1.50 Single; $2.50 Double.

FOWLER & ROSS, Props.

SHARON SPRINGS, * † *Wallace Co. Pop.* 1,000. (RR., U. P.)
HOTEL SASNAK. (A. P. $2 and E. P.) H. W. RUST.
HOTEL WEST. (A. P.) $2. MRS. A. E. FRIAR.

SMITH CENTRE, † *Smith Co. Pop.* 1,292. (RR., Rock Island.)
MAXWELL HOUSE. (A. P.)

SOLOMON, * † *Dickinson Co. Pop.* 949. (RR., St. Fe; R. I.; U. P.)
MONTEZUMA HOTEL. (A. P.) $2. WILL C. CHAFFEE.

SPEARVILLE, * † *Ford Co. Pop.* 576. (RR., Santa Fe.)
PARK HOUSE.

STAFFORD, * † *Stafford Co. Pop.* 1,927. (RR., Mo. Pac.; Santa Fe.)
HOTEL BRINKMAN. (A. P.) $2.25. E. W. BECKETT.

STERLING, * † *Rice Co. Pop.* 2,133. (RR., Santa Fe; Mo. Pac.)
JENNINGS HOUSE. (A. P.) $2.25. MISS F. JENNINGS, Mgr.

STOCKTON, † *Rooks Co. Pop.* 1,317. (RR., Mo. Pac.)
HICKS HOTEL. (A. P.) $2. E. CHRISTENSON.

STRONG, * † *Chase Co. Pop.* 762. (RR., Santa Fe.)
Ryan Hotel. (E. P.) 50c. to $1. RYAN & MALONEY.

SYRACUSE, *Hamilton Co. Pop.* 1,126. (RR., Santa Fe.)
THE SEQUOYAH. FRED HARVEY.

THAYER, * † *Neosho Co. Pop.* 542. (RR., Santa Fe.)
GLENWOOD HOTEL. (A. P.) $2. GRACE K. ROBBINS, Prop.

TONGANOXIE, * † *Leavenworth Co. Pop.* 1,018. (RR., Mo. Pac.; U. Pac.)
Myers Hotel. (A. P.) $2.

TOPEKA, * † *Shawnee Co. Pop.* 43,684. (RR., Santa Fe; R. I.; U. P.; Mo. P., L. & T.)
CHESTERFIELD HOTEL. (E. P.) $1 up. FOWLER & ROSS, Props. (*See advertisement above.*)
Glenwood Hotel.
HOTEL THROOP. (E. P.) $1 to $2.50. E. H. LOWRY, Prest.
NATIONAL HOTEL. (A. P.) $2.50 up. HORACE HUMPHREYS, Prop.
Union Pacific Hotel. (A. P. $2. E. P. 50c. to $1.)

NOTE—CAPITALS show first-class houses.
R. R. Indicates Railroad Lines; Ry., Railway; Str., Steamer; Sys., System. See Back of Book.
Pop. Indicates Population. † Telegraph Office

✠ Indicates Summer Resorts.
◈ Indicates Winter Resorts.
§ Indicates Family Hotels.
‡ Special Rates.
* Money Order Office.

TROY, * † *Doniphan Co. Pop.* 940. (RR., Rock I.; St. Joe & G. I.)
NEW TRANSIT HOTEL. (A. P.) $2.25. MRS. J. GORHAM.

TURON, * † *Reno Co. Pop.* 600.
TURON HOTEL. (A. P.) $2. J. F. MEEK.

VALLEY FALLS, * † *Jefferson Co. Pop.* 1,129. (RR., Santa Fe; Mo. P.; L. K. & W.; U. P.)
HOTEL WETTIG. (A. P.) $2.25-$2.50. SIDNEY MCDONALD.

WALNUT, * † *Crawford Co. Pop.* 639. (RR., Santa Fe; M., K. & T.)
WALNUT HOTEL. (A. P.) $2. A. L. MOTTER.

WAMEGO, * † *Pottawatomie Co. Pop.* 1,714. (RR., Union Pac.)
THE AMES. (A. P.) $2.

WASHINGTON, * † *Washington Co. Pop.* 1,547. (RR., Burl.; Mo. Pac.)
WASHINGTON HOUSE. (A. P.) W. A. HOLMES, Prop.

WATERVILLE, * † *Marshall Co. Pop.* 704. (RR., Mo. Pac.)
WEAVER HOTEL. (A. P.) $2.

WEIR, * † *Cherokee Co. Pop.* 2,289. (RR., Frisco Sys.)
Commercial Hotel. (A. P.) $1.50 and $2. H. C. SCHUMACHER.

WELLINGTON, * † *Sumner Co. Pop.* 7,034. (RR., Santa Fe; R. I.)
ANTLERS HOTEL. (A. P.) $2.50-$3. G. W. FINK, Prop.
Arlington Hotel. (E. P.) 50c. to $1. CHAS. WHITFIELD.

WHITE CITY, * † *Norris Co. Pop.* 1,000. (RR., C. R. I. & P.; M. K. T.)
HOTEL HERALD. (A. P.) $2. R. L. HERHOLD.

WHITING, * † *Jackson Co. Pop.* 500.
NEW WHITING HOUSE. (A. P.) $2. B. M. BUTTERS.

WICHITA, * † *Sedgewick Co. Pop.* 52,450. (RR., Santa Fe; R. I.; Frisco Sys.; Mo. Pac.; K. C., M. & O.)
Hotel Acacia. (E. P.) E. J. ΘHMER, Prop.
HOTEL CADILLAC. (E. P.) $1-$1.50. M. LAUPHEIMER.
HOTEL CORONADO. (E. P.) $1 to $2. S. J. SMALLEY.
HOTEL EATON. (A. P.) $2.50 up. HORACE HUMPHREYS, Prop.
LEXINGTON HOTEL. (E. P.) $1 to $1.50. JOHN L. WIEDEMAN, Prop.
PACIFIC HOTEL. (E. P.) $1 to $2. PAUL LANONE & SONS.
Pennsylvania Hotel.
SAVOY HOTEL. (E. P.) $1 to $1.50. V. W. BRUCE, Prop.
THE HOTEL HAMILTON. (A. P.) $2.50 to $4.50. J. F. BENSON, Prop.

WILSON, * † *Ellsworth Co. Pop.* 981. (RR., Union Pac.)
MIDLAND HOTEL. (A. P.) $2.

WINCHESTER, * † *Jefferson Co. Pop.* 700. (RR., U. P.)
Central Hotel. (A. P.)

WINFIELD, * † *Cowley Co. Pop.* 6,700. (RR., Santa Fe; Frisco Sys.; Mo. Pac.)
BRETTUN HOUSE. (A. P.) $2.50 to $3.50. J. L. STIFF.

YATES CENTRE, * † *Woodson Co. Pop.* 2,024. (RR., Mo. Pac.; Santa Fe.)
VAN NOY HOTEL. (E. P.) $1. M. W. AKERS, Mgr.

TOURISTS AND COMMERCIAL TRAVELERS

Will Find

The Hotel Red Book

On File at the Offices of the Leading Hotels Throughout the Country

Copies of the Latest Edition are found in all Cars of the Pullman Service; also in the Parlor and Sleeping Cars of the Chicago, Milwaukee & St. Paul, the Great Northern, the Canadian Pacific and the Grand Trunk Railway Systems

They are found in the offices of many Business Houses, Tourist and Information Bureaus on the North American Continent

The Indexed Listings of the Hotels are made without expense to Hotel Keepers

Therefore, if you find that Hotels have been omitted or that the information as to plan and rates is incomplete it means that Repeated Requests to the Hotels have brought no replies. The co-operation of all

TRAVELERS AND HOTEL KEEPERS

will be appreciated in making the annual Edition of

THE HOTEL RED BOOK A STANDARD OF ACCURACY

The Hotel Red Book

Owned and published by a company of New York Hotel men is ready for delivery about July 1st yearly

STOCKHOLDERS

SIMEON FORD, 103 Park Ave., New York

THOS. L. JAQUES, 116-118 East 41st St., New York

FRED A. REED

S. T. SHAW, New York

SIMEON FORD, President and Treasurer
103 Park Ave., New York

THOS. L. JAQUES, Secretary
116-118 East 41st St., New York

JOHN McE. BOWMAN, Hotel Biltmore, New York

THOMAS R. PROCTOR, Utica, N. Y.

EDWARD M. TIERNEY,
President Arlington Hotel, Binghamton, N. Y.

GEORGE W. SWEENEY, Managing Director
Hotel Kimball, Springfield, Mass.
Vice-President and Manager, The Commodore, New York City

M. E. MERRIFIELD, and others

Office of the Company, 103 Park Avenue, New York

NOTE—CAPITALS show first-class houses.
R. R. Indicates Railroad Lines; Ry., Railway; Str., Steamer; Sys., System. See Back of Book.
Pop. Indicates Population. † Telegraph Office

✠ Indicates Summer Resorts.
◈ Indicates Winter Resorts.
§ Indicates Family Hotels.
‡ Special Rates.
* Money Order Office.

ARLINGTON, † *Carlisle Co. Pop.* 555. (RR., Ill. Cent.)
Victor House.

ASHLAND, * † *Boyd Co. Pop.* 8,688. (RR., Ches. & Ohio.)
HOTEL VENTURA. (A. P.) $2.50 to $3.50. CHAS. J. CONLON, Mgr.

AUBURN, * † *Logan Co. Pop.* 631. (RR., L. & N.)
WRIGHT HOUSE.

BARBOURVILLE, * † *Knox Co. Pop.* 1,633. (RR., L. & N.; B. & M.)
HOTEL JONES. (A. P.) $2.50. E. E. BEALE.

BARDSTOWN, * † *Nelson Co. Pop.* 2,126. (RR., L. & N.)
TALBOTT HOTEL. (A. P.) $2.50-$3. R. P. & L. S. BEAM.

BEATTYVILLE, * † *Lee Co. Pop.* 1,530. (RR., L. & N.)
HOTEL JONES. (A. P. $2. E. P. 75c.) MRS. L. F. JONES, Prop.

BEREA, *Madison Co. Pop.* 1,510. (RR., L. & N.)
BOONE TAVERN. (A. P.) $2.25 to $2.75. HOWARD E. TAYLOR.

BOWLING GREEN, * † *Warren Co. Pop.* 9,173. (RR., L. & N.)
MANSARD HOTEL. (A. P.) $2.50 to $3.50. G. M. WILLIAMSON, Mgr.
Webb's Hotel. (E. P.) 50c. to $1. E. R. WEBB, Prop.

BURNSIDE, † *Pulaski Co. Pop.* 1,500. (RR., C. O. N. J. P.)
SEVEN GABLES HOTEL. (A. P.) V. M. LESTER.

CADIZ, * † *Trigg Co. Pop.* 1,005. (RR., Cadiz, L. & N.)
GLENN HOTEL. (A. P.) $2. MRS. J. A. GLENN.

CALHOUN, * † *McLean Co. Pop.* 742. (Boat.)
JOHNSON HOUSE. (A. P.) $2. MRS. F. J. JOHNSON.

CAMPBELLVILLE, * † *Taylor Co. Pop.* 2,000. (RR., L. & N.)
MERCHANTS HOTEL. (A. P.) $2. J. W. HOSKINS.

CARLISLE, * † *Nicholas Co. Pop.* 1,293. (RR., L. & N.)
FEEBACK HOTEL. (A. P.) $2 and $2.50. W. S. FEEBACK.

CARROLLTON, * † *Carroll Co. Pop.* 1,906. (RR., Lv. & Nash.)
HOTEL RICHLAND. (A. P.) $2 to $2.50.

CATLETTSBURG, * † *Boyd Co. Pop.* 3,520 (RR., Ches. & Ohio.)
SHIRLEY HOTEL. (A. P.) $2-$3. JNO. SHIVELY.
THE ALGER. (A. P.) $2. D. F. WALKER, Prop.

CAVE CITY, * † *Barren Co. Pop.* 1,000. (RR., L. & N.)
NEW HOTEL DIXIE. (A. P. $2.50-$3. E. P. $1-$1.50.) W. M. O'NEAL, Mgr.

CENTRAL CITY, * † *Muhlenburg Co. Pop.* 2,545. (RR., Ill. Cent.; L. & N.; Ky. Mid.)
LU RAY HOTEL. (A P.) $2-$2.50. LUCIEN MILLER.
McDOWELL HOTEL. (A. P.) $2-$2.50. E. L. YONTS.

CERULEAN SPRINGS, * † *Trigg Co. Pop.* 400. (RR., I. C.)
CERULEAN SPRINGS HOTEL. (A. P.) $2. T. O. TURNER.

CLINTON, * † *Hickman Co. Pop.* 1,497. (RR., Ill. Cent.)
HENDERSON HOUSE. (A. P.) $2 up.

NOTE—CAPITALS show first-class houses.
R. R. Indicates Railroad Lines; Ry., Railway; Str., Steamer; Sys., System. See Back of Book.
Pop. Indicates Population. † Telegraph Office

✠ Indicates Summer Resorts.
◈ Indicates Winter Resorts.
§ Indicates Family Hotels.
‡ Special Rates.
* Money Order Office.

CLOVERPORT, * † *Kenton Co. Pop.* 1,403. (RR., Lv., Hend. & St. L.)
CLOVERPORT HOTEL. (A. P.) $2. H. C. PATE.
ST. GEORGE HOTEL. (A. P.) $2. MRS. E. B. JORDAN, Prop.

COLUMBIA, * † *Adair Co. Pop.* 1,022.
HANCOCK HOTEL. (A. P.) $2. J. HANCOCK, Prop.

COLUMBUS, * † *Hickman Co. Pop.* 970. (RR., M. & O.; St. L., I. Mt. & So.)
GEST HOTEL.

CORBIN, * † *Whitley Co. Pop.* 2,589. (RR., L. & N.)
HOUSTON HOTEL. (A. P.) $2. W. H. HOUSTON.
MANHATTAN HOTEL. (A. P. $2. E. P. 50c.) MRS. R. Y. CHAPPELL, Prop.
WILBUR HOTEL. (A. P.) $2.25 to $2.75. EBERSOLE & WILBUR.

COVINGTON, * † *Kenton Co. Pop.* 53,270. (RR., C. & O; Lv. & N:)
No Hotel.

CRAB ORCHARD, * † *Lincoln Co. Pop.* 500. (RR., L. & N.)
SPRING HOTEL. (A. P.) $2. J. B. WILLIS.

CUMBERLAND FALLS, * † *Whitly Co.* (RR., Q. & C.)
BRUNSON INN. (A. P.) $2. H. C. BRUNSON.

CYNTHIANA, * † *Harrison Co. Pop.* 3,603. (RR., Lv. & Nash.)
COMMERCIAL HOTEL. (A. P.) $2-$2.50. A. P. WATERFIELD.
Hotel Columbia.

DANVILLE, * † *Boyle Co. Pop.* 5,420. (RR., Queen & Crescent.)
ANNEX HOTEL. (E. P.) $1. ALEX. TRIBBLE.

DAWSON SPRINGS, * † *Hopkins Co. Pop.* 1,350. (RR., Ill. Cent.)
Arcadia Hotel. (A. P.) $2.
NEW CENTURY HOTEL. (A. P.) A. G. GRUBE, Mgr.

EARLINGTON, * † *Hopkins Co. Pop.* 3,931. (RR., Lv. & Nash.)
VICTORY HOTEL. (A. P.) $2. MRS. M. GILFOY.

EDDYVILLE, * † *Lyon Co. Pop.* 1,500. (RR., I. C.)
CUMBERLAND HOTEL. (A. P.) WITHERS BROS.

ELIZABETHTOWN, * † *Hardin Co. Pop.* 1,970. (RR., Ill. Cent.; Lv. & N.)
SHOWERS HOTEL. (A. P.) $2-$2.50. SHOWERS & LA RUE, Props.
SMITH HOTEL. (A. P.) $2. J. M. SMITH.

ELKTON, * † *Todd Co. Pop.* 1,228. (RR., Lv. & Nash.)
ELKTON HOTEL.

EMINENCE, * † *Henry Co. Pop.* 2,000. (RR., L. & N.)
HOTEL HALCYON. (A. P.) $2 to $2.50. C. W. BAUER.

FALMOUTH, * † *Pendleton Co. Pop.* 1,180. (RR., L. & N.)
PHŒNIX HOTEL. (A.P.) GEO. E. ROSS, Prop.

FLEMINGSBURG, * † *Fleming Co. Pop.* 1,219. (RR., C., F. & S.)
MERCHANTS' HOTEL. (A. P.) $2-$2.50. L. DYE.

FORT THOMAS, * † (*Newport Sta.*), *Campbell Co. Pop.* 4,000. (RR., C. & O.)
ALTAMONT SPRINGS HOTEL. (A. P.) $4 up. J. S. LUGENBELL, Mgr.

NOTE—CAPITALS show first-class houses.
R. R. Indicates Railroad Lines; Ry., Railway; Str., Steamer; Sys., System. See Back of Book.
Pop. Indicates Population. † Telegraph Office

✠ Indicates Summer Resorts.
◈ Indicates Winter Resorts.
§ Indicates Family Hotels.
‡ Special Rates.
* Money Order Office.

FRANKFORT, * † *Franklin Co. Pop.* 10,465. (RR., C. & O.; L. & N.; F. & C.; L. & A.)
CAPITAL HOTEL. E. B. WEITZEL, Mgr. (Building.)
THE FRANKFORT. (E. P.) $1 up. FRANKFORT HOTEL CO.

FRANKLIN, * † *Simpson Co. Pop.* 3,063. (RR., L. & N.)
KEYSTONE HOTEL. (A. P. $2.50-$3. E. P. $1-$1.50.) T. B. MURRAY, Mgr.

FULTON, * † *Fulton Co. Pop.* 7,000. (RR., Ill. Cent.)
KENTUCKY HOTEL. (E. P.) $1 up. W. T. ANDERSON, Prop.
MEADOWS HOTEL. (A. P. $2.50 to $3. E. P. 75c. to $1.25.) RUSSELL BROS.
USONA HOTEL. (E. P.) $1 up. P. C. FORD, Mgr.

GEORGETOWN, * † *Scott Co. Pop.* 4,533. (RR., So.; Q. & C.; F. & C.)
HOTEL LANCASTER. (E. P.) 75c. to $1.25. GEO. D. LANCASTER, Mgr.
THE WELLINGTON. (A. P.)

GLASGOW, * † *Barren Co. Pop.* 2,316. (RR., L. & N.)
NEW DAVIS HOTEL. (A. P.) $2. G. H. DAVIS.
NEW MURRELL HOTEL. (A. P.) $2 up. J. C. JENKINS.

GREENSBURG, * † *Greene Co. Pop.* 450. (RR., L. & N.)
GREEN RIVER HOTEL. (A. P.) $2.

GREENUP, * † *Greenup Co. Pop.* 680. (RR., Ches. & Ohio; E. K.)
KOUNS HOTEL. $2. (A. P.) K. & S. WINN.

GUTHRIE, * † *Todd Co. Pop.* 1,096. (RR., L. & N.)
Hotel Guthrie. (E. P.) 50c. to $1. A. G. GRUBE, Mgr.

HARDINSBURG, † *Breckinridge Co. Pop.* 737. (RR., Lv. Hen. & St. L.; O. R.)
COMMERCIAL HOTEL. (A. P.) $2. G. D. SHELLMAN, Prop.

HARLAN, * † *Harlan Co. Pop.* 5,000. (RR., L. & N.)
KELLY HOTEL. (A. P.) $2.50. J. S. KELLY, Prop.

HARRODSBURG, * † *Mercer Co. Pop.* 3,147. (RR., So. Ry.)
HOTEL HARROD. (A. P. $2.50-$2.75. E. P. $1-$1.25.) JOHN B. MANN.

HARTFORD, * † *Ohio Co. Pop.* 976. (RR., Beaver Dam, Ill. Cent.)
COMMERCIAL HOUSE. (A. P. $2. E. P. $1.)

HAWESVILLE, * † *Hancock Co. Pop.* 1,000. (RR., L. H. & St. L.)
COMMERCIAL HOTEL. (A. P.) $2. M. C. FOLEY.

HAZARD, * † *Perry Co. Pop.* 4,000. (RR., L. & E.)
BEAUMONT HOTEL. (A. P.) $2.50-$3. MRS. L. C. HIBBLER.

HAZEL, * † *Calloway Co. Pop.* 600. (RR., N. C. & St. L.)
DRUMMERS' HOME. (A. P.) $2. J. M. DENHAM.

HENDERSON, * † *Henderson Co. Pop.* 11,452. (RR., Ill. Cent.; L. & N.; Lv., H. & St. L.)
KINGDON HOTEL. (A. P.) $2.50 to $3.50. LLOYD W. WHITLOW.

The Advertised Hotel is seen Quicker! Are You an Advertiser?

NOTE—CAPITALS show first-class houses.
R. R. Indicates Railroad Lines; Ry., Railway; Str., Steamer; Sys., System. See Back of Book.
Pop. Indicates Population. † Telegraph Office

✢ Indicates Summer Resorts.
◈ Indicates Winter Resorts.
§ Indicates Family Hotels.
‡ Special Rates.
* Money Order Office.

HICKMAN, * † *Fulton Co. Pop.* 2,736. (RR., N. C. & St. L.; C., M. & G.)
LACLEDE HOTEL. (A. P.) $2.50. J. O. WEST, Mgr. and Prop.

HODGENSVILLE, * † *La Rue Co.* Pop. 744. (RR., Elizabethtown, Ill. Cent.)
LYNN HOTEL. (A. P.) $2 to $2.25. BEN WINSETT, Mgr.

HOPKINSVILLE, * † *Christian Co. Pop.* 11,265. (RR., L. & N.; I. C.; T. C.)
LATHAM HOTEL. (A. P.) $2.50 up. A. D. NOE & SON.

HORSE CAVE, † *Hart Co. Pop.* 881. (RR., L. & N.)
OWENS HOTEL. (A. P.) $2. J. H. MARTIN.

IRVINE, * † *Estill Co. Pop.* 3,500. (RR., L. & N.)
RIVER VIEW HOTEL. (A. P.) $2.50. J. A. FEE, Prop.

JACKSON, * † *Breathitt Co. Pop.* 1,346. (RR., L. & N.)
EWEN HOTEL. (A. P.) $2. B. J. EWEN.
HOTEL JEFFERSON. (A. P.) $2.50-$3. A. B. EWEN, Mgr.

JUNCTION CITY, * † *Boyle Co. Pop.* 1,200. (RR., L. & N.; C. N. O. & T. P.)
McCOLLUM HOTEL. (A. P.) $2. G. D. McCOLLUM.

LA GRANGE, * † *Oldham Co. Pop.* 1,152. (RR., L. & N.; L. & I.)
Hotel Vendome. (A. P.) $1.50-$2. E. J. KLEIN.

LANCASTER, * † *Garrard Co. Pop.* 2,000. (RR., L. & N.)
KENGARLAN HOTEL. (A. P. $2.50. E. P. $1-$1.50.) R. ZIMMER.

LAWRENCEBURG, * † *Anderson Co. Pop.* 1,723. (RR., Frankfort, Southern.)
LAWRENCEBURG HOTEL. (A. P.) $2. JOHN BOTTS.

LEBANON, * † *Marion Co. Pop.* 3,077. (RR., L. & N.)
HOTEL VAUGHAN. (A. P.) $2 and $2.50. J. T. & F. H. VAUGHAN, Props.
NEW HARDESTY HOTEL. (A. P. $2.50 up. E. P. $1 up.) J. D. HARDESTY.

LEITCHFIELD, * † *Grayson Co. Pop.* 1,053. (RR., Ill. Cent.)
HEYSER HOUSE (A. P.) $2.50. W. F. KENNEDY.

LEWISPORT, * † *Hancock Co. Pop.* 800. (RR., L. H. & St. L.)
Pell Hotel. (A. P.) $2. J. C. PELL.

LEXINGTON, * † *Fayette Co. Pop.* 35,099. (RR., C. & O.; L. & N.; Q. & C.; So.; L. & E.; T. & T. Co.)
LELAND HOTEL. (A. P. $2 up. E. P. 75c. up.) MARY E. MOONEY.
LEONARD HOTEL. (E. P.) $1. W. BEASLEY, Mgr.
PHŒNIX HOTEL. (E. P.) $1 up. JOHN SKAIN, Mgr.
REED HOTEL. (A. P.) $2 to $2.50.

LIVERMORE, † *McLean Co. Pop.* 1,220. (RR., O. & N.)
FIELDS HOUSE. (A. P.) $2. MRS. M. FIELDS.

LONDON, * † *Laurel Co. Pop.* 1,638. (RR., L. & N.)
NEW CATCHING HOUSE. (A. P.) $2.25. J. H. STILLWELL.

LOUISA, * † *Lawrence Co. Pop.* 1,356. (RR., C. & O.; W. & W.)
HOTEL BRUNSWICK. (A. P.)

NOTE—CAPITALS show first-class houses.
R. R. Indicates Railroad Lines; Ry., Railway; Str., Steamer; Sys., System. See Back of Book.
Pop. Indicates Population. † Telegraph Office

✠ Indicates Summer Resorts.
⊙ Indicates Winter Resorts.
§ Indicates Family Hotels.
‡‡ Special Rates.
* Money Order Office.

THE SEELBACH

LOUISVILLE, KY.

CORNER FOURTH AND WALNUT STREETS

THE Seelbach is the leading Hotel of this city, strictly fireproof, located within one block of all the leading theatres and in the centre of the shopping district.

RATES

One Person—Room with Detached Bath, $1.50 to $2.50 per Day
One Person—Room with Private Bath, $2.00 to $5.00 per Day
Two Persons—Room with Detached Bath, $2.50 to $3.50 per Day
Two Persons—Room with Private Bath, $3.00 to $6.00 per Day

Two Connecting Rooms with Bath

Two Persons—$5.00 to $7.50 per Day
Four Persons—$7.00 to $9.50 per Day

Suites: $7.00 to $12.00 per Day

SEELBACH HOTEL CO., Inc.

Proprietors and Managers

LOUIS SEELBACH, Pres. OTTO SEELBACH, V. P. Secty. and Treas.
CARL RINDT, Mgr. WM. O. SEELBACH, Asst. Mgr.

NOTE—CAPITALS show first-class houses.
R. R. Indicates Railroad Lines; Ry., Railway; Str., Steamer; Sys., System. See Back of Book.
Pop. Indicates Population. † Telegraph Office

✠ Indicates Summer Resorts.
◈ Indicates Winter Resorts.
§ Indicates Family Hotels.
‡ Special Rates.
* Money Order Office.

THE TYLER

Third and Jefferson Streets
LOUISVILLE, KY.

250 Rooms with Bath, $1.50 and $2.00

Largest Sample Rooms in the City

CAFE SERVICE A LA CARTE; PRICES MODERATE

BOSLER HOTEL COMPANY, Inc.
PROPRIETORS

NICHOLAS BOSLER, - - - Pres. and Manager
EDWARD J. BOSLER, - - - - Sec'y and Treas.

ABSOLUTELY FIREPROOF

LOUISVILLE, * † *Jefferson Co. Pop.* 223,928. (RR., B. & O.; S. W.; C. & O.; Big 4; Ill. Cent.; L. & N.; So. Penn. Co.; C., I. & L.)

COKER'S. Eighth and Chestnut. (E. P.) $1.

ECKERT'S 5TH AVENUE HOTEL. (E. P.) $1 up. FRANK ECKERT.

GALT HOUSE. (E. P.) $1 and up. THE GALT HOUSE CO., INC.

HERMITAGE HOTEL. (E. P.) $1 up. HERMITAGE HOTEL CO., INC. E. O. BOLI, Prest. & Mgr. (*See illustration and advertisement on page* 246.)

HOTEL HENRY WATTERSON. (E. P.) $1 up. ROBT. B. JONES, Mgr. (*See illustration and advertisement below.*)

Hotel Normandy. W. H. HOEGER.

HOTEL PRESTON. (E. P.) $1 to $2.50. JAMES R. WHITE.

Hotel Trebing. P. J. SHARKEY.

HOTEL HENRY WATTERSON

Louisville's Newest and Most Modern Hotel — LOUISVILLE, KY. 250 ROOMS — Located on Walnut near Fourth Street

Rooms with Private Bath, $1.50 per day and up.
Rooms with hot and cold running water, private toilets, $1.00 per day.

EUROPEAN PLAN

Strictly High Class Cafe with Moderate Prices.

40 Well Lighted Sample Rooms with Bath at $2.50 to $3.50 per day.

ABSOLUTELY FIREPROOF
With all Modern Accessories

J. B. POUND, President ROBT. B. JONES, Manager

HOTEL PATTEN, Chattanooga, Tenn., and HOTEL SEMINOLE, Jacksonville, Fla., under same Ownership and Management

NOTE—CAPITALS show first-class houses.
R. R. Indicates Railroad Lines; Ry., Railway; Str., Steamer; Sys., System. See Back of Book.
Pop. Indicates Population. † Telegraph Office

✠ Indicates Summer Resorts.
◈ Indicates Winter Resorts.
§ Indicates Family Hotels.
‡ Special Rates.
* Money Order Office.

WILLARD HOTEL

JEFFERSON, CENTER and GREEN STREETS

Opposite Court House

LOUISVILLE, KENTUCKY

KENTUCKY HOTEL COMPANY, Incorporated

PROPRIETORS

EUROPEAN PLAN, $1.00 without Bath; $1.50 and $2.00 with Bath

Best in the City for the Money

ONE BLOCK WEST OF CENTER OF RETAIL AND ONE BLOCK SOUTH OF CENTER OF WHOLESALE DISTRICT

D. R. LINDSAY, Manager

LOUISVILLE—Cont'd.

Hotel Watkins. (E. P.) 75c. to $1.50. J. D. WATKINS, Mgr.

LOUISVILLE-OLD INN HOTEL. (A. P. $2.50. E. P. $1.) LOUISVILLE-OLD INN HOTEL CO.

Stag European Hotel. (E. P.) 50c. to $1. H. D. ODOM.

THE CHESTERFIELD. (E. P.) $1 up. MRS. L. B. QUARRIER, Mgr.

THE CORTLANDT. (E. P.) $1 up. MISS S. M. GIBSON, Mgr.

THE CRESCENT. (E. P.) $1. W. H. CASLER, Mgr.

HERMITAGE HOTEL

543-545 Fifth Avenue

LOUISVILLE, KY.

CENTRALLY LOCATED EUROPEAN PLAN SAMPLE ROOMS

	Single	Double	
40 BEAUTIFUL ROOMS WITH PRIVATE BATH -	$1.50	$2.50	PER DAY
12 ROOMS WITH PRIVATE BATH - - -	1.00	2.00	" "

TWO MINUTES FROM EVERYWHERE

IDEAL FOR SPECIALTY MEN—

NOTE—CAPITALS show first-class houses.
R. R. Indicates Railroad Lines; Ry., Railway; Str., Steamer; Sys., System. See Back of Book.
Pop. Indicates Population. † Telegraph Office

✠ Indicates Summer Resorts.
◈ Indicates Winter Resorts.
§ Indicates Family Hotels.
‡ Special Rates.
* Money Order Office.

LOUISVILLE—Cont'd.

THE SEELBACH. (E. P.) $1.50 and upwards. SEELBACH HOTEL CO. (*See illustration and advertisement on page* 244.)

THE TYLER. (E. P.) $1.50-$2. NICHOLAS BOSLER. (*See illustration and advertisement on page* 245.)

THE VICTORIA. (E. P.) $1 to $2. W. J. FARRELL, Prop.

WILLARD HOTEL. (E. P.) $1 up. D. R. LINDSAY, Mgr. (*See advertisement opposite.*)

MADISONVILLE, * † *Hopkins Co. Pop.* 4,966. (RR., L. & N.)

HOTEL MADISON. (A. P.) $2.50 to $3.25. OTHO FOWLER.

WILLARD HOTEL. (A. P. $2. E. P. 50c. up.) S. R. PARKER.

MAMMOTH CAVE, * † *Edmundson Co.* (RR., L. & N.; M. C.)

MAMMOTH CAVE COTTAGES. (A. P.) $2.50 to $3. MAMMOTH CAVE ESTATE.

MARION, * † *Crittenden Co. Pop.* 1,621. (RR., Ill. Cent.)

CRITTENDEN HOTEL. (A. P.) $2. G. C. BOWLES.

MAYFIELD, * † *Graves Co. Pop.* 5,916. (RR., Ill. Cent.)

HOTEL HALL. (A. P.) $2 and $2.50. C. T. WINSLOW.

MAYFIELD HOTEL. (A. P.) $2.30-$2.80. W. A. HUNT.

MAYSVILLE, * † *Mason Co. Pop.* 10,000. (RR., L. & N.; C. & O.; Ohio River.)

NEW CENTRAL HOUSE. (A. P.) $2.25 to $3.50. H. B. DAUGHERTY.

WHITEHALL HOTEL. (A. P.) $2.50-$3. CLAUDE WATKINS, Prop.

MIDDLESBORO, † *Bell Co. Pop.* 7,305. (RR., L. & N.; So. Ry.)

CUMBERLAND HOTEL. (A. P. $2.25 to $3. E. P. 75c. to $1.50.) H. W. HORR.

MIDDLESBORO HOTEL. (A. P. $2.25 to $3.50. E. P. $1 to $2. FORD & BUSH.

MIDWAY, † *Woodford Co. Pop.* 937. (RR., C. & O.; L. & N.; So. Ry.)

City Hotel.

MILLERSBURG, * † *Bourbon Co. Pop.* 799. (RR., L. & N.)

TAYLOR HOUSE.

MONTICELLO, * † *Wayne Co. Pop.* 1,338. (RR., Q. & C.; Cum. R.)

CENTRAL HOTEL. (E. P.) 50c. B. O. SHEARER.

MOREHEAD, * † *Rowan Co. Pop.* 1,105. (RR., C. & O.; M. N. F. R.)

PEOPLE'S HOTEL. (A. P.) $2. W. E. PROCTOR.

MORGANFIELD, * † *Union Co. Pop.* 3,127. (RR., I. C.; L. & N.)

CAPITAL HOTEL. (A. P.) $2.50. W. J. GREENWELL.

MORGANTOWN, *Butler Co. Pop.* 569. (RR., Beaver Dam, Ill. Cent.)

Richmond Hotel. (A. P.) A. A. MAIN.

MOUNT STERLING, * † *Montgomery Co. Pop.* 3,932. (RR., C. & O.)

NATIONAL HOTEL. (A. P.)

THE BEAUMONT. (A. P.) $2. A. L. LAUGHLIN, Prop.

MOUNT VERNON, † *Rock Castle Co. Pop.* 930. (RR., L. & N.)

MILLER HOUSE.

MURRAY, * † *Calloway Co. Pop.* 2,089. (RR., N., C. & St. L.)

MURRAY HOTEL. (A. P.) $2.50. S. BRYAN.

NOTE—CAPITALS show first-class houses.
R. R. Indicates Railroad Lines; Ry., Railway; Str., Steamer; Sys., System. See Back of Book.
Pop. Indicates Population. † Telegraph Office

✠ Indicates Summer Resorts.
◈ Indicates Winter Resorts.
§ Indicates Family Hotels.
‡ Special Rates.
* Money Order Office.

NEW CASTLE, * † *Henry Co. Pop.* 832. (RR., Eminence, L. & N.)

THE CASTLE. (A. P.) $2. P. M. WILLIAMS.

NEWPORT, * † *Campbell Co. Pop.* 30,309. (RR., L. & N.)

No Hotels. (Opposite Cincinnati, O.) (See also Fort Thomas.)

NICHOLASVILLE, * † *Jessamine Co. Pop.* 2,935. (RR., Q. & C.; L. & N.)

WALKER HOTEL. (A. P.) $2. M. G. WALKER.

OLIVE HILL, *Carter Co. Pop.* 1,132.

THE STAMPER HOTEL. (A. P.) $2. MRS. H. L. WOODS.

OWENSBORO, * † *Daviess Co. Pop.* 16,011: (RR., Ill. Cent.; L. & N.; L., H. & St. L.)

Planters' House.

RUDD HOTEL. (A. P.) $2.50 to $4. LEE HART, Prop.

OWENTON, * † *Owen Co. Pop.* 1,024. (RR., Sparta, L. & N.)

WALKER HOTEL. (A. P.) $2. M. G. WALKER.

PADUCAH, * † *McCracken Co. Pop.* 22,760. (RR., Ill. Cent.; N., C. & St. L.; C., B. & Q.; O. & T. Riv.)

HOTEL LAGOMARSINO. (E. P.) $1-1.50. JNO. B. LAGOMARSINO.

HOTEL SINNOTT. (E. P.) $1-$1.50. STUART SINNOTT, Prop.

THE PALMER. (E. P.) $1 up. W. L. JONES, Mgr.

THE WILHELM. (A. P.) $2-$2.50. WILHELM REALTY CO.

PAINTSVILLE, * † *Johnson Co. Pop.* 942. (RR., C. & O.)

DENNISON HOTEL. (A. P.) $2. MRS. J. B. WHEATLEY.

The Webb. S. A. WEBB.

PARIS, * † *Bourbon Co. Pop.* 5,859. (RR., L. & N.; F. & C.)

Fordham Hotel. (E. P.) 50c.-75c. DENTON & JACKSON.

WINDSOR HOTEL. (A. P.) $2-$2.50. O. L. DAVIS.

PEMBROKE, * † *Christian Co. Pop.* 731. (RR., L. & N.)

ACKERMAN HOUSE. (A. P.) $2. T. D. ACKERMAN, Prop.

PIKEVILLE, * † *Pike Co. Pop.* 3,000. (RR., C. & O.)

HOTEL JEFFERSON. (A. P.) $2 to $3. GEO. W. GRAY.

PINEVILLE, † *Bell Co. Pop.* 4,000. (RR., L. & N.)

CONTINENTAL HOTEL. (A. P.) $2.50 to $3.50. PARKS & MINNICH.

HOTEL PINEVILLE. (A. P.) $2.25 and $2.50. CHAS. W. MEALY.

PRINCETON, * † *Caldwell Co. Pop.* 3,015. (RR., Ill. Cent.)

European Hotel.

HENRIETTA HOTEL. (A. P.) $2.50. MRS. M. B. AMOSS, Mgr.

PRINCETON HOTEL. (A. P.) $2.50-$3. C. F. LESTER.

Many Houses that Sell to Hotels Now
Advertise in The Hotel Red Book ∴

NOTE—CAPITALS show first-class houses.
R. R. Indicates Railroad Lines; Ry., Railway; Str., Steamer; Sys., System. See Back of Book.
Pop. Indicates Population. † Telegraph Office

✠ Indicates Summer Resorts.
⊙ Indicates Winter Resorts.
§ Indicates Family Hotels.
‡ Special Rates.
* Money Order Office.

PROVIDENCE, * † *Webster Co. Pop.* 2,084. (RR., I. C.; L. & N.)
CHILDS HOTEL. (A. P.) $2. CHAS. D. CHILDS.

RICHMOND, * † *Madison Co. Pop.* 4,340. (RR., L. & N.)
HOTEL GLYNDON. (A. P.) $2.50. G. G. CORZELIUS.

RUSSELLVILLE, * † *Logan Co. Pop.* 3,111. (RR., L. & N.)
FORST HOUSE. (A. P.) T. J. MORGAN.

SCOTTSVILLE, * † *Allen Co. Pop.* 1,327. (RR., L. & N.)
NEW HOTEL CARVER. (A. P. $2. W. M. CARVER.

SEBREE, *Webster Co. Pop.* 1,500. (RR., L. & N.)
HOTEL SEBREE. (A. P.) $2.

SHELBYVILLE, * † *Shelby Co. Pop.* 3,412. (RR., C. & O.; L. & N.; So. Ry.)
ARMSTRONG HOTEL. (A. P.) $2 and $2.50.

SLAUGHTERVILLE, † *Webster Co. Pop.* 443. (RR., L. & N.)
TOOMBS HOTEL.

SMITHLAND, * *Livingston Co. Pop.* 557. (RR., Ohio & Cum. Riv.)
CLARK HOTEL. (A. P. $2. E. P. $1.)

SOMERSET, * † *Pulaski Co. Pop.* 4,491. (RR., So.)
NEW BOBBITT HOTEL. (A. P.) V. BOBBITT.
NEW CUMBERLAND HOTEL. A. P.) $2. M. G. STEWART.
NEWTONIAN HOTEL. (A. P. $2-$2.50. E. P. 75c.-$1.) MRS. R. O. LEWIS.

SPRINGFIELD, * † *Washington Co. Pop.* 1,329. (RR., L. & N.)
WALTON HOTEL. (A. P.) $2. MRS. IDA CLARKSON.

STANFORD, * † *Lincoln Co. Pop.* 1,532. (RR., L. & N.)
ST. ASAPH HOTEL. (A. P.) $2. B. D. CARTER & SON, Props.

STURGIS, * † *Union Co. Pop.* 1,467.
SKINNER HOTEL. (A. P.) $2. PAUL PANNELL, Mgr.

TRENTON, * † *Todd Co. Pop.* 653. (RR., L. & N.)
Trenton House. (A. P.)

UNIONTOWN, * † *Union Co. Pop* 1,356. (RR., Ill. Cent.)
HOTEL ZORA. (A. P.) $2. CHAS. I. MATTINGLY, Mgr.

VANCEBURG, * † *Lewis Co. Pop.* 1,145. (RR., Ches. & Ohio; O. Riv.)
CARTER HOUSE.

VERSAILLES, * † *Woodford Co. Pop.* 2,268. (RR., So. Ry.; L. & N.)
WOODFORD HOTEL. (A. P.) $2-$2.25. D. W. SLAUGHTEN, Mgr.

WARSAW, † *Gallatin Co. Pop.* 900. (RR., L. & N.; O. R.)
COMMERCIAL HOTEL. (A. P.) $2. MRS. M. WELDON.

WILLIAMSBURG, * † *Whitley Co. Pop.* 2,004. (RR., L. & N.)
THE GENTRY. (A. P.) $2.

WILLIAMSTOWN, * † *Grant Co. Pop.* 800. (RR., Q. & C.)
JOHNSON HOTEL.

WINCHESTER, * † *Clark Co. Pop.* 7,156. (RR., C. & O.; L. & N.; L. & E.; W. & I.)
BROWN PROCTORIA HOTEL. (A. P.) $3-$3.50. WOODSON MOSS.
ST. GEORGE HOTEL. (A. P.) $2. E. E. WYATT, Prop.

NOTE—CAPITALS show first-class houses.
R. R. Indicates Railroad Lines; Ry., Railway; Str., Steamer; Sys., System. See Back of Book.
Pop. Indicates Population. † Telegraph Office

✠ Indicates Summer Resorts.
◈ Indicates Winter Resorts.
§ Indicates Family Hotels.
‡ Special Rates.
* Money Order Office.

Istrouma Hotel

BATON ROUGE, LA.

Service a la Carte or Table d'Hote

Large, Light Sample Rooms
Suites and Rooms with Bath

Renovated—20 Additional Rooms

Pure Artesian Water used
Throughout the Building

STATE CAPITAL CO., Ltd., Lessees
ALEX GROUCHY, Jr., President

ABBEVILLE, * † *Vermilion Co. Pop.* 2,907. (RR., New Iberia. So. Pac.; L. W.; Str.)
THE PALMS. (A. P. $2.50. E. P. $1 up.) S. P. WATTS, Prop.

ADDIS, * † *West Baton Rouge Co. Pop.* 850. (RR., T. & P.)
VAN NOY INTERSTATE HOTEL. (E. P.) 75c.-$1. R. A. CHANDLER.

ALEXANDRIA, * † *Rapides Co. Pop.* 21,800. (RR., So. Pac.; T. & P.; L. & A.; St. L. I. M.; St. L., W. & G.; Str.; L. R. & N.; A. & W.; R. I.)
HOTEL BENTLEY. (A. P.) $3 up. T. L. BARNS, Mgr.
RAPIDES HOTEL. (A. P. $2.50-$3. E. P. $1-$1.50.) T. C. WHEADON, Prop.

AMITE, * † *Tangipahoa Co. Pop.* 1,677. (RR., Ill. Cent.)
COMMERCIAL HOTEL.

ATHENS, * † *Clairborne Co. Pop.* 514. (RR., L. & N. W.)
ATHENS HOTEL. (A. P.) $2. A. H. CALDWELL.

BATON ROUGE, * † *East Baton Rouge Co. Pop.* 14,897. (RR., Yazoo & M. V., Str.)
COMMERCIAL HOTEL. (E. P.) $1 up. A. N. HEBERT.
ISTROUMA HOTEL. ALEX. GROUCHY, JR., Pres. (*See illustration and advertisement above.*)
MAYER HOTEL. (A. P. $2.50 to $3.50. E. P. $1. to $2.) L. & R. MAYER.

BERNICE, *Union Co. Pop.* 781. (RR., So. Pac.)
Moore House.

BOGALUSA, * † *Washington Co. Pop.* 11,000. (RR., N. O.; G. N.)
PINE TREE INN. (A. P.) $3 up. LEOPOLD SAUX, Mgr.

BREAUX BRIDGE, * † *St. Martin's Co. Pop.* 1,339. (RR., So. Pac.; M., L. & T.)
CITY HOTEL. (A. P.) $2. MRS. A. BROUSSARD.
DOMENGEAUX HOTEL. (A. P.) $2. MRS. NUMA CORMIER.

BUNKIE, * † *Avoyelles Co. Pop.* 2,300. (RR., T. & P.)
HOTEL NIELSEN. (E. P.) 75c. P. E. NIELSEN.

NOTE—CAPITALS show first-class houses.
R. R. Indicates Railroad Lines; Ry., Railway; Str., Steamer; Sys., System. See Back of Book.
Pop. Indicates Population. † Telegraph Office

✠ Indicates Summer Resorts.
◈ Indicates Winter Resorts.
§ Indicates Family Hotels.
‡ Special Rates.
* Money Order Office.

CLINTON, * † *East Feliciana Co. Pop.* 918. (RR., G. & M. V.)
GOING HOTEL. (A. P.) $2. MRS. T. H. GOING.

COUSHATTA, * † *Red River Co. Pop.* 564. (RR., La. Ry. & Nav. Co.)
BERNSTEIN HOUSE.

COVINGTON, * † *St. Tammany Co. Pop.* 2,601. (RR., E. La.; Str.)
SOUTHERN HOTEL. (A. P. and E. P.)

CROWLEY, * † *Acadia Co. Pop.* 5,099.
Crowley House.
HOTEL PIZZINI. (A. P. $2.50. E. P. $1 to $3.) A. M. PIZZINI.

DELPHI, * † *Richland Co. Pop.* 2,000. (RR., V. S. & P.)
MASON HOTEL. (A. P.) $2. A. D. HUGHES, Prop.

DE QUINCY, * † *Calcasieu Co. Pop.* 3,000. (RR., K. C. S. & Frisco.)
THE HAMMONS. (A. P. $2.25 up. E. P. 75c. up.) J. A. SPARKMAN.

DE RIDDER, * † *Beauregard Co. Pop.* 2,100. (RR., K. C. S.; L. & P.; L. C. & N.; G. C. & S. Fe.)
BESSIE LEE HOTEL. (A. P.) $2.50. JAMES LE BLANC.

DONALDSONVILLE, * † *Ascension Co. Pop.* 4,090. (RR., T. & P.; Y. & M. X.)
HOTEL DONALDSON. (A. P.) $2.80 $3.80. H. L. WEIL.

EUNICE, * † *St. Landry Co. Pop.* 1,684. (RR., C. R. I. & P.; T. & P.; S. P.; Frisco.)
CLIFFORD HOTEL. (A. P.) $2.25. C. C. CORD.
EUNICE HOTEL. (A. P.) $2.25. G. S. STERN.

FRANKLIN, * † *St. Mary's Co. Pop.* 3,857. (RR., So. Pac.; Str.)
COMMERCIAL HOUSE. (A. P.) $2.50.

HAMMOND, * † *Tangipahoa Co. Pop.* 2,942. (RR., I. C.)
ST. JAMES HOTEL. (A. P. $2. E. P. 50c. up.)
THE OAKS. (A. P.) $3-$3.50. H. W. ROBINSON.

HOMER, * † *Clairborne Co. Pop.* 1,855. (RR., La. & N. W.)
CLAIRBORNE HOUSE. (A. P.) $2. THOS. S. SERPELL.

HOUMA, * † *Terre Bonne Co. Pop.* 5,024. (RR., So. Pac.)
CITY HOTEL. (A. P. $2.50. E. P. $1.) PAUL L. ADAM, Mgr.
HOTEL ALFORD. (A. P. $2.50. E. P. $1.) W. M. ALFORD, Mgr.

INDEPENDENCE, * † *Tangipahoa Co. Pop.* 1,500. (RR., I. C.)
COLMES HOTEL. (A. P.) $2. D. L. COLMES.

JACKSON, * † *East Feliciana Co. Pop.* 2,146. (RR., Jackson; Str.)
WERBER HOTEL. (A. P.) $2. A. C. WERBER.

JEANERETTE, * † *Iberia Co. Pop.* 2,206. (RR., So. Pac.)
HOTEL MILLET.

THE ADVERTISED HOTEL is seen QUICKER!
ARE YOU AN ADVERTISER?

NOTE—CAPITALS show first-class houses.
R. R. Indicates Railroad Lines; Ry., Railway; Str., Steamer; Sys., System. See Back of Book.
Pop. Indicates Population. † Telegraph Office

✠ Indicates Summer Resorts.
◈ Indicates Winter Resorts.
§ Indicates Family Hotels.
‡ Special Rates.
* Money Order Office.

JENNINGS, * † *Jefferson Davis Co. Pop.* 5,000. (RR., S. P.)
MADELINE HOTEL. (E. P.) $1-$1.50. JOHN MCHUGH.

JONESBORO, * † *Jackson Co. Pop.* 2,000. (RR., R. I.)
COMMERCIAL HOTEL. (A. P. $2. WELLS & SUTTON, Props.

KENTWOOD, *Tangipahoa Co. Pop* 3,609.
THE KENTWOOD. (A. P.) $2.

LAFAYETTE, * † *Lafayette Co. Pop.* 6,392. (RR., So. Pac.; L. W.)
GORDON HOTEL. (E. P.) $1 to $2. FRANK E. MOSS, Mgr.

LAKE CHARLES, * † *Calcasieu Co. Pop.* 11,449. (RR., So. Pac.)
Majestic Hotel.
RIGMAIDEN HOTEL. (E. P.) $1 to $2. J. J. RIGMAIDEN & Co.

LAKE PROVIDENCE, * † *East Carroll Co. Pop.* 1,568. (RR., M. P.)
FISHER HOTEL. (A. P.) $2.50-$3. W. M. NIMMS.

LECOMPTE, * † *Rapides Co. Pop.* 1,500. (RR., T. & P.; C. R. I. & P.; M. L. & T.; R. R. & G.)
PRESSBURGS HOTEL. (A. P.) $2. B. PRESSBURG.

LEESVILLE, * † *Vernon Co. Pop.* 2,043. (RR., K. C. S.)
HOTEL LEESVILLE. (A. P.) $2.50-$3. B. A. LA BARRE.

LOGANSPORT, *De Soto Co. Pop.* 420. (RR., H. E. & W. T.)
THE TRAVELERS INN. (A. P.) $2.

LUTCHER, *St. James Co. Pop.* 2,000. (RR., Y. & M. V.)
ST. JAMES HOTEL. (A. P.)

MANDEVILLE, * † *St. Tammany Co. Pop.* 1,166. (RR., N. O.; G. N.)
COMMERCIAL HOTEL. (A. P.) $2. S. JOZSA, Mgr.

MANSFIELD, * † *De Soto Co. Pop.* 1,799. (RR., T. & P.; K. C. S.; M. R. & T.)
THE NEW SHEPPARD. (A. P.) $2.50 to $3. H. J. SHEPPARD, Prop.

MARKSVILLE, * † *Avoyelles Co. Pop.* 1,076. (RR., Tex. & Pac.)
MAYER HOTEL. (A. P.) $2.50. ALFRED J. MAYER.

MINDEN, * † *Webster Co. Pop.* 3,002. (RR., La. & Ark.)
MINDEN HOTEL.

MONROE, * † *Ouachita Co. Pop.* 12,059. (RR., Iron Mt.; Q. & C.; A. L. & G.; V. S. & P.)
HOTEL MONROE. (A. P. $2.50 up. E. P. $1 up.) J. E. DOUGHTIE, Mgr.
NEW STAR AND ANNEX. (A. P. $2.50 up. E. P. $1 up.) S. H. LEVY, Prop.

MORGAN CITY, * † *St. Mary's Co. Pop.* 5,477. (RR., So. Pac.; Str.)
COSTELLO HOTEL. (A. P.) $2.50 up. F. J. PRICE.

NATCHITOCHES, * † *Natchitoches Co. Pop.* 3,500. (RR., T. & P.)
HOTEL LECOMTE. (A. P.) $2.50. W. P. WEMP.

NEW IBERIA, * † *Iberia Co. Pop.* 7,499. (RR., So. Pac.)
Alma House.
HOTEL BARROW. (A. P. $2.50. E. P. $1.) A. G. BARROW.
HOTEL FREDERIC. (A. P.) $2.50 to $3.50. F. G. PATOUT, Mgr.
THE GABLES. (E. P.) $1 up.

NOTE—CAPITALS show first-class houses.
R. R. Indicates Railroad Lines; Ry., Railway; Str., Steamer; Sys., System. See Back of Book.
Pop. Indicates Population. † Telegraph Office

✢ Indicates Summer Resorts.
⊙ Indicates Winter Resorts.
§ Indicates Family Hotels.
‡ Special Rates.
* Money Order Office.

HOTEL MONTELEONE

New Orleans, Louisiana

Corner Royal and Iberville, near Canal Street

NEW MONTELEONE, $1,000,000. 11 Stories

500 Guests' Rooms
250 with Private Bath
Strictly First Class
Absolutely Fire Proof
Telephone in Each Room
Convenient to all car lines
On the European Plan

RATES
$1.00 and up per day with detached bath
$1.50 and up per day with private bath

The Hotel Monteleone contains 500 rooms. The latest and most up-to-date Fireproof Hotel in New Orleans, constructed of steel, completely fireproof with re-inforced concrete.

J. D. KENNEY, Manager

NEW ORLEANS, * † *Orleans Co.* *Pop.* 339,075. (RR., Ill. Cent.; So. Pac.; T. & P.; So. Ry.; Q. & C.; L. & N.; Y. & M. V., E. L.; Lo. So; Str.)

COSMOPOLITAN HOTEL. (E. P. $1 up. A. J. Solari, Prest.

HOTEL DE SOTO. (E. P.) Vic Le Beau, President and Mng. Dir. (*See illustration and advertisement on page* 256.)

HOTEL MONTELEONE. (E. P.) $1 up. J. D. Kenney, Mgr. (*See illustration and advertisement above.*)

Advertisements of New Orleans Hotels are found on pages 253 to 256, inc.

NOTE—CAPITALS show first-class houses.
R. R. Indicates Railroad Lines; Ry., Railway; Str., Steamer; Sys., System. See Back of Book.
Pop. Indicates Population. † Telegraph Office

✠ Indicates Summer Resorts.
⊙ Indicates Winter Resorts.
§ Indicates Family Hotels.
‡ Special Rates.
* Money Order Office.

Quaint Historic **New Orleans** "The City Care Forgot"

Perfectly located in the heart of the business and amusement centres.

Accommodating over 1000 guests.

RATES

$1.50 per day and up, without bath

$2.50 per day and up, with bath

Parlor, bedroom and bath $10.00 up

The St. Charles

Finest All-Year Hotel in the South—European Plan

ALFRED S. AMER & CO., Ltd. :: :: Proprietors

Advertisements of New Orleans Hotels will be found on pages 253 to 256, inclusive

The Lafayette
"Hotel de Luxe"

New Orleans
St. Charles Street—Facing Lafayette Square

New Orleans' Newest and Most Modern Hotel

The House that Combines Pleasing Service with Genuine Hospitality

FIREPROOF

EUROPEAN RATES $1.50 PER DAY AND UP

UNDER THE PERSONAL DIRECTION OF
ALBERT ASCHAFFENBURG

NOTE—CAPITALS show first-class houses.
R. R. Indicates Railroad Lines; Ry., Railway; Str., Steamer; Sys., System. See Back of Book.
Pop. Indicates Population. † Telegraph Office

✠ Indicates Summer Resorts.
◈ Indicates Winter Resorts.
§ Indicates Family Hotels.
‡ Special Rates.
* Money Order Office.

The celebrated Cave Restaurant is under this Building
THE SOUTH'S MOST MAGNIFICENT HOTEL
REPRESENTING AN INVESTMENT OF OVER $3,000,000.00

THE HOTEL GRUNEWALD, NEW ORLEANS

NEW ORLEANS—Cont'd.

MINO HOUSE. (E. P.) $1. A. L. NEAL.

NEW HOTEL RANSON. (Closed.)

THE HOTEL GRUNEWALD. (E. P.) (*See illustration and advertisement above.*)

THE INN. (E. P.) $1 up. J. L. DALTON, Prop.

THE LAFAYETTE. (E. P.) $1.50 up. ALBERT ASCHAFFENBURG. (*See advertisement opposite.*)

NOTE—CAPITALS show first-class houses.
R. R. Indicates Railroad Lines; Ry., Railway; Str., Steamer; Sys., System. See Back of Book.
Pop. Indicates Population. † Telegraph Office

✢ Indicates Summer Resorts.
◈ Indicates Winter Resorts.
§ Indicates Family Hotels.
‡ Special Rates.
* Money Order Office.

$1,000,000

HOTEL DE SOTO

New Orleans

A perfectly appointed Hotel with that home-like air of refinement and comfort so much desired by Families, Tourists, and Transient Visitors. Most centrally located, close to everything. Hotel De Soto meets the needs of those who want the best service at a moderate rate. Every convenience known to best hotel construction.

The Only ABSOLUTELY Fireproof Hotel in New Orleans

250 ALL OUTSIDE ROOMS

Occupying the entire square

Baronne—Perdido—Poydras—Carroll

Screened Throughout

EUROPEAN PLAN

RATE SCHEDULE—1 room, without bath, one person, $1.50, $2.00, $2.50 day. 1 room, without bath, 2 persons, $2.00, $2.50, $3.00 day. 1 room, private bath, 1 person, $2.50, $3.00, $3.50 day. 1 room, private bath, 2 persons, $3.00, $3.50, $4.00 day. 2 rooms, connecting bath, 4 persons, $6.00 to $10.00 day. Parlor, bedroom and bath, $5.00 to $8.00 day.

Guests using rooms without bath have privilege of floor bath free

VIC LeBEAU - - - - - President and Managing Director

NEW ORLEANS—Cont'd.

THE ST. CHARLES. (E. P.) $1.50 up. ALFRED S. AMER & Co., Ltd., Props. (*See illustration and adv. on page* 254.)

NEW ROADS, *Pointe Coupee Co. Pop.* 1,352. (RR., Tex. & Pac.; Str.)

New Roads Hotel.

OPELOUSAS, * † *St. Landry Co. Pop.* 4,623. (RR., So. Pac.; T. & P.; Frisco.)

LACOMBE HOTEL. (A. P.) $2.50 to $3.50. G. H. CRETIN.

PATTERSON, * † *St. Mary Co. Pop.* 2,998. (RR., T. P.)

BERNAUER HOTEL. (A. P.) $2. MRS. E. BERNAUER.

COMMERCIAL HOTEL. (A. P. $2.25. E. P. $1.)

PLAQUEMINE, * † *Iberville Co. Pop.* 4,955. (RR., Tex. & Pac.; Str.)

CENTRAL HOTEL. (A. P. $2.25 up. E. P. $1 up.) TILBER BROS.

NOTE—CAPITALS show first-class houses.
R. R. Indicates Railroad Lines; Ry., Railway; Str., Steamer; Sys., System. See Back of Book.
Pop. Indicates Population. † Telegraph Office

✢ Indicates Summer Resorts.
◈ Indicates Winter Resorts.
§ Indicates Family Hotels.
‡ Special Rates.
* Money Order Office.

Hotel Youree

SHREVEPORT, LA.

Thoroughly Modern :: Fireproof

Opened January 15, 1914

Commercial and Tourist Hotel

Rates: $1.00 per day & up

250 Rooms 200 with Bath

SHREVEPORT HOTEL CO., Prop.

PONCHATOULA, *Tangipahoa Co. Pop.* 1,055.
ALFORD HOTEL. (A. P.) $2.

RAYNE, * † *Acadia Co. Pop.* 2,247. (RR., S. P.; O. G. & Ne.)
COMMERCIAL HOTEL.

ROBELINE, * † *Natchitoches Co. Pop.* 438. (RR., Tex. & Pac.)
MANNING HOTEL. (A. P.) $2. H. C. MANNING.

RUSTON, * † *Lincoln Co. Pop.* 3,377. (RR., Q. & C.; C., R. I. & P.)
ARLINGTON HOTEL. (A. P.)
HARRIS HOTEL. (A. P.) $2.50 to $3. S. J. HARRIS.

SHREVEPORT, * † *Caddo Co. Pop.* 28,015. (RR., T. & P.; St. L. S. W.; K. C. & So.; M., K. & T.; H. & S.; A. & C.; La. Ry. & N. Co.)
CADDO HOTEL. (E. P.) $1-$1.50. R. M. MAYS.
HOTEL YOUREE. (E. P.) SHREVEPORT HOTEL CO. (*See illustration and advertisement above.*)
THE INN. (E. P.) $1 and $1.50. S. W. TULLOS, Mgr.

TALLULAH, * † *Madison Co. Pop.* 3,278. (RR., V., S. & P.)
MONETTE HOTEL. (A. P.) $2.50. MRS. M. D. MONETTE.

THIBODAUX, * † *La Fourche Co. Pop.* 3,824. (RR., So. Pac.; T. & P.)
STRANGERS HOTEL. (A. P.) $2.25. N. T. BOURG.

WASHINGTON, * † *St. Landry Co. Pop.* 1,528. (RR., So. Pac.)
SCHMIDT HOUSE. (A. P.) $2. MRS. M. A. SCHMIDT.

WELSH, *Calcasieu Co. Pop.* 1,250. (RR., S. P.)
NEW TREMONT HOTEL.

WINNFIELD, * † *Winn Co. Pop.* 2,925. (RR., R. I.; L. & A.; L., R. & N.; T. & G.)
CITY HOTEL. (A. P. $2-$2.25. E. P. $1 up.) A. NORRID, Prop.
COMRADE HOTEL. (A. P.) $2. B. W. BAILEY, Prop.
THE TREMONT. (A. P.) $2.50-$3. H. B. AKE, Prop.

WINNSBORO, * † *Pop.* 4,000. (RR., Mo. Pac.)
HOTEL SHIPP. (A. P.) $2.50 up. W. H. WORSHAM.

ZWOLLE, * † *Sabine Co. Pop.* 1,990. (RR., Z. & E.; K. C. S.)
ARLINGTON HOTEL. (A. P.) $2. W. L. GAUL, Mgr.

NOTE—CAPITALS show first-class houses.
R. R. Indicates Railroad Lines; Ry., Railway; Str., Steamer; Sys., System. See Back of Book.
Pop. Indicates Population. † Telegraph Office

✠ Indicates Summer Resorts.
• Indicates Winter Resorts.
§ Indicates Family Hotels.
‡ Special Rates.
* Money Order Office.

ADDISON, * † *Washington Co. Pop.* 985. (RR., W. C.)
HALL HOUSE. (A. P.) $2-$3.

ALFRED, * † *York Co. Pop.* 890. (RR., B. & M.)
ALFRED HOTEL. (A. P.) $2.50. F. U. BURBANK.
WHITTEN HOUSE. (A. P.) $2.50. ALFRED K. WILSON.

ANDOVER, * † *Oxford Co. Pop.* 757. (RR., Stage from Rumford Falls; M. C.)
GLENELLIS HOTEL. (A. P.) $2.50. F. E. LESLIE.

ASHLAND, * † *Aroostook Co. Pop.* 2,173. (RR., B. & A.)
EXCHANGE HOTEL. (A. P.) $2.50. E. G. HOWARD.

ATHENS, * *Somerset Co. Pop.* 914. (RR., Skowhegan, Maine Cent.)
Athens House. MRS. M. A. MENGES.

AUBURN, * † *Androscoggin Co. Pop.* 15,064. (RR., Maine Cent.)
THE NEW ELM. (A. P.) $2.50 and $3. F. L. GARDNER, Prop.

AUGUSTA, * † *Kennebec Co. Pop.* 13,211. (RR., Maine Cent.; Str.)
AUGUSTA HOUSE. (A. P.) $3 to $5. WILBUR T. EMERSON, Mgr.
CONY HOUSE. (E. P.) 75c. up. R. G. LYNN, Prop.
HOTEL NORTH. (A. P. $2.50 up. E. P. $1 up.) R. G. LYNN.

BAILEY'S ISLAND, *Cumberland Co. Pop.* 400. (Casco Bay.)
✠ROBIN HOOD INN. (A. P.) MISS MASSEY.
✠Willows Cottage. (A. P.) $2. MRS. W. E. JOHNSON.

BANGOR, * † *Penobscot Co. Pop.* 24,803. (RR., Maine Cent.; B. & A.; Str.)
BANGOR HOUSE. (A. P.) $3 to $4. H. A. CHAPMAN, Prop.
PENOBSCOT EXCHANGE HOTEL. (A. P.) $3 to $4. MOON & CRATTY, Props.
THE COLONIAL. (A. P.) $2.50 up. H. T. FOGG, Mgr.
WINDSOR HOTEL. (E. P.) $1 and $1.50. F. W. DURGIN.

BAR HARBOR, * † *Hancock Co. Pop.* 5,000. (RR., Maine Cent.; Str. from Portland or Rockland, Me.)
(*See Mount Desert.*)

BATH, * † *Sagadahoc Co. Pop.* 9,396. (RR., Maine Cent.; Str.)
COLUMBIA HOTEL. (E. P.) $1 up. W. J. O'BRIEN, Prop.
KING TAVERN. (A. P.) $2.50 to $4. N. L. JACKSON, Prop.
PHŒNIX HOTEL. (E. P.) $1 up. B. W. WELCH.

BAYVILLE, * † *Lincoln Co.* (RR., M. C.)
THE ARLINGTON. (A. P.) $2. L. A. BARLOW.

BELFAST, * † *Waldo Co. Pop.* 4,618. (RR., M. C.; Str.)
WAQUOIT HOTEL. (A. P. $2 up. E. P. $1 up.) MRS. L. C. ROSS, Prop.
WINDSOR HOTEL. (A. P.) $2.50 up. E. A. JONES, Prop.

BELGRADE LAKES, † *Kennebec Co. Pop.* 1,037. (RR., Maine Cent.; Str.)
✠CENTRAL HOUSE. (A. P.) $2.50. W. J. DAMREN.
✠THE BELGRADE. (A. P.) $4 up. CHARLES A. HILL & SON.

NOTE—CAPITALS show first-class houses.
R. R. Indicates Railroad Lines; Ry., Railway; Str., Steamer; Sys., System. See Back of Book.
Pop. Indicates Population. † Telegraph Office

✠ Indicates Summer Resorts.
◇ Indicates Winter Resorts.
§ Indicates Family Hotels.
‡ Special Rates.
* Money Order Office.

BERWICK, † *York Co. Pop.* 2,098. (RR., B. & M.)
NEW GRANTS HOTEL. (A. P.) $2.50. F. W. FROST, Mgr.

BETHEL, * † *Oxford Co. Pop.* 834. (RR., Grand Trunk.)
BETHEL INN. (A. P.) $5. S. N. BLACKWOOD, Mgr.

BIDDEFORD, * † *York Co. Pop.* 17,079. (RR., B. & M.)
City Square Chambers. (E. P.) 50c. to $1. URBAIN J. LEDOUX.
HOTEL THATCHER. (A. P.) $2.50 up. E. P. $1 up. FELIX BRIDGER, Prop.
New Central Square. (A. P.) E. RENNICK.

BINGHAM, * † *Somerset Co. Pop.* 755. (RR., Maine Cent.)
Bingham Hotel. (A. P.)

BLUE HILL, * † *Hancock Co. Pop.* 1,462. (RR., M. C.)
BETTEL HOTEL. (A. P.) $2-$2.50. MRS. J. B. BETTEL.
BLUE HILL HOUSE. (A. P.) $2-$2.50. MISS F. E. HINCKLEY.

BOOTHBAY HARBOR, * † *Lincoln Co. Pop.* 2,021. (RR., M. C. to Bath; Str.)
✠BAYVILLE INN. (A. P.) $2.50 up. A. E. SHIPMAN. (Bayville P. O.)
BOOTHBAY HOUSE. (A. P.) $2.50 to $3.50. F. H. HARRIS.
✠Hotel Samoset.
HOTEL WEYMOUTH. (A. P.) $2.50. H. W. MCDOUGALL.
LAWNMERE HOUSE. (A. P.) (Southport P. O.)
✠MURRAY HILL INN. (A. P.) E. A. PAUL, Prop. (East Boothbay P. O.)
✠NE KANGAN HOTEL. (A. P.) (Isle of Springs P. O.)
✠NEWAGEN HOUSE. (A. P.) $2 up. J. D. PAYSON. (Southport P. O.)
✠OAKE GROVE HOTEL. (A. P.) $3-$5. W. H. REED & SON, Props. (East Boothbay P. O.)
✠SAWYERS ISLAND HOUSE. (A. P.) $2.50. E. H. LEWIS. (East Boothbay P. O.)
SHORE LODGE. (Southport P. O.)
✠SPRUCE POINT HOUSE. (A. P.) $2. PARKER T. WICKERSON, Mgr.
✠SQUIRREL INN. (A. P.) $3.50 up. K. H. RICHARDS, Prop. (Squirrel Island P. O.)
THE TOWNSEND. (A. P.)

BRIDGTON, * † *Cumberland Co. Pop.* 4,134. (RR., M. C.; Brid. & Saco.)
✠LAKE VIEW HOUSE. (A. P.) $2.50. C. T. PLUMMER.
TARRY-A-WHILE. (A. P.) F. H. ABBOTT.
✠THE STONELEIGH AND COTTAGES. (A. P.) $3. HARRY LIGHTFOOT.

BRIGHTON, * † *Somerset Co. Pop.* 1,000. (RR., M. C.)
WESSERUNSETT HOTEL. (A. P.) $2. FRANK T. FARRIN.

BRISTOL, * † *Lincoln Co. Pop.* 3,000. (RR., M. C.)
✠HOTEL PEMAGUID. (A. P.) $2.50. W. A. ELLIOTT.

BROWNFIELD, *Oxford Co. Pop.* 933. (RR., Maine Cent.)
NEW UBERTY HOTEL. (A. P.) $2.50. MISS I. H. STICKNEY.

BROWNVILLE, *Piscataquis Co. Pop.* 1,088. (RR., B. & A.)
HOTEL HERRICK. (A. P.) $2.50. C. E. HERRICK.

NOTE—CAPITALS show first-class houses.
R. R. Indicates Railroad Lines; Ry., Railway; Str., Steamer; Sys., System. See Back of Book.
Pop. Indicates Population. † Telegraph Office

✠ Indicates Summer Resorts.
◈ Indicates Winter Resorts.
§ Indicates Family Hotels.
‡ Special Rates.
* Money Order Office.

Hotel Eagle
BRUNSWICK, MAINE

Located half-way between Portland and Rockland on the new Federal Post Road

American Plan, $3, $3.50, $4.
Rooms single or en suite with bath

We make a specialty of Shore and Chicken Dinners. Price, $1.00 each.
Dining rooms open from noon till 10 P. M. Two good garages across the street. **F. L. BLINN, Prop.**

BRUNSWICK, * † *Cumberland Co. Pop.* 6,621. (RR., Maine Cent.)
HOTEL EAGLE. (A. P.) $3-$4. F. L. BLINN, Prop. (*See illustration and advertisement above.*)

BUCKFIELD, * † *Oxford Co. Pop.* 3,057. (RR., M. C.)
Hotel Long. (A. P.) $2.

BUCKSPORT, * † *Hancock Co. Pop.* 2,216. (RR., Maine Cent.; Str.)
ROBINSON HOUSE. (A. P.) $2.50-$3. H. R. GOOGINS.

CALAIS, * † *Washington Co. Pop.* 6,116. (RR., Wash. Co.; M. C.; Str.)
ARCADIAN HOTEL. (A. P.) $2.25 up. C. H. THOMPSON.
ST. CROIX HOTEL. (A. P.) $3 up. GEO. A. MARTIN, Mgr.

CAMDEN, * † *Knox Co. Pop.* 3,015. (RR., Rockland, M. C.; Str.)
THE ELM. (A. P. $2.50 up. E. P. $1 up.) JAMES A. DUANE.
✠WHITEHALL HOTEL. (A. P.) $3.50 to $6. A. V. ELMORE.

CAPE COTTAGE, * † *Cumberland Co.* (RR., Port.)
✠THE CASINO. DAN SMITH.

CAPE PORPOISE, * † *York Co. Pop.* 300. (RR., B. & M.)
✠STONE HAVEN. (A. P.) $2.50 up. J. M. LEAVITT.

CARIBOU, * † *Aroostook Co. Pop.* 5,377. (RR., Bangor & Ar.)
VAUGHAN HOUSE. (A. P.)

CARMEL, † *Penobscot Co. Pop.* 1,050. (RR., Maine Cent.)
St. Elmo Hotel.

CASTINE, * † *Hancock Co. Pop.* 933. (RR., Bucksport, M. C.; Str. from Rockland; E. S. S. via Belfast.)
CASTINE HOUSE. (A. P.) $2.50 up. J. M. VOGELL.
✠THE ACADIAN. (A. P.) $3 up. E. P. WALKER, Mgr.

CENTRE LOVELL,
(*See Lovell.*)

CHEBEAQUE ISLAND (*Portland Harbor*), *Cumberland Co.* (RR., via Portland, Me., M. C.; Str.)
✠Hamilton Villa. A. E. HAMILTON.
✠HILL CREST HOTEL. C. W. HAMILTON.
✠SUMMIT HOUSE. (A. P.) $2. MRS. CLINTON M. HAMILTON.
✠THE HAMILTON. A. P. BICKNELL.

NOTE—CAPITALS show first-class houses.
R. R. Indicates Railroad Lines; Ry., Railway; Str., Steamer; Sys., System. See Back of Book.
Pop. Indicates Population. † Telegraph Office

✠ Indicates Summer Resorts.
◈ Indicates Winter Resorts.
§ Indicates Family Hotels.
‡ Special Rates.
* Money Order Office.

CLINTON, * † *Kennebec Co. Pop.* 1,268. (RR., M. C.)
CLINTON HOUSE. (A. P.) $2.50. C. C. BROWN.

COBBOSSEECONTEE LAKE. (*See Monmouth.*)

CORINNA, * † *Penobscot Co. Pop.* 1,237. (RR., Maine Cent.)
Corinna House.

CORNISH, * † *York Co. Pop.* 954. (RR., Maine Cent.)
LINCOLN HOTEL. (A. P. $2.50. E. P. $1.25 to $2.50.) J. T. WENTWORTH.

CUSHING'S ISLAND, † (*Portland Harbor.*) (RR., B. & M.; Maine Cent.; Str.)
✠OTTAWA HOUSE. (A. P.) $4 up. E. W. BOYCE CO.

DAMARISCOTTA, † *Lincoln Co. Pop.* 771. (RR., M. C.)
FISKE HOUSE. D. E. FISKE.

DANFORTH, * † *Washington Co. Pop.* 1,295. (RR., M. C.; Can. Pac.)
DANFORTH HOUSE. (A. P.) $2 and $2.50. A. P. STINCHFIELD.
HOTEL VENDOME. (A. P.) $2.50. J. H. CHADBOURNE.

DARK HARBOR, * † *Waldo Co. Pop.* 900. (RR., M. C.)
✠ISLESBORO INN. (A. P.) $8. DAVID H. SMITH, Mgr.

DEER ISLE, * † *Hancock Co. Pop.* 4,000.
✠THE ARK. (A. P.) $2.50. L. E. HASKELL.

DENMARK, *Oxford Co. Pop.* 596. (RR., Brownfield, Maine Cent.)
✠DENMARK INN. (A. P.) $2.50 to $5. C. E. COBB.
✠FARM COTTAGE. (A. P.) $2. E. S. HEAD.

DEXTER, * † *Penobscot Co. Pop.* 3,530. (RR., M. C.)
EXCHANGE HOTEL. (A. P.) $2.50 up. D. M. CLEVELAND.

DOVER, * † *Piscataquis Co. Pop.* 2,091. (RR., Maine Cent.; Bangor & Ar.)
BLETHEN HOTEL. (A. P.) $2.50. BLETHEN BROS.

EAST LEBANON, * † *York Co. Pop* 1,500. (RR., B. & M.)
✠PINE SPRING HOUSE. (A. P.) $2-$2.50. HIRAM C. LORD.

EAST MACHIAS,
(See Machias.)

EASTPORT, * † *Washington Co. Pop.* 4,961. (RR., Maine Cent.; Str. from Boston, Mass.; or Portland, Me.; or St. Andrews, N. B.)
EXCHANGE HOTEL. (A. P.) $3-$3.50. D. L. MACDONALD.
RIVERSIDE HOTEL.

ELIOT, * † *York Co. Pop.* 1,530. (RR., B. & M.)
✠GREEN ACRE INN. (A. P.) $3. GREEN ACRE FELLOWSHIP.

ELLSWORTH, * † *Hancock Co. Pop.* 3,549. (RR., Maine Cent.)
HANCOCK HOUSE. (A. P.) $2.50 to $4. W. L. EATON, Mgr.

EUSTIS, * † *Franklin Co. Pop.* 508. (RR., Franklin & Meg.)
THE SARGENT. (A. P.) $2.50 up. E. F. LOOK.

FAIRFIELD, * † *Somerset Co. Pop.* 4,435. (RR., Maine Cent.)
The Gerald.

FARMINGTON, * † *Franklin Co. Pop.* 3,210. (RR., Maine Cent.)
EXCHANGE HOTEL. (A. P.) $2.50 to $3.50. M. M. TARR, Prop.
HOTEL STODDARD. (A. P.) $2.50-$3. E. W. MILLIKEN.

NOTE—CAPITALS show first-class houses.
R. R. Indicates Railroad Lines; Ry., Railway; Str., Steamer; Sys., System. See Back of Book.
Pop. Indicates Population. † Telegraph Office

✠ Indicates Summer Resorts.
◈ Indicates Winter Resorts.
§ Indicates Family Hotels.
‡ Special Rates.
* Money Order Office.

FORT KENT, * † *Aroostook Co. Pop.* 3,710. (RR., B. & A.)
HOTEL DICKEY. (A. P.) $2.50. JAMES COREY.

FORT POPHAM,
(See Popham Beach.)

FOXCROFT, * † *Piscataquis Co. Pop.* 4,000. (RR., Maine Cent.; B. & Ar.)
EXCHANGE HOTEL. (A. P.) $2. FRED FARRIS.

FREEPORT, * † *Cumberland Co. Pop.* 2,500. (RR., Maine Cent.)
CLARK'S HOTEL. (E. P.) $1. J. C. CLARK.

FRIENDSHIP, * † *Knox Co. Pop.* 1,000.
✠AFTERGLOW HOTEL. (A. P.) $2 up. K. J. JOHNSTON.
✠THE SEAVIEW. (A. P.) $2 up. R. W. ARMSTRONG.

FRYEBURG, * † *Oxford Co. Pop.* 540. (RR., M. C.)
ARGUE NOT INN. (A. P.) $2.50 to $3. MRS. F. W. THOMS.

GARDINER, * † *Kennebec Co. Pop.* 5,311. (RR., Maine Cent.; Str.)
JOHNSON HOUSE. (A. P.) $2.50. JOHN W. HILBERT, Prop.

GORHAM, * † *Cumberland Co. Pop.* 2,822. (RR., Grand Tk.) (See Gorham. New Hampshire.)
✠OVERLOOK INN. (A. P.) $2.50 up. PHILIP H. KIMBALL, Prop.

GOULDSBORO,
(See Winter Harbor.)

GRAND LAKE STREAM, * † *Washington Co. Pop.* 290. (RR., Me. Cent.)
✠BALL'S CAMPS. (A. P.) $3.50 up. FRANK H. BALL.
✠ONANAUICHE LODGE. (A. P.) $3. W. G. ROSE.

GRAY, † *Cumberland Co. Pop.* 1,270 (RR., Maine Cent.)
Elm House.

GREENVILLE JUNCTION, * † *Piscataquis Co. Pop.* 1,474. (RR., B. & A.; C. P. R.) (Moosehead Lake.)
PISCATAQUIS EXCHANGE. (A. P.) $3. H. N. BARTLEY.
✠SQUAW MOUNTAIN INN. (A. P. $3. ARTHUR A. CRAFTS.

GREENWOOD, * † *Oxford Co. Pop.* 664. (RR., Grand Tk.)
GREENWOOD HOTEL. (A. P.) $2. GEO. H. TUTTLE.

GUILFORD, * † *Piscataquis Co. Pop.* 1,680. (RR., Bangor & Ar.)
THE BRAEBURN. (A. P.) $2.50 and $3. YORK & LOCKWOOD, Props.

HALLOWELL, * † *Kennebec Co. Pop.* 2,864. (RR., M. C.)
HALLOWELL HOUSE. (A. P.) $2.50. WORSTER BROS.

HANCOCK, * † *Hancock Co. Pop.* 843. (RR., M. C.)
✠TARRATINE HOUSE. (A. P.) $3. JULIA A. MARTIN.

HARMONY, *Somerset Co. Pop.* 730. (RR., Maine Cent.)
HARMONY HOUSE. (A. P.) $2.25. F. W. VAN DERZEE.

HARRINGTON, * † *Washington Co. Pop.* 1,020. (RR., M. C.)
HARRINGTON HOUSE. (A. P.) $2.50-$3. S. GIBSON.

HARRISON, * † *Cumberland Co. Pop.* 967. (RR. Bridgton, Bridgton & Saco.)
✠THE HARRISON. (A. P.) $2.50. J. C. EDGERLY, Mgr.

HARTLAND, * † *Somerset Co. Pop.* 1,176. (RR., Pittsfield, Maine Cent.)
PARK HOTEL. (A. P.) $2.50. H. E. RANDLETT.

NOTE—CAPITALS show first-class houses.
R. R. Indicates Railroad Lines; Ry., Railway; Str., Steamer; Sys., System. See Back of Book.
Pop. Indicates Population. † Telegraph Office

✠ Indicates Summer Resorts.
◈ Indicates Winter Resorts.
§ Indicates Family Hotels.
‡ Special Rates.
* Money Order Office.

HIRAM, † *Oxford Co. Pop.* 945. (RR., Maine Cent.)
MOUNT CUTLER HOTEL. (A. P.) $2. ALFRED V. DOW.

HOULTON, * † *Aroostook Co. Pop.* 5,845. (RR., Bangor & Ar.)
SNELL HOUSE. (A. P. $2.50 and $3. E. P. $1-$1.50.) J. J. MARRIOTT, Prop.

ISLAND FALLS, * † *Aroostook Co. Pop.* 1,686. (RR., Bangor & Ar.)
EXCHANGE HOTEL. (A. P.) $2. G. F. PAUL.

ISLESBORO, * † *Waldo Co. Pop.* 877. (RR., Maine Cent.; Str.)
✠ISLESBORO INN. (A. P.) $8. DAVID H. SMITH, Mgr. (P. O., Dark Harbor.)

ISLES OF SPRINGS, † *Lincoln Co.* (RR., M. C.)
✠THE NE KANGAN. (A. P.) $2.50.

JACKMAN, * † *Somerset Co. Pop.* 1,000. (RR., M. C.)
✠LAKE PARLIN HOUSE. (A. P.) $2.50 to $3.50. H. P. MCKENNEY.

JONESPORT, † *Washington Co. Pop.* 2,074. (RR., Maine Cent.; Str.)
Mooseabec Hotel. (A. P.)

KENNEBAGO LAKE, *Franklin Co.* (RR., M. C.)
✠KENNEBAGO LAKE HOTEL. (A. P.) $3.

KENNEBUNK, * † *York Co. Pop.* 3,099. (RR., B. & M.)
MOWSAM HOUSE. (A. P. $2 to $3. E. P. $1 to $2.50.) N. M. TIBBETTS.

KENNEBUNK BEACH, * † (RR., B. & M.)
✠Eagle Rock Hotel. (A. P.)
✠THE ATLANTIS. (A. P.) $4 to $6. ALMON J. SMITH.
✠WENTWORTH HOTEL. (A. P.) $3-$3.50. WENTWORTH HOUSE CO.

KENNEBUNK PORT, * † *York Co. Pop.* 2,130. (RR., B. & M.)
✠BREAKWATER COURT. (A. P.) $5 to $10. R. W. NORTON.
✠CLIFF HOUSE. (A. P.) $3 up. GEO. H. BOURNE.
✠COLUMBIA HOTEL. (A. P.) $3 to $10. WOODBURY H. STEVENS, Mgr.
✠HIGHLAND HOTEL. MRS. L. T. FOSTER.
✠OLD FORT INN. (A. P.) $5 to $10. NEVIN & DUFFIELD.
✠PARKER HOUSE. (A. P.) $3.50 up. SAMUEL F. BOYD.
✠RIVERSIDE INN. (A. P.) $2.50 to $4. M. E. W. LITTLEFIELD.
✠THE NONANTUM. (A. P.) $3 to $5. HECKMAN & SEAVEY.
✠THE OCEANIC. (A. P.) $5 to $8. F. E. LUCAS.

KEZAR FALLS, * † *York Co. Pop.* 1,100. (RR., M. C.)
MALVERN HOUSE. (A. P.) E. L. GILES.

KINEO, * † *Piscataquis Co. Pop.* 48. (RR., N. Y. C.; B. & A.; M. C.; Str.)
✠MOUNT KINEO HOUSE. (A. P.) $5 up. C. A. JUDKINS, Mgr.

KITTERY POINT, * † *York Co. Pop.* 3,533. (RR., B. & M.)
✠HOTEL CHAMPERNOWN. (A. P.) $2. HORACE MITCHELL.
✠HOTEL PARK FIELD. (A. P.) $2.50. E. M. FRISBEE.
✠HOTEL PEPPERRELL. (A. P. $3 to $6. E. P. $1.50 up.) L. E. FARR, Prop.

NOTE—CAPITALS show first-class houses.
R. R. Indicates Railroad Lines; Ry., Railway; Str., Steamer; Sys., System. See Back of Book.
Pop. Indicates Population. † Telegraph Office

✠ Indicates Summer Resorts.
⊙ Indicates Winter Resorts.
§ Indicates Family Hotels.
‡ Special Rates.
* Money Order Office.

LEE, * † *Penobscot Co. Pop.* 751. (RR., Lincoln, Maine Cent.)
✠MATTAKEUNK TAVERN. (A. P.) $4. F. E. MALLETT. (Mattakeunk Lake.)
MT. JEFFERSON HOUSE. (A. P.) $2. F. E. MALLETT.

LEWISTON, * † *Androscoggin Co. Pop.* 26,247. (RR., M. C.; Gr. Tk.)
ADAMS HOUSE. (E. P.) $1 up. T. N. GAGNE.
NEW DEWITT HOTEL. (A. P.) $3 to $4. G. R. PATTEE.
Exchange Hotel. (A. P. $2. E. P. 75c.) W. H. SHAILER, Prop.
HOTEL ATWOOD. (A. P.) $2 to $2.50. E. P. $1 up.) FARNUM & SUTTON.

LIBERTY, † *Waldo Co. Pop.* 650. (RR., Augusta, Maine Cent.; Str.)
Sanford House.
✠THE SAGAMORE. (A. P.) $2.50 up. W. L. GOOCH.

LINCOLN, * † *Penobscot Co. Pop.* 1,988. (RR., Maine Cent.)
LINCOLN HOUSE. (A. P.) $2.50. FRED J. KELLEY, Mgr.

LISBON, * † *Androscoggin Co. Pop.* 4,116. (RR., M. C.)
MAINE CENTRAL HOUSE. (A. P.) $2. MRS. M. R. HARDING.

LIVERMORE FALLS, * † *Androscoggin Co. Pop.* 1,100. (RR., Maine Cent.)
THE RIVERSIDE. (A. P.) $2.50 to $3. F. A. BAKER.

LONG ISLAND (*Portland Harbor*), *Cumberland Co. Pop.* 197. (Str. from Portland, Me.)
✠CASCO BAY HOUSE. (A. P.) $2.50 up. CHARLES E. CUSHING.
✠DIRIGO HOUSE. (A. P.) $2.50. MRS. J. PERRY.

LOON LAKE, * † *Franklin Co.* (RR., M. C.)
YORK CAMPS. (A. P.) $3 up. J. LEWIS YORK.

LOVELL, *Oxford Co. Pop.* 688. (RR., Freyburg, Maine Cent.)
✠FARRINGTON HOTEL. (A. P.) W. H. FARRINGTON. (Center Lovell.)

LUBEC, * *Washington Co. Pop.* 3,363. (RR., via Eastport, Me., Wash. Co.; Str.)
No Hotels.

MACHIAS, * † *Washington Co. Pop.* 2,089. (RR., M. C.; Wash. Co.; Str.)
CLARE'S HOTEL. (A. P.) $2.50 up. JULIAN H. MERRILL.
NEW EASTERN HOTEL. (A. P.) $2.50-$3. GEORGE T. HILYARD.

MACHIAS PORT, *Washington Co. Pop.* 1,218. (RR., Wash. Co.; Str.; boat from Portland or Rockland, Me.; or stage from Ellsworth.)
No Hotels.

MADAWASKA, *Aroostook Co. Pop.* 1,831. (RR., Edmunston, N. B., Can. Pac.)
No Hotels.

MADISON, * † *Somerset Co. Pop.* 3,379. (RR., Somerset.)
Weston House.

MANCHESTER, † *Kennebec Co. Pop.* 800. (RR., M. C.)
LAKE HOUSE. (A. P.) J. W. EMERY.

MARANACOOK, * † *Kennebec Co.* (RR., M. C.)
✠TALLWOOD INN. (A. P.) $3.50. SAM W. PATTERSON & SON.

MIDDLE DAM, *Oxford Co. Pop.* 19. (RR., M. C.)
✠LAKEWOOD CAMPS. (A. P.) $3 up. E. F. COBURN.

NOTE—CAPITALS show first-class houses.
R. R. Indicates Railroad Lines; Ry., Railway; Str., Steamer; Sys., System. See Back of Book.
Pop. Indicates Population. † Telegraph Office

✠ Indicates Summer Resorts.
◈ Indicates Winter Resorts.
§ Indicates Family Hotels.
‡ Special Rates.
* Money Order Office.

MILLINOCKET, *Penobscot Co. Pop.* 3,368. (RR., B. & A.)
GREAT NORTHERN HOTEL. (A. P.) $2.50 and $3. RALPH WASHBURN, Mgr.

MOHEGAN ISLAND, * † *Lincoln Co. Pop.* 120. (Steamer from Bath.)
✠MOHEGAN HOUSE. (A. P.) $2.50 to $3. E. F. BBACKETT.

MONMOUTH, * † *Kennebec Co. Pop.* 1,386. (RR., Maine Cent.)
COBBOSSEE COLONY. (A. P.) $3 up. J. B. & R. L. COTTRELL.

MONROE, *Waldo Co. Pop.* 1,079. (RR., Brooks, Maine Cent.)
No Hotel.

MONSON, * † *Piscataquis Co. Pop.* 1,243. (RR., Monson.)
ROBERTS HOTEL. (A. P.) $2.50. C. B. ROBERTS.

MOOSEHEAD LAKE, * † (RR., C. P.; Bangor & Ar.; or via steamer on Moosehead Lake.)
✠MOUNT KINEO HOUSE. (*See Kineo.*)
✠OUTLET HOUSE. (A. P.) $2.50-$3. A. J. WILSON.
PISCATAQUIS EXCHANGE. (A. P.) $2.50 and $3. H. N. BARTLEY.
✠SQUAW MOUNTAIN INN. (*See Greenville.*)

MOUNT DESERT, * † *Hancock Co. Pop.* 1,569. (RR., Maine Cent.; Str. via Southwest Harbor; or steamer from Portland, Me.)

BAR HARBOR

✠LOUISBURG (THE). (A. P.) $6 up. A. E. & M. L. HEALEY.
✠LYMAN HOUSE. (A. P.) $3.50 to $8. M. H. DOW.
✠MALVERN HOTEL. (A. P.) $6 up. E. G. GROB, Mgr.
NEW FLORENCE HOTEL. (A. P.) $3 up. MISS T. E. MARTIN, Prop.
✠NEWPORT HOUSE. (A. P.) $5 up. THOMAS P. JONES, Prop.

NORTHEAST HARBOR

✠CLIFTON HOUSE. (A. P.) $4.50 to $6.50. C. A. KIMBALL.
✠KIMBALL HOUSE. (A. P.) $6 up. L. E. KIMBALL.
✠ROCK-END HOTEL. (A. P.) $5 up. H. L. SAVAGE & SON.

SOUTHWEST HARBOR

✠CLAREMONT HOUSE. J. D. PHILLIPS, Prop.
✠OCEAN HOUSE. (A. P.) $3 to $3.50. A. ALLEN.
✠STANLEY HOUSE. (A. P.) $2.50-$3.50. E. BENSON STANLEY.

SEAL HARBOR

✠THE GLENCOVE. (A. P.) $3.50 to $4.50. LYNAM & CAMPBELL.

MOUNT DESERT FERRY, *Hancock Co. Pop.* 1,190. (RR., Maine Cent.)
No Hotels.

MOUSE ISLAND, *Lincoln Co.* (RR., Wiscasset, Maine Cent.)
✠Samoset House.

NAPLES, * † *Cumberland Co. Pop.* 736. (RR., M. C.)
(See Sebago Lake.)
✠BAY OF NAPLES HOTEL. (A. P.) $4 up. A. C. BROOKS.

NEWFIELD, * † *York Co.* (RR., B. & M.)
ECHO HOUSE. WALTER E. LORD.

NEWPORT, * † *Penobscot Co. Pop.* 1,747. (RR., M. C.)
JONES INN. (A. P.) $2.50 up. C. E. & F. L. JONES.

NOTE—CAPITALS show first-class houses.
R. R. Indicates Railroad Lines; Ry., Railway; Str., Steamer; Sys., System. See Back of Book.
Pop. Indicates Population. † Telegraph Office

✢ Indicates Summer Resorts.
◈ Indicates Winter Resorts.
§ Indicates Family Hotels.
‡ Special Rates.
* Money Order Office.

NEW SHARON, * *Franklin Co. Pop.* 955. (RR. Farmington. M. C.)
Sandy River Hotel.

NORRIDGEWOCK, * † *Somerset Co. Pop.* 1,608. (RR., M. C.)
Norridgewock Hotel.

NORTH ANSON, * † *Somerset Co. Pop.* 2,000. (RR., M. C.)
CARRABASSETT INN. (A. P.) $2.50 up. N. W. MURPHY.

NORTH BERWICK, * † *York Co. Pop.* 1,777. (RR., B. & M.; E. & W.)
NORTH BERWICK HOTEL. (A. P.) R. H. HURD.

NORTH BRIDGTON, * † *Cumberland Co.* (RR., Bridgton & Saco.)
✢THE SONGO. (A. P.) $3 to $4. S. D. MESERVE.

NORTHEAST HARBOR, † *Hancock Co. Pop.* 500. (RR. via Southwest Harbor, Me., Maine Cent.; Str.)
(*See Mount Desert.*)

NORTHPORT, *Waldo Co. Pop.* 518. (RR., M. C.; B. & M.; Str.)
✢NORTHPORT INN. (A. P.) $3 up. W. F. BURNHAM, Prop.

NORWAY, * † *Oxford Co. Pop.* 3,002. (RR., Grand Tk.)
BEALS TAVERN. (A. P.) $2.50 and $3. F. ROBERT SEAVEY.

OAKLAND, * † *Kennebec Co Pop.* 2,257. (RR., Maine Cent.; Somerset.)
OAKLAND HOTEL. (A. P.) $2. G. E. MELVIN, Prop.

OCEAN PARK, *York Co. Pop* 1,000. (RR., B. & M.)
✢GRANITE STATE HOTEL. (A. P. $2-$3. E. P. $1-$2.) FRANK H. THURSTON.

OGUNQUIT, * † *York Co. Pop.* 500. (RR., B. & M.)
✢HIGH ROCK HOUSE. (A. P.) $2. J. H. LITTLEFIELD.
HOTEL OGUNQUIT.
✢SPARHAWK HALL. (A. P.) $5 up. N. P. M. JACOBS.
✢Ocean View House.
✢ONTIO HOTEL. (A. P.) $3 up. KNIGHT & MERRILL.
✢RIVERSIDE HOTEL. (A. P.) $2.50 to $3.50. A. L. STAPLES.
✢THE LOOKOUT. (A. P.) $3 to $5. H. L. MERRILL.

OLD ORCHARD, * † *York Co. Pop.* 961. (RR., B. & M.)
✢Batchelder Hotel. (A. P.) $2 up. MRS. J. C. BATCHELDER.
✢BAY VIEW HOUSE. (A. P.) $2.50 up. A. MARSHALL, Mgr.
✢Billou House.
✢BRUNSWICK HOTEL. (A. P.) $4 to $6. J. F. HUTCHINSON.
✢Elsmere Hotel. (A. P.) $2.50. MRS. T. P. MCKEERING.
✢EMPIRE HOTEL. (A. P. $3.50 up. E. P. $1.50 up.) K. MILLER.
✢FOREST PIER HOTEL. (E. P.) $1 up. L. ANERBACH.
✢Highland Hotel. (A. P.) $2. MRS. M. A. ANDERSON.
Jones House. (A. P. $1.50-$2.50. E. P. $1-$2.) MRS. C. A. JONES.
✢LAFAYETTE HOTEL. (A. P.) $3 to $4. T. H. GOODKOWSKY.
✢MONTREAL HOTEL. (A. P.) $2.50 up. FRANK W. BLANCHARD.
✢OCEAN HOUSE AND COTTAGES. (A. P.) $3 to $4. LYMAN ABBOTT, Prop.

NOTE—CAPITALS show first-class houses.
R. R. Indicates Railroad Lines; Ry., Railway; Str., Steamer; Sys., System. See Back of Book.
Pop. Indicates Population. † Telegraph Office

✠ Indicates Summer Resorts.
◈ Indicates Winter Resorts.
§ Indicates Family Hotels.
‡ Special Rates.
* Money Order Office.

✠OLD ORCHARD HOUSE. (A. P.) $5 up. JOHN C. BANSER, Mgr.

✠REVERE HOUSE. (A. P.) $2 up. M. H. MILLIKEN, Prop.

✠SEA SIDE HOUSE. (A. P.) $2. L. C. UPHAM.

✠THE ABBOTT. (A. P.) $2.50 to $3. CHARLES E. ABBOTT, Mgr.

✠THE ATLANTIC. (A. P.) $2.50 up. P. W. STEVENS.

✠THE INGLESIDE. (A. P.) $2.50 up. L. N. ELLIS.

✠THE WESTERN. (A. P. $2 to $3. E. P. $1 up.) M. E. KELSEA.

✠YE SURF HOUSE. (A. P. $2 up. E. P. $1 up.) W. E. DOBBINS.

OLDTOWN, * † *Penobscot Co. Pop.* 6,317. (RR., Maine Cent.; B. & A.)

FRANSWAY HOTEL. (A. P. $2.50-$3. E. P. $1 to $1.50.) A. G. PERRO, Prop.

ORONO, * † *Penobscot Co. Pop.* 3,555. (RR., Maine Cent.)

No Hotels.

ORR'S ISLAND, *Cumberland Co. Pop.* 700.

✠Merritt Hotel. (A. P.) G. E. FIDES.

✠Sebasco House. (A. P.) $2. MRS. J. B. GREEN.

PARIS, * † *Oxford Co. Pop.* 3,436. (RR., Grand Tk.)

✠HUBBARD HOUSE. (A. P.) MRS. E. T. HUBBARD.

✠THE BEECHES. (A. P.) $3 up. C. F. HAMMOND.

PATTEN, * *Penobscot Co. Pop.* 1,406. (RR., Bangor & Ar.)

Patten House.

PEAKS ISLAND, * † (Portland Harbor), *Cumberland Co. Pop.* 500. (RR., M. C.; B. & M.; G. T.; Can. Pac.)

✠BAY VIEW HOUSE. (A. P.) $2.50-$3. MRS. C. W. HOWARD.

✠OCEANIC HOUSE. (A. P.) $2.50. W. R. STERLING.

✠PEAK'S ISLAND HOUSE. (A. P.) $3 to $5. RALPH E. ROWE.

✠YE HEADLAND INN. (A. P.) $3. WILLIAM H. SIMON.

PEMAQUID, * † *Lincoln Co.* (RR., Newcastle.)

✠HOLLY INN. (A. P.) $2.50 to $5. A. T. THORP.

PEMBROKE, * † *Washington Co. Pop.* 1,378. (RR., M. C.)

GARDNER HOUSE. (A. P.) $2. FRANK C. GARDNER.

PINE POINT BEACH, * † *Cumberland Co.* (RR., B. & M.)

✠PINE POINT HOUSE. (A. P.) $2.50 up. A. A. LAWSON.

PITTSFIELD, * † *Somerset Co. Pop.* 2,891. (RR., M. C.)

LANCEY HOUSE. (A. P.) $2.50 to $4. A. R. MCNABB, Prop.

POLAND, * † *Androscoggin Co. Pop.* 1,200. (RR., M. C.)

✠SUMMIT SPRING HOTEL. (A. P.) $5 up. NATHAN BAUM, Prest.

POLAND SPRING, * † *Androscoggin Co. Pop.* 1,382. (RR., Danville Jc., Maine Cent.; G. T.; P. & R. Falls.)

MANSION HOUSE. (A. P.) $5 up. HIRAM RICKER & SONS. (So. Poland.)

✠POLAND SPRING HOUSE. (A. P.) $6 up. HIRAM RICKER & SONS, Props. (So. Poland.)

RICCAR INN. (A. P.) $5 up. HIRAM RICKER & SONS. (So. Poland.)

NOTE—CAPITALS show first-class houses.
R. R. Indicates Railroad Lines; Ry., Railway; Str., Steamer; Sys., System. See Back of Book.
Pop. Indicates Population. † Telegraph Office

✠ Indicates Summer Resorts.
◈ Indicates Winter Resorts.
§ Indicates Family Hotels.
‡ Special Rates.
* Money Order Office.

The Leading Hotel

In Maine's Leading City

FALMOUTH HOTEL

LE ROY D. MOULTON, Proprietor

PORTLAND, MAINE

EUROPEAN and AMERICAN PLAN American Plan, $3.00 and up European Plan, $1.00 and up

POPHAM BEACH, * † *Sagadahoc Co.* (RR., Bath, Maine Cent.; Str.)
✠THE RIVERSIDE. Wm. Hamilton.

PORT CLYDE, * *Knox Co.* (RR., M. C.)
OCEAN HOUSE. (A. P. $2.50. E. P. $1.) H. M. Wiggin.

PORTLAND, * † *Cumberland Co. Pop.* 58,571. (RR., B. & M.; M. C.; G. T.; Str.)
COLUMBIA HOTEL. (A. P. $3 to $5. E. P. $1-$2.) F. H. Cram, Mgr.
CONGRESS SQUARE HOTEL. (A. P.) $3.50 up. C. G. Glidden, Mgr.
FALMOUTH HOTEL. (A. P. $3 up. E. P. $1 up.) L. D. Moulton, Prop. (*See illustration and advertisement above.*)
NEW CHASE HOUSE. (E. P.) $1 to $2. Himmelein & Thurston, Props.
PREBLE HOUSE. (E. P.) F. M. Gray, Mgr. (*See advertisement below.*)

PREBLE HOUSE

Congress and Preble Streets
PORTLAND, MAINE

European Plan

150 ROOMS—30 ROOMS WITH BATH
40 NEW ROOMS WITH RUNNING WATER
F. M. GRAY, Manager

Garage One Minute from Hotel
NEW BATH ROOMS
All Street Cars Pass the Door

NOTE—CAPITALS show first-class houses.
R. R. Indicates Railroad Lines; Ry., Railway; Str., Steamer; Sys., System. See Back of Book.
Pop. Indicates Population. † Telegraph Office

✠ Indicates Summer Resorts.
◈ Indicates Winter Resorts.
§ Indicates Family Hotels.
‡ Special Rates.
* Money Order Office.

PORTLAND—Cont'd.

Terminal Hotel. (E. P.) $1 to $2. THOS. J. CRONIN, Prop.

THE BRUNSWICK. (A. P. $2.50 up. E. P. $1 up.) G. V. SEEMAYER, Prop.

THE LAFAYETTE. (A. P.) $4 up. J. S. MAHR.

THE WADSWORTH. (E. P.) $1.50. A. E. FRALEIGH, Mgr.

WEST END HOTEL. (A. P. $2.50 up. E. P. $1 up.) F. J. HARRIGAN, Prop.

Windsor Hotel. (A. P. $2 up. E. P. $1 up.) J. E. BURTON.

PRESQUE ISLE, * † *Aroostook Co. Pop.* 5,000. (RR., B. & A.; A. V.; C. P.)

PRESQUE ISLE HOUSE. (A. P.) $2.50 and $3. O. E. BLACKDEN, Prop.

PRINCETON, *Washington Co. Pop.* 1,200. (RR., M. C.)

PRINCETON HOUSE. (A. P.) $2.50. H. H. GREENLAW.

PROUT'S NECK, * † *Cumberland Co.* (RR., B. & M.)

CHECKLEY HOUSE. (A. P.)

✠THE SOUTHGATE. (A. P.) $3.50. J. M. KALER.

✠WILLOWS HOTEL. (A. P.) $3 up. MRS. E. L. SEAVEY.

RANGELEY, * † *Franklin Co. Pop.* 1,154. (RR., M. C.)

✠PICKFORD CAMPS. (A. P.) $5 up. H. E. PICKFORD.

✠RANGELEY LAKE HOUSE. (A. P.) $5 up. JOHN B. MARBLE.

YORK CAMPS. (A. P.) $3. up. J. LEWIS YORK.

RANGELEY LAKES,

(These hotels are also located under their respective towns.)

GLENELLIS HOTEL. (See Andover.)

✠KENNEBAGO LAKE HOUSE. (See Kennebago Lake, Me.)

RANGELEY LAKE HOTEL. (See Rangeley, Me.)

✠UMBAGOG HOUSE. (See Errol, N. H.)

✠UPPER DAM HOUSE. (See Upper Dam, Me.)

RAYMOND, *Cumberland Co. Pop.* 677. (RR., M. C. to S. Windham.)

ELM TREE INN. (A. P.) $1.50 up. D. H. LLOY.

✠PLEASANT VIEW HOUSE. (A. P. $2 up. E. P. $1 up.) T. W. KELSEA.

READFIELD, † *Kennebec Co. Pop.* 966. (RR., Maine Cent.)

The Elmwood.

RICHMOND, * † *Sagadahoc Co. Pop.* 2,800. (RR., M. C.; Str.)

RICHMOND HOTEL. (A. P. $2.50. E. P. 75c. up.) D. MCGILLICUDDY.

ROCKLAND, * † *Knox Co. Pop.* 8,174. (RR., Maine Cent.; Str.)

HOTEL ROCKLAND. (A. P. $3 up. E. P. $2 up.) M. F. DONOHUE, Prop.

✠THE SAMOSET. (A. P.) $5 up. RICKER HOTEL CO. (Rockland Breakwater.)

THE THORNDIKE. (A. P. $2.50 to $4. E. P. $1-$2.) MCINTYRE & O'NEIL, Props.

RUMFORD, † *Oxford Co. Pop.* 6,777. (RR., M. C.)

HOTEL RUMFORD. (A. P.) $2 up. RICHARD J. PETERSON.

SACO, * † *York Co. Pop.* 6,583. (RR., B. & M.)

CITY SQUARE CHAMBERS. (E. P.) 75c.-$1. URBAIN J. LEDOUX.

YE THORTON INN. (E. P.) 75c.-$1. URBAIN J. LEDOUX.

TOURISTS AND COMMERCIAL TRAVELERS

Will Find

The Hotel Red Book

On File at the Offices of the Leading Hotels Throughout the Country

Copies of the Latest Edition are found in all Cars of the Pullman Service; also in the Parlor and Sleeping Cars of the Chicago, Milwaukee & St. Paul, the Great Northern, the Canadian Pacific and the Grand Trunk Railway Systems

They are found in the offices of many Business Houses, Tourist and Information Bureaus on the North American Continent

The Indexed Listings of the Hotels are made without expense to Hotel Keepers

Therefore, if you find that Hotels have been omitted or that the information as to plan and rates is incomplete it means that Repeated Requests to the Hotels have brought no replies. The co-operation of all

TRAVELERS AND HOTEL KEEPERS

will be appreciated in making the annual Edition of

THE HOTEL RED BOOK A STANDARD OF ACCURACY

The Hotel Red Book

Owned and published by a company of New York Hotel men is ready for delivery about July 1st yearly

STOCKHOLDERS

SIMEON FORD, 103 Park Ave., New York
THOS. L. JAQUES, 116-118 East 41st St., New York
FRED A. REED, Park Avenue Hotel, New York
S. T. SHAW, New York
JOHN McE.BOWMAN, Hotel Biltmore, New York
THOMAS R. PROCTOR, Utica, N. Y.

SIMEON FORD, President and Treasurer
103 Park Ave., New York

THOS. L. JAQUES, Secretary
116-118 East 41st St., New York

EDWARD M. TIERNEY,
President Arlington Hotel, Binghamton, N. Y.
V. P. Rochester Hotel, Rochester, N. Y.
And Stockholder in three other Leading Hotels

GEORGE W. SWEENEY, Managing Director Hotel Kimball, Springfield, Mass.

Lafayette Hotel Company, Hotel Lafayette, Buffalo, N. Y.

National Hotel Co., Hotel Rochester, Rochester, N. Y.

M. E. MERRIFIELD, and others.

Office of the Company, 103 Park Avenue, New York

NOTE—CAPITALS show first-class houses.
R. R. Indicates Railroad Lines; Ry., Railway; Str., Steamer; Sys., System. See Back of Book.
Pop. Indicates Population. † Telegraph Office

✠ Indicates Summer Resorts.
⊙ Indicates Winter Resorts.
§ Indicates Family Hotels.
‡ Special Rates.
* Money Order Office.

SANFORD, * † *York Co. Pop.* 9,049. (RR., Springvale, Boston & Me.)
CENTRAL HOUSE. (E. P.) RUTH A. BARTLETT, Prop.

SCARBORO, * † *Cumberland Co. Pop.* 1,945. (RR., B. & M.)
✠ATLANTIC HOUSE. (A. P.) $3 to $6. E. A. GUNNISON & Co.
✠WEST POINT HOUSE. (A. P.) $3 to $5. R. R. JORDAN.

SEARSPORT, * † *Waldo Co. Pop.* 1,444. (RR., Belfast, Maine Cent.; Str.)
Searsport Hotel.

SEBAGO LAKE, * † *Cumberland Co. Pop.* 536. (RR., M. C.)
SEBAGO LAKE HOUSE. (A. P.) $2.50. C. V. COLCLOUGH.

SEBEC, * † *Piscataquis Co. Pop.* 549. (RR., M. C. to Foxcroft.)
SEBECCO LAKE HOUSE. (A. P.) $2. MARCUS LA ROE, Prop.

SKOWHEGAN, * † *Somerset Co. Pop.* 5,341. (RR., M. C.)
HOTEL COBARN. (A. P.) $2.50 to $3.50. R. W. HAINES.
NEW SKOWHEGAN HOUSE. (A. P.) $2.50 up. TUTTLE BROS.

SOLON, * † *Somerset Co. Pop.* 1,034. (RR., Somerset.)
GRAY'S TAVERN. (A. P.) $2.50-$3. J. H. GRAY, Prop.

SOMESVILLE, *Hancock Co.* (*See Mt. Desert.*)

SORRENTO, † *Hancock Co. Pop* 300. (RR., Maine Cent.)
✠HOTEL SORRENTO. (A. P.) $3. O. E. HALE.

SOUTH HARPSWELL, *Cumberland Co.* (RR., Brunswick, Maine Cent.)
✠MERRICONEAG HOUSE. (A. P.) $2 up. GEO. A. DICKEY, Prop.
✠OLD FORT HOMESTEAD. MRS. C. I. STOVER.
✠SEA GABLES HOTEL. (A. P.) L. H. MERROW.

SOUTH POLAND,
(See Poland)

SOUTHPORT, * † *Lincoln Co. Pop.* 400.
✠COZY HARBOR HOUSE. (A. P.) $2. J. D. PAYSON.
✠NEWAGEN HOUSE. (A. P.) $2 up. J. D. PAYSON.

SOUTH WEST HARBOR, † *Hancock Co. Pop.* 888. (RR., Maine Cent.; Str.)
(*See Mt. Desert.*)

SPENCER, * † *Somerset Co.* (RR., M. C.)
✠KING AND BARTLETT CAMPS. (A. P.) $2.50. H. M. PIERCE, Prop.

SPRINGFIELD, † *Penobscot Co. Pop.* 650. (RR., Lincoln, Maine Cent.)
Burr Hotel.

SPRINGVALE, * † *York Co. Pop.* 7,000. (RR., Boston & Me.)
Springvale House.

SQUIRREL ISLAND, *Lincoln Co.* (RR., Wiscasset, Maine Cent.; Str.)
✠SQUIRREL INN. (A. P.) $3.50 up. K. H. RICHARDS, Prop.

STANDISH, *Cumberland Co. Pop.* 1,637. (RR., Sebago Lake, M. C.) (*See Sebago Lake.*)

NOTE—CAPITALS show first-class houses.
R. R. Indicates Railroad Lines; Ry., Railway; Str., Steamer; Sys., System. See Back of Book.
Pop. Indicates Population. † Telegraph Office

✠ Indicates Summer Resorts.
◈ Indicates Winter Resorts.
§ Indicates Family Hotels.
‡ Special Rates.
* Money Order Office.

STARK, *Somerset Co. Pop.* 549. (RR., Anson, Somerset.)
Elmwood House. H. M. WAUGH.

STOCKTON SPRINGS, * † *Waldo Co. Pop.* 1,103. (RR., B. & A.; M. C.; Str.)
THE STOCKTON. (A. P. $2.50. E. P. 75c. up.) F. S. HUMISTON, Prop.

STONINGTON, * † *Hancock Co. Pop.* 2,038.
STONINGTON HOTEL. (A. P.) $2. J. H. SWEETSER.

STRATTON, * † *Franklin Co. Pop.* 800.
HOTEL BLANCHARD. (A. P.) $3-$3.50. E. H. GROSE.

SWAN'S ISLAND, * † *Hancock Co. Pop.* 749. (RR., M. C. to Rockland.)
✠OCEAN VIEW HOUSE. (A. P.) $2. W. HERRICK.

THOMASTON, * † *Knox Co. Pop.* 2,205. (RR., Maine Cent.)
KNOX HOUSE. (A. P.) $3 up. E. A. WINSLOW, Prop.

UNION, * *Knox Co. Pop.* 1,233. (RR., West Warren, Maine Central.)
BURTON HOTEL. (A. P.) K. F. WIGHT, Mgr.

UPPER DAM, * † *Oxford Co.* (RR., M. C.)
✠UPPER DAM HOUSE. (A. P.) $3-$3.50. JOHN CHADWICK & Co.

UPTON, * † *Oxford Co. Pop.* 306. (RR., G. T.)
ABBOTT HOUSE. (A. P.) $2. E. ABBOTT.

VAN BUREN, * † *Aroostook Co. Pop.* 3,065. (RR., B. & A.)
THE HAMMOND. (A. P.) $3-$3.50. GEO. B. MCDOUGALL, Mgr.

VANCEBORO, † *Washington Co. Pop.* 623. (RR., Maine Cent.; Can., Pac.)
No Hotel.

VINALHAVEN, * † *Knox Co. Pop.* 3,334. (RR., M. C.; Str.)
Bridgeside Hotel. (A. P.) $1.50. MISS E. F. ROBERTS.
CENTRAL HOTEL. (A. P.) $2.

WALDOBORO, * † *Lincoln Co. Pop.* 2,656. (RR., Maine Cent.)
Waldoboro Hotel. (A. P.)

WARREN, † *Knox Co. Pop.* 1,812. (RR., Maine Cent.)
HOTEL WARREN. (A. P.) $2. L. C. STUDLEY.

WATERBORO, * † *York Co. Pop.* 997. (RR., B. & M.)
ENTERPRISE HOTEL. (A. P.) $2. G. W. KNIGHT.

WATERFORD, * † *Oxford Co. Pop.* 934. (RR., M. C.)
LAKE HOUSE. (A. P.) $2. E. M. DUDLEY.

WATERVILLE, * † *Kennebec Co. Pop.* 11,458. (RR., Maine Cent.)
ELMWOOD HOTEL. (A. P.) $3 to $5. WM. H. COOK.
BAY VIEW HOTEL. (E. P.) 75c.-$1. D. F. QUIGLEY.

THE ADVERTISED HOTEL is seen QUICKER!
ARE YOU AN ADVERTISER?

NOTE—CAPITALS show first-class houses.
R. R. Indicates Railroad Lines; Ry., Railway; Str., Steamer; Sys., System. See Back of Book.
Pop. Indicates Population. † Telegraph Office

✠ Indicates Summer Resorts.
⊛ Indicates Winter Resorts.
§ Indicates Family Hotels.
‡ Special Rates.
* Money Order Office.

WAYNE, * † *Kennebec Co. Pop.* 595. (RR., M. C.)
Androscoggin House. (A. P.) $1.50 to $2.50. MRS. L. J. LINCOLN.
Pocasset House. (A. P.)

WELD, *Franklin Co. Pop.* 574. (RR., Wilton, Maine Cent.)
Pleasant Pond Hotel. (A. P.)

WELLS BEACH. (Town of Wells.) † *York Co. Pop.* 1,908. (RR., G. & M., Western Div.)
✠OCEAN VIEW HOTEL. (A. P.) $2.25 up. GEO. P. RUNNETS.

WESTBROOK, * † *Cumberland Co. Pop.* 8,281. (RR., Maine Cent.)
WESTBROOK INN. (A. P.) $2. C. L. DAVIS.

WHITING, *Washington Co. Pop.* 368. (RR., via Eastport, Me., Maine Cent.; Str.)
No Hotels.

WILTON, * † *Franklin Co. Pop.* 2,143. (RR., Maine Cent.)
BLUE MOUNTAIN INN. (A. P.) $3. LEON LEIGHTON, Mgr.

WINN, † *Penobscot Co. Pop.* 655. (RR., Maine Cent.)
KATAHDIN HOUSE. (A. P.)

WINTER HARBOR, * † *Hancock Co. Pop.* 590. (RR., Maine Cent.; Str.)
✠GRINDSTONE INN. (A. P.) $5 up. ELMER THOMPSON.

WINTERPORT, * † *Waldo Co. Pop.* 1,582. (RR., B. & A.)
COMMERCIAL HOTEL.

WINTHROP, * † *Kennebec Co. Pop.* 2,114. (RR., Maine Cent.)
WINTHROP HOUSE. (A. P.) $2. W. H. DAVIS, Prop.

WISCASSETT, * † *Lincoln Co. Pop.* 1,287. (RR., Maine Cent.; Str.)
The Albee.

YARMOUTH, * † *Cumberland Co. Pop.* 2,358. (RR., Gd. Tk.)
✠DRINKWATER INN. (A. P.) $3. MRS. E. DRINKWATER.

YORK, *York Co. Pop.* 2,802. (P. O., York Harbor.) (RR., B. & M.; Y. H. & B.)
✠CONCORD HOUSE. (A. P.) $2.50. ED. SHATTUCK. (P. O., York Beach.)
✠HASTINGS-LYMAN HOTEL. (A. P.) $3 up.
✠HOMESTEAD HOTEL. (A. P.) $2.50. MRS. F. E. BOWDEN.
✠HOTEL ALBRACCA. (A. P.) $4.50-$5. BAKER & BAKER. (P. O., York Harbor.)
✠HOTEL KEARSAGE. (A. P.) $2-$2.50. J. H. GEISEL, Mgr.
✠HOTEL MITCHELL. (A. P.) $2 to $4. E. E. E. MITCHELL, Prop. (York Beach.)
✠HOTEL ROCKAWAY. (A. P.) $2.50 to $3.50. (P. O., York Beach.)
✠MARSHALL HOUSE. (A. P.) $3 up. E. S. MARSHALL. (P. O., York Harbor.)
✠NORTON INN. (A. P.) N. P. M. JACOBS. (York Harbor.)
✠OCEAN HOUSE. (A. P.) $3.50 to $7.50. W. J. SIMPSON, Prop. (P. O., York Beach.)
✠PASSACONAWAY INN. (A. P.) $5 up. N. P. M. JACOBS. (P. O., York Cliffs.)
✠THE WAHNITA. (A. P.) $2.50 and $3. H. C. JONES, Prop. (P. O., York Beach.)
✠YORKSHIRE INN. (A. P.) $4. W. G. VARRELL. (P. O., York Harbor.)
✠YOUNG'S HOTEL. (A. P.) $3 to $4. J. F. YOUNG, Prop. (P. O., York Beach.)

NOTE—CAPITALS show first-class houses.
R. R. Indicates Railroad Lines; Ry., Railway; Str., Steamer; Sys., System. See Back of Book.
Pop. Indicates Population. † Telegraph Office

✣ Indicates Summer Resorts.
☃ Indicates Winter Resorts.
§ Indicates Family Hotels.
‡ Special Rates.
* Money Order Office.

Hotel Altamont Eutaw Place BALTIMORE, MD.

Handsomest Boulevard in America

Popular Rates for Rooms

EUROPEAN PLAN
Rooms $1.50 up
With Bath $2.00 "

AMERICAN PLAN
Rooms $3 00 up
With Bath $3.50 "

Convenient to Business Center

S. F. WRIGHT
Owner and Prop.

ANNAPOLIS, * † *Anne Arundel Co. Pop.* 8,609. (RR., An., W. B. & A.)

CARVEL HALL. (A. P.) $3 to $4. E. B. JESSUP.

HOTEL MARYLAND. (A. P. $2.50 up. E. P. $1 up.) J. N. SMITH.

✣THE LOG INN. (A. P.) $3. W. TILGHMAN EMORY.

BALTIMORE, * † *Baltimore Co. Pop.* 558,485. (RR., Penn.; Balt. & O.; West. Md.; Bal. & An.; Str.)

ALTAMONT (THE). Eutaw Place. (A. P. $3 up. E. P. $1.50 up.) S. F. WRIGHT, Owner and Prop. (*See illustration and advertisement above.*)

Advertisements of Baltimore Hotels are found on pages 274 to 279, inclusive

NOTE—CAPITALS show first-class houses.
R. R. Indicates Railroad Lines; Ry., Railway; Str., Steamer; Sys., System. See Back of Book.
Pop. Indicates Population. † Telegraph Office

✠ Indicates Summer Resorts.
◈ Indicates Winter Resorts.
§ Indicates Family Hotels.
‡ Special Rates.
* Money Order Office.

HOTEL RENNERT

BALTIMORE

FIRE-PROOF

Rates: $1.50 per day and upward

With Bath $2.00 and upward

—

European Plan

Centrally Located
Unexcelled Cuisine

EDW. DAVIS
Manager

BALTIMORE—Cont'd.

EMERSON (THE). Baltimore and Calvert Sts. (E. P.) JOHN J. KINCAID, Mgr. (*See illustration and advertisement on page* 277.)

HAMPTON COURT. (E. P.) $1.50 up. EMIL DERENDORF, Mgr.

The Stafford Hotel

Charles Street NORTH at Madison Street

Absolutely Fireproof *European Plan*

Single room, hot and cold running water, $2.00 per day; single rooms with bath, $2.50, $3.00, $4.00 and $5.00 per day; double rooms with bath, $4.00, $5.00 and $6.00 per day; parlor, bedroom and bath, $6.00, $8.00 and $10.00 per day. Special rates for an extended stay. 25% discount on rooms from June 15 to September 15.

Restaurant a la carte JOHN P. DOYLE, Manager

NOTE—CAPITALS show first-class houses.
R. R. Indicates Railroad Lines; Ry., Railway; Str., Steamer; Sys., System. See Back of Book.
Pop. Indicates Population. † Telegraph Office

✠ Indicates Summer Resorts.
◈ Indicates Winter Resorts.
§ Indicates Family Hotels.
‡ Special Rates.
* Money Order Office.

HOTEL BELVEDERE, CHARLES STREET at CHASE BALTIMORE, MD.

W. H. HAGER, Manager

Every feature that makes for Twentieth Century Service and Convenience can be found at the Hotel Belvedere. It is admirably situated on the highest elevation in Baltimore, right in the heart of the city's fashionable center, five blocks each from B. & O. and Penna. R. R. stations. It is convenient to all theaters, and ten minutes' walk of the retail shopping district. Direct car lines to all the railway stations and steamship landings pass the hotel and a superior taxicab service is always at your command. The Hotel is absolutely fireproof, and offers accommodations for 600 patrons. The twelfth floor contains Ball Rooms and Assembly Rooms. On the main, or street floor will be found the Restaurant, Garden, Tea Room and Cafe. Cuisine Unique and Distinctive Service Français. Pleasant rooms with private bath can be had for $3.00 and more, the day. Pure artesian water throughout the house from our well 1,000 feet deep. The surroundings are refined, comfortable and luxurious, with an atmosphere of hospitality. The desire of the management is to cater at all times, and in all ways, to the comfort of its guests.

BALTIMORE—Cont'd.

HOTEL BELVEDERE. Chase and Charles Sts. (E. P.) W. H. HAGER, Mgr. (*See illustration and advertisement above.*)

HOTEL CASWELL. Baltimore and Hanover Sts. (E. P.) $1.50 up. HARRY BUSICK, Mgr. (*See illustration and advertisement on page* 278.)

HOTEL JOYCE. (E. P.) $1.50 up. JEROME H. JOYCE.

HOTEL JUNKER. (E. P.) GEORGE F. FROCK, Mgr.

HOTEL KERNAN. (E. P.) $1 up. PERRY CARLTON.

HOTEL LEXINGTON. (E. P.) $1 to $2. CHAS. W. GREEBLE.

Advertisements of Baltimore Hotels will be found on pages 274 to 279, inclusive

THE EMERSON

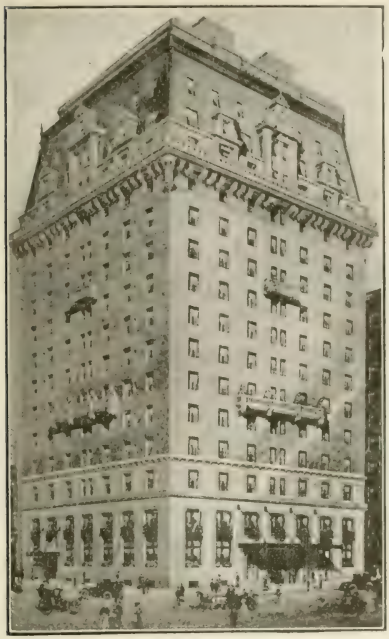

BALTIMORE, MD.

BALTIMORE & CALVERT STS.

ABSOLUTELY FIREPROOF

European Plan

Rooms $2.25 A Day Up

Room with Bath $2.50 A Day Up

Street Cars from all Railway Stations and Steamship Docks to the Door

Electric Fans and Running Ice Water in Every Room

JOHN J. KINCAID, MANAGER

WM. H. PARKER, MANAGING DIRECTOR

The SOUTHERN HOTEL

Street cars from all stations pass within a few steps of the door. Only three blocks from steamboat landings.

Cor. Light and German Streets

BALTIMORE, MARYLAND

On site of old Carrollton Hotel

345 Rooms 321 Baths

FIREPROOF—Every bedroom has private Bath. A house where service to guests is the first consideration. Sample rooms provided with special lighting arrangements.

Club breakfasts served in all Restaurants. A la carte service at POPULAR PRICES.

Morning Papers delivered free to every guest room

Rates from $2.00 per day

Under Management of F. W. BERGMAN, Until recently Manager of Detroit Statler

NOTE—CAPITALS show first-class houses.
R. R. Indicates Railroad Lines; Ry., Railway; Str., Steamer; Sys., System. See Back of Book.
Pop. Indicates Population. † Telegraph Office

✠ Indicates Summer Resorts.
◈ Indicates Winter Resorts.
§ Indicates Family Hotels.
‡ Special Rates.
* Money Order Office.

Hotel Caswell

Baltimore and Hanover Sts.

HARRY BUSICK, Manager

ABSOLUTELY FIREPROOF

Centrally Located

European Plan $1.50 up

Cars from all Stations pass the door

BALTIMORE—Cont'd.

HOTEL RALEIGH. Holliday and Fayette Sts. (E. P.) $1 up. JOHN TJARKS, Prop.

HOTEL RENNERT. Liberty and Saratoga Sts. (E. P.) $1.50 up. EDW. DAVIS, Mgr. (*See illustration and advertisement on page* 275.)

HOTEL SHERWOOD. Monument St., near Park Ave. (A. P.) $3 and up. J. H. PRICE, Prop. (*See advertisement below.*)

New Academy Hotel. Howard and Franklin Sts. (E. P.) $1. LOOCKERMAN & BARRY.

NEW HOTEL CONDON. (A. P. $2.50 up.) E. J. ROBERTS, JR., Mgr.

NEW HOWARD. Howard and Baltimore Sts. (E. P.) $1.50 up. HARRY BUSICK, Mgr.

ST. CHARLES HOTEL. (E. P.) $1 and $1.50. CHAS. W. SEES.

THE PLAZA. (E. P.) $1 up. A. L. FEMOYER, Gen. Mgr.

High Class Family Hotel — Superior Cuisine

Hotel Sherwood

Monument Street, near Park Avenue — BALTIMORE, MD.

Convenient to theatres, shopping districts, situated in the best residential section of the city. Rooms single or en suite with or without baths. $3.00 per day and upwards. Special rates for permanent guests.

NOTE—Take Park Avenue cars from Camden Station, Maryland Avenue cars from Mt. Royal and Union Stations to Monument Street.

AMERICAN PLAN

Telephone Mt. Vernon 1862-1863 — J. H. PRICE, Proprietor

NOTE—CAPITALS show first-class houses.
R. R. Indicates Railroad Lines; Ry., Railway; Str., Steamer; Sys., System. See Back of Book.
Pop. Indicates Population. † Telegraph Office

✠ Indicates Summer Resorts.
⊙ Indicates Winter Resorts.
§ Indicates Family Hotels.
‡ Special Rates.
* Money Order Office.

BALTIMORE—Cont'd.

THE SOUTHERN HOTEL. Light & German Sts. (E. P.) $2 up. F. W. BERGMAN, Mgr. (*See illustration and advertisement on page* 277.)

THE STAFFORD HOTEL. Charles St. North. (E. P.) $2 up. JOHN P. DOYLE, Mgr. (*See illustration and advertisement on page* 275.)

BELAIR, * † *Hanford Co. Pop.* 2,000. (RR., M. & P.)

KENMORE INN. (A. P. $2.50 up. E. P. $1 up.) H. D. HANWAY, Prop.

BERLIN, * † *Worcester Co. Pop.* 1,317. (RR., Penn.; Bal., C. & At.)

ATLANTIC HOTEL. (A. P.) $2.50-$3. H. F. HARMONSON.

BETTERTON, * † *Kent Co. Pop.* 350. (RR., P. B. & W.)

✠HOTEL RIGBIE. (A. P. $2.50 to $3.50. E. P. $1-$1.50.) HOWARD TURNER, Prop.

BRADDOCK HEIGHTS, * † *Frederick Co. Pop.* 500. (RR., W. M.; B. & O.; Penna.)

✠HOTEL BRADDOCK. (A. P.) $3 to $5. H. C. BOND, Mgr.

✠Nibrah House. (A. P.) $2. MRS. J. A. HARBIN.

BRUNSWICK, * † *Frederick Co. Pop.* 5,000. (RR., B. & O.)

HOTEL YARDLEY. (A. P.) $2-$2.50. J. D. HOFFMASTER.

CAMBRIDGE, * † *Dorchester Co. Pop.* 6,407. (RR., Penn.)

HOTEL DIXON. (A. P.) $2.50. E. L. HOOPER, Prop.

CENTERVILLE, * † *Queen Anne Co. Pop.* 1,435. (RR., Penna.)

HOTEL ARLINGTON. (A. P.) $2 $2.50. W. C. MCDANIEL.

CHESTERTOWN, * † *Kent Co. Pop.* 2,735. (RR., Penn.)

VOSHELL HOUSE. (A. P.) $2.50. GEO. E. LAMBERT.

CRISFIELD, * † *Somerset Co. Pop.* 3,468. (RR., Pa.; B. C. & A.; N. Y. P. & N.)

COLONIAL HOTEL. (A. P.) $2.50. L. D. DISHAROON.

COMMERCIAL HOTEL. (A. P. $2.50-$3. E. P. $1-$1.50.) H. M. MCAVOY, Prop.

CUMBERLAND, * † *Allegany Co. Pop.* 21,839. (RR., B. & O.; Penn.; W. & Md.)

Cavanaugh Hotel. (E. P.) 50c.

FORT CUMBERLAND HOTEL. (E. P.) $1.50 up. CUMBERLAND HOTEL CO.

Hotel Olympia. (E. P.) 50c. to $1. MRS. J. M. FEEL.

QUEEN CITY HOTEL. (A. P.) $2.50-$3.50. R. K. SWAYNE.

DEER PARK, * † *Garrett Co. Pop.* 988. (RR., B. & O.)

✠DEER PARK HOTEL. (A. P.) $4.50 up. JOHN H. MURPHY, Mgr.

EASTON, * † *Talbot Co. Pop.* 3,083. (RR., Penn.; Balt., Ch. & At.)

Hotel Norris. (A. P.) $2.

ELKTON, * † *Cecil Co. Pop.* 2,487. (RR., Penn.)

HOWARD HOUSE. (A. P.) $2. W. H. PIERCE, Prop.

ELLICOTT CITY, * † *Howard Co. Pop.* 1,151. (RR., Balt. & O.)

Howard House.

NOTE—CAPITALS show first-class houses.
R. R. Indicates Railroad Lines; Ry., Railway; Str., Steamer; Sys., System. See Back of Book.
Pop. Indicates Population. † Telegraph Office

✠ Indicates Summer Resorts.
◈ Indicates Winter Resorts.
§ Indicates Family Hotels.
‡ Special Rates.
* Money Order Office.

EMMITSBURG, * † *Frederick Co. Pop.* 1,054. (RR., West. Md.)
NEW HOTEL SLAGLE. (A. P. $2.50. E. P. $1 up.) A. M. SLAGLE.

FREDERICK, * † *Frederick Co. Pop.* 10,411. (RR., B. & O.; Penn.; H. & F.)
NEW CITY HOTEL. (A. P.) $3-$3.50. C. B. COX, Prop.
Wedgewood Inn.

FRIENDSVILLE, * † *Garrett Co. Pop.* 500.
CRAWFORD HOTEL. (A. P.) $2. F. G. FOX.

FROSTBURG, * † *Allegany Co. Pop.* 6,028. (RR., W. Md.; C. & P.)
HOTEL GLADSTONE. (A. P.) $2.50-$3. WM. R. GUNTER.

HAGERSTOWN, * † *Washington Co. Pop.* 16,507. (RR., B. & O.; N. & W.; West. Md.; C. V.)
HOTEL HAMILTON. (A. P. $3 to $3.50. E. P. $1.50 up.) A. H. GUNNELL, Prop.
HOTEL MARYLAND. (E. P.) $1 up. JAS. KOLIOPULOS.
THE DAGMAR. (E. P.) $1 up. L. B. MOLLER.

HANCOCK, * † *Washington Co. Pop.* 893. (RR., W. M.; B. & O.)
THE MONTEREY. (A. P.) $2.50 up. M. F. BENTLEY.

HAVRE de GRACE, * † *Harford Co. Pop.* 4,212. (RR., Penn.; B. & O.)
HECHT'S HOTEL. (A. P.) $2.50. E. HECHT.

LAUREL, * † *Prince George's Co. Pop.* 3,000. (RR., B. & O.)
CLOVER LEAF INN. (A. P.) $2. NOEL NICOLS.

LEONARDTOWN, * † *St. Mary's Co. Pop.* 526. (RR., Mechanicsville.)
HOTEL ST. MARYS. (A. P.) $3. W. A. FENWICK, Prop.

LONACONING, * † *Allegany Co. Pop.* 1,553. (RR., Cum. & Penn.; Ga. Ck.)
NEW MARYLAND HOTEL. (A. P.) $2.50. H. A. KEPHART.

MOUNTAIN LAKE PARK, * † *Garrett Co. Pop.* 335. (RR., B. & O.)
✠LOCH LYNN HOTEL. (A. P.) $3 up. L. B. C. LIST, Prop.
✠MOUNTAIN LAKE HOTEL. W. C. DUNNINGTON.

MOUNT AIRY, † *Carroll Co. Pop.* 622. (RR., B. & O.)
HOTEL SIMPSON. (A. P.) $2. C. E. SIMPSON, Prop.
✠Mount Airy Hotel.

MOUNT SAVAGE, † *Allegany Co. Pop.* 2,000. (RR., Cum. & Pa.; B. & O.)
Varnum Hotel. (A. P.) FRANK ALDRIDGE.

NORTHEAST * † *Cecil Co. Pop.* 974. (RR., Penn.)
HOTEL CECIL. (A. P.) $2. A. WELLS, Prop.

Many Houses that Sell to Hotels Now

Advertise in The Hotel Red Book

NOTE—CAPITALS show first-class houses.
R. R. Indicates Railroad Lines; Ry., Railway; Str., Steamer; Sys., System. See Back of Book.
Pop. Indicates Population. † Telegraph Office

✠ Indicates Summer Resorts.
◈ Indicates Winter Resorts.
§ Indicates Family Hotels.
‡ Special Rates.
* Money Order Office.

OCEAN CITY, * † *Worcester Co. Pop.* 476. (RR., B., C. & A.; N. Y., P. & N.)
✠ATLANTIC HOTEL. (A. P.) $4. W. B. S. POWELL.
✠COLONIAL HOTEL. (A. P.) $2.50 up. N. C. DEAN, Prop.
✠HAMILTON HOTEL. (A. P.) $2.50 to $3.50. J. L. MASSEY & SON.
Seaside Hotel.

OXFORD, * † *Talbot Co. Pop.* 1,191. (RR., Penn.)
✠RIVER VIEW HOTEL. (A. P.) JAS. F. FRY.

POCOMOKE CITY, * † *Worcester Co. Pop.* 2,369. (RR., N. Y., Phil. & Nor.)
PARKER HOUSE. (A. P.) $2.50. J. PAUL YOUNG, Prop.

POINT OF ROCKS, * *Frederick Co. Pop.* 600. (RR., B. & O.)
St. Charles Hotel.

PORT DEPOSIT, * † *Cecil Co. Pop.* 1,394. (RR., Penn.; Str.)
THE TOME INN. (A. P.) $3. ARTHUR J. FORD, Mgr.

PRINCESS ANNE, * † *Somerset Co. Pop.* 1,006. (RR., N. Y., Phil. & Nor.)
THE WASHINGTON. (A. P.) $2.25 to $3. J. DOUGLASS WALLOP.

QUEENSTOWN, * † *Queen Anne's Co. Pop.* 279. (RR., P., B. & W.)
✠Queen Cottage. (A. P.) MRS. W. W. STORY.

REISTERTOWN, * † *Baltimore Co. Pop.* 1,000. (RR., Glyndon, West, Md.)
Central House.

RIDGELY, *Caroline Co. Pop.* 1,200. (RR., P., B. & W.)
KRANZ HOTEL. (A. P.) $2. J. S. OBER.

RISING SUN, * † *Cecil Co. Pop.* 416. (RR., Penn.)
Barnes House.

ROCKVILLE, * † *Montgomery Co. Pop.* 1,181. (RR., Balt. & O.)
Corcoran Hotel.

SALISBURY, * † *Wicomico Co. Pop.* 6,690. (RR., N. Y., Phil. & Nor.; Balt., Ches. & At.)
HOTEL SALISBURY. (A. P.) $2.25-$2.50. JOHN T. GREEN.
PENINSULA HOTEL. (A. P.) $2.50 to $3.50. R. H. PHILLIPS.

SNOW HILL, * † *Worcester Co. Pop.* 1,844. (RR., Penn.; P. W. & B.)
PENNELL HOUSE. (A. P.) $2.75 up. T. M. PENNELL.

TANEYTOWN, * † *Carroll Co. Pop.* 800. (RR., Nor. Cent.)
Central Hotel.

THE ADVERTISED HOTEL
is seen
QUICKER !
ARE YOU AN ADVERTISER?

NOTE—CAPITALS show first-class houses.
R. R. Indicates Railroad Lines; Ry., Railway; Str., Steamer; Sys., System. See Back of Book.
Pop. Indicates Population. † Telegraph Office

✠ Indicates Summer Resorts.
◈ Indicates Winter Resorts.
§ Indicates Family Hotels.
‡ Special Rates.
* Money Order Office.

THURMONT, * † *Frederick Co. Pop.* 903. (RR., W. M.; H. & F.)
MILLER HOUSE. (A. P.)
Mrs. J. F. D. Miller.
New Thurmont Hotel. (A. P.)
$1.50 up. David Firor.

TOLCHESTER BEACH, * † *Kent Co.* (Str.)
✠TOLCHESTER HOTEL. (A. P.) $3. G. E. Noland.

TOWSON. * † *Baltimore Co. Pop.* 2,000. (RR., Md. & Pa.)
Towson Hotel.

UNION BRIDGE, * † *Carroll Co. Pop.* 804. (RR., West. Md.)
Union Bridge Hotel. (A. P.)
$2. Mrs. L. Saylor.

UPPER MARLBORO, * *Prince George's Co. Pop.* 381. (RR., Penn.)
FARMERS HOTEL. (E. P.)
B. F. Duckett.

WESTMINSTER, * † *Carroll Co. Pop.* 3,295. (RR., West. Md.)
WESTMINSTER HOTEL. (A. P.) $2.50 up.

WILLIAMSPORT, * † *Washington Co. Pop.* 1,571. (RR., West. Md.; Cum. V.)
Potomac House.

WOODSBORO, † *Frederick Co. Pop.* 450. (RR., Nor. Cent.)
Union Hotel.

If you neglect to reply to our Information Query it does not follow that your Hotel will not be Listed in the

HOTEL RED BOOK

It means only that the Information may be sought Elsewhere and that it may arrive Too Late to convey your latest Message to the Public

WE LIST HOTELS SOMETIMES WITHOUT RATES, PLAN OR NAMES OF MANAGERS; BUT WE DO NOT RECOMMEND THEM. THE PREFERRED LISTING IS GIVEN TO THE HOTEL THAT ANSWERS

Two Classes? Yes, The Intelligent and the Other

WHICH CLASS ARE YOU IN?

NOTE—CAPITALS show first-class houses.
R. R. Indicates Railroad Lines; Ry., Railway; Str., Steamer; Sys., System. See Back of Book.
Pop. Indicates Population. † Telegraph Office

✠ Indicates Summer Resorts.
◈ Indicates Winter Resorts.
§ Indicates Family Hotels.
‡ Special Rates.
* Money Order Office.

ACTON, *Middlesex Co. Pop.* 2,136. (RR., B. & M.)
No Hotels.

ADAMS, * † *Berkshire Co. Pop.* 13,026. (RR., B. & A.; N. Y. C.)
BARRETT HOTEL. (A. P. $2.50 up. E. P. $1 up.) H. F. BARRETT, Prop.
The Greylock. (A. P. $2.50-$3. E. P. 75c. to $1.50.) WIETHAUPER & MURPHY, Props.

ALANDAR, * † *Berkshire Co. Pop.* 200. (RR., N. Y. C.; H. C.)
✠Hotel Alandar. (A. P.) $2. H. W. WEAVER.

ALLERTON, * † *Plymouth Co. Pop.* 500. (RR., N. Y., N. H. & H.)
✠SYLVESTER HOUSE. (A. P.) $2.50 up. W. S. WHITON, Prop.

AMESBURY, * † *Essex Co. Pop.* 9,894. (RR., B. & M.)
American House. (E. P.) E. J. HANLEY.

AMHERST, * † *Hampshire Co. Pop.* 5,112. (RR., B. & M.; C. V.)
AMHERST HOUSE. (A. P.) $3 up. D. H. KENDRICK.

ANDOVER, * † *Essex Co. Pop.* 7,301. (RR., B. & M.)
THE PHILLIPS INN. (A. P.) $3 to $5. JOHN M. STEWART, Prop.

ANNISQUAM, * † *Essex Co.* (RR., B. & M.)
✠OVERLOOK HOTEL. (A. P.) $2.50 up. D. W. SYLVESTER.
✠THE BRYNMERE. (A. P.) $2.50 up. S. C. STETSON.
✠WONASQUAM LODGE. (A. P.) $3 up. FRANK H. SHUTE, Prop.

ARLINGTON HEIGHTS, * † *Pop.* 10,000. (RR., B. & M.)
THE OUTLOOK. (A. P.) $2.50. MRS. L. F. PERKINS.

ASHBURNHAM, * † *Worcester Co. Pop.* 2,107. (RR., B. & M.)
NAUKEAG INN. (A. P.) $2.50. HAROLD C. RIDEOUT.

ASHBY, * † *Middlesex Co. Pop.* 900. (RR. to Fitchburg; B. & M.; N. Y., N. H. & H.)
ASHBY TAVERN. W. H. PARTRIDGE.

ASHFIELD, * † *Franklin Co. Pop.* 1,100. (RR., B. & M.; N. Y., N. H. & H. to Shelburne Falls and So. Deerfield.)
✠ASHFIELD HOUSE. (A. P. $3 up. E. P. $1 up.) W. L. PORTER.

ASHLAND, * † *Middlesex Co. Pop.* 1,682. (RR., B. & A.)
Ashland Hotel.

ATHOL, * † *Worcester Co. Pop.* 8,536. (RR., B. & M.; N. Y. C.)
THE LEONARD. (A. P. $2.50 up. E. P. $1 up.) E. D. LEONARD.
THE PEQUOIG. (A. P. $2.50 up. E. P. $1 up.) W. P. FOX, Prop.

ATTLEBORO, * † *Bristol Co. Pop.* 18,400. (RR., N. Y., N. H. & H.)
Hotel Briggs. S. R. BRIGGS.
PARK HOTEL. (A. P. $2.50. E. P. $1 up.) COLIN CAMPBELL, Prop.

AUBURNDALE, * † *Middlesex Co. Pop.* 50,000. (RR., B. & A.)
WOODLAND PARK HOTEL. (A. P.) $3 up. HARRY T. MILLER, Prop.

BALDWINSVILLE, * † *Worcester Co. Pop.* 1,500. (RR., B. & M.; B. A.)
NARRAGANSETT HOTEL. (A. P.) $3. THOMAS F. DONEGAN.

NOTE—CAPITALS show first-class houses.
R. R. Indicates Railroad Lines; Ry., Railway; Str., Steamer; Sys., System. See Back of Book.
Pop. Indicates Population. † Telegraph Office

✠ Indicates Summer Resorts.
◈ Indicates Winter Resorts.
§ Indicates Family Hotels.
‡ Special Rates.
* Money Order Office.

EUROPEAN PLAN

GEO. G. HALL CO., Proprietors

ADAMS HOUSE
Washington and Mason Sts.
BOSTON

Centrally located, near Theatres and large Stores.
Men's Cafe at Mason Street
Cafe and Dining Room, Washington Street.
450 Rooms, and Strictly First Class.
Rates upon application.

Cuisine Unexcelled

BARNSTABLE, * † *Barnstable Co. Pop.* 4,676. (RR., N. Y., N. H. & H.)
Barnstable Inn.
✠HOTEL BELMONT. (A. P.) $5 to $7. BENJAMIN JOHNSON. (West Harwich.)

BARRE, * † *Worcester Co. Pop.* 2,957. (RR., Barre Plains, B. & M.)
✠HOTEL BARRE. (A. P. $3-$4. E. P. $2-$2.50.) GEO. H. PROUTY, Prop.

BEACH BLUFF, * † *Essex Co. Pop.* 2,000. (RR., B. & M.)
✠HOTEL BELLEVUE. (A. P.) $3 up. L. M. STEVENS.
✠HOTEL PRESTON. (A. P.) $5 up. J. A. SHERRARD, Prop.

BELCHERTOWN, * † *Hampshire Co. Pop.* 2,500. (RR., B. & M.; C. V.)
PARK VIEW HOTEL. (A. P.) $2.50. GEO. E. ALDERMAN, Prop.

BERNARDSTON, * † *Franklin Co. Pop.* 1,000. (RR., B. & M.)
BERNARDSTON INN. (E. P.) $1 up. HOWARD M. MOAT, Prop.

BEVERLY, * † *Essex Co. Pop.* 18,-650. (RR., B. & M.)
GREYCROFT HOTEL. (A. P.) $2. MRS. A. M. GREY.
HOTEL ROBERTS. (E. P.) O. S. ROBERTS.

BLANDFORD, * † *Hampden Co. Pop.* 870. (RR., B. & A.)
✠MOUNTAIN VIEW HOTEL. (A. P.) $3.50. JAMES P. NYE.

BOSTON, * † *Suffolk Co. Pop.* 670,-585. (RR., B. & M.; B. & A.; N. Y., N. H. & H.; Revere B. & L.; Str.)
ADAMS HOUSE. Washington and Mason Sts. (E. P.) GEO. G. HALL CO. (*See advertisement above.*)
AMERICAN HOUSE. Hanover St. (Closed.)

COPLEY SQUARE **BOSTON** MASSACHUSETTS

Copley-Plaza Hotel

ROOM TARIFF { Single room with bath $3.00 to $5.00
Double room with bath 5.00 to 8.00

One Block from Back Bay and Huntington Avenue railroad stations
Baggage transferred to and from these points without charge
Our porters meet all incoming and outgoing trains
Best Parking Facilities of any hotel in Boston
EDWARD C. FOGG Managing Director

Absolutely Fireproof

HOTEL ESSEX

Directly opposite the South Terminal Station

BOSTON MASS.

A modern, high class transient hotel

Baggage to and from the South Station free

Rooms . . . . $1.50 upward
Rooms with bath . 2.50 upward

European Plan DAVID REED - - - - Manager

NOTE—CAPITALS show first-class houses.
R. R. Indicates Railroad Lines; Ry., Railway; Str., Steamer; Sys., System. See Back of Book.
Pop. Indicates Population. † Telegraph Office

✠ Indicates Summer Resorts.
⊕ Indicates Winter Resorts.
§ Indicates Family Hotels.
‡ Special Rates.
* Money Order Office.

The Brunswick

Copley Square
Boylston and Clarendon Sts.
BOSTON

Opposite Trinity Church and only five minutes' walk from the Back Bay Station of the N. Y., N. H. and B. & A. Railroads.

American Plan, $4 up.

European Plan
- $1.50 up for single room with running water
- 2.50 " " " " " bath
- 2.50 " " double " " running water
- 3.50 " " " " " bath

Fred E. Jones, Proprietor

BOSTON—Cont'd.

Back Bay Hotel. (E. P.) 75c. to $1.50. C. P. ADAMS, Prop.

BEACON CHAMBERS. (Myrtle St.) (E. P.) $1 up. GEORGE B. BURNS.

Garrison Hall Hotel

Garrison Street, Cor. St. Botolph Street
BOSTON, MASS.

A New High-Class Hotel Absolutely Fireproof

Three minutes' walk from Back Bay, Huntington Avenue and Trinity Place Railroad Stations. Five minutes' walk to principal shops and theatres.

300 Rooms. Every Room with Private Bath

Single Rooms or Suites by the Day, Week or Month.

Rates, $1.50 per Day and Up

Cafe American and European Plans

Write for Booklet. **LOUIS FURRY, Manager**

NOTE—CAPITALS show first-class houses.
R. R. Indicates Railroad Lines; Ry., Railway; Str., Steamer; Sys., System. See Back of Book.
Pop. Indicates Population. † Telegraph Office

✠ Indicates Summer Resorts.
• Indicates Winter Resorts.
§ Indicates Family Hotels.
‡ Special Rates.
* Money Order Office.

Hotel Westminster

Facing Trinity Church in famous Copley Square Diagonally Opposite Boston Public Library

In Boston's Fashionable Back Bay

Walking distance from business and shopping district. One minute from Back Bay railroad stations.

MODERN
Substantial Construction
FIREPROOF

250 ROOMS

Single Rooms from $1.50; with Bath, $3.00

Suite of two or three Rooms with Private Bath from $6.00 to $10.00

WINTER AND ROOF GARDENS CAFE

The Place to Stop When in Boston

Further information and reservations of EMILE F. COULON, Proprietor

BOSTON—Cont'd.

BOSTON TAVERN. 347 Washington St. (E. P.) ARCHIE E. HURLBURT, Mgr.

BRUNSWICK (THE). Boylston St., cor. Clarendon. (A. P. and E. P.) FRED E. JONES, Prop. (*See illustration and advertisement opposite.*)

CASTLE SQUARE HOTEL. Tremont, Chandler & Berkeley Sts. (E. P.) $1.50 up. WALTER W. COOMBE, Mgr. (*See illustration and advertisement on page* 291.)

CLARENDON HOTEL. 517-529 Tremont St. (E. P.) $1 to $3. J. S. GENTER, Mgr.

CLARK'S HOTEL. 577 Washington St. (E. P.) $1 up. M. FISCHER, Prop.

COMMONWEALTH HOTEL. Bowdoin St., opp. State House. (E. P.) $1.25 up. STORER F. CRAFTS, Mgr.

COPLEY-PLAZA HOTEL. Copley Square, Trinity Place and Dartmouth St. (E. P.) $3 up. EDWARD C. FOGG, Mng. Dir. (*See illustration and advertisement on page* 285.)

COPLEY SQUARE HOTEL. Huntington Ave., Exeter and Blagden Sts. (E. P.) JOHN HOWARD LACY, Prop.

NOTE—CAPITALS show first-class houses.
R. R. Indicates Railroad Lines; Ry., Railway; Str., Steamer; Sys., System. See Back of Book.
Pop. Indicates Population. † Telegraph Office

✢ Indicates Summer Resorts.
⊙ Indicates Winter Resorts.
§ Indicates Family Hotels.
‡ Special Rates.
* Money Order Office.

BOSTON—Cont'd.

CRAWFORD HOUSE. Scollay Sq. (E. P.) $1 up. J. F. RAE & Co., Props.

Franklin Square House. (E. P.) 75c. up. REV. GEO. L. PERIN, Pres.

GARRISON HALL HOTEL. Garrison St. LOUIS FURRY, Mgr. (*See illustration and advertisement on page* 286.)

HEALY'S. (E. P.) $1.50 up. D. M. HEALY.

HOTEL AVERY. Avery and Washington Sts. (E. P.) $2.50 up. AVERY HOTEL CO., INC.

HOTEL BELLEVUE. 17-19 Beacon St. (E. P.) HARVEY & WOOD.

HOTEL BREWSTER Boylston St. JOHN H. LANE, Prop.

HOTEL BUCKMINSTER. (A. P. $4 up. P. F. BRINE.

HOTEL CANTERBURY. Charlesgate, West. (E. P.) $2 to $5. GEORGE E. STEARNS.

HOTEL COLONIAL. Massachusetts Ave. & Norway St. (E. P.) $1 up. GUY PISCOPO, Mgr.

HOTEL ESSEX. Terminal Station. (E. P.) $1.50 up. DAVID REED, Mgr. (*See illustration and advertisement on page* 285.)

HOTEL FRITZ CARLTON. Boylston St. and the Fens. (A. P. $4 up. E. P. $2 up.) M. E. FRITZ, Prest. & Treas. (*See illustration and advertisement of Hotel Wellington, New York City.*)

Advertisements of Boston Hotels will be found on pages 284 to 293, inclusive

NOTE—CAPITALS show first-class houses.
R. R. Indicates Railroad Lines; Ry., Railway; Str., Steamer; Sys., System. See Back of Book.
Pop. Indicates Population. † Telegraph Office

✠ Indicates Summer Resorts.
⊛ Indicates Winter Resorts.
§ Indicates Family Hotels.
‡ Special Rates.
* Money Order Office.

The Hotel Vendome

Commonwealth Ave. and Dartmouth St.
Boston, Mass.

The Vendome with its unexcelled location—FACING COMMONWEALTH AVENUE—is one of the largest and most popular Hotels in the City. An Ideal spot for visitors to break the Journey to and from the Eastern Summer Resorts. Only three blocks from Back Bay Stations of the N. Y., N. H. & H. and B. & A. R. R., and one block from the Copley Station of the Boylston St. Subway. Much in favor and largely patronized by Automobilists visiting the City.

ON "IDEAL TOUR" GOOD GARAGES NEARBY

Conducted on the *American Plan* with the *European Plan* added during the Summer months for those who prefer.

—TARIFF—

American Plan—$5.00 per day and upward, according to size and location of room.

European Plan—Single Room without bath from $2.00, with private bathroom $2.50 to $5.00; Double Room with bathroom $4.00 to $6.00; Combined sitting room, bed room and bath for one person $4.00, for two $5.00 and $6.00; Suites of sitting room, two bed rooms and bath, for two or more persons $9.00 to $15.00.

Affiliated Summer Resort
New Profile House and Cottages
White Mountains, N. H.

C. H. GREENLEAF & CO., Proprietors
EVERETT B. RICH, Managing Partner

BOSTON—Cont'd.

HOTEL HAYMARKET. Canal & Causeway Sts. (E. P.) $1 up. JOSEPH KRAFT, Mgr.

HOTEL HEMENWAY. Westland Ave. (E. P.) $2 up. L. H. TORREY, Mgr.

HOTEL HOLLIS, 247 Tremont St. (E. P.) $1 to $2.50. E. A. & C. A. FOWLER.

HOTEL LANDOR. 17 Yarmouth St. (E. P.) 75c. to $2. C. J. HUNTLEY, Prop.

HOTEL LANGHAM. 1679 Washington St. (E. P.) $1 up. HARRY N. FARREN, Mgr.

HOTEL LENOX. Back Bay. (E. P.) L. C. PRIOR.

HOTEL LUCERNE. North Station. (E. P.) $1 up. J. B. PISCOPO, Prop.

The United States Hotel

Lincoln, Kingston and Beach Streets

BOSTON, MASS.

Only two blocks from South Terminal Station, and easily reached from North Station by Elevated Railway, and convenient alike to the great retail shops and business center, and also to the theatres and places of interest.

AMERICAN PLAN
$3 per Day and Upwards

EUROPEAN PLAN
$1 per Day and Upwards

TABLE AND SERVICE UNSURPASSED

TILLY HAYNES, Prop. -o- **JAMES G. HICKEY, Mgr.**

SAVOY

455 COLUMBUS AVE.
Pembroke St. and Columbus Square
BOSTON, MASS.

SAVOY COMPANY, Inc., Lessees WILLIAM O. MORIN, Mgr.

200 ROOMS and suites, all with private connecting bathrooms.

50 SINGLE ROOMS, with private connecting bathrooms, $1 per day.

LARGE ROOMS with private connecting bathrooms, for 2 persons, $1 per day, each person.

Large first-class restaurant, moderate prices. Special rates for rooms and restaurant to guests remaining one week or longer.

Electric cars pass the house for all R. R. stations, theatres, dry goods stores and steamboat landings.

Long Distance and inter-communicating telephone in every room.

TEMPERANCE house, no liquors sold on premises, no billiard or pool room.

THE BASIS of all our rates is one dollar per day for each person, with private connecting bathroom. Children under 5 free; over 5 and under 12 years of age, 50c. when occupying same suite or room with adults.

TELEPHONE, BACK BAY—8043

EUROPEAN PLAN

EVERY ROOM HAS A PRIVATE BATHROOM

CASTLE SQUARE HOTEL

Tremont, Chandler and Berkeley Sts., BOSTON

European Plan

BOSTON HOTEL CO., Lessees
WALTER W. COOMBE, Mgr.

Three blocks from the Back Bay Station of the N. Y., N. H. & H. and B. & A. R. R. Electrics direct to and from all railroad stations and steamship landings.

Largest Hotel Marquee in the World—Over 7,000 Square Feet

Over One Mile Frontage of Outside Rooms

Long Distance Telephone in Each Room

ONE BLOCK to FIREPROOF GARAGE

500 ROOMS

Every Room has a Private Bath Room

Single Rooms, $1.50 per day and up. Double Rooms, $2.00, $2.50, $3.00, $3.50 and $4.00 per day.

First Class Cuisine and Service. Restaurant and Wine Room open until midnight.

Our New Booklet Sent Free Upon Request

NOTE—CAPITALS show first-class houses.
R. R. Indicates Railroad Lines; Ry., Railway; Str., Steamer; Sys., System. See Back of Book.
Pop. Indicates Population. † Telegraph Office

✢ Indicates Summer Resorts.
◈ Indicates Winter Resorts.
§ Indicates Family Hotels.
‡ Special Rates.
* Money Order Office.

BOSTON—Cont'd.

HOTEL NAPOLI. (E. P.) $1 up. M. Di Pesa & Son, Prop.

HOTEL PLAZA. 419 Columbus Ave. (E. P.) $1 to $6. W. H. Cowan, Mng. Prop.

HOTEL PURITAN. 390 Commonwealth Ave. (E. P.) $2 up. R. B. Costello, Mgr. (*See illustration and advertisement on page* 288.)

HOTEL THORNDIKE. Cor. Boylston St. and Park Sqr. (E. P.) $2 up. Linfield Damon, Prop.

HOTEL TOURAINE. Bolyston and Tremont Sts. (E. P.) J. R. Whipple Co.

HOTEL TUILERIES. Commonwealth Ave. § E. R. Grabow Co.

HOTEL VENDOME. Commonwealth Ave. (A. P. $5 up. E. P. $2 up.) C. H. Greenleaf & Co., Props. (*See illustration and advertisement on page* 289.)

HOTEL VICTORIA. Dartmouth and Newbury Sts. (E. P.) $2 up. Emile F. Conlon, Prop.

HOTEL WESTMINSTER. Copley Square. (E. P.) $1.50 up. Emile F. Coulon, Prop. (*See illustration and advertisement on page* 287.)

New England House. Blackstone & Clinton Sts. (E. P.) 75c. and $1. C. W. Parker & Co.

NEW MARLBORO HOTEL. (E. P.) $1 up. Patrick Bowen.

OXFORD HOTEL. Huntington Ave., near Copley Sq. (E. P.) $1.50 up. Philip P. Pretto, Prop.

PARKER HOUSE. School & Tremont Sts. (E. P.) $1.50 up. J. R. Whipple Co.

QUINCY HOUSE. Brattle St. & Brattle Sq. (E. P.) $1 up. McCarthy & Co., Inc.

REVERE HOUSE. Bowdoin Sq. (E. P.) $1 up. Roden S. Harrison.

ROSSMORE HOTEL. Broad & High Sts. (E. P.) $1 up. Jos. F. Rae & Co.

SAVOY. 455 Columbus Ave., Cor. Berwick Park. (E. P.) $1 and $2. William O. Morin, Mgr. (*See advertisement on page* 290.)

SOMERSET HOTEL. Commonwealth Ave. and Newbury St. (E. P.) $2.50 to $6. Frank C. Hall, Mgr.

TECHNOLOGY CHAMBERS. 8 Irvington St. (E. P.) $1 and $1.50. S. P. Seymour, Mgr.

The Abbotsford. 186-188 Commonwealth Ave. (A. P.) $3 up. S. E. Jennison, Prop.

THE CHARLESGATE. Beacon St. and Back Bay Park. (A. P.) $4 up. H. G. Summers, Mgr.

The Ericson. § Commonwealth Ave. J. C. White, Mgr.

The Georgian. Park Sq. (E. P.) $1.50 up. W. E. Smith.

THE KENMORE. 496 Commonwealth Ave. (E. P.) E. E. Young, Mgr.

UNITED STATES HOTEL. Lincoln, Kingston & Beach Sts. (A. P. $3 up. E. P. $1 up.) Tilly Haynes, Prop. James G. Hickey, Mgr. (*See illustration and advertisement on page* 290.)

Advertisements of Boston Hotels will be found on pages 284 to 293, inclusive.

NOTE—CAPITALS show first-class houses.
R. R. Indicates Railroad Lines; Ry., Railway; Str., Steamer; Sys., System. See Back of Book.
Pop. Indicates Population. † Telegraph Office

✢ Indicates Summer Resorts.
◈ Indicates Winter Resorts.
§ Indicates Family Hotels.
‡ Special Rates.
* Money Order Office.

WEST ELM HOTEL

BROCKTON, MASS.

New, Modern, Hot and Cold Water in every Room. European Plan. Fine Restaurant Adjoining. Centre of City. Quiet. 400 feet from Car Line.

150 Rooms. 25 with Shower Baths, also Rooms and Suites with Bath.

Rates, $1.00 and up. Best place in City for transients or regulars.

Commercial Trade Especially Solicited

JEAN SEARLES, MANAGER

BOSTON—Cont'd.

Wadsworth Hotel. (A. P. $5. E. P. $1.50 to $4. C. B. MARTIN.

YOUNG'S HOTEL. Court Sq. & Court St. (E. P.) J. R. WHIPPLE Co., Props.

BRANT ROCK, * † *Plymouth Co. Pop.* 350. (RR., N. Y., N. H. & H.)

✢BRANT ROCK HOUSE. (A. P.) $3-$4. E. A. M. SUMMER.

✢PEACE HAVEN. A. P.) $3-$4. OWENS & COX.

BREWSTER, * † *Barnstable Co. Pop.* 1,000. (RR., N. Y., N. H. & H.)

✢BRIER HOUSE. (A. P.) $3. A. F. BRIER.

✢Ellis House. THOS. ELLIS.

BRIDGEWATER, * † *Plymouth Co. Pop.* 7,688. (RR., N. Y., N. H. & H.)

Bridgewater Inn. (A. P.)

BRIMFIELD, * † *Hampden Co. Pop.* 962. (RR., B. & A.)

BRIMFIELD HOTEL. (A. P.) $2 to $2.50. S. J. PARKLAND.

BROCKTON, * † *Plymouth Co. Pop.* 56,878. (RR., N. Y., N. H. & H.)

HOTEL BELMONT. (E. P.) $1 up. JAS. DYCE.

HOTEL GRAYSON. (E. P.) 75c.-$1. GEO. E. NORRIS, Prop.

HOTEL NORRIS. (E. P.) 50c. to $2.50. T. A. NORRIS, Prop.

WEST ELM HOTEL. (E. P.) $1 up. JEAN SEARLES. (*See illustration and advertisement above.*)

BROOKFIELD, * † *Worcester Co. Pop.* 2,204. (RR., B. & A.)

BROOKFIELD INN. (A. P. $3 up. E. P. $1 up. CHAS. F. KOPPEL, Prop.

BROOKLINE, * † *Norfolk Co. Pop.* 27,792. (RR., N. Y., N. H. & H.; *see Boston.*)

BRANDON HALL. (A. P. $4 up. E. P. $2 up.) ARTHUR L. RACE, Prop.

HAMPTON COURT. (A. P. $5 up. E. P. $2.50 up.) FRED M. CROSBY Prop.

HOTEL COOLIDGE. (Closed.)

THE BEACONSFIELD. (A. P.) $5 up. A. W. PAYNE, Mgr.

CAMBRIDGE, * † *Middlesex Co. Pop.* 104,839. (RR., B. & M.) (*See Boston.*)

RIVERBANK COURT HOTEL. (E. P.) WILLIAM W. DAVIS.

VASSALL HOUSE. (A. P.) $3.50. E. P. SARGENT, JR.

NOTE—CAPITALS show first-class houses.
R. R. Indicates Railroad Lines; Ry., Railway; Str., Steamer; Sys., System. See Back of Book.
Pop. Indicates Population. † Telegraph Office

✠ Indicates Summer Resorts.
◈ Indicates Winter Resorts.
§ Indicates Family Hotels.
‡ Special Rates.
* Money Order Office.

CATAUMET, † *Barnstable Co.* (RR., N. Y., N. H. & H.)
JACHIN (THE).

CHARLEMONT, † *Franklin Co. Pop.* 1,200. (RR., B. & M.; N. Y., N. H. & H.)
THE INN. (A. P.) $2.50-$3.50. L. W. SEARS.

CHATHAM, * † *Barnstable Co. Pop.* 2,000. (RR., Harwich, N. Y., N. H. & H.)
✠CHATHAM-BARS INN. (A. P.) $7 up. N. A. ELDRIDGE.
✠Hammond House. (A. P.) $2. L. E. HAMMOND.
✠Hawthorne Inn. IRENE J. BOYD.
✠HAWES HOUSE. (A. P.) $2.50. I. F. HAWES.
✠HOTEL MATTAQUASON. (A. P.) $4 up. FREDERICK WILKEY.
✠MONOMOYCK INN. (A. P.)

CHESHIRE, * † *Berkshire Co. Pop.* 1,176. (RR., B. & A.)
CHESHIRE INN. (A. P.) $2.50-$3. C. H. CALLAHAN.

CHESTER, † *Hampden Co. Pop.* 1,500. (RR., B. & A.)
RIVERSIDE INN. (A. P.) $3. GEORGE H. MILLER, Prop.

CHICOPEE, * † *Hampden Co. Pop.* 25,401. (RR., B. & M.)
CHICOPEE HOUSE. (A. P. & E. P.) W. FLANAGAN.

CLINTON, * † *Worcester Co. Pop.* 13,075. (RR., B. & M.; N. Y., N. H. & H.)
New Crossman Hotel.

COHASSET, * † *Norfolk Co. Pop.* 2,585. (RR., N. Y., N. H. & H.)
✠BLACK ROCK HOUSE. (North Cohasset.)
HILLSIDE INN. (A. P. $2-$3. E. P. $1.50-$2.) T. FRANK KANE, Prop.

COLDBROOK, * † *Worcester Co.* (RR., B. & M.)
EAGLE INN. GUY ALLEN, Prop.

COLERAINE, * † *Franklin Co. Pop.* 1,800. (RR., B. & M.)
COLERAINE HOTEL. (A. P.) $2.50. C. R. REMILLARD, Prop.

CONCORD, * † *Middlesex Co. Pop.* 6,421. (RR., B. & M.; N. Y., N. H. & H.)
COLONIAL INN. (A. P. $2.50 to $4. E. P. $1 to $3.) FREDERICK SUTTER.
WRIGHT TAVERN. (A. P. $2.50. E. P. $1 up.) H. & T. R. GRIEME.

CONWAY, * † *Franklin Co. Pop.* 1,500. (RR., B. & M.)
Conway Hotel.

COTUIT, * † *Barnstable Co. Pop.* 600. (RR., N. Y., N. H. & H.)
✠COTUIT INN & COTTAGES. (A. P.) $3 up. CHARLES L. GIFFORD.
✠SANTUIT HOTEL. (A. P.) $3.50 to $7. J. WEBB.
✠THE PINES. (A. P.) $3-$3.50. C. D. CRAWFORD, Mgr.

CRAIGVILLE, * † *Barnstable Co. Pop.* 600. (RR., N. Y., N. H. & H.)
✠CHIQUAQUETT INN. (A. P.) $3.50 to $4. GEO. B. FISHER.

CUMMINGTON, * † *Berkshire Co. Pop.* 800. (RR., B. & M.)
✠DUALEY MANOR. (A. P.) $2.50 up. W. C. ROGERS.

DALTON, * † *Berkshire Co. Pop.* 3,568. (RR., B. & A.)
IRVING HOUSE. (A. P.) $3. W. H. MACINNIS.

NOTE—CAPITALS show first-class houses.
R. R. Indicates Railroad Lines; Ry., Railway; Str., Steamer; Sys., System. See Back of Book.
Pop. Indicates Population. † Telegraph Office

✠ Indicates Summer Resorts.
⊙ Indicates Winter Resorts.
§ Indicates Family Hotels.
‡ Special Rates.
* Money Order Office.

DANVERS, * † *Essex Co. Pop.* 9,407. (RR., B. & M.)
OLD BERRY TAVERN. (A. P. $2.50 up. E. P. $1.50 up.) LOUIS BROWN, Prop.

DEERFIELD, * † *Franklin Co. Pop.* 3,000. (RR., B. & M.; N. Y., N. H. & H.)
YE OLD DEERFIELD INN. (A. P.) $2.50-$3. C. M. PRATT, Prop.

DENNIS, * † *Barnstable Co. Pop.* 3,000. (RR., Yarmouth, N. Y., N. H. & H.)
✠NOBSCUSSET HOUSE. (A. P.) $5. H. M. STANFORD, Mgr.
✠The Willows. (A. P.) $2. MISS H. H. HOWES.

DORCHESTER, (Suburb of Boston.)

DUDLEY, * † *Worcester Co. Pop.* 4,267. (RR., B. & A.; N. Y., N. H. & H.)
DUDLEY INN. (E. P.) $1.50-$2. WALTER HASTINGS, Prop.

DUXBURY, * † *Plymouth Co. Pop.* 1,688. (RR., N. Y., N. H. & H.)
✠POWDER POINT HALL. (A. P.) $3.50 to $5. C. M. READE.

EAST BOSTON, * † *Suffolk Co. Pop.* 50,000. (RR., *see Boston.*)
MAVERICK HOUSE. (E. P.) $1 up. THOS. R. SULLIVAN.

EAST GLOUCESTER, (See Gloucester.)

EASTHAMPTON, * † *Hampshire Co. Pop.* 8,524. (RR., B. & M.; N. Y., N. H. & H.)
COTTAGE INN. (A. P.) $2. JOHN F. TENEROWICZ.

EAST NORTHFIELD, * † *Franklin Co. Pop.* 2,000. (RR., B. & M.; C. Vt.)
THE NORTHFIELD. (A. P.) $2.25 up. AMBERT G. MOODY, Mgr.

EAST OTIS, * † *Berkshire Co. Pop.* 570. (RR., B. & A.)
✠BONNIE BRAE INN. (A. P.) $3. LORING S. LANE.

EAST PEPPERELL, * † *Middlesex Co. Pop.* 3,000. (RR., B. & M.)
NEW PRESCOTT HOTEL. (A. P.) $2.50. THOS. F. GRAHAM.

EDGARTOWN, * † *Dukes Co. Pop.* 1,175. (Boat from Wood's Holl.) (RR., N. Y., N. H. & H.; Str.)
✠Harbor View Hotel.
✠KELLY HOUSE. (A. P.) $3. E. A. KELLY.

ENFIELD, * † *Hampshire Co. Pop.* 1,000. (RR., B. & A.)
SWIFT RIVER HOTEL. (A. P.) $3. W. H. GALVIN, Prop.

FAIRHAVEN, * † *Bristol Co. Pop.* 5,000. (RR., N. Y., N. H. & H.)
✠TABITHA INN. (A. P.) $4 to $6. CLAUDE J. BEUCHOTTE.

THE ADVERTISED HOTEL
is seen
QUICKER !
ARE YOU AN ADVERTISER?

NOTE—CAPITALS show first-class houses.
R. R. Indicates Railroad Lines; Ry., Railway; Str., Steamer; Sys., System. See Back of Book.
Pop. Indicates Population. † Telegraph Office

✠ Indicates Summer Resorts.
◈ Indicates Winter Resorts.
§ Indicates Family Hotels.
‡ Special Rates.
* Money Order Office.

Hotel Mellen "Home Comforts without Extravagance"
FALL RIVER, MASS.

EUROPEAN PLAN EXCLUSIVELY

Rates, $1.50 to $3.50

Annex of 38 Rooms $1, $1.50, $2.

Has no superior in this country in Cuisine or Service.

Affords every facility to Automobile Touring Parties. On direct road to Newport, Narragansett Pier and quaint Cape Cod.

LEWIN BEAUMONT, Proprietor.

FALL RIVER, * † *Bristol Co. Pop.* 119,295. (RR., N. Y., N. H. & H.; Str.)

HOTEL MELLEN. (E. P.) $1 up. LEWIN BEAUMONT, Prop. (*See illustration and advertisement above.*)

HOTEL MOHICAN. (E. P.) $1 up. MOHICAN HOTEL CO. (*See illustration and advertisement opposite.*)

McKinley Hotel. (A. P. $2 up. E. P. $1 up.) NICHOLAS P. DUVALLY.

THE WILBUR. (E. P.) $1 and $1.50. WM. A. LEARY.

FALMOUTH, † *Barnstable Co. Pop.* 3,144. (RR., N. Y., N. H. & H.)

Hotel Falmouth.

✠Menauhant Hotel.

✠QUISSETT HARBOR HOUSE. G. W. FISH.

✠SILVER BEACH HOTEL. (A. P.) $3. MRS. E. A. RICKER, Prop. (P. O., No. Falmouth.)

✠THE OAK CREST. (A. P. $3 to $4. E. P. $1.50-$2.50.) H. H. CRAIG, Prop.

✠THE SIPPEWISSETT. (A. P.) $5 up. FREDERICK WILKEY.

✠Terrace Gables.

✠TOWER HOTEL. (A. P.) $3 to $4. C. W. HADLEY, Prop.

✠VINEYARD SOUND HOTEL. GEO. W. GIDDINGS. (Falmouth Heights.)

FISKDALE, *Worcester Co. Pop.* 2,090. (RR., Spg. & Wor. Elec.)

Fiskdale House. (A. P.)

FITCHBURG, * † *Worcester Co. Pop.* 37,826. (RR., B. & M.; N. Y., N. H. & H.)

AMERICAN HOUSE. (A. P. $2.50 up. E. P. $1 up.) MCINTIRE & O'NEIL, Props.

HOTEL RAYMOND. (E. P.) $1-$1.50. J. RAYMOND DWYER, Prop.

NEW FITCHBURG HOTEL. (A. P.) $2.50 up. T. T. NORTON.

THE JOHNSONIA. (E. P.) $1 and $1.50. W. O. JOHNSON, Prop.

✠WHALOM INN. (E. P.) L. E. HALL. (Whalom Park.)

NOTE—CAPITALS show first-class houses.
R. R. Indicates Railroad Lines; Ry., Railway; Str., Steamer; Sys., System. See Back of Book.
Pop. Indicates Population. † Telegraph Office

✠ Indicates Summer Resorts.
⊙ Indicates Winter Resorts.
§ Indicates Family Hotels.
‡ Special Rates.
* Money Order Office.

HOTEL MOHICAN :: Fall River, Mass.

CENTRE OF ALL CAR LINES
BEST LOCATION TO SOUND STEAMERS

Absolutely new. Fireproof, with the height of modernism combined with homelike comfort.

Value Received for Every Dollar Expended

100 Room Addition Just Completed

European Plan Exclusively
Single Rooms . $1.00
With Private Bath $1.50

WM. DURFEE, Pres. MOHICAN HOTEL CO., Props. C. L. CLARK, Mgr.

FLORENCE, * † *Hampshire Co.*
(See Northampton)

FOXBORO, * † *Norfolk Co. Pop.* 3,863. (RR., N. Y., N. H. & H.)
COCASSET INN. (A. P. $2.50 up. E. P. $1 up.)

FRAMINGHAM, * † *Middlesex Co. Pop.* 17,000. (RR., B. & A.; N. Y., N. H. & H.)
HOTEL WINTHROP. (A. P.) $2-$2.50. S. F. O'Connel.
NEW KENDALL HOTEL. (A. P. $3-$3.50. E. P. $1 up.) Brooks Bros.

FRAMINGHAM CENTER,
Central House. (E. P.) 50c. up.
OLD COLONY HOTEL. (E. P.) 75c. up. W. H. Counery, Prop.

FRANKLIN, * † *Norfolk Co. Pop.* 7,000. (RR., N. Y., N. H. & H.)
HOTEL CRESCENT. (A. P. $2.50. E. P. $1.)
HOTEL LINCOLN. (A. P. $2. E. P. $1 up.) C. F. Fifield, Mgr.

GARDNER, * † *Worcester Co. Pop.* 14,699. (RR., B. & M.)
Gardner House. (A. P.) $2 up. C. H. Hurley, Prop.
Mansion House. (A. P. $2. E. P. $1-$1.25.) James H. Cosgrove.
NEW AMERICAN HOTEL. (A. P. $3. E. P. $1 up.) Shay & Ryan.
Richards Hotel. (A. P.) $2. J. F. Campbell. (West Gardner.)
WINDSOR HOUSE. (A. P.) $3-$3.50. E. P. Sargent, Jr., Prop.

GEORGETOWN, * † *Essex Co. Pop.* 1,958. (RR., B. & M.)
THE BALDPATE INN. (A. P.) $3-$5. William Bray.

GILBERTVILLE, * † *Worcester Co. Pop.* 2,500. (RR., B. & M.; B. & A.)
WINDSOR HOUSE. (A. P.) $2-$2.50. Geo. W. Stevenson.

NOTE—CAPITALS show first-class houses.
R. R. Indicates Railroad Lines; Ry., Railway; Str., Steamer; Sys., System. See Back of Book.
Pop. Indicates Population. † Telegraph Office

✠ Indicates Summer Resorts.
◈ Indicates Winter Resorts.
§ Indicates Family Hotels.
‡ Special Rates.
* Money Order Office.

GLOUCESTER, * † *Essex Co. Pop.* 24,398. (RR., B. & M.; Str.)

✠DELPHINE HOTEL. (A. P.) $2.50 up. M. SIMPSON LYLE. (*East Gloucester.*)

✠FAIR VIEW HOTEL. (A. P.) $3. MISS G. A. RENTON. (*East Gloucester.*)

✠HAWTHORN INN. (A. P.) $3 to $4.50. GEO. O. STACY. (*East Gloucester.*)

HOTEL BELMONT. (E. P.) $1 up. FRED S. LUFKIN, Prop.

HOTEL SAVOY. (E. P.) $1 up. J. T. KING, Prop.

✠HOTEL THORWALD. (A. P.) $4 to $8. ROBERTS & MOREY, Mgrs.

✠OVERLOOK HOTEL. (A. P.) $2.50 up. D. W. SYLVESTER.

✠THE BEACHCROFT. (A. P.) $2.50 to $3.

✠THE BRYMERE. (A. P.) $2.50 up. S. C. STETSON. (*Annisquam.*)

✠THE HARBOR VIEW. (A. P.) $3.50 up. W. F. OSBORNE.

✠THE MOORLAND. (A. P.) $3.50 up. E. D. PARSONS.

✠WONASQUAM LODGE. (A. P.) $3 up. FRANK H. SHUTE, Prop. (*Annisquam.*)

GOSHEN, * † *Hampshire Co.* (RR., N. Y., N. H. & H.)

✠HIGHLAND HOUSE. (A. P.) $2.50-$3. D. E. MORAN, Prop.

GRAFTON, † *Worcester Co. Pop.* 5,705. (RR., B. & A.)

Grafton Inn. (A. P.) $2.

GREAT BARRINGTON, * † *Berkshire Co. Pop.* 5,926. (RR., N. Y., N. H. & H.)

✠BERKSHIRE INN. (A. P.) $4 up. C. TICKNOR & SON.

✠COLONIAL INN. (A. P. $2.50 up. E. P. $1 up.) CHAS. B. LONG.

HOTEL MILLER. (A. P.) $3-$3.50. W. S. CROFUT, Prop.

THE OAKWOOD. (A. P.) $5 up. W. S. CROFUT, Prop.

✠THE GABLES. (A. P.) $2.50 up. IDA F. ROCAP.

GREENFIELD, * † *Franklin Co. Pop.* 10,427. (RR., B. & M.)

KINGS HOTEL. (A. P.) $2.50 up. JOHN KING

MANSION HOUSE. (A. P. $3-$3.50. E. P. $1-$1.50.) H. L. WOOD. Prop.

THE DEVENS (A. P. $2.50 to $3. E. P. $1 up.) E. H. MORGAN, Prop.

WARNER HOUSE. (A. P. $2.50. E. P. $1.) WM. DONALDSON, Prop.

WELDON HOTEL. (A. P. $3 to $6. E. P. $1 to $3.) N. A. CAMPBELL, Mgr.

GREEN HARBOR, *Plymouth Co. Pop.* 2,500. (RR., N. Y., N. H. & H.)

RIVERSIDE HOTEL. (A. P.) $2.50 to $3.50. W. H. MAHONEY, Prop.

GROTON, * † *Middlesex Co. Pop.* 4,000. (RR., B. & M.)

GROTON INN. (A. P.) $3 to $5. L. A. DODGE, Prop.

HADLEY, † *Hampshire Co. Pop.* 1,704. (RR., B. & M.; N. Y., N. H. & H.)

ELMWOOD HOTEL. (A. P.) $2.50. EDWARD LYONS.

HALIFAX, * † *Plymouth Co. Pop.* 600.

HOTEL MONPONSETT. ROBT. F. SCHINDLER.

HANOVER, † *Plymouth Co. Pop.* 2,326. (RR., N. Y., N. H. & H.)

Hotel Josselyn.

NOTE—CAPITALS show first-class houses.
R. R. Indicates Railroad Lines; Ry., Railway; Str., Steamer; Sys., System. See Back of Book.
Pop. Indicates Population. † Telegraph Office

✠ Indicates Summer Resorts.
⊙ Indicates Winter Resorts.
§ Indicates Family Hotels.
‡ Special Rates.
* Money Order Office.

THE NONOTUCK

HOLYOKE, MASS.

OPENED JUNE, 1915

FIREPROOF

EUROPEAN PLAN

On Connecticut River

Auto Route to Mohawk Trail and White Mountains

Golf Privilege Extended to Guests.

A delightful modern hotel

Rooms - - $1.50
" with Bath $1.75 and up

GORHAM BENEDICT, Manager

Direction UNITED HOTELS CO.

HARWICH, * † *Barnstable Co. Pop.* 3,524. (RR., N. Y., N. H. & H.)
HOTEL WINSLOW.

HAVERHILL, * † *Essex Co. Pop.* 44,115. (RR., B. & M.)
HOTEL THORNDYKE. (E. P.) 75c. to $1.50.
THE BARTLETT. (E. P.) $1-$1.50. E. F. BARTLETT, Prop.

HINGHAM, * † *Plymouth Co. Pop.* 4,965. (RR., N. Y., N. H. & H.)
CUSHING HOUSE. (A. P.) $2.75. GEO. CUSHING.

HOLDEN, † *Worcester Co. Pop.* 2,147. (RR., B. & A.)
Eagle Lake Hotel.

HOLLISTON, * † *Middlesex Co. Pop.* 2,711. (RR., B. & A.)
New Hollis House.

HOLYOKE, * † *Hampden Co. Pop.* 57,730. (RR., N. Y., N. H. & H.; B. & M.)
HOTEL HAMILTON. (E. P.) 75c. to $1.50. T. R. HOWES, Mgr.
La France Hotel. (E. P.) 75c. up. CARTIER & Co., Props.
MARBLE HALL HOTEL. (E. P.) $1 up. E. M. CURRAN, Prop.
THE NONOTUCK. (E. P.) $1.50 up. GORHAM BENEDICT, Mgr. (*See illustration and advertisement above.*)

NOTE—CAPITALS show first-class houses.
R. R. Indicates Railroad Lines; Ry., Railway; Str., Steamer; Sys., System. See Back of Book.
Pop. Indicates Population. † Telegraph Office

✠ Indicates Summer Resorts.
◈ Indicates Winter Resorts.
§ Indicates Family Hotels.
‡ Special Rates.
* Money Order Office.

HOUSATONIC, * † *Berkshire Co. Pop.* 2,700. (RR., N. Y., N. H. & H.)
Berkshire House. (A. P.) $2. A. J. Hasson.
MACANO INN. (A. P.) $2 up. R. H. MacDonald.

HUDSON, * † *Middlesex Co. Pop.* 6,743. (RR., B. & M.)
HUDSON HOUSE. (A. P.) $2.50-$3.50. T. W. Ordway, Mgr.

HULL, * † *Plymouth Co. Pop.* 5,000. (RR., N. Y., N. H. & H.; Str.)
✠BREAKERS HOTEL. (A. P.) $3. Mrs. D. Reardon.
✠HOTEL NANTASKET. (E. P.) $2 up. Stearns & Pretto.
✠HOTEL PEMBERTON. (A. P.) $3.50 up.
✠NEW PACIFIC HOUSE. (E. P.) $2 up. Fred B. Collins & Co.

HUNTINGTON, * † *Hampshire Co. Pop.* 1,500. (RR., B. & A.)
PARKS HOUSE. (A. P.) $2 up. D. H. & W. E. Mulcohy.

HYANNIS, * † *Barnstable Co. Pop.* 1,300. (RR., N. Y., N. H. & H.)
HYANNIS INN. (A. P.) $3. W. E. Cox.
LEWIS BAY LODGE. (A. P.) J. A. Baxter.
THE FERGUSON. (A. P. $3 to $5. E. P. 50c. to $3.) H. P. Ferguson.

HYANNIS PORT, † *Barnstable Co Pop.* 125. (RR., Hyannis, N. Y., N. H. & H.)
✠BELLA VISTA HOUSE. (A. P.) $3. Mrs. T. F. Bassett.
✠MILAN HOUSE. (A. P.) $4. S. M. Aldrich.

HYDE PARK, * † *Norfolk Co. Pop.* 15,507. (RR., N. Y., N. H. & H.)
No Hotels.

INDIAN ORCHARD, * † *Hampden Co. Pop.* 2,800. (RR., B. & A.)
NATIONAL HOUSE. (E. P.) $2. Charles Grise Co.

IPSWICH, * † *Essex Co. Pop.* 5,777. (RR., B. & M.)
AGAWAM HOTEL. (A. P. $3. E. P. $1 up.) E. F. Southwick, Mgr.
HAYES TAVERN. T. J. Broderick.

JEFFERSON, * † *Worcester Co.* (RR., B. & M.)
MOUNT PLEASANT HOUSE. W. J. Prendergast.

KENDALL GREEN, *Middlesex Co Pop.* 1,000. (RR., Fitch. Div. of B. & M.)
Drabbington Lodge.

KINGSTON, † *Plymouth Co. Pop.* 2,445. (RR., N. Y., N. H. & H.)
HOTEL KINGSTON.

LAKE PLEASANT, * † *Franklin Co.* (RR., B. & M.)
Home Hotel. H. M. R. Connick.

THE ADVERTISED HOTEL
is seen
QUICKER !
ARE YOU AN ADVERTISER?

NOTE—CAPITALS show first-class houses.
R. R. Indicates Railroad Lines; Ry., Railway; Str., Steamer; Sys., System. See Back of Book.
Pop. Indicates Population. † Telegraph Office

✠ Indicates Summer Resorts.
◈ Indicates Winter Resorts.
§ Indicates Family Hotels.
‡ Special Rates.
* Money Order Office.

LAKEVILLE, * *Plymouth Co. Pop.* 2,000. (RR., N. Y., N. H. & H.)
✠KING PHILIP TAVERN. (A. P. $3 to $5. E. P. $1.50 to $3.)

LAWRENCE, * † *Essex Co. Pop.* 85,892. (RR., B. & M.)
FRANKLIN HOUSE. (A. P.) $2.50 to $4. C. M. DICKEY, Prop. (*See advertisement on page* 302.)
HOTEL NEEDHAM. (E. P.) $1 up. SAM LANDAY, Mgr.

LEE, * † *Berkshire Co. Pop.* 4,106. (RR., N. Y., N. H. & H.)
GREENOCK INN. Franklin St. (A. P. $4 up. E. P. $1.50 up.) GEO. A. GRIFFING, Prop.
LAUREL LAKE HOUSE. (A. P.) $2.50 up. GEO. BOARDMAN.
MORGAN HOUSE. (A. P.) $2 up. P. H. BOSSIDY & CO.

LEICESTER, † *Worcester Co. Pop.* 3,237. (R.R., Worcester.)
No hotel.

LENOX, * † *Berkshire Co. Pop.* 3,060. (RR., N. Y., N. H. & H.)
✠ASPINWALL HOTEL. (A. P.) $5 up. HOWE & TWOROGER, Mgrs.
✠CURTIS HOTEL. (A. P.) $4 up. WILLIAM D. CURTIS, Prop.
GREY HOUSE. (A. P.) $4 to $5. SAMUEL B. KROGMAN, Prop.
The Lenox. (A. P.)

LEOMINSTER, * † *Worcester Co. Pop.* 17,580. (RR., N. Y., N. H. & H.; B. & M.)
COLUMBIA HOTEL. (A. P.) $2.50-$3. FRED GRANN, Prop.
Leominster Hotel.

LEXINGTON, * † *Middlesex Co. Pop.* 4,918. (RR., B. & M.)
RUSSELL HOUSE. (A. P.) $2 to $3. J. F. RUSSELL.

THIS EDITION OF THE

HOTEL RED BOOK

WILL BE FOUND IN THE PARLOR AND SLEEPING CARS CONTROLLED BY THE PULLMAN SERVICE

¶ It is found also in the Parlor and Sleeping Cars of the Chicago, Milwaukee & St. Paul, The Great Northern and The Canadian Pacific and The Grand Trunk Railway Systems.

¶ The HOTEL RED BOOK list of Advertised Hotels is used by the Highest Class of Tourists and Travelers—those who can afford the Best.

ARE YOU TELLING THEM YOUR HOTEL STORY?

NOTE—CAPITALS show first-class houses.
R. R. Indicates Railroad Lines; Ry., Railway; Str., Steamer; Sys., System. See Back of Book.
Pop. Indicates Population. † Telegraph Office

✠ Indicates Summer Resorts.
◈ Indicates Winter Resorts.
§ Indicates Family Hotels.
‡ Special Rates.
* Money Order Office.

Franklin House
LAWRENCE, MASS.
100 ROOMS

New American House
LOWELL, MASS.
80 ROOMS

Situated in heart of each city, equipped with all modern improvements, including Sample Rooms

Official Blue Book Hotels
Rates $2.50 to $4

Under Same Management
C. M. DICKEY, Prop.

LOWELL, * † *Middlesex Co. Pop.* 106,294. (RR., B. & M.; N. Y., N. H. & H.)

HARRISONIA HOTEL. (E. P.) $1 up. F. E. HARRIS, Prop. (*See illustration and advertisement opposite.*)

Hotel Colonial. (E. P.) 75c. to $1.50. JOHN DURAND, Prop.

Hotel Farragut. (E. P.) 75c. to $1.50. JOHN DURAND, Prop.

NEW AMERICAN HOUSE. (A. P.) $2.50 to $4. C. M. DICKEY, Prop. (*See advertisement above.*)

RICHARDSON HOTEL. (E. P.) $1 up. T. F. HOBAN, Prop. (*See illustration and advertisement below.*)

St. Charles Hotel. (A. P. $2 and $2.50. E. P. 50c. to $1.) H. F. MELLEN, Prop.

LYNN, * † *Essex Co. Pop.* 89,336. (RR., B. & M.; N. G.)

HOTEL SEYMOUR. (E. P.) $1 up. JAMES J. LIFFIN, Prop.

WINTHROP HOTEL. (E. P.) $1 up.

MAGNOLIA, * † *Essex Co. Pop.* 2,000. (RR., B. & M.)

✠GREEN GABLES INN. (E. P.) $1 up. MARK W. GORHAM.

✠HOTEL ABORN AND COTTAGES. (A. P.) $3.50 to $6. H. A. HASKELL, Mgr.

RICHARDSON HOTEL LOWELL MASS.

EUROPEAN PLAN

Single Rooms, $1, $1.50, $2 and $3 **Double Rooms, $2, $2.50 and $3**

Rooms with tub or shower bath. Running hot and cold water in every room.

Telephone service. Rooms en suite. Elevator. Garage near by, always open. Cafe open from 6 a. m. to 11 p. m. Special Sunday Dinners.

On direct route from Boston to Concord, N. H., Lake Winnepesaukee and the White Mountains.

T. F. HOBAN, Prop. **F. P. FOLSOM, Mgr.**

NOTE—CAPITALS show first-class houses.
R. R. Indicates Railroad Lines; Ry., Railway; Str., Steamer; Sys., System. See Back of Book.
Pop. Indicates Population. † Telegraph Office

✠ Indicates Summer Resorts.
⊛ Indicates Winter Resorts.
§ Indicates Family Hotels.
‡ Special Rates.
* Money Order Office.

Harrisonia Hotel

17-19-21 CENTRAL ST. :: :: LOWELL, MASS.

European - Commercial

Room with Hot and Cold Water and Lavatory, - - - $1.00
Room with Hot and Cold Bath, - - - - - - - - - 1.50

GARAGE CONNECTED NEW AND MODERN

F. E. HARRIS, Prop.

MAGNOLIA—Cont'd.
✠THE OCEANSIDE HOTEL (A. P.) $5 up. W. S. WARREN, JR.

MALDEN, * † *Middlesex Co. Pop.* 44,404. (RR., B. & M.)
THE SOMERSET. (A. P.) $2.50. E. J. CHURCH.
VICTORIA HOTEL. (A. P.) $2.50. MRS. C. E. HASKELL.

MANCHESTER, * † *Essex Co. Pop.* 2,673. (RR., B. & M.)
✠MASCONOMO HOTEL. (A. P. $4 up. E. P. $2 up.) ARTHUR L. RACE, Mgr.

MANSFIELD, * † *Bristol Co. Pop.* 5,183. (RR., N. Y., N. H. & H.)
THE TAVERN. (A. P.) CHAS. E. DAVIDSON, Mgr.

MARBLEHEAD, * † *Essex Co. Pop.* 7,338. (RR., B. & M.)
✠COVE COTTAGES. (A. P.) $3. G. H. BRACKETT, Prop.
✠NEW FOUNTAIN INN. HEINRICH UNVERHAN.
SNOW HOUSE.
✠THE OCEANSIDE. (A. P.) $4 up. A. H. & E. LANE, Props. (Marblehead Neck.)
✠HOTEL ROCK-MERE. (A. P.) $5 up. G. H. BRACKETT.

MARION, † *Plymouth Co. Pop.* 1,460. (RR., N. Y., N. H. & H.)
✠THE SIPPICAN. (A. P.) $4 up. HARRY T. MILLER.

MARLBORO, * † *Middlesex Co. Pop.* 14,579. (RR., B. & M.; N. Y., N. H. & H.)
HOTEL WINDSOR. (A. P. $2.25-$2.50. E. P. 75c.-$1.) J. J. O'SULLIVAN, Mgr.
RUSSELL HOTEL. (E. P.) D. J. KENNEY.
WILLIAMS TAVERN. (A. P.) $2. M. G. WILLIAMS.

MARSHFIELD, * † *Plymouth Co. Pop.* 1,738. (RR., N. Y., N. H. & H.)
✠BRANT ROCK HOUSE. (A P.) $3-$4. E. A. M. SUMNER.
✠PEACE HAVEN. (A. P.) $3-$4. OWENS & COX.

MARTHA'S VINEYARD, * *Dukes Co.* (Boat from New Bedford or Wood's Hole.)
(See Oak Bluffs.)

MATTAPOISETT, † *Plymouth Co. Pop.* 1,233. (RR., N. Y., N. H. & H.)
✠Mattapoisett Hotel.

NOTE—CAPITALS show first-class houses.
R. R. Indicates Railroad Lines; Ry., Railway; Str., Steamer; Sys., System. See Back of Book.
Pop. Indicates Population. † Telegraph Office

✠ Indicates Summer Resorts.
◈ Indicates Winter Resorts.
§ Indicates Family Hotels.
‡ Special Rates.
* Money Order Office.

MAYNARD, * † *Middlesex Co. Pop.* 6,390. (RR., B. & M.)
MAPLE HOUSE. (A. P.) $2. W. P. CAMPBELL.
Maynard Hotel. (A. P.) $2. MARTIN PETERSON.

MEDFIELD, † *Norfolk Co. Pop.* 3,466. (RR., N. Y., N. H. & H.)
MEDFIELD INN. (A. P.)

MEDWAY, * † *Norfolk Co. Pop.* 3,500. (RR., N. Y., N. H. & H.)
QUINOBEQUIN INN. (A. P.) $2.50. H. N. CURTIS.

MELROSE, *Middlesex Co. Pop.* 15,715. (RR., B. & M.)
Atwood House. (A. P.) $1.50. N. C. CLEMENT, Prop.

MENAUHANT, † *Barnstable Co.* (RR., Falmouth, N. Y., N. H. & H.)
Menauhant Inn. (A. P.)

MERRIMAC, * † *Essex Co. Pop.* 2,202. (RR., B. & M.)
HOTEL MONOMACK. (A. P.) $2.50. S. F. GREENWOOD, Prop.

METHUEN, * † *Essex Co. Pop.* 11,448. (RR., B. & M.)
THE TURNPIKE. (A. P.) $2.25. L. E. & C. E. BARNES.

MIDDLEBORO, * † *Plymouth Co. Pop.* 8,214. (RR., N. Y., N. H. & H.)
NEMASKET HOUSE. (E. P.) $1. F. L. HAMMOND.

MILFORD, * † *Worcester Co. Pop.* 13,055. (RR., B. & A.; N. Y., N. H. & H.)
Hotel William. (A. P.) $2.
MANSION HOUSE. (A. P.) $2.50. CHARLES P. FLEMING, Prop.

MILLBURY, * † *Worcester Co. Pop.* 4,740. (RR., B. & A.; N. Y., N. H. & H.)
Belfont House.

MILLER'S FALLS, * † *Franklin Co. Pop.* 850. (RR., B. & M.)
MILLER'S FALLS INN. (A. P.) $2. THOS. O'KEEFE.

MILTON, *Norfolk Co. Pop.* 7,924. (RR., N. Y., N. H. & H.)
MILTON HILL HOUSE.

MINOT, * † *Plymouth Co. Pop.* 3,000. (RR., N. Y., N. H. & H.)
✠THE MINOT. (A. P.) $2.50. C. H. POOL.

MONPONSETT, * † *Plymouth Co. Pop.* 1,000. (RR., N. Y., N. H. & H.)
MONPONSETT HOTEL. (A. P.) ROBT. F. SCHNIDLER.

MONSON, * † *Hamden Co. Pop.* 4,758. (RR., C. V.)
CENTURY HOTEL. (A. P.) $2.50. RICHARD RITTER.

MONTAGUE, * † *Franklin Co. Pop.* 6,866. (RR., B. & M.)
THE INN. (A. P.) $2.50 up.

MONTEREY, *Berkshire Co. Pop.* 388. (RR., N. Y., N. H. & H.)
THE PINES. (A. P.) $2.50. MRS. HENRY CLAPP.

MONUMENT BEACH, † *Barnstable Co.* (RR., N. Y., N. H. & H.)
✠THE NORCROSS.

NAHANT, * † *Essex Co. Pop.* 1,184. (RR., Lynn, B. & M.; Str.)
✠HOTEL TUDOR. (A. P.) $3 up. W. CATTO, Prop.
✠NEW BAY SIDE INN. (E. P.) MUCKENSTURM BROS.
Relay House.

NANTASKET BEACH, *Plymouth Co. Pop.* 10,000. (RR., N. Y., N. H. & H.; Boat from Boston.)
✠ATLANTIC HOUSE. (A. P.) $5 up. J. LINFIELD DAMON, JR. Mgr.
✠Hotel Nantasket. (E. P.) $2 up.
Smith's Tavern. (E. P.)

NOTE—CAPITALS show first-class houses.
R. R. Indicates Railroad Lines; Ry., Railway; Str., Steamer; Sys., System. See Back of Book.
Pop. Indicates Population. † Telegraph Office

✠ Indicates Summer Resorts.
⊙ Indicates Winter Resorts.
§ Indicates Family Hotels.
‡ Special Rates.
* Money Order Office.

NANTUCKET, * † *Nantucket Co. Pop.* 2,962. (Boat from Wood's Holl; RR., N. Y., N. H. & H.; Str.)

NESBITT HOUSE. (A. P.) $3 up. L. A. BURGESS.

✠OCEAN HOUSE. (A. P.) $3.50 up. W. D. CARPENTER.

✠OCEAN VIEW HOTEL. (A. P.) $3. ROBT. M. POWERS (Siasconsett.)

✠POINT BREEZE HOTEL. (A. P.) $3 up. BRACEY CURTIS.

ROBERTS HOUSE. (A. P.) $3. MRS. JOHN ROBERTS.

✠SEA CLIFF INN. (A. P.) $5 to $8. CLIFFORD FOLGER.

✠THE NEW SPRINGFIELD. (A. P.) $3 up.

✠Veranda House. (A. P.) $3.

✠WAUWINET HOUSE. (A. P.) $3-$3.50. JAMES A. BACKUS.

NATICK, * † *Middlesex Co. Pop.* 16,000. (RR., B. & A.)

COLONIAL INN. (A. P. & E. P.) MRS. A. C. LUMMES.

NEW BEDFORD, * † *Bristol Co. Pop.* 96,652. (RR., N. Y., N. H. & H.; Str.)

HOTEL BRISTOL. (E. P.) $1 up. EDWARD POTHIER, Prop.

Mansion House. (A. P. $2.50. E. P. $1.) F. W. DOYLE, Prop.

PARKER HOUSE. (A. P.) $3.50 to $6. HINDS & FISKE.

Savoy Hotel. (E. P.) $1. SULLIVAN & DESMOND, Props.

NEWBURY, † *Essex Co. Pop.* 1,482. (RR., Newburyport, B. & M.)

✠Plum Island Hotel.

NEWBURYPORT, * † *Essex Co. Pop.* 14,942. (RR., B. & M.)

WOLFE TAVERN. (E. P.) $1 up. D. H. FOWLE & SON, Props.

NEWTON, * † *Middlesex Co. Pop.* 39,806. (RR., B. & A.)

VERNON COURT HOTEL. (A. P.) $3 up. HAROLD M. DEANE, Mgr.

NORTH ACTON, * † *Middlesex Co. Pop.* 2,200. (RR., B. & M.; N. Y., N. H. & H.)

✠LAKE NAGOG INN. (A. P.) $3 up. CHESTER B. ROBBINS, Prop.

NORTH ADAMS, * † *Berkshire Co. Pop.* 22,019. (RR., B. & M.; B. & A.)

Mansion House. (E. P.) 75c. up. JOHN J. MCDONOUGH, Prop.

THE BERKSHIRE. (A. P. $3 up. E. P. $1 up.) E. M. MOORE, Prop.

THE RICHMOND. (E. P.) $1.25 to $3. T. J. TALTY, Prop.

WELLINGTON HOTEL. (A. P. $2.50 to $4. E. P. $1.25 to $3.) T. J. TALTY, Prop.

NORTHAMPTON, * † *Hampshire Co. Pop.* 19,431. (RR., B. & M.; N. Y., N. H. & H.)

Bay State House. (A. P. $2.50. E. P. 75c. up.) JESS & SCANNELL, Props.

DRAPER HOTEL. (E. P.) $1 up. WM. M. KIMBALL, Prop.

✠MT. HOLYOKE HOTEL. (A. P.) $2.50 to $4. JOHN A. ROWELL, Mgr.

PLYMOUTH INN. (A. P. $3 to $5. E. P. $1.50 to $2.50.) WILLARD A. SENNA, Mgr.

RAHAR'S INN. (E. P.) $1 up. R. J. RAHAR, Prop.

NORTH ATTLEBORO, * † *Bristol Co. Pop.* 9,562. (RR., N. Y., N. H. & H.)

EMERSON HOTEL. (E. P.) $2. to $3.50. HARRISON C. SWIFT, Prop.

NOTE—CAPITALS show first-class houses.
R. R. Indicates Railroad Lines; Ry., Railway; Str., Steamer; Sys., System. See Back of Book.
Pop. Indicates Population. † Telegraph Office

✠ Indicates Summer Resorts.
⊛ Indicates Winter Resorts.
§ Indicates Family Hotels.
‡ Special Rates.
* Money Order Office.

NORTHBORO, * † *Worcester Co. Pop.* 1,713. (RR., N. Y., N. H. & H.)
NORTHBORO INN. (A. P.) $2.50. F. E. ATWOOD.

NORTH BROOKFIELD, * † *Worcester Co. Pop.* 3,075. (RR., B. & A.)
PROSPECT HOUSE. (A. P. $2 to $3.50. E. P. $1 to $2.50.) EDWARD REIANE.

NORTH FALMOUTH, * † *Barnstable Co. Pop.* 1,200. (RR., N. Y., N. H. & H.)
✠CEDAR LAKE INN. (A. P.) MRS. W. C. WRIGHT.
✠Megausett House. (A. P.) H. LOUISE WOOD.

NORTHFIELD, * † *Franklin Co. Pop.* 2,000. (RR., Cent. Vt.)
MONAT HOTEL. (A. P. $2.50 & E. P.) A. J. MONAT.
NORTHFIELD (THE). (A. P.) $2.25 up. AMBERT G. MOODY, Mgr. (East Northfield.)

NORTH GRAFTON, * † *Worcester Co. Pop.* 6,000. (RR., B. & A.)
QUINSIGAMOND HOTEL. (A. P. $2.50. E. P. $1.) THOS. P. BARTON, Prop.

NORTH SCITUATE, *Plymouth Co.* (RR., N. Y., N. H. & H.)
✠CLIFF HOTEL. (A. P.) $4 up. H. G. SUMMERS.
✠New Mitchell House. DILLON & COLOMBO.

NORTH WEYMOUTH, * † *Norfolk Co.* (RR., N. Y., N. H. & H.)
✠BAY SIDE INN. (A. P.) $2.50 to $3. A. G. MCKINNON.

NORTH WILBRAHAM, * † *Hampden Co. Pop.* 2,380. (RR., B. & A.)
COLLINS INN. (E. P.) $1 to $3. JOSEPH E. HARTT.

NORWOOD, * † *Norfolk Co. Pop.* 8,014. (RR., N. Y., N. H. & H.)
Central House.
NORWOOD HOUSE. (A. P. $2. E. P. $1 up.) R. B. GAGE, Mgr.

OAK BLUFFS, * † *Dukes Co. Pop.* 15,000. (RR., N. Y., N. H. & H.)
✠EASTVILLE INN. (A. P.) $2.50 up. M. E. BANTA, Mgr.
ISLAND HOUSE. (A. P.) $3-$3.50. C. P. HAYDEN.
✠NEW SEA VIEW. (A. P.) $3.50 up. C. D. MONTGOMERY, Mgr.
✠PAWNEE HOUSE. (A. P.) $2.50 to $3. JOHN F. MCGRATH.
✠THE PEQUOT. (A. P.) $2.50 up. L. E. PHINNEY.
✠WESLEY HOUSE. (A. P. $3.50 up. E. P. $2 up.) HERBERT M. CHASE.
WINDSOR HOTEL. (A. P.) $2.50 up. J. B. BILLINGS.

ONSET BAY, † *Plymouth Co.* (RR., N. Y., N. H. & H.)
✠GLEN COVE HOUSE. (A. P.) $2.50-$3. M. T. HUCKINS.
LUCIERS INN. (A. P. $2.50-$3. E. P. $1-$2.) R. M. LUCIER, Prop.
MARCY HOUSE. (A. P.) $2.50 up. JAMES MULHAIR.
✠PINE TREE INN. (A. P.) $2.50 to $3.50. F. E. WILLEY, Prop.

ORANGE, * † *Franklyn Co. Pop.* 5,282. (RR., B. & M.)
PUTNAM HOUSE. (A. P.) $2.50. HARRY R. NEAL, Prop.
Waverly House.

ORLEANS, * † *Barnstable Co. Pop.* 1,077. (RR., N. Y., N. H. & H.)
✠NAUSET INN. (A. P.) $3. WILLARD L. POTTER.

NOTE—CAPITALS show first-class houses.
R. R. Indicates Railroad Lines; Ry., Railway; Str., Steamer; Sys., System. See Back of Book.
Pop. Indicates Population. † Telegraph Office

✠ Indicates Summer Resorts.
◈ Indicates Winter Resorts.
§ Indicates Family Hotels.
‡ Special Rates.
* Money Order Office.

OSTERVILLE, † *Barnstable Co. Pop.* 600. (RR., N. Y., N. H. & H.)

✠CROSBY HOUSE. (A. P.) $5. HAROLD CROSBY.

✠EAST BAY LODGE. (A. P.) $4.50-$5. N. H. BEARSE.

✠WEST BAY INN. (A. P.)

OTIS, † *Berkshire Co. Pop.* 494. (RR., Lee, or Chester, N. Y., N. H. & H.; B. & A.)

DAY'S HOTEL. (A. P.) $2. GEORGE DAVIS.

OXFORD, * † *Worcester Co. Pop.* 3,361. (RR., B. & A.; N. Y., N. H. & H.)

HOTEL OXFORD. (A. P. $2.50. E. P. $1 up.) H. J. KIDDER.

PALMER, * † *Hampden Co. Pop.* 8,610. (RR., B. & A.; C. V.; B. & M.)

Converse House. (A. P.)

ELMS INN. (A. P.) $2. W. F. DUNN.

HOTEL BURNS. (A. P. $2.50 up. E. P. $1-$2.) C. H. BURNS.

PEMBROKE, * † *Plymouth Co.* (RR., N. Y., N. H. & H.)

BUENA VISTA MANOR. (A. P.) $2.50. J. J. & B. F. D'ARCY.

PEPPERELL, † *Middlesex Co. Pop.* 2,953. (RR., B. & M.)

THE NEW PRESCOTT. (A. P.) $2. (East Pepperell.)

PETERSHAM, † *Worcester Co. Pop.* 757. (RR., Athol. B. & A.; B. & M.)

Petersham House. (A. P.) $2. JOHN F. BARNER, Prop.

✠THE NICHEWAUG. (A. P.) $4 up. B. A. MACY, Mgr.

PIGEON COVE, * † *Essex Co. Pop.* 2,000. (RR., Rockport, B. & M.)

✠Eagle Hotel.

✠OCEAN VIEW HOUSE. M. N. DAY.

✠THE EDWARD. (E. P.) L. M. WILSON.

PITTSFIELD, * † *Berkshire Co. Pop.* 32,121. (RR., B. & A.; N. Y. C.; N. Y., N. H. & H.)

✠BREEZY KNOLL INN. (A. P.) $3. L. M. ROCKWELL, Prop.

HOTEL WENDELL. (E. P.) $1 up. C. W. MINAHAN, Prest.

KENNEY HOTEL. (E. P.) 75c. up. WALTER L. MERCER, Prop.

✠MAPLEWOOD (THE). (A. P.) $4 up. ARTHUR W. PLUMB, Prop.

NEW AMERICAN HOTEL. (E. P.) $1 up. PLUMB & CLARK.

The Norwood. (A. P. $2.50. E. P. 75c. up.) D. F. DALEY, Prop.

WESTERLY HOTEL. (E. P.) $1 to $2. A. C. DANIELS, Mgr.

Woodlawn Inn. (A. P.) $2 up. MRS. E. B. CARSON.

PLYMOUTH, * † *Plymouth Co. Pop.* 12,141. (RR., N. Y., N. H. & H.)

✠HOTEL CRESCENT. (A. P.) $2.50. C. S. HOWARD, Prop.

✠HOTEL PILGRIM. (A. P. $5 up. E. P. $2 up.) P. F. BRINE, Mgr.

✠MAYFLOWER INN. (A. P.) $6 up. KEITH HOTEL CO., INC.

PLYMOUTH ROCK HOTEL. (A. P.) $3 to $4. CLARK & SAMPSON.

SAMOSET HOUSE. (A. P.) $4 up. W. M. DOUGLASS.

POINT ALLERTON, *Plymouth Co.* (RR., N. Y., N. H. & H.)

(See Allerton.)

NOTE—CAPITALS show first-class houses.
R. R. Indicates Railroad Lines; Ry., Railway; Str., Steamer; Sys., System. See Back of Book.
Pop. Indicates Population. † Telegraph Office

✠ Indicates Summer Resorts.
◈ Indicates Winter Resorts.
§ Indicates Family Hotels.
‡ Special Rates.
* Money Order Office.

PRINCETON, * † *Worcester Co. Pop.* 818. (RR., B. & M.)
PRINCETON INN. (A. P.) $3-$3.50. H. C. BEAMAN, Prop.
✠SUMMIT HOUSE. (A. P.) $3-$3.50. EVERETT W. NEEDHAM, Mgr.

PROVINCETOWN, * † *Barnstable Co. Pop.* 4,369. (RR., N. Y., N. H. & H.; Str.)
ATLANTIC HOUSE. (A. P.) $2.50. HARVEY IRIS.
✠GIFFORD HOUSE. (A. P.) $3.50. GEO. A. MERRILL.
✠NEW CENTRAL HOTEL. (A. P.) $3 up. FRANK E. POTTER, Prop.
✠PILGRIM HOUSE. (A. P. $2.50 up. E. P. $1 up.) MRS. S. P. CLARK.

QUINCY, * † *Norfolk Co. Pop.* 32,642. (RR., N. Y., N. H. & H.)
Hancock Hotel.

QUISSETT, *Barnstable Co.* (RR., N. Y. N. H. & H.)
✠QUISSETT HARBOR HOUSE. (A. P.) $2. GEO. W. FISH.

RANDOLPH, *Norfolk Co. Pop.* 4,301. (RR., N. Y., N. H. & H.)
Howard House.

READING, * † *Middlesex Co. Pop.* 6,800. (RR., B. & M., W. Div.)
ELWOOD INN. (A. P.) $2.50. WALTER K. BADGER, Prop.

REHOBOTH, *Bristol Co. Pop.* 2,001. (RR., Attleboro, N. Y., N. H. & H.)
No Hotel.

REVERE, † *Suffolk Co. Pop.* 18,219. (RR., B. & M.; B., R. B. & L.)
✠PLEASANTON HOTEL. (E. P.) $1 to $3. A. C. KIRBY.
✠Roberts House. T. H. ROBERTS.

THE
HOTEL RED BOOK
IS USED EVERY DAY IN THE YEAR

Travelers and Business Men are continually looking up Hotels

IF YOU ARE A HOTEL KEEPER THEY ARE YOUR PROSPECTIVE PATRONS

Therefore you interest them and help your Business when you list your Hotel in the

HOTEL RED BOOK

Hotel corrections and changes are made without expense to the Hotels

NOTE—CAPITALS show first-class houses.
R. R. Indicates Railroad Lines; Ry., Railway; Str., Steamer; Sys., System. See Back of Book.
Pop. Indicates Population. † Telegraph Office

✠ Indicates Summer Resorts.
◈ Indicates Winter Resorts.
§ Indicates Family Hotels.
‡ Special Rates.
* Money Order Office.

ROCKPORT, * † *Essex Co. Pop.* 4,211. (RR., B. & M.)
✠Clifford House. (A. P.) $2 up. Mrs. C. W. Babson.
✠STRAITSMOUTH INN. (A. P.) $3.50 to $6. E. S. Wilkinson, Prop.
✠TURK'S HEAD INN.

ROWLEY, † *Essex Co. Pop.* 1,190. (RR., B. & M.)
BAY ROAD INN. (A. P. $2.50. E. P. $1 up.) G. W. Parker.

RUTLAND, * † *Worcester Co. Pop.* 1,734. (RR., B. & M.)
✠HOTEL BARTLETT. (A. P.) $2.50-$3.50. Bartlett & Nelson, Mgrs.

SAGAMORE BEACH, * † *Barnstable Co. Pop.* 1,200.
✠BRADFORD ARMS. (A. P.) $3 to $4.
✠SAGAMORE LODGE. (A. P.) $3.

SALEM, * † *Essex Co. Pop.* 43,697. (RR., B. & M.)
✠ATLANTIC HOTEL. (A. P.) $2.50 up. E. P. $1 up.) J. J. Moran.
NEW ESSEX HOUSE. (A. P. $3 up. E. P. $1 up.) John J. Moran.
WASHINGTON HOUSE. (E. P.) 75c.-$1. Owen P. Sullivan, Prop.

SALISBURY BEACH, † *Essex Co Pop.* 1,658. (RR., B. & M.)
✠Salisbury House.

SANDWICH, * † *Barnstable Co. Pop.* 1,688. (RR., N. Y., N. H. & H.)
Central Hotel.
CRAVEN HOUSE. (A. P.) $2. T. Craven.

SCITUATE, † *Plymouth Co. Pop.* 2,482. (RR., N. Y., N. H. & H.)
✠GRAND VIEW HOTEL. (A. P.) $2.50. Miss H. J. Kelly.
KENT HOTEL. (A. P.) $3. Gilman L. Martin.
MERRY MOUNT HOUSE. (A. P.) $2. M. A. Fallon.

SHARON, * † *Norfolk Co. Pop.* 2,300. (RR., N. Y., N. H. & H.)
LAWN CREST INN. (A. P.) $2.50-$3. Mrs. A. E. French.
✠SHARON INN. (A. P.) $2.50. B. Greenfield.
The Glendale. Mrs. E. M. Fernald.

SHEFFIELD, † *Berkshire Co. Pop.* 1,817. (RR., N. Y., N. H. & H.)
ELMHURST HOTEL. (A. P.)

SHELBURNE FALLS, * † *Franklin Co. Pop.* 1,498. (RR., B. & M.; N. Y., N. H. & H.)
SHELBURNE FALLS HOUSE. (A. P.) $2.75-$3.25. A. P. Mayou.

SIASCONSET, * † *Nantucket Co. Pop.* 2,000.
✠BEACH HOTEL. (A. P.) $3 up. G. H. Brinton, Prop.
✠OCEAN VIEW HOTEL. (A. P.) $3. Robt. M. Powers.

SOMERVILLE, * † *Middlesex Co. Pop.* 77,236. (RR., B. & M.)
HOTEL WOODBRIDGE. (A. P.) $2.50. Mrs. E. A. Ricker.
Union Square House. (A. P.) $1.50 to $2.50. M. A. Andrews.

SOUTHBOROUGH, * † *Worcester Co. Pop.* 1,745. (RR., N. Y., N. H. & H.)
SOUTHBOROUGH ARMS. (A. P. $6. E. P. $2.50.) J. Augustus George, Mgr.

SOUTH BRAINTREE, * *Norfolk Co. Pop.* 8,066. (RR., N. Y., N. H. & H.)
Hampton House.

SOUTHBRIDGE, * † *Worcester Co. Pop.* 12,592. (RR., N. Y., N. H. & H.; So. N. E.)
COLUMBIA HOTEL. (A. P. $2.50 up. E. P. $1 up.) T. F. Murphy.

NOTE—CAPITALS show first-class houses.
R. R. Indicates Railroad Lines; Ry., Railway; Str., Steamer; Sys., System. See Back of Book.
Pop. Indicates Population. † Telegraph Office

✠ Indicates Summer Resorts.
◈ Indicates Winter Resorts.
§ Indicates Family Hotels.
‡ Special Rates.
* Money Order Office.

"On the Real Tour to the Berkshires"
THE MAGNIFICENT NEW
HOTEL KIMBALL
SPRINGFIELD, MASSACHUSETTS

Modern and Metropolitan
in Every Appointment and Service
AND ABSOLUTELY FIREPROOF

Affording 500 Guests
Every
Comfort, Convenience
and Safety

CUISINE THE BEST
Rates $2.00 up

Owned and Operated By
THE HAMPDEN HOTEL
COMPANY

GEO. W. SWEENEY, Managing Director
LEON L. PIERCE, Resident Manager

SOUTH DEERFIELD, * † *Franklin Co. Pop.* 2,209. (RR., N. Y., N. H. & H.; B. & M.)
HOTEL WARREN.
THE HOTEL LATHROP. (A. P.) $2 to $3.

SOUTH EGREMONT, * † *Berkshire Co. Pop.* 605. (RR., N. Y., N. H. & H. to Hillsdale, N. Y.)
✠MOUNT EVERETT INN. (A. P.) Geo. L. Taylor, Prop.

SOUTH HADLEY, * † *Hampshire Co. Pop.* 2,200. (RR., N. Y., N. H. & H.; B. & M.; B. & A.)
CROYSDALE INN. (A. P. & E. P.) I. & F. L. Parfitt.

SOUTH LEE, * † *Berkshire Co. Pop.* 5,000. (RR., N. Y., N. H. & H.)
✠CROWS NEST INN. (A. P.) $2.50. W. D. Kellogg.

SPRINGFIELD, * † *Hampden Co. Pop.* 88,926. (RR., N. Y., N. H. & H.; B. & M.; B. & A.; C. N. E.)
CLINTON HALL HOTEL. (E. P.) $1 to $3.50. J. K. Joy, Mgr.
COOLEY'S HOTEL. (E. P.) $1 up. A. J. Shean, Mgr.

Advertisements of Springfield Hotels are found on pages 310 to 312, inclusive

NOTE—CAPITALS show first-class houses.
R. R. Indicates Railroad Lines; Ry., Railway; Str., Steamer; Sys., System. See Back of Book.
Pop. Indicates Population. † Telegraph Office

✢ Indicates Summer Resorts.
◈ Indicates Winter Resorts.
Indicates Family Hotels.
Special Rates.
* Money Order Office.

HENKING HOTEL
SPRINGFIELD MASSACHUSETTS

Best Place in New England to Eat

Special Dinner Every Evening High Class Cabaret and Music
Rooms, $1.00 and up
GUS C. HENKING Proprietor

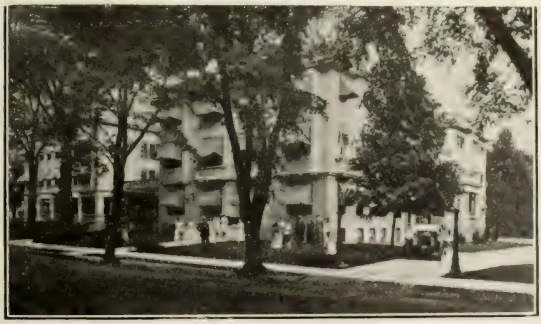

The Oaks
17 to 37 Thompson St.
SPRINGFIELD, MASS.
A new modern hotel in the residential district. Rooms en suite and single with private baths and telephones.
European Plan, $1.00 to $3.00 for one person.
European Plan, $2.00 to $4.00 for two persons.
American Plan, $2.50 to $4.50.
Recreation Rooms, Billiard and Banquet Halls. Surroundings and atmosphere unexcelled. Easy of access—all conveyances.
P. H. FABER
Tel. 6160 Prop.

EUROPEAN PLAN
ROOMS 75c UP

Hotel Gilmore
SPRINGFIELD
MASS

"NEARER THAN ANYTHING TO EVERYTHING"

THANKS TO MERRY AND BOOMER

NOTE—CAPITALS show first-class houses.
R. R. Indicates Railroad Lines; Ry., Railway; Str., Steamer; Sys., System. See Back of Book.
Pop. Indicates Population. † Telegraph Office

✠ Indicates Summer Resorts.
◇ Indicates Winter Resorts.
§ Indicates Family Hotels.
‡ Special Rates.
* Money Order Office.

We Cater to Commercial Travelers — Entirely Modern Throughout

Lenox Hotel

A Good Place to Stop

169 MAIN STREET

A Few Steps North of R. R. Station

Rooms $1.00 up. Special Weekly Rates

SPRINGFIELD, MASS.

J. M. Morrison, Prop. L. A. Blanchard, Mgr.

We Cater to Commercial Travelers — Entirely Modern Throughout

The Hotel Crown

A Good Place to Stop

251 BRIDGE STREET

A FEW STEPS FROM POST OFFICE

SPRINGFIELD, MASS.

J. M. MORRISON, Prop.

SPRINGFIELD—Cont'd.

COURT SQUARE HOTEL. (E. P.) $1 up. ADOLPH GUYER.

HOTEL GILMORE. (E. P.) 75c. up. A. E. SMITH, Mgr. (*See advertisement on page* 311.)

HOTEL HENKING. (E. P.) $1 up. G. C. HENKING, Prop. (*See advertisement on page* 311.)

HOTEL KIMBALL (E. P.) $2 up. GEO. W. SWEENEY, Mng. Dir. (*See illustration and advertisement on page* 310.)

Hotel Russell. (E. P.) 75c. up. L. C. HARTENSTEIN.

HOTEL WORTHY. (E. P.) $1.50 up. WM. W. BENSON, Mgr.

LENOX HOTEL. (E. P.) $1 up. J. M. MORRISON, Prop. (*See advertisement above.*)

MASSASOIT HOUSE. (E. P.) $1.25 up. LOUIS P. ADSIT, Mgr.

New Haynes Hotel. (E. P.) $1 up. F. F. & W. C. ISAACS.

THE HIGHLAND HOTEL. (E. P.) $1. up. DIETRICH H. SIEVERS.

THE HOTEL CROWN. (E. P.) $1 up. J. M. MORRISON, Prop. (*See advertisement above.*)

THE OAKS HOTEL. (A. P. $2.50 up. E. P. $1 up.) P. H. FABER, Prop. (*See illustration and advertisement on page* 311.)

STOCKBRIDGE, * † *Berkshire Co. Pop.* 1,933. (RR., N. Y., N. H. & H.)

✠HEATON HALL. ALLEN T. TREADWAY.

✠OAK LAWN HOTEL. (A. P.) $2.50 up. E. G. LAIRD.

PURINTON HOUSE. (A. P. $3 to $5. ELMER E. PURINTON.

✠RED LION INN. (A. P.) $4 up. ALLEN T. TREADWAY, Prop.

THE GAVIET HOUSE. (A. P.) $3 to $6.

STONEHAM, * † *Middlesex Co. Pop.* 7,090. (RR., B. & M.)

STONEHAM HOTEL. (A. P.) $2. JOHN GRAHAM.

STOUGHTON, * † *Norfolk Co. Pop.* 6,316. (RR., N. Y., N. H. & H.)

PARKER HOUSE. (A. P.) $2.50. H. P. BAILEY.

STURBRIDGE, † *Worcester Co. Pop.* 1,957. (RR., Spg. & Wor. Elec.)

ELMS HOTEL. (A. P.) $2.

SUNDERLAND, *Franklin Co. Pop.* 1,047. (RR., So. Deerfield, B. & M.)

Bridge Lane Inn. MRS. M. S. HULL.

NOTE—CAPITALS show first-class houses.
R. R. Indicates Railroad Lines; Ry., Railway; Str., Steamer; Sys., System. See Back of Book.
Pop. Indicates Population. † Telegraph Office

✠ Indicates Summer Resorts.
⊙ Indicates Winter Resorts.
§ Indicates Family Hotels.
‡ Special Rates.
* Money Order Office.

SUTTON, † *Worcester Co. Pop.* 3,078. (RR., Millbury, B. & A.; N. Y., N. H. & H.)

No Hotels.

SWAMPSCOTT, * † *Essex Co. Pop.* 6,204. (RR., B. & M.)

✠HOTEL PRESTON. (A. P.) $5 up. J. A. SHERRARD, Prop.

✠LINCOLN HOUSE. (A. P.) $4.

✠NEW OCEAN HOUSE. (A. P.) $6 up. E. R. GRABOW CO.

TAUNTON, * † *Bristol Co. Pop.* 34,259. (RR., N. Y., N. H. & H.)

TAUNTON INN. (E. P.) $1.25 up. TAUNTON HOTEL CO.

THE HAZELTON. (E. P.) 75c. up. G. B. HAYES, Prop.

TEMPLETON, * † *Worcester Co. Pop.* 3,756. (RR., B. & A.; B. & M.)

✠TEMPLETON INN. (A. P.) $4 to $5. K. J. MACKINNON.

TOWNSEND, *Middlesex Co. Pop.* 1,761. (RR., B. & M.)

Park Hotel.

TURNERS FALLS, * † *Franklin Co. Pop.* 7,200. (RR., B. & M.; N. Y., N. H. & H.)

HOTEL VLADISH. (A. P.) $2.50 to $4.50. ALBERT VLADISH, Prop.

UPTON, * † *Worcester Co. Pop.* 2,071. (RR., Milford, B. & A.; N. Y., N. H. & H.)

Pleasant House. WILLIAM KNOWLTON & SONS CO. (West Upton.)

UXBRIDGE, * † *Worcester Co. Pop.* 4,671. (RR., N. Y., N. H. & H.)

NEW UXBRIDGE INN. (A. P.) $3. MRS. C. AMES.

VINEYARD HAVEN, * † *Island of Martha's Vineyard, Dukes Co. Pop.* 1,500. (RR., N. Y., N. H. & H.)

✠HAVENSIDE. (A. P.) JENNIE C. STRAHAN.

✠TASHMOO INN. (A. P.) $3 up. MARY A. HART.

✠THE CEDARS. (A. P.) $3.50 up. GEO. H. HEELEY, Mgr. (P. O., West Chop.)

✠THE INN. (A. P.) $2.50 up. MARY A. HART.

West Chop Inn. (P. O., West Chop.)

WAKEFIELD, * † *Middlesex Co. Pop.* 11,404. (RR., B. & M.)

Hotel Northrup.

WALES, * † *Hampden Co. Pop.* 800. (RR., Palmer, B. & A.; C. V.)

Wales Hotel. PETER GOUDETTE, Prop.

WALPOLE, * † *Norfolk Co. Pop.* 5,000. (RR., N. Y., N. H. & H.)

✠WALPOLE INN. (E. P.) $1.50 up. S. H. BARTLETT.

WALTHAM, * † *Middlesex Co. Pop.* 27,834. (RR., B. & A.; Mass. Cent.)

HOTEL CHARLESBANK. (A. P. $2 up. E. P. $1 up.) JOHN A. MCINNIS.

WARE, * † *Hampshire Co. Pop.* 8,774. (RR., B. & M.; B. & A.)

MANSION HOUSE. (A. P.) $2.50-$3. P. F. MCGEE.

WAREHAM, * † *Plymouth Co. Pop.* 4,102. (RR., N. Y., N. H. & H.)

MARCY HOUSE. (A. P.) $2.50 up. JAMES MULHAIR.

WARREN, * † *Worcester Co. Pop.* 4,188. (RR., B. & A.)

HOTEL RAMSDELL. (A. P.) $2.50. JAMES WHITE, Prop.

NOTE—CAPITALS show first-class houses.
R. R. Indicates Railroad Lines; Ry., Railway; Str., Steamer; Sys., System. See Back of Book.
Pop. Indicates Population. † Telegraph Office

✠ Indicates Summer Resorts.
◈ Indicates Winter Resorts.
§ Indicates Family Hotels.
‡ Special Rates.
* Money Order Office.

BISMARCK HOTEL

WESTFIELD, MASS.

European Plan, $1.—$1.50, and American Plan, $2.50—$3.00

NEW AND MODERN IN EVERY RESPECT

Only Fireproof Hotel in the City

Telephone in Every Room

A. BUSCHMANN & CO., Proprietors

WAYLAND, * † *Middlesex Co. Pop.* 2,206. (RR., B. & M.)
WAYLAND INN. (E. P.) $2 up. W. ROBERTS GARDINER, Prop.

WEBSTER, * † *Worcester Co. Pop.* 11,509. (RR., B. & A.; N. Y., N. H. & H.)
DE WITT HOUSE. (A. P. $2-$2.50. E. P. $1-$1.50.) CHARLES J. LENNON CO.
HOTEL MAANEXIT. (E. P.) $1 up. JOHN B. MCQUAID.
JOSLIN HOUSE. (A. P. $2 to $3. E. P.) R. J. MURPHY.

WELLESLEY, * † *Norfolk Co. Pop.* 5,413. (RR., B. & A.)
ROCK RIDGE HALL. (A. P.) $2.
THE WELLESLEY INN. (A. P. $2.75 up. E. P. $1 to $3.) U. W. BROWN.
WABAN HOTEL. (A. P. $2.50 to $3.50. E. P. $1 to $3.) NEIL MCD. SQUIRES, Mgr.

WELLFLEET, * † *Barnstable Co. Pop.* 1,022. (RR., N. Y., N. H. & H.)
✠CHEQUESSET INN. (A. P.) $3.50 up. FRED T. ORGAN, Mgr.

WESTBORO, * † *Worcester Co. Pop.* 5,446. (RR., B. & A.)
WESTBORO INN. (A. P.) $2 up. F. M. HALL, Mgr.

WEST BOYLSTON, † *Worcester Co. Pop.* 1,270. (RR., B. & M.) (Oakdale P. O.)
No Hotels.

WEST BROOKFIELD, * † *Worcester Co. Pop.* 1,400. (RR., B. & A.)
YE OLDE TAVERN. (A. P.) $2.50-$3. E. M. HUNTOON, Prop.

WEST CHOP, † *Dukes Co. Pop.* 100.
✠THE CEDARS. (A. P.) $3.50 up. GEORGE H. HEELEY, Mgr.

WEST CUMMINGTON, * *Hampshire Co. Pop.* 800. (RR., Williamsburg, N. Y., N. H. & H.; Dalton, B. & A.)
DEER HILL HOUSE. (A. P.) $2. F. L. SHAW, Mgr.

WESTFIELD, * † *Hampden Co. Pop.* 16,044. (RR., N. Y., N. H. & H.; B. & A.)
BISMARCK HOTEL. (A. P. $2.50-$3. E. P. $1-$1.50.) A. BUSCHMANN & CO., Props. (*See illustration and advertisement above.*)
CENTRAL HOTEL. (A. P. $2.50 up. E. P. $1 up.) J. G. BRYANT, Prop.
NEW PARK SQUARE HOTEL. (E. P.) $1 up. GEO. M. ASHLEY.

NOTE—CAPITALS show first-class houses.
R. R. Indicates Railroad Lines; Ry., Railway; Str., Steamer; Sys., System. See Back of Book.
Pop. Indicates Population. † Telegraph Office

✠ Indicates Summer Resorts.
◈ Indicates Winter Resorts.
§ Indicates Family Hotels.
‡ Special Rates.
* Money Order Office.

WEST HARWICH, * † *Barnstable Co. Pop.* 3,000.
✠HOTEL BELMONT. (A. P.) $5 to $7. BENJAMIN JOHNSON.

WESTMINSTER, * † *Worcester Co. Pop.* 1,353. (RR., B. & M.)
WESTMINSTER HOTEL. (A. P.) $2.50. CLINTON C. HOUGHTON.

WESTON, * † *Middlesex Co. Pop.* 1,000. (RR., B. & M.)
Drabbington Lodge.

WEST STOCKBRIDGE, * † *Berkshire Co. Pop.* 1,271. (RR., N. Y., N. H. & H.)
West Stockbridge Hotel. (A. P.)

WEST YARMOUTH, * † *Barnstable Co. Pop.* 1,450. (RR., N. Y., N. H. & H. to Hyannis.)
✠HOTEL ENGLEWOOD. (A. P.) $3 to $4. P. T. MORIN.

WEYMOUTH, * † *Norfolk Co. Pop.* 12,895. (RR., N. Y., N. H. & H.)
Wessagusset House.

WHATELY, † *Franklin Co. Pop.* 846. (RR., B. & M.)
Whately House.

WHITINSVILLE, * † *Worcester Co. Pop.* 7,000. (RR., Whitins, N. Y., N. H. & H.)
BLUE EAGLE INN. (A. P.) $2.50. S. C. DURRELL, Mgr.

WHITMAN, * † *Plymouth Co. Pop.* 8,000. (RR., N. Y., N. H. & H.)
HINDEN HOUSE. (A. P.) H. T. DICKIE.

WIANNO, * † *Barnstable Co. Pop.* 10,000. (RR., N. Y., N. H. & H.)
WIANNO CLUB. (A. P.) $7. O. E. SKINNER.

WILLIAMSBURG, * † *Hampshire Co. Pop.* 2,000. (RR., N. Y., N. H. & H.)
WILLIAMS HOUSE. (A. P.) CHARLES W. BREWSTER.

WILLIAMSTOWN, * † *Berkshire Co. Pop.* 3,708. (RR., B. & M.)
✠IDLEWILD INN. (A. P.) $3.50 up. PLUMB & CLARK, Props. (South Williamstown.)
THE COSMO. (A. P.) $2-$2.50. ANTON REUTHER.
✠THE GREYLOCK. (A. P.) $4 to $6. E. P. $2 to $4.) HENRY N. TEAGUE.
WILLIAMS INN. (A. P.) $4 to $6. L. G. TREADWAY, Mgr.

WINCHENDON, * † *Worcester Co. Pop.* 5,678. (RR., B. & A.; B. & M.)
AMERICAN HOUSE. (A. P.) $3 up. T. A. GLASHEEN & SON.
WINCHENDON HOTEL. (A. P.) $2.50. C. E. DURGIN, Prop.
TOY TOWN TAVERN. (A. P.) $4 up. JAMES A. BOYCE, Mgr.

BY-AND-BY is the name of a Tavern on the Road to NEVER!

Lots of People fail to make it. Therefore, if you do not remember how your Hotel is listed in the

HOTEL RED BOOK

it will pay you to write us about it. No charge is made for Hotel Listings. Do it at once.

Later may be TOO LATE.

NOTE—CAPITALS show first-class houses.
R. R. Indicates Railroad Lines; Ry., Railway; Str., Steamer; Sys., System. See Back of Book.
Pop. Indicates Population. † Telegraph Office

✠ Indicates Summer Resorts.
◈ Indicates Winter Resorts.
§ Indicates Family Hotels.
‡ Special Rates.
* Money Order Office.

New England's Latest and Last Word in Hotels

THE BANCROFT

Worcester, Massachusetts

Opened September First, Nineteen Thirteen. The Hotel embodying in its construction features for the Convenience, Luxury and Satisfaction of its patrons which will remain Unsurpassed in America for years to come. :-: :-:

"The Home of the Epicurean"

European Plan

Operated by THE BANCROFT HOTEL CO.

CHARLES S. AVERILL, President and Managing Director

WINTHROP, * † *Suffolk Co. Pop.* 10,132. (RR., Ferry from Boston, B., R. B. & L.)

CLIFF HOUSE. M. J. O'Brien, Mgr. (Winthrop Highlands.)

COTTAGE PARK HOTEL. (A. P.) $3.50 up.

NEW WINTHROP HOTEL. (A. P. $2 up. E. P. $1 up.) E. A. Chapman.

WOOD'S HOLE, * † *Barnstable Co. Pop.* 800. (RR., N. Y., N. H. & H.)

HOTEL AVERY. (A. P.) $3.50 up. Mrs. E. E. Avery.

✠THE BREAKWATER. (A. P.) $2.50 up. A. A. Bowman.

WORCESTER, * † *Worcester Co. Pop.* 145,986. (RR., B. & A.; B. & M.; N. Y., N. H. & H.)

BAY STATE HOTEL. (E. P.) $1 to $2.50. Jere F. Regan, Prop.

HOTEL PLEASANT. (E. P.) $1 up. C. C. Tobin, Mgr.

New City Hotel. (E. P.) $1 up. F. J. Conlin.

New Franklin Hotel. (E. P.) $1 up. W. J. Connor, Prop.

NEW PARK HOTEL. 74 Franklin St. (A. P. $2.50 to $4. E. P. $1 up.) John F. Kelleher, Prop.

THE BANCROFT. (E. P.) C. S. Averill, Pres. and Managing Director. (*See illustration and advertisement above.*)

THE STANDISH. (A. P.) $3 up. J. F. Hamlin, Mgr.

THE WARREN. (E. P.) $1.50. R. M. Daschner, Mgr.

WORTHINGTON, * † *Hampshire Co. Pop.* 569. (RR., B. & A.)

LAFAYETTE LODGE. (A. P.) $4 up. Willard A. Senna.

NOTE—CAPITALS show first-class houses.
R. R. Indicates Railroad Lines; Ry., Railway; Str., Steamer; Sys., System. See Back of Book.
Pop. Indicates Population. † Telegraph Office

✠ Indicates Summer Resorts.
◈ Indicates Winter Resorts.
§ Indicates Family Hotels.
‡ Special Rates.
* Money Order Office.

ADRIAN, * † *Lenawee Co. Pop.* 10,763. (RR., N. Y. C.; D. T. & J.; Wab.; T. & W.)
Central Hotel. (E. P.) BURKE & HUTCHINS.
HOTEL GREGG. (E. P.) 75c. to $1.50. J. M. CAREY, Prop.
NEW ADRIAN HOTEL. (E. P.) $1. A. W. LEGGATT, Prop.
Schoolcraft Hotel. (E. P.) 50c. to $1. W. C. SCHOOLCRAFT.

ALBION, * † *Calhoun Co. Pop.* 5,833. (RR., L. S.; M. C.; M. S.)
HOTEL ALBION. (A. P. $2.25 to $3. E. P. 75c. to $1.50.) G. T. FINNELL.

ALGONAC, * † *St. Clair Co. Pop.* 1,204. (RR., Rapid.)
Park Hotel.

ALLEGAN, * † *Allegan Co. Pop.* 3,419. (RR., L. S.; M. C.; P. & M.)
NEW SHERMAN HOUSE. (A. P.) $2-$2.25. H. E. STARKEY, Prop.

ALMA, * † *Gratiot Co. Pop.* 2,757. (RR., A. A.; P. M.)
WRIGHT HOUSE. (A. P.) $2.75-$3.50. CHARLES V. CALKINS, Mgr.

ALMONT, * † *Lapeer Co. Pop.* 675. (RR., P. M.; D. W. R.)
GOULD HOTEL. (A. P. $2.25. E. P. 75c.) CLARENCE W. BURMAN, Prop.

ALPENA, * † *Alpena Co. Pop.* 12,706. (RR., Det. & Mac.; B. C. G. & A.)
NEW ALPENA HOUSE. (A. P.) $2.75 to $3.50. F. E. LE DUC, Prop.

ANN ARBOR, * † *Washtenaw Co. Pop.* 14,817. (RR., M. C.; A. A.; D. U. R.)
ALLENEL HOTEL. (E. P.) $1 up. W. C. NOWLIN.
HOTEL AMERICAN. (A. P. $2-$2.50. E. P. 75c. and $1.) A. H. STAEBLER, Mgr.
St. James Hotel. (E. P.) 75c. up. S. S. SEARS, Prop.
THE WHITNEY. (E. P.) $1 up. MURNAN & MCINTYRE.

BAD AXE, * † *Huron Co. Pop.* 1,559. (RR., G. T.; P. M.)
Hotel Irwin.
HOTEL MORROW. (A. P.) $2.50. WM. THOURLBY.

BANGOR, * † *Van Buren Co. Pop.* 1,158. (RR., P. M.)
SEBRING HOUSE. (A. P.) $2.25. H. TAYNOR.

BATTLE CREEK, * † *Calhoun Co. Pop.* 25,267. (RR., M. C.; G. T.)
BATTLE CREEK SANITARIUM. (A. P.) $4 up. J. H. KELLOGG, Supt.
CLIFTON HOUSE. (E. P.) 75c. to $1.50. J. H. CALLAHAN CO., INC.
POST TAVERN. (E. P.) $1.50 up. L. J. MONTGOMERY, Mgr.

THE ADVERTISED HOTEL
is seen
QUICKER !
ARE YOU AN ADVERTISER?

NOTE—CAPITALS show first-class houses.
R. R. Indicates Railroad Lines; Ry., Railway; Str., Steamer; Sys., System. See Back of Book.
Pop. Indicates Population. † Telegraph Office

✠ Indicates Summer Resorts.
◈ Indicates Winter Resorts.
§ Indicates Family Hotels.
‡ Special Rates.
* Money Order Office.

The Wenonah
BAY CITY
One of the finest and most complete hotels in Michigan
200 Outside Rooms 100 with Bath
EUROPEAN PLAN
Reasonable Rates
H. R. & P. A. SHARES
Also Hotel Flanders, New York City

BAY CITY, * † *Bay Co. Pop.* 45,166. (RR., M. C.; D. & M.; P. M.)
HOTEL IMPERIAL. (E. P.) 75c. to $1.50.
HOTEL REPUBLIC. (A. P. $2 up. E. P. 75c. up.)
THE WENONAH. (E. P.) H. R. & P. A. SHARES, Props. (*See illustration and advertisement above.*)

BAY PORT, † *Huron Co. Pop.* 300. (RR., Pere Mar.)
Bay Port Hotel. (A. P.) $2. WALTER BURNOR.

BAY VIEW, * † *Emmett Co. Pop.* 6,000. (RR., G. R. & I.; P. M.)
✠BAY VIEW HOUSE. (A. P.) $2.50 to $6. GEO. W. CHILDS, JR., Mgr.
✠HOWARD HOTEL. (A. P.) $2.50 up. MRS. J. MARTIN.
✠TERRACE INN. (A. P.) $2.25 to $4. W. J. DE VOL.

BEAR LAKE, * † *Manistee Co. Pop.* 504. (RR., G. R. & I.)
New De Mar's Hotel.

BEAVERTON, * † *Gladwin Co. Pop.* 900. (RR., P. M.)
HOTEL PIERCE. (A. P. $2. E. P. 50c.-75c.) DR. F. S. PIERCE.

BELDING, † *Ionia Co. Pop.* 4,119. (RR., Pere Mar.)
HOTEL BELDING. (A. P.) $2.50. E. W. DUNHAM, Mgr.

BELLAIRE, * † *Antrim Co. Pop.* 1,050. (RR., P. M.)
BELLAIRE HOUSE. (A. P.) $2. IRA A. ADAMS.
✠RECREATION POINT HOTEL. (A. P.) $2. I. E. DICKINSON.

BELLEVUE, * † *Eaton Co. Pop.* 486. (RR., Grand Tk.)
DYER HOUSE. (A. P.) $2. FRANK JONES, Prop.

BENTLEY, * † *Bay Co. Pop.* 200. (RR., M. C.)
TRAVELERS HOME. (A. P.) $2. W. S. BEEBE.

BENTON HARBOR, * † *Berrien Co. Pop.* 9,185. (RR., M. C.; P. M.; Big 4.)
HOTEL BENTON. (E. P.) $1 up. E. S. RICHARDSON, Prop.
Hotel Eastland. (A. P. $2-$2.50. E. P. 75c.-$1.) MRS. J. T. OWENS.
HOTEL SALTZMAN. (A. P. $2. E. P. 75c. up.) DR. W. E. SALTZMAN.
NEW HOTEL DWAN (E. P.) $1 to $1.50. HAMILL & CUPP.

NOTE.—CAPITALS show first-class houses.
R. R. Indicates Railroad Lines; Ry., Railway; Str., Steamer; Sys., System. See Back of Book.
Pop. Indicates Population. † Telegraph Office

✢ Indicates Summer Resorts.
⊙ Indicates Winter Resorts.
§ Indicates Family Hotels.
‡ Special Rates.
* Money Order Office.

BERRIEN SPRINGS, * † *Berrien Co. Pop.* 880. (RR., Mil. & Ben. Har.)
Hotel Berrien.

BIG RAPIDS, * † *Mecosta Co. Pop.* 4,519. (RR., P. M.; G. R. & I.)
WESTERN HOTEL. (A. P.) $2.50 to $3. W. F. JENKINS, Mgr.

BIRMINGHAM, * † *Oakland Co. Pop.* 1,607. (RR., Grand Tk.)
Birmingham Inn.

BLISSFIELD, * † *Lewance Co. Pop.* 1,474. (RR., N. Y. C.; T. & W.)
THE TAVERN. (E. P.) 75c. E. J. CONRY, Prop.

BOYNE, * † *Charlevoix Co. Pop.* 5,218. (RR., Boyne Falls, G. R. & I.)
WOLVERINE HOTEL. (E. P.) 75c. to $1.50.

BRONSON, * † *Branch Co. Pop.* 1,350. (RR., N. Y. C.)
HOTEL FARR. (A. P.) $2. F. E. FARR.

BROOKLYN, * † *Jackson Co. Pop.* 602. (RR., Lake Shore.)
Commercial House.
NEW BROOKLYN HOTEL. (A. P.) $2 to $2.50. MRS. O. O. ARNOLD.

BUCHANAN, * † *Berrien Co. Pop.* 1,831. (RR., M. C.; P. M.)
HOTEL LEE. (A. P.) $2 up.

BURR OAK, * † *St. Joseph Co. Pop.* 752. (RR., Lake Shore.)
PARK HOTEL. (A. P.) $2.

CADILLAC, * † *Wexford Co. Pop.* 8,375. (RR., G. R. & I.; Ann Arbor.)
HOTEL McKINNON. (A. P.) $2.50 to $4. JOHN C. THOMSON.

CALUMET, * † *Houghton Co. Pop.* 32,845. (RR., C. M. & St. P.; C. & N.; D. S. S. & A.)
ARLINGTON HOTEL. (E. P.) $1-$1.50. W. B. DEEGAN, Prop.
Central Hotel. (E. P.) R. F. WILSON, Prop.
CALUMET HOTEL. (A. P.) $2 to $3. J. P. NORTH.
HOTEL MICHIGAN. (E. P.) $1 up. MAURICE BANDETTINI.

CARO, * † *Tuscola Co. Pop.* 2,272. (RR., M. C.; D. B. C. & W.)
Caro House.
MONTAGUE HOTEL. (A. P.) $2.50 to $3.50. GEORGE GIDLEY, Prop.

CARSONVILLE, * † *Sanilac Co. Pop.* 600. (RR., P. M.)
MOROSH HOTEL. (A. P.) $2.50. JOSEPH MYRERS.

CASS CITY, * † *Tuscola Co. Pop.* 1,126. (RR., P. O. & N.)
GORDON'S TAVERN. MARY WATSON.

CASSOPOLIS, * † *Cass Co. Pop.* 1,358. (RR., M. C.; G. Tk.)
Goodwin House. (A. P.) F. GOODWIN.

CEDAR SPRINGS, * † *Kent Co. Pop.* 947. (RR., G. Tk.; G. R. & I.)
Central Hotel. (A. P.)

CEDARVILLE, * † *Mackinac Co.* (Boat from Mackinac Island.)
✢CEDAR INN. (A. P.) $2.50 up. F. M. McCLINTOCK.

CENTRAL LAKE, * † *Antrim Co. Pop.* 1,000. (RR., P. M.)
✢JOHN FISK LODGE. (A. P.) $2. C. B. FISK.
THE TAVERN. (A. P.) $2. W. F. CARPENTER.

NOTE—CAPITALS show first-class houses.
R. R. Indicates Railroad Lines; Ry., Railway; Str., Steamer; Sys., System. See Back of Book.
Pop. Indicates Population. † Telegraph Office

✠ Indicates Summer Resorts.
◈ Indicates Winter Resorts.
§ Indicates Family Hotels.
‡ Special Rates.
* Money Order Office.

CHARLEVOIX, * † *Charlevoix Co. Pop.* 2,420. (RR., Pere Mar.)

✠BEACH HOTEL. (A. P.) $4 to $6. J. S. BAKER.

✠HOTEL HALLETT. (A. P. $2.50 up. E. P. $1 up.) J. J. HALLETT, Prop.

Hotel Elston.

✠Linda Vista. (A. P.) $2. J. M. SAUNDERS.

The Bartlett.

✠THE BELVEDERE. (A. P.) $3 to $5. R. P. FOLEY, Mgr.

✠THE INN. (A. P.) A. I. CREAMER, Mgr.

CHARLOTTE, * † *Eaton Co. Pop.* 4,886. (RR., M. C., Gr. Tk.)

PHŒNIX HOTEL. (A. P.) $2.25. FRANK W. ROBINSON, Prop.

CHEBOYGAN, * † *Cheboygan Co. Pop.* 6,859. (R.R., Det. & Mac.; M. C.)

NEW CHEBOYGAN HOTEL. (E. P.) $1 to $2. D. ST. ARMOUR.

CHELSEA, * † *Washtenaw Co. Pop.* 1,764. (RR., M. C.)

NEW CRESCENT HOTEL. (A. P.) $2.50. CHAS. A. SHEPARD.

CHESANING, * † *Saginaw Co. Pop.* 1,363. (RR., M. C.)

Hotel Central.

CLARE, * † *Clare Co. Pop.* 1,350. (RR., Pere Mar.; A. & A.)

CALKINS HOUSE. (E. P.) 75c. J. T. HUNTINGTON & SON.

CLINTON, * † *Lenawee Co. Pop.* 1,011. (RR., Lake Shore.)

The Clintonian. (A. P.)

COLDWATER, * † *Branch Co. Pop.* 5,945. (RR., N. Y. C.)

ARLINGTON HOTEL. (A. P.) $2.25-$3. GRANT EATON & CO.

COLON, † *St. Joseph Co. Pop.* 853. (RR., M. C.)

St. Joe Hotel.

CONSTANTINE, * † *St. Joseph Co. Pop.* 1,244. (RR., N. Y. C.)

HOTEL HARVEY. (A. P. $2.50. E. P. $1.) O. K. HARVEY.

CONWAY, * † *Emmet Co. Pop.* 200. (RR., G. R. & I.)

✠CONWAY INN. (A. P.) $2 to $3. H. C. TRASK.

CORUNNA, * † *Shiawassee Co. Pop.* 1,384. (RR., G. Tk.; Ann Ar.)

Grand Central Hotel. (E. P.) H. E. TURNER.

CORYELL, * † *Mackinac Co.*

✠THE LAKESIDE. (A. P.) $2.50 to $5. MRS. E. D. MCBAIN.

(See Les Cheneaux.)

CROSWELL, * † *Sanilac Co. Pop.* 1,380. (RR., Pere Mar.)

THE CROSWELL.

CRYSTAL FALLS, * † *Iron Co. Pop.* 3,775. (RR., C. & N. W.; C., M. & St. P.)

LOCKWOOD HOTEL. (A. P.) $2 to $2.75. C. A. ROBINSON.

DECATUR, * † *Van Buren Co. Pop.* 1,286. (RR., Mich. Cent.)

HOTEL PADDOCK. (A. P.) $2. L. E. PHILLIPS, Prop.

DECKERVILLE, * † *Sanilac Co. Pop.* 700. (RR., P. M.)

HOTEL PEPLOW. (A. P.) $2.50. M. P. PEPLOW.

TOURISTS AND COMMERCIAL TRAVELERS

Will Find

The Hotel Red Book

On File at the Offices of the Leading Hotels Throughout the Country

Copies of the Latest Edition are found in all Cars of the Pullman Service; also in the Parlor and Sleeping Cars of the Chicago, Milwaukee & St. Paul, the Great Northern, the Canadian Pacific and the Grand Trunk Railway Systems

They are found in the offices of many Business Houses, Tourist and Information Bureaus on the North American Continent

The Indexed Listings of the Hotels are made without expense to Hotel Keepers

Therefore, if you find that Hotels have been omitted or that the information as to plan and rates is incomplete it means that Repeated Requests to the Hotels have brought no replies. The co-operation of all

TRAVELERS AND HOTEL KEEPERS

will be appreciated in making the annual Edition of

THE HOTEL RED BOOK A STANDARD OF ACCURACY

The Hotel Red Book

Owned and published by a company of New York Hotel men is ready for delivery about July 1st yearly

STOCKHOLDERS

SIMEON FORD, 103 Park Ave., New York

THOS. L. JAQUES, 116-118 East 41st St., New York

FRED A. REED

S. T. SHAW, New York

SIMEON FORD, President and Treasurer
103 Park Ave., New York

THOS. L. JAQUES, Secretary
116-118 East 41st St., New York

JOHN McE. BOWMAN, Hotel Biltmore, New York

THOMAS R. PROCTOR, Utica, N. Y.

EDWARD M. TIERNEY,
President Arlington Hotel, Binghamton, N. Y.

GEORGE W. SWEENEY, Managing Director
Hotel Kimball, Springfield, Mass.
Vice-President and Manager, The Commodore, New York City

M. E. MERRIFIELD, and others

Office of the Company, 103 Park Avenue, New York

NOTE—CAPITALS show first-class houses.
R. R. Indicates Railroad Lines; Ry., Railway; Str., Steamer; Sys., System. See Back of Book.
Pop. Indicates Population. † Telegraph Office

✠ Indicates Summer Resorts.
◈ Indicates Winter Resorts.
§ Indicates Family Hotels.
‡ Special Rates.
* Money Order Office.

OPEN APRIL 1st, 1915

The New $100,000 Wayne Mineral Bath House

Third and Jefferson Aves.
DETROIT, MICH.

Completely equipped for giving every approved form of hydropathic treatment for Rheumatism, Blood Disorders, Nervous Troubles, Dyspepsia, Constipation, etc. The Sulpho Saline water is not excelled in therapeutic value by any spring in America or Europe.

WAYNE HOTEL & GARDENS

in connection. Delightfully located on river front, adjacent to D. & C. Nav. Co.'s Wharves. Coolest spot in Detroit, European Plan, $1.00 per day and up.

F. H. HAYES, Asst. Mgr. **J. R. HAYES, Prop.**

THE PARK HOTEL
SAULT STE. MARIE. MICH.

Overlooking the American Locks. Every comfort and convenience. The Mecca for hay fever sufferers. American Plan, $3.00 to $4.00 per day.

A. E. MARRIOTT, Mgr. **J. R. HAYES, Prop.**

DETROIT, * † *Wayne Co. Pop.* 465,766. (RR., M. C.; L. S.; C. P. K.; G. Tk.; P. M.; Wab.; D., T. & I.; Str.)

ADDISON HOTEL. (E. P.) $1.50 up. BERNHARD GOLDSCHMIDT, Mgr. (*See illustration and advertisement opposite.*)

BERGHOFF HOTEL. (E. P.) $1.25 up. WM. D. C. MOERS.

BRUNSWICK HOTEL. (E. P.) $1 up. BRIGGS OPERATING CO.

BURNS HOTEL. (E. P.) $1 up. A. JAS. SINGELYN.

FAIRFAX HOTEL. (E. P.) $1 up. STILWELL & O'NEIL.

FORT SHELBY HOTEL. (Building.)

HENRY CLAY HOTEL. (E. P.) $1 to $4. FRANK E. ELLSWORTH, Prop.

HOTEL CADILLAC. (E. P.) CARSON & SCHANTZ, Mgrs. (*See advertisement on page* 326.)

Advertisements of Detroit Hotels are found on pages 322 to 327, inclusive

NOTE—CAPITALS show first-class houses.
R. R. Indicates Railroad Lines; Ry., Railway; Str., Steamer; Sys., System. See Back of Book.
Pop. Indicates Population. † Telegraph Office

✢ Indicates Summer Resorts.
◈ Indicates Winter Resorts.
§ Indicates Family Hotels.
‡ Special Rates.
* Money Order Office.

HOTEL STATLER DETROIT

At Grand Circus Park, Washington Blvd. and Bagley Ave.—a delightful and quiet location which is at the same time convenient to all of down-town Detroit.

1000 ROOMS, 1000 BATHS

STATLER service throughout and all the convenience and comforts for which Hotels Statler are world-famous.

Rooms are moderately priced. More than 75 per cent are $3.00 a day and LESS.

But a few steps from Woodward Ave. car, yet as quiet as if in the residence district. Frontage is on Grand Circus Park.

As nearly "absolutely fireproof" as any building can be.

Every room has private bath, with automatic mixer and anti-scald device; thermostat, by which the guests may regulate temperature of room; running ice-water, and other unusual features that make for comfort.

Sample rooms have wide doors, plenty of window-light, and extra lighting equipment.

Club breakfasts served in all restaurants.

Morning paper delivered free to every guest-room.

Also Operating: Hotel Statler, Buffalo, *450 Rooms, 450 Baths.* **Hotel Statler, Cleveland,** *1000 Rooms, 1000 Baths.* **Hotel Statler, St. Louis,** *650 Rooms, 650 Baths; ready Fall 1917. Now building:* **Hotel Pennsylvania, New York,** *2200 Rooms, 2200 Baths—Statler-operated throughout.*

ADDISON HOTEL

DETROIT, MICHIGAN

The most beautiful, comfortable and congenial family hotel of the Middle West

450 ROOMS

at rates of $1.50 upwards

Cuisine unexcelled—service par excellence

Management of
BERNHARD GOLDSCHMIDT

NOTE—CAPITALS show first-class houses.
R. R. Indicates Railroad Lines; Ry., Railway; Str., Steamer; Sys., System. See Back of Book.
Pop. Indicates Population. † Telegraph Office

✠ Indicates Summer Resorts.
◈ Indicates Winter Resorts.
§ Indicates Family Hotels.
‡ Special Rates.
* Money Order Office.

"Where Life is Worth Living"

EUROPEAN PLAN

"IN THE HEART OF DETROIT"

Overlooking broad Madison Avenue and Center Park. Two blocks from the shopping district

Caters to Commercial and Tourist Patronage

Pleasant Room with Bath $1.50 per day
Two connecting Bedrooms " 2.50 "
Parlor, Bedroom and " 2.50 "
Single Room, Running Water 1.00 "

SPECIAL MONTHLY RATES

Table d'Hote Cafe Evening Dinners

ERNEST H. PIPER, Manager

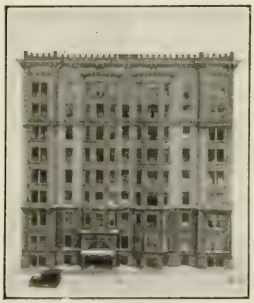

Beautiful American Plan Dining Room
Known for its Splendid Cuisine and Good Service
EVENING DINNERS
WRITE FOR BOOKLET

HOTEL PLAZA

Madison Ave., opposite Detroit Athletic Club

DETROIT

A Tourist and Residential Hotel overlooking a beautiful lawn and broad thoroughfare, only one block from the shopping center. American and European Plan.

Select, Homelike, Economical

RATES—EUROPEAN PLAN

Room with Bath, - $1.50 Per Week, - - - $9.00
Two Persons, - $2.00 Per Week, - - $12.50

PARLOR BEDROOM AND BATH, $2.50

Special Rates American Plan

PLAZA HOTEL CO., Irving G. McCulley, Gen. Mgr.

HOTEL CHARLEVOIX

DETROIT

GRINNELL REALTY CO., Props.

H. M. KELLOGG, Manager

200 Rooms, 150 with Private Individual Baths. Several very desirable two and three room suites, particularly adapted for auto or touring parties.

An ideal location, away from noises of street traffic, yet in the very center.

Absolutely fire proof, completely furnished and equipped.

Rates, $1.50 and upward. Several two and three room suites.

Moderate-priced cafe. A la Carte Service.

NOTE—CAPITALS show first-class houses.
R. R. Indicates Railroad Lines; Ry., Railway; Str., Steamer; Sys., System. See Back of Book.
Pop. Indicates Population. † Telegraph Office

✠ Indicates Summer Resorts.
◈ Indicates Winter Resorts.
§ Indicates Family Hotels.
‡ Special Rates.
* Money Order Office.

Hotel Normandie

Congress Street
Half Block from Woodward Avenue

Oriental Hotel

Library Avenue
One Block from Woodward Avenue

DETROIT, MICH.

Center of Business District
150 Rooms
RATES, $1.00 to $3.00
CAFE AND RESTAURANT IN CONNECTION
PRICES MODERATE

EUROPEAN PLAN

All Modern Conveniences
Fireproof 100 Rooms
RATES - - $1.25 to $2.00
Gentlemen Only
Turkish Baths in Connection

GEORGE FULWELL, President and Manager

DETROIT—Cont'd.

HOTEL CHARLEVOIX. (E. P.) $1.50 up. H. M. KELLOGG, Mgr. (*See advertisement opposite.*)

HOTEL FAIRVIEW. (E. P.) $1 to $2. H. D. TRUAX.

HOTEL FRANKLIN. (E. P.) $1 to $2. H. H. JAMES & SON, Props.

HOTEL GRISWOLD. (E. P.) $1.50 up. POSTAL HOTEL CO., Props.

HOTEL HOFMAN. (E. P.) $1 up. M. A. SHAW, Mgr.

HOTEL METROPOLE. (E. P.) $1 up. CHAS. H. CLEMENTS, Prop. (Stag.)

HOTEL NORMANDIE. (E. P.) GEORGE FULWELL, Prest. (*See advertisement above.*)

HOTEL NORTON. (E. P.) $1 up. CHAS. W. NORTON.

HOTEL OXFORD. (E. P.) $1 to $2. MERTON I. PUTNAM, Prop.

Meet me at the TULLER for value, service, home comforts

New Hotel Tuller

DETROIT, MICHIGAN

Center of business on Grand Circus Park
Take Woodward car, get off at Adams Avenue

Absolutely Fireproof

200 Rooms, Private Bath, $1.50 Single; $3.00 Up Double.
200 Rooms, Private Bath, $2.00 Single; $3.00 Up Double.
100 Rooms, Private Bath, $2.50 Single; $4.00 Up Double.
100 Rooms, Private Bath, $3.50 - $5.00 Single; $4.50 Up Double.

Total 600 Outside Rooms—All Absolutely Quiet

Two Floors—Agents' Sample Rooms.
New Unique Cafes and Cabaret Exellente.

NOTE—CAPITALS show first-class houses.
R. R. Indicates Railroad Lines; Ry., Railway; Str., Steamer; Sys., System. See Back of Book.
Pop. Indicates Population. † Telegraph Office

✠ Indicates Summer Resorts.
◈ Indicates Winter Resorts.
§ Indicates Family Hotels.
‡ Special Rates.
* Money Order Office.

The Stevenson *Michigan's Most Beautiful Residence Hotel*

At 20 Davenport, near Woodward

DETROIT, MICHIGAN

A quiet, luxurious place to live for a day, a week or a year. One, two, three room suites. Handsome appointments. Fireproof. Near the business and shopping districts. Splendid service, excellent cuisine and moderate prices make an irresistible combination for persons who know. Tourists and families are especially welcome.

DETROIT—Cont'd.

HOTEL PLAZA. (A. P. and E. P.) IRVING G. MCCULLEY, Gen. Mgr. (*See illustration and advertisement on page* 324.)

HOTEL PONTCHARTRAIN. (E. P.) WOOLLEY & CHITTENDEN, Mgrs.

HOTEL STATLER. (E. P.) E. M. STATLER. (*See illustration and advertisement on page* 323.)

HOTEL STE. CLAIRE. (A. P. $2.50 to $4. E. P. $1 up.) JAMES D. BURNS.

HOTEL VICTORY. (E. P.) $1 up. EDWARD HORSMAN, Prop.

INTERURBAN HOTEL. (E. P.) $1-$1.50. CHAS. E. MONROE, Mgr.

LIBRARY PARK HOTEL. (E. P.) $1 up. A. E. HAMILTON.

NEW HOTEL TULLER. (E. P.) $1.50 up. (*See illustration and advertisement on page* 325.)

ORIENTAL HOTEL. (E. P.) $1.25 to $2. GEORGE FULWELL, Prest. (*See advertisement on page* 325.)

ST. CHARLES HOTEL. (E. P.) $1.25 up. CHAS. E. MONROE, Prop.

HOTEL CADILLAC

DETROIT, MICH.

EUROPEAN PLAN EXCLUSIVELY

IN THE CENTER OF EVERYTHING

High Standard of Service Excellent Cuisine
Redecorated and Refurnished

RATES—$1.50 Upwards; $2.00 Upwards with Tub Bath

The Most Homelike Hotel in Detroit

R. A. CARSON C. C. SCHANTZ
Managers

NOTE—CAPITALS show first-class houses.
R. R. Indicates Railroad Lines; Ry., Railway; Str., Steamer; Sys., System. See Back of Book.
Pop. Indicates Population. † Telegraph Office

✠ Indicates Summer Resorts.
⊛ Indicates Winter Resorts.
§ Indicates Family Hotels.
‡ Special Rates.
* Money Order Office.

DETROIT—Cont'd.

STEVENSON (THE). Woodward & Davenport Aves. (A. P. $3.50 up. E. P. $1.50 up.) CHARLES H. STEVENSON, Prop. (*See illustration and advertisement opposite.*)

THE DETROIT HOTEL. (E. P.) 75c. to $2. WM. F. WECKERLE.

THE MADISON & LENOX HOTELS. (E. P.) $1 up. ERNEST H. PIPER, Mgr. (*See illustration and advertisement on page* 324.)

WAYNE HOTEL. (E. P.) $1 up. J. R. HAYES, Prop. (*See illustration and advertisement on page* 322.)

DOWAGIAC, * † *Cass Co. Pop.* 5,088. (RR., Mich Cent.)
THE ELKERTON. (A. P.)

DURAND, † *Shiawassee Co. Pop.* 2,315. (RR., Gd. Tk.; Ann Ar.)
Durand Junction Hotel.

EAST TAWAS, * † *Iosco Co. Pop.* 1,452. (RR., Det. & Mac.)
THE HOLLAND. (A. P.) $2-$2.50. S. ANKER.

EDMORE, * † *Montcalm Co. Pop.* 752. (RR., P. M.)
Commercial Hotel. (E. P.) 50c. E. SINKEY.
PHŒNIX HOTEL. (A. P.) $2.

ELK RAPIDS, * † *Antrim Co. Pop.* 1,673. (RR., Pere Mar.)
Lake View House.
✠SKEGEMOG POINT HOUSE. (A. P.) $2 up. JOHN F. EISZNER.

ELSIE, * † *Clinton Co. Pop.* 592. (RR., Ann Arbor.)
SOURSBY HOTEL. (A. P.) $2.50. A. N. SOURSBY.

ESCANABA, * † *Delta Co. Pop.* 13,194. (RR., C. & N. W.; E. & L. S.; M., St. P. & S. Ste. M.; Soo.)
NEW LUDINGTON HOTEL. (E. P.) 50c. to $2. JAMES CHRISTIE, Mgr.
THE DELTA. (E. P.) $1 to $2. A. N. MERRITT, Mgr.

EVART, * † *Osceola Co. Pop.* 1,386. (RR., Pere Mar.)
TRUMBULL HOTEL. (A. P.)

FENTON, * † *Genesee Co. Pop.* 2,331. (RR., G. T.)
FENTON HOUSE. (E. P.) 50c.-75c. DUMANOIS & SON.

FIFE LAKE, * † *Grand Traverse Co. Pop.* 500. (RR., G. R. & I.)
HOTEL HOBBS. (A. P.) M. HOBBS, Prop.

FLINT, * † *Genesee Co. Pop.* 38,-550. (RR., P. M.; Gd. Tk.)
HOTEL BRYANT. (A. P.) $3-$3.50. C. H. BLISS, Prop.
HOTEL DRESDEN. (E. P.) $1.50 to $3.50. THOMAS C. RILEY, Prop.

FLUSHING, * † *Genesee Co. Pop.* 938. (RR., Flint, Pere Mar.; Gd. Tk.)
Mundy Hotel.

FORT GRATIOT, * † *St. Clair Co. Pop.* 3,000. (RR., Port Huron, Gd. Tk.; Pere Mar.)
(See Port Huron.)

FOWLERVILLE, * † *Livingston Co. Pop.* 905. (RR., Pere Mar.)
LOCKWOOD HOTEL. (A. P.) $2. A. E. BENJAMIN.

NOTE—CAPITALS show first-class houses.
R. R. Indicates Railroad Lines; Ry., Railway; Str., Steamer; Sys., System. See Back of Book.
Pop. Indicates Population. † Telegraph Office

✠ Indicates Summer Resorts.
◈ Indicates Winter Resorts.
§ Indicates Family Hotels.
‡ Special Rates.
* Money Order Office.

FRANKENMUTH, * † *Saginaw Co. Pop.* 693. (RR., M. C.)
Fischer's Hotel. (A. P.) $1.50. HENRY FISCHER, Mgr.

FRANKFORT, * † *Benzie Co. Pop.* 1,550. (RR., A. A.)
HOTEL PRATT. (A. P.) $2. MRS. D. L. PRATT.
HOTEL YEAZEL. (A. P.) $2.50-$3. W. S. YEAZEL.
Park House.
✠THREE PINES INN. (A. P.) $3 up. W. L. DAVIS.

FREMONT, * † *Newaygo Co. Pop.* 2,009. (RR., Pere Mar.)
DEHAAS HOTEL. (A. P.) $2. FRED KELLOGG.

GAYLORD, * † *Otsego Co. Pop.* 1,538. (RR., M. C.; B. C. G. & A.)
HOTEL DELMONT. (A. P.) $2.50. W. DAMOTH.

GLADWIN, * † *Gladwin Co. Pop.* 988. (RR., M. C.)
GRAHAM HOUSE. (A. P.) $2 to $2.50. ALEX. GRAHAM, Prop.

GOGEBIC STATION, † *Pop.* 50. (RR., C. & N. W.)
✠Gogebic Hotel.

GRAND HAVEN, * † *Ottawa Co. Pop.* 5,856. (RR., G. T. P.; G. R. G. H. & M. Int.)
✠HIGHLAND PARK HOTEL. (A. P.) $2 up. HAROLD H. BRIGGS.
THE GILDNER. (A. P.) $2.50-$3. GEO. GILDNER, Mgr.

GRAND LEDGE, * † *Eaton Co. Pop.* 2,893. (RR., Pere Mar.)
FIELD HOUSE AND ANNEX. (A. P.) FRANK FIELD.
Grand Ledge House. (E. P.) 50c. to $1. GEORGE DECKE.

IN JUSTICE TO HOTEL MEN who answer our requests for information, and in fairness to Travelers and Tourists who consult our HOTEL RED BOOK, we aim to give rates and names of Managers for Hotels that reply to our letters.

IF YOU FIND A HOTEL listed without rates or names it means that Repeated Requests have brought no Information.

MR. HOTEL MAN, how does your Listing look to you?

ARE YOU STANDING IN THE LIGHT or in the DARK?

TOURISTS AND COMMERCIAL TRAVELERS

Will Find

The Hotel Red Book

On File at the Offices of the Leading Hotels Throughout the Country

Copies of the Latest Edition are found in all Cars of the Pullman Service; also in the Parlor and Sleeping Cars of the Chicago, Milwaukee & St. Paul, the Great Northern, the Canadian Pacific and the Grand Trunk Railway Systems

They are found in the offices of many Business Houses, Tourist and Information Bureaus on the North American Continent

The Indexed Listings of the Hotels are made without expense to Hotel Keepers

Therefore, if you find that Hotels have been omitted or that the information as to plan and rates is incomplete it means that Repeated Requests to the Hotels have brought no replies. The co-operation of all

TRAVELERS AND HOTEL KEEPERS

will be appreciated in making the annual Edition of

THE HOTEL RED BOOK A STANDARD OF ACCURACY

The Hotel Red Book

Owned and published by a company of New York Hotel men is ready for delivery about July 1st yearly

STOCKHOLDERS

SIMEON FORD, 103 Park Ave., New York

THOS. L. JAQUES, 116-118 East 41st St., New York

FRED A. REED

S. T. SHAW, New York

SIMEON FORD, President and Treasurer
103 Park Ave., New York

THOS. L. JAQUES, Secretary
116-118 East 41st St., New York

JOHN McE. BOWMAN, Hotel Biltmore, New York

THOMAS R. PROCTOR, Utica, N. Y.

EDWARD M. TIERNEY,
President Arlington Hotel, Binghamton, N. Y.

GEORGE W. SWEENEY, Managing Director
Hotel Kimball, Springfield, Mass.
Vice-President and Manager, The Commodore, New York City

M. E. MERRIFIELD, and others

Office of the Company, 103 Park Avenue, New York

NOTE—CAPITALS show first-class houses.
R. R. Indicates Railroad Lines; Ry., Railway; Str., Steamer; Sys., System. See Back of Book.
Pop. Indicates Population. † Telegraph Office

✢ Indicates Summer Resorts.
◈ Indicates Winter Resorts.
§ Indicates Family Hotels.
‡ Special Rates.
* Money Order Office.

NEW PANTLIND HOTEL, GRAND RAPIDS, MICHIGAN

A superb, indestructible hotel, completed JANUARY 1, 1916, containing 550 beautiful rooms and 400 modern baths—all furnished and equipped with the finest products of America's famous Furniture City.

SINGLE ROOMS at $1.50 per day are models of comfort and convenience, circulating ice water and every modern appliance.

SAMPLE ROOMS, with soft toned walls are designed for perfect showing of goods.

The Colonial Restaurant; The Grill; The beautiful Georgian Ball Room are all designed and furnished in exquisite taste and harmony.

Our Motto "Courteous Care" is made the basis of service in every department.

EUROPEAN PLAN—Rooms $1.50 per day upwards
With Bath $2.00 per day upwards. Special Club Meals

PANTLIND HOTEL COMPANY

J. BOYD PANTLIND, President CLIFFORD M. LEWIS, Manager

GRAND RAPIDS, * † *Kent Co. Pop.* 112,571. (RR., G. R. & I.; L. S.; M. C.; Pere Mar.; Gd. Tk.)

EAGLE HOTEL. (E. P.) 75c.-$1. J. K. JOHNSTON.

HOTEL BURLESON. (A. P. $2-$2.50. E. P. $1-$1.50.) BURLESON HOTEL CO.

HOTEL CHARLEVOIX. (E. P.) 75c.-$1. MRS. M. BEDFORD.

NOTE—CAPITALS show first-class houses.
R. R. Indicates Railroad Lines; Ry., Railway; Str., Steamer; Sys., System. See Back of Book.
Pop. Indicates Population. † Telegraph Office

✠ Indicates Summer Resorts.
◈ Indicates Winter Resorts.
§ Indicates Family Hotels.
‡ Special Rates.
* Money Order Office.

COURTESY—SERVICE—VALUE

European Plan

$ .75—UP DETACHED BATH

$1.50 UP—PRIVATE BATH

Cafe and Lunch Room

AT POPULAR PRICES

5 MAIN CAR LINES AT DOOR

HOTEL HERKIMER Grand Rapids Michigan

GRAND RAPIDS—Cont'd.

HOTEL CRATHMORE. (A. P. $2 to $2.50. E. P. 50c. to $1.50.) L. D. MEHRTENS, Prop.

HOTEL HERKIMER. (E. P.) 75c. up. P. B. GARVEY, Prop. (*See advertisement above.*)

HOTEL HERMITAGE. (E. P.) 75c.-$1. JOHN MORAN, Mgr.

HOTEL LIVINGSTON. (E. P.) $1 to $2.50. F. W. BRANDT, Mgr.

MORTON HOUSE. (E. P.) $1 up. J. BOYD PANTLIND, Prop.

NEW HOTEL MERTENS. (E. P.) $1 up. CHAS. M. LUCE.

NEW PANTLIND HOTEL. (E. P.) $1.50 up. J. BOYD PANTLIND, Prest. (*See illustration and advertisement opposite.*)

THE CODY. (E. P.) $1-$1.50. M. O. PANGBORN, Mgr.

GRAYLING, * † *Crawford Co. Pop.* 1,775. (RR., Mich. Cent.)

New Russell Hotel.

GREENVILLE, * † *Montcalm Co. Pop.* 4,054. (RR., Pere Mar.)

HOTEL PHELPS. (A. P. $2.25-$2.50. E. P. 75c. to $1.25.) F. R. GREEN, Prop.

WINTER INN. (A. P. $2.50-$3. E. P. 75c. to $1.50. W. H. MILLS.

HANCOCK, * † *Houghton Co. Pop.* 8,981. (RR., C., M. & St. P.; C. & N. W.; Min. Range; Cop. Range.)

HOTEL SCOTT. (A. P.) $2.50.

HARBOR BEACH, *Huron Co. Pop.* 1,556.

HOTEL DOW. (A. P.) $2.

HARBOR SPRINGS, * † *Emmett Co. Pop.* 1,805. (RR., G. R. & I.)

✠COLONIAL HALL. (A. P.) $2.50 to $4. MRS. E. M. EATON.

✠FOREST BEACH INN. (A. P.) $3 up. F. M. MCCLINTOCK.

✠NEW EMMET HOTEL. (A. P.) $2 up. W. L. CARTWRIGHT, Prop.

ROARING BROOK INN. (A. P.) $2.50 up. THOS. J. LEAHY. (Roaring Brook.)

✠ROMONA PARK HOTEL. (A. P.) $3 up. EDWARD G. KOLZER. (Romona Park.)

✠WE-QUE-TON-SING HOUSE. (A. P.) $2.50 to $5. BRUBOKEE & BRUBOKEE.

NOTE—CAPITALS show first-class houses.
R. R. Indicates Railroad Lines; Ry., Railway; Str., Steamer; Sys., System. See Back of Book.
Pop. Indicates Population. † Telegraph Office

✠ Indicates Summer Resorts.
◈ Indicates Winter Resorts.
§ Indicates Family Hotels.
‡ Special Rates.
* Money Order Office.

HARRISVILLE, * † *Alcona Co. Pop.* 600. (RR., D. & M.)
McDONALD HOTEL. (A. P.) $2-$2.50. SCOTT CILLEY, Prop.

HART, * † *Oceana Co. Pop.* 1,555. (RR., Pere Mar.)
WIGTON HOUSE. (A. P.) $2.50. MRS. N. HELLMAN, Prop.

HARTFORD, * † *Van Buren Co. Pop.* 1,268. (RR., Pere. Mar.; K. L. H. & C.)
HARTFORD HOUSE. (A. P.) $2.50. RAY HINCKLEY.

HASTINGS, * † *Barry Co. Pop.* 4,383. (RR., M. C.; C. K. & S.)
HOTEL BARRY. (E. P.) 75c. to $1. JOHN F. PETERS.
PARKER HOTEL. (A. P.) $2.25-$2.75. F. C. PARKER, Prop.

HERMANSVILLE, * † *Menominee Co. Pop.* 1,200. (RR., Soo L.; C. & N. W.)
HOTEL MENOMEE. (A. P.) $2-$2.50. AUGUST WENDT.

HILLSDALE, * † *Hillsdale Co. Pop.* 5,001. (RR., L. S. & M. S.)
KEEFER HOTEL. (A.P.) $2.25-$3. FRED. S. BROWN, Prop.
Smith Hotel.

HOLLAND, * † *Ottawa Co. Pop.* 10,490. (RR., Pere Mar.)
BEACH HOTEL. (A. P.) $2.50. E. FRODIN.
HOTEL HOLLAND. (E. P.) $1 to $2. H. BOONE.

HOLLY, * † *Oakland Co. Pop.* 1,537. (RR., Gd. Tk.; Pere Marquette.)
ALLENDORF HOTEL. (E. P.)
Exchange Hotel. (A. P.)

HOMER, * † *Calhoun Co. Pop.* 1,008. (RR., L. S.; M. C.; D., T. & Mil.)
Homer House.

HONOR, † * *Benzie Co. Pop.* 500. (RR., M. & N. E.)
NEW NICHOLS HOTEL. (A. P.) $2. GEO. W. NICHOLS.

HOUGHTON, * † *Houghton Co. Pop.* 5,113. (RR., C., M. & St. P.; C. & N. W.; Min. Rg.; Cop. Rg.)
DOUGLASS HOUSE. (E. P.) $1 up. JOHN C. MANN.

HOWARD, * † *Montcalm Co. Pop.* 1,046. (RR., Pere Mar.; Gd. R. & I.)
The Golden.

HOWELL, * † *Livingston Co. Pop.* 2,338. (RR., P. M.; A. A.)
LIVINGSTON HOTEL. (A. P.) $2. C. H. VAN KEUREN.

HUDSON, * † *Lenawee Co. Pop.* 2,178. (RR., Lake Shore.)
Hudson House. (A. P. $1.50. E. P. 50c. to $1.) C. W. PARKER, Mgr.
NEW COMSTOCK HOTEL. A. P.) $2.25. J. F. HERRICK.

IMLAY CITY, * † *Lapeer Co. Pop.* 1,174. (RR., G. T.)
THE PALMER. (A. P.) $2.50. ROY HELMKA.

IONIA, * † *Ionia Co. Pop.* 5,030. (RR., Gd. Tk.; Pere Mar.)
THE BROWN-WILLISTON. (A. P. $2.25 to $3. E. P. 75c. to $1.50.) BROWN & WILLISTON, Props.

IRON MOUNTAIN, * † *Menominee Co. Pop.* 9,216. (RR., C. & N. W.; C., M. & St. P.; W. & M.)
THE MILLIMAN. (A. P. $2.25 to $3. E. P. $1 to $1.50.) MILLIMAN BROS.

IRON RIVER, * *Iron Co. Pop.* 2,450. (RR., C. & N. W.)
IRON INN. (A. P.) $2-$2.50. C. H. SENSIBA, Prop.
NEW BOYINGTON HOUSE. (A. P.) $2.

NOTE—CAPITALS show first-class houses.
R. R. Indicates Railroad Lines; Ry., Railway; Str., Steamer; Sys., System. See Back of Book.
Pop. Indicates Population. † Telegraph Office

✠ Indicates Summer Resorts.
⊛ Indicates Winter Resorts.
§ Indicates Family Hotels.
‡ Special Rates.
* Money Order Office.

IRONWOOD, * † *Gogebic Co. Pop.* 12,821. (RR., C. & N. W.; Soo Line.)

CURRY HOTEL. (A. P. $2.50-$3. E. P. $1 up.) JAS. H. CANNON, Prop.

NEW ST. JAMES HOTEL. (A. P.) $2.25 to $3. BOEHME & TUST.

ISHPEMING, * † *Marquette Co. Pop.* 12,448. (RR., C. M. & St. P.; C. & N. W.; D. S. S. & At.)

NEW URBAN HOTEL. (A. P.) $2 to $2.50. PETER BARNABY.

THE NELSON. (A. P.) $2.50 up. HARRY DUNN, Prop.

ITHACA, * † *Gratiot Co. Pop.* 1,876. (RR., Ann Arbor.)

SEAVER HOTEL. (A.P.) $2.25. ROBERT FORD.

JACKSON, * † *Jackson Co. Pop.* 31,433. (RR., Gd. Tk.; M. C.; G. T. L. S. & M.)

ADAMS HOTEL. (E. P.) 75c. to $2. W. E. ADAMS, Prop.

HOTEL CRAWFORD. (E. P.) 75c. to $1.50. W. J. CRAWFORD.

HOTEL RUHL. (E. P.) 50c. to $1. C. W. SARVIS, Prop. Stowell House.

THE OTSEGO. (E. P.) $1.50 up. E. C. PUFFER, Prop.

If you neglect to reply to our Information Query it does not follow that your Hotel will not be Listed in the

HOTEL RED BOOK

It means only that the Information may be sought Elsewhere and that it may arrive Too Late to convey your latest Message to the Public

WE LIST HOTELS SOMETIMES WITHOUT RATES, PLAN OR NAMES OF MANAGERS; BUT WE DO NOT RECOMMEND THEM. THE PREFERRED LISTING IS GIVEN TO THE HOTEL THAT ANSWERS

Two Classes? Yes, The Intelligent and the Other

WHICH CLASS ARE YOU IN?

NOTE—CAPITALS show first-class houses.
R. R. Indicates Railroad Lines; Ry., Railway; Str., Steamer; Sys., System. See Back of Book.
Pop. Indicates Population. † Telegraph Office

✠ Indicates Summer Resorts.
◈ Indicates Winter Resorts.
§ Indicates Family Hotels.
‡ Special Rates.
* Money Order Office.

NEW BURDICK HOTEL

FIREPROOF CONSTRUCTION

Most Beautifully Appointed Hotel in Kalamazoo. Representing an investment of One Million Dollars

THE ONLY ALL NEW HOTEL IN THE CITY

EUROPEAN PLAN

250 Rooms

150 With Private Bath

Every room with hot and cold running water and telephone

High class dairy lunch in connection. Quick Service. Popular prices.

$1.00 per Day and Up

Located in the very heart of the business center

Entire 7th floor devoted to especially equipped sample rooms

WALTER J. HODGES - - - President and General Manager

KALAMAZOO, * † *Kalamazoo Co. Pop.* 39,437. (RR., L. S. & M. S.; M. C.; C. K. & L.; G. R. & I.; K. L. S. & C.)

COLUMBIA HOTEL. (A. P. $2 up. E. P. 75c. up.) ADAM EHRMAN'S SONS.

Germania Hotel. (E. P.) 50c.

Hotel Savoy. (E. P.) 50c. up. L. KRELING.

NEW BURDICK HOTEL. (E. P.) $1 up. WALTER J. HODGES, Prest. (*See illustration and advertisement above.*)

PARK-AMERICAN HOTEL. (E. P.) $1 up. ERNEST MCLEAN, Mgr. (*See illustration and advertisement opposite.*)

Portage Hotel. (E. P.) 50c. to $1.25. S. & B. VAN BOCHOVE, Props.

RICKMAN HOTEL. (E. P.) $1 up. JOSEPH MCCARTHY, Mgr.

Willard's Berghoff Hotel. (E. P.) 50c. up. R. WILLARD, Prop.

KALKASKA, * † *Kalkaska Co. Pop.* 1,415. (RR., Pere Mar.; G. R. & I.)

SIETING HOTEL. (A. P.) $2 to $3. C. M. SWAVERLY.

NOTE—CAPITALS show first-class houses.
R. R. Indicates Railroad Lines; Ry., Railway; Str., Steamer; Sys., System. See Back of Book.
Pop. Indicates Population. † Telegraph Office

✠ Indicates Summer Resorts.
⊙ Indicates Winter Resorts.
§ Indicates Family Hotels.
‡ Special Rates.
* Money Order Office.

PARK-AMERICAN HOTEL

KALAMAZOO
MICHIGAN

Leading
Commercial Hotel

EUROPEAN PLAN
$1.00 per day and up
With private bath,
$1.50 to $2.50 per day
Turkish Bath in Connection
Ernest McLean, Manager

KENT CITY, * † *Kent Co. Pop.* 600. (RR., P. M.)
HOTEL BOWEN. (A. P.) $2. S. BOWEN.

LAINGSBURG, * † *Shiawasse Co. Pop.* 703. (RR., Mich. Cent.)
Hotel Wildermuth.

LAKE CITY, † *Missaukee Co. Pop.* 740. (RR., Gd. R. & I.)
Grand Central Hotel.

LAKE HARBOR, * † *Muskegon Co.* (RR., P. M.; G. R.; C. H. & M.)
✠LAKE HARBOR HOTEL. (A. P.) $4 to $7. EDWARD R. SWETT, Mgr.

LAKE LINDEN, * † *Houghton Co. Pop.* 2,325. (RR., Min. Range; Copper Range.)
LAKE LINDEN HOTEL. (A. P.) $2. J. C. COGBURN, Mgr.

LAKE ODESSA, * † *Ionia Co. Pop.* 1,272. (RR., Pere Mar.)
HOTEL BURK. (A. P.) $2.

LAKEVIEW, * † *Montcalm Co. Pop.* 954. (RR., Pere Mar.)
LAKESIDE INN. (A. P.) $2. H. C. WHEELER, Mgr.
LAKEVIEW HOUSE. (A. P.) $2. H. C. WHEELER, Mgr.

L'ANSE, * † *Barago Co. Pop.* 708. (RR., C., M. & St. P.; C. & N. W.; D. S. S. & A.)
THOMAS HOUSE. (A. P.) A. B. COMEE.

LANSING, * † *Ingham Co. Pop.* 31,229. (RR., Gd. Tk.; L. S.; M. C.; P. M.)
HOTEL DOWNEY. (E. P.) $1.50 up.
HOTEL WENTWORTH. (E. P.) $1 up. W. G. KERNS, Prop.

LAPEER, * † *Lapeer Co. Pop.* 3,946. (RR., M. C.; Gd. Tk.)
HOTEL ELAINE. (A. P.) $2.50-$3. J. F. MILES, Prop.

NOTE—CAPITALS show first-class houses.
R. R. Indicates Railroad Lines; Ry., Railway; Str., Steamer; Sys., System. See Back of Book.
Pop. Indicates Population. † Telegraph Office

✠ Indicates Summer Resorts.
◈ Indicates Winter Resorts.
§ Indicates Family Hotels.
‡ Special Rates.
* Money Order Office.

LAURIUM, * † *Houghton Co. Pop.* 8,537. (RR., D. S. S. & A.; C.; K. C.)
PALACE HOTEL. (A. P. $2 E. P. $1.) L. L. DISTEL.

LAWRENCE, * † *Van Buren Co. Pop.* 663. (RR., K. C. S. & C.)
LAWRENCE HOTEL. (A. P.) $2.25. MRS. M. WARNER.

LAWTON, * † *Van Buren Co. Pop.* 1,142. (RR., M. C.; P. M.)
HOTEL MACK. (A. P.) $2. MCNEIL & BARNES.

LELAND, * † *Leelanau Co. Pop.* 600. (RR., P. M., G. R. & I.)
✠BIRCHCROFT HOTEL. A. P.) $4 to $5. C. E. LINEBARGER, Prop.

LE ROY, * † *Osceola Co. Pop.* 331. (RR., Gd. R. & I.)
THE MEAD. (A. P.) $2.

LES CHENEAUX, * † *Mackinac Co.* (Str. from St. Ignace and Mackinac Island.) (P. O., Cedarville.)
✠LAKESIDE HOTEL. (A. P.) $2.50 to $5. MRS. E. D. MCBAIN, Prop.
Les Cheneaux Hotel.
Pennsylvania Hotel.
✠THE ELLIOT. (A. P.) $2.50 to $3.
✠THE ISLINGTON. (A. P.) $3 to $5. R. S. MELCHERS.

LESLIE, * † *Ingham Co. Pop.* 1,200. (RR., M. C.; M. R. C. Elec.)
BROWN HOTEL. (A. P. $2 E. P. 75c.-$1.) W. A. BROWN, Prop.

LINDEN, * † *Genesee Co. Pop.* 550. (RR., G. T.)
Exchange Hotel. (E. P.) E. W. DUMANOIS.

LOWELL, * † *Kent Co. Pop.* 1,761. (RR., Gd. Tk.; D. G. H. & M.; P. M.)
HOTEL WAVERLY. (A. P. $2.25. E. P. 75c. to $1.50.) F. J. HOSLEY.

LUDINGTON, * † *Mason Co. Pop.* 9,132. (RR., P. M.; L. & N.)
THE STEARNS. (A. P. $2.50 to $3.50. E. P. $1 up.) R. S. LINSLEY, Mgr.

LYONS, * † *Ionia Co. Pop.* 661. (RR., Pere Mar.)
Lyons Exchange.

MACATAWA PARK, * † *Ottawa Co.* (RR., P. M.)
✠MACATAWA HOTEL. (A. P.) $2 to $4. S. A. MILLER, Mgr.

MACKINAC ISLAND, * † *Mackinac Co. Pop.* 714. (RR., P. M.; D. S. S. & At.; Str.; M. C.; G. R. & I.)
✠Astor House.
✠GRAND HOTEL. (A. P.) $3 to $6. CHAS. J. HOLDEN.
✠IROQUOIS-ON-THE-BEACH. (A. P.) $3 to $5. S. B. POOLE, Mgr.
✠ISLAND HOUSE. (A. P.) $3.50 up. MRS. R. VAN A. WEBSTER, Prop.; W. P. HILL, Mgr.
✠LAKE VIEW HOUSE. (A. P.) $3 to $3.50. C. C. CABLE, Prop.
✠NEW MACKINAC HOTEL. (A. P.) $2.50 to $3. BOGAN BROS.
✠OLD MISSION HOUSE. (A. P.) $2.50-$3. S. R. FRANKS.
✠THE CHIPPEWA. (E. P.) $1.50 up. GEO. T. ARNOLD.
✠THE LENOX. (A. P.) $2.50. W. B. HOBAN.
✠THE MURRAY.
✠WINDSOR HOTEL. (A. P.) $3 to $5. BELLA GALLAGHER.

NOTE—CAPITALS show first-class houses.
R. R. Indicates Railroad Lines; Ry., Railway; Str., Steamer; Sys., System. See Back of Book.
Pop. Indicates Population. † Telegraph Office

✠ Indicates Summer Resorts.
◇ Indicates Winter Resorts.
§ Indicates Family Hotels.
‡ Special Rates.
* Money Order Office.

MACKINAW CITY, * † *Cheboygan Co. Pop.* 697. (RR., D. S. S. & At.; M. C.; G. R. & I.)
WAWATAM HOTEL. FULLER & GOVERN, Props.
WENTWORTH HOTEL. (A. P. $3. E. P. $1.) R. N. TALBOT.

MANCELONA, * † *Antrim Co. Pop.* 1,200. (RR., G. R. & I.)
BURKE HOTEL. (A. P. $2. E. P. $1.) GEO. BURKE, Prop.

MANCHESTER, * † *Washtenaw Co. Pop.* 1,400. (RR., N. Y. C.)
MANCHESTER HOUSE. (A. P.) $2. N. MOORE, Prop.

MANISTEE, * † *Manistee Co. Pop.* 12,381. (RR., Pere Mar.; M. E. & W.; Man. & N. E.)
BRINY INN. (Burned.)
NORTHERN HOTEL. (A. P.) $2. M. A. SMITHSON.

MANISTIQUE, * † *Schoolcraft Co. Pop.* 4,722. (RR., Soo Line; Ann Arbor; M. M. M.)
THE OSSAWINAMAKEE. (A. P. $2.50 up.) L. MALLETTE, Prop.

MANTON, *Wexford Co. Pop.* 1,069. (RR., G. R. & I.)
PIPER HOTEL.

MARCELLUS, * † *Cass Co. Pop.* 1,047. (RR., Gd. Tk.)
FRANKS TAVERN. (A. P. $2.25. E. P. 75c.-$1.) FRANK HASBROUCK.

MARINE CITY, * † *St. Clair Co. Pop.* 3,770. (RR., Rapid.)
HOTEL DUPONT. (A. P. $3. DUPONT BROS., Props.

MARQUETTE, * † *Marquette Co. Pop.* 11,503. (RR., D. S. S. & A.; M. & S. E.; C., M. & St. P.; C. & N. W.)
NEW CLIFTON HOTEL. (A. P.) $2.45 to $2.95. GEO. E. TUTHEWEY.
HOTEL MARQUETTE. (A. P.) $3 to $4. J. H. LEWIS.

MARSHALL, * † *Calhoun Co. Pop.* 4,236. (RR., Mich. Cent.)
ROYAL HOTEL. (A. P.) $2. MRS. J. B. HOWE.

MASON, * † *Ingham Co. Pop.* 1,742. (RR., Mich. Cent.)
HOTEL HAWLEY. (A. P.) $2.50 to $3. E. D. HAWLEY, Prop.
The Sweeney.

MECOSTA, * † *Mecosta Co. Pop.* 352. (RR., Pere Mar.)
WILSON HOUSE. (A. P.) $2. M. E. SMITH.

MENDON, * † *St. Joseph Co. Pop.* 768. (RR., G. R. & I.)
WAKEMAN HOUSE. (A. P.) $2. MRS. W. W. MARANTETTE.

MENOMINEE, * † *Menominee Co. Pop.* 10,507. (RR., C. & N. W.; C., M. & St. P.; Wis. Cent.; A. A.)
HOTEL MENOMINEE. (A. P. $2.50 up. E. P. $1 up.) LEO N. BROOKER, Prop.

MICHIGAMME, * † *Marquette Co. Pop.* 1,000. (RR., C. & N. W.; D. S. S. & A.)
NORTH WESTERN HOUSE. (A. P.) $2.

MIDLAND, * † *Midland Co. Pop.* 2,527. (RR., Pere Mar.)
Central House.

Many Houses that Sell to Hotels Advertise in the Hotel Red Book.

NOTE—CAPITALS show first-class houses.
R. R. Indicates Railroad Lines; Ry., Railway; Str., Steamer; Sys., System. See Back of Book.
Pop. Indicates Population. † Telegraph Office

✠ Indicates Summer Resorts.
◈ Indicates Winter Resorts.
§ Indicates Family Hotels.
‡ Special Rates.
* Money Order Office.

The Hotel with a National Reputation

ALWAYS OPEN
J. C. McArthur, Prop.
D. L. SOURWINE, Mgr.

PARK HOTEL

MILAN, * † *Washtenaw Co. Pop.* 1,335. (RR., Ann Arbor; Wab.)
HOTEL STIMPSON. (A. P.) $2.75. CHAS. MAYNARD.

MILFORD, * † *Oakland Co. Pop.* 973. (RR., Pere Mar.)
HOTEL CENTRAL. (A. P.) $2.50. FRANK LEADLEY.

MILLINGTON, * † *Tuscola Co. Pop.* 623. (RR., Mich. Cent.)
Millington House.

MONROE, * † *Monroe Co. Pop.* 10,000. (RR., L. S.; M. C.; P. M.; N. V. C.)
THE PARK HOTEL. (A. P. $2.50-$3. E. P. $1 up.) C. B. SOUTHWORTH.

MONTAGUE, * † *Muskegon Co. Pop.* 942. (RR., P. M.)
FRANKLIN HOUSE. (A. P.) $2.50. W. PECK & SON.

MORENCI, * † *Lenawee Co. Pop.* 1,515. (RR., Lake Shore.)
HOTEL SALISBURY. (A. P.) $2.25-$2.50.

MOUNT CLEMENS, * † *Macomb Co. Pop.* 707. (RR., Gd. Tk. & Electric Lines from Detroit.)
Fountain Hotel. (E. P.) 50c. to $1. C. H. & E. D. MILEBOUM.
HOTEL OLYMPIA. (A. P.) $3.50. MATHEWS & PARSONS.
MEDEA HOTEL. (E. P.) C. H. STIMSON, Mgr. (*See illustration and advertisement opposite.*)

NOTE—CAPITALS show first-class houses.
R. R. Indicates Railroad Lines; Ry., Railway; Str., Steamer; Sys., System. See Back of Book.
Pop. Indicates Population. † Telegraph Office

✠ Indicates Summer Resorts.
◈ Indicates Winter Resorts.
Indicates Family Hotels.
Special Rates.
* Money Order Office.

Medea Hotel and Mineral Baths

MOUNT CLEMENS, MICH.

European Plan **$1.00 Per Day and Up**

Open the Entire Year

Strictly first class and absolutely fireproof

Hot and cold water and long distance telephone in every room. We relieve 90 per cent. of rheumatism, skin diseases and all nervous disorders

Cafe Prices Moderate, with Club Breakfast, Table d'Hote Dinners and Club Suppers

LARGEST BATH HOUSE IN THE CITY

C. H. STIMSON, Manager

MOUNT CLEMENS—Cont'd.

PARK ANNEX HOTEL. (A. P. $3 up. E. P. $1 up.) J. C. McArthur, Prop.

PARK HOTEL. (A. P.) $4 up. J. C. McArthur, Prop. (*See illustration and advertisement opposite.*)

THE COLONIAL HOTEL. (A. P.) $3 up.

THE EASTMAN. (E. P.) $1 up. C. A. Wildt, Prop.

THE SHERMAN. (A. P. $2.50 up. E. P. $1 up.) Max Herrman, Prop.

MT. PLEASANT, * † *Isabella Co. Pop.* 3,972. (RR., P. M.)

PARK HOTEL. (A. P.) $2.25-$2.75. A. W. Creed, Prop.

MUNISING, *Alger Co. Pop.* 3,000. (RR., M. M. & S. E.)

BEACH INN. (A. P.) $2.50-$3. E. P. $1-$1.25.) C. W. Sams, Mgr.

MUSKEGON, * † *Muskegon Co. Pop.* 24,062. (RR., Gd. Tk.; P. M.; G. R. & I.)

HOTEL HENTSCHEL. (A. P $2. E. P. 50c. to $1.) Frank D. Nay.

NOTE—CAPITALS show first-class houses.
R. R. Indicates Railroad Lines; Ry., Railway; Str., Steamer; Sys., System. See Back of Book.
Pop. Indicates Population. † Telegraph Office

✠ Indicates Summer Resorts.
◈ Indicates Winter Resorts.
§ Indicates Family Hotels.
‡ Special Rates.
* Money Order Office.

MUSKEGON—Cont'd.
HOTEL MUSKEGON. (E. P.) $1 up. GEO. W. WOODCOCK, Prop.
OCCIDENTAL HOTEL. (E. P.) $1 up. EDWARD R. SWETT, Mgr.
Park Hotel. (E. P.) 75c.
✠PEN BYRN HOTEL. (A. P.) $2.50 up. J. O. KUEMF.

NEGAUNEE, * † *Marquette Co. Pop.* 8,460. (RR., D. S. S. & At.; C. & N. W.; C., M. & St. P.; M. & S. E.)
BREITUNG HOTEL. (A. P.) $2.75 up. LA VERNE SEASS, Prop.

NEWAYGO, * † *Newaygo Co. Pop.* 1,207. (RR., Pere Mar.)
Butler Hotel. (A. P.)
THE COURTRIGHT. (A. P.) $2. J. J. PETERSON.

NEW BALTIMORE, * † *Macomb Co. Pop.* 920. (RR., Rapid.)
THE CHESTERFIELD. (A. P.) $2.50 up. C. A. MARANTETTE.

NEWBERRY, * † *Luce Co. Pop.* 1,182. (RR., D. S. S. & A.)
HARRIS HOUSE. (A. P.) $2.50. JOHN HUNT.

NILES, * † *Berrien Co. Pop.* 5,156. (RR., Mich. Cent.; Big 4.)
PIKE HOUSE. (A. P.) $2 up. BIRNEY BROS., Props.

OMENA, * † *Leelanau Co.* (RR., G. R. & I.; P. M.)
✠CLOVERS HOTEL. (A. P.) $3. WM. W. FOLTZ.
✠HOTEL LEELANAU. (A. P.) $2. F. G. MAYFIELD.

ONAWAY, *Presque Isle Co. Pop.* 2,702. (RR., D. & M.)
HOTEL CHANDLER. (A. P.)

ONEKAMA, * † *Manistee Co. Pop.* 324. (RR., Man. & N. E.)
✠PORTAGE POINT INN. (A. P.) $2.50 to $4. GEO. E. BOND, Mgr.

ONTONAGON, * † *Ontonagon Co. Pop.* 1,964. (RR., C. M. & St. Paul.)
ELK HOTEL. (A. P.) $2 up. H. W. STEGEMAN.

OTSEGO, * † *Allegan Co. Pop.* 2,812. (RR., L. S. & M. S.)
MURRAY'S TAVERN. (A. P.) $2. PAUL MURRAY.

OTTAWA BEACH, * † *Ottawa Co.* (RR., Mich. Int.; Graham & Morton Boat Line.)
✠OTTAWA BEACH HOTEL. (A. P.) $4 up. C. H. SEELBACH, Mgr.

OWOSSO, * † *Shiawassee Co. Pop.* 9,639. (RR., Gd. Tk.; M. C.; Ann Arbor.)
HOTEL WILDERMUTH. (A. P.) $2.25-$3. E. B. HOFFMAN, Prop.
NATIONAL HOTEL. (E. P.) 75c.-$1. L. G. HEYER.

OXFORD, * † *Oakland Co. Pop.* 1,191. (RR., Mich. Cent.; Pon. Ox. & N.)
THE OAKLAND.

PAW PAW, * † *Van Buren Co. Pop.* 1,643. (RR., Pere Mar.)
CLIFTON HOUSE. (A. P.) $2. ELIZABETH H. TAYLOR.

PELLSTON, * † *Emmett Co. Pop.* 1,300.
THE CAMPBELL. (A. P.) $2.50. L. H. CAMPBELL.

PENTWATER, * † *Oceana Co. Pop.* 1,129. (RR., P. M.)
✠OCEAN BEACH HOUSE. (A. P.) $2.50. F. W. FINCHER.

NOTE—CAPITALS show first-class houses.
R. R. Indicates Railroad Lines; Ry., Railway; Str., Steamer; Sys., System. See Back of Book.
Pop. Indicates Population. † Telegraph Office

✠ Indicates Summer Resorts.
◈ Indicates Winter Resorts.
§ Indicates Family Hotels.
‡ Special Rates.
* Money Order Office.

PENTWATER—Cont'd.
VERBECK TAVERN. (A. P.) $2-$2.50. FRANK S. VERBECK, Prop.

PETOSKEY, * † *Emmet Co. Pop.* 4,778. (RR., Pere Mar.; G. R. & I.)
✠CLARK TAVERN. (A. P.) $2. G. R. & H. G. CLARK.
FRANKLIN HOTEL. (A. P. $2 up. E. P. 75c.-$1.) J. F. BREMMEYR.
HOTEL PERRY. (A. P. $2.50 to $4. E. P. $1 up.) N. J. PERRY, Prop.
THE CUSHMAN. (A. P.) $2.50 up. W. L. MCMANUS, JR.

PIGEON, * † *Huron Co. Pop.* 1,000. (RR., G. T.; P. M.)
HEASTY HOTEL. (A. P.) $2.50. F. W. SCHULTZ.

PINCONNING, † *Bay Co. Pop.* 677. (RR., M. C.; D. & M.)
JOE'S TAVERN. (A. P. $2. E. P. 75c. up.)

POINT AUX PINS, * † (*Bois Blanc Isl.*), *Mackinac Co. Pop.* 350. (Str.)
✠THE PINES. (A. P.) $2.50 to $3. H. G. GANSON, Prop.

PONTIAC, * † *Oakland Co. Pop.* 14,532. (RR., Gd. Tk.; D. U. R.)
Harnack Hotel. (E. P.) 50c.
HOTEL HURON. (E. P.) 75c. to $1.50. DR. J. D. RIKER.
THE KENWOOD. (E. P.) $1 up. HELDENBRAND & SON.

PORT AUSTIN, * † *Huron Co. Pop.* 533. (RR., Pere Mar.)
POINT OF PINES. (A. P.) $2.50. G. RUSSELL CARTWRIGHT, Mgr.

PORT HURON, * † *St. Clair Co. Pop.* 18,863. (RR., Gd. Tk.; Pere Mar.; Str.)
✠FOUR GABLES HOTEL. (A. P.) $3. J. C. DUFFIE.
✠GRATIOT INN. (A. P.) $4 up. GRATIOT INN CO.
HARRINGTON HOTEL. (A. P. $3 to $4. E. P. $1 to $2.50.) H. MCDOUGALL, Mgr.
HOTEL METROPOLE. (E. P.) 75c. up. P. J. FLYNN.
✠THE WINDERMERE. (A. P.) $3 up. WINDERMERE HOTEL CO.

PORTLAND, * † *Ionia Co. Pop.* 1,832. (RR., Pere Mar.)
HOTEL DIVINE. (A. P. $2.25 up. E. P. 75c. up.) L. E. & C. M. DIVINE, Props.

POWERS, * † *Menominee Co. Pop.* 500. (RR., C. & N. W.)
FONTANNA HOTEL. (A. P.) $2. J. FONTANNA.

PRESCOTT, * † *Ogemaw Co. Pop.* 500. (RR., D. & M.)
HOTEL OGEMAW. (A. P.) $2. MALLORY & COMMON.

QUINCY, * † *Branch Co. Pop.* 1,347. (RR., N. Y. C.)
FILLMORE HOTEL. (A. P.) $2. GLENN J. FILLMORE.

READING, * † *Hillsdale Co. Pop.* 1,102. (RR., Lake Shore.)
READING HOUSE. (A. P.) $2.

REED CITY, * † *Osceola Co. Pop.* 1,690. (RR., P. M.; G. R. & I.)
HOTEL KING. (A. P.) $2.25 up. C. W. BOSWORTH.

REPUBLIC, * † *Marquette Co. Pop.* 3,000 (RR., C. & N. W.; C. M. & St. P.; D. S. S. & At.)
Rowland Inn.

RICHMOND, * † *Macomb Co. Pop.* 1,277. (RR., Grand Tk.)
Lenox Hotel.

RIVER ROUGE, *Wayne Co. Pop.* 4,163. (RR., M. C.)
Everlin Hotel.

NOTE—CAPITALS show first-class houses.
R. R. Indicates Railroad Lines; Ry., Railway; Str., Steamer; Sys., System. See Back of Book.
Pop. Indicates Population. † Telegraph Office

✠ Indicates Summer Resorts.
⊕ Indicates Winter Resorts.
§ Indicates Family Hotels.
‡ Special Rates.
* Money Order Office.

The BENJAMIN FRANKLIN

Saginaw's New and Most Modern Hotel

125 Rooms **125 Baths**

European Plan—Rates $1.50 to $2.50 per day

Opened in June 1915

H. R. & P. A. SHARES

Under same management as { THE WENONAH, Bay City, Mich. / HOTEL FLANDERS, New York City

ROCHESTER, * † *Oakland Co. Pop.* 1,516. (RR., Gd. Tk.; M. C.)
ST. JAMES HOTEL. (A. P.) $2. J. W. SMITH, Prop.

ROCKFORD, * † *Kent Co. Pop.* 843. (RR., G. R. & I.)
Betts House.

SAGINAW, * † *Saginaw Co. Pop.* 50,510. (RR., Gd. Tk.; M. C.; P. M.)
Everett House. (E. P.) 50c. to $1. MCKINNEY & SAMUELS.
HOTEL BANCROFT. (E. P.) $1.25 to $4. JOHN C. THOMSON, Mgr.
HOTEL VINCENT. (A. P. $2.50 to $4. E. P. $1 up.)
MERTZ HOTEL. (Stag.) (E. P.) 75c. to $1.50. MERTZ BROS.
Sherman House. (E. P.) 50c. to $1. MARTIN B. BAUM.
THE BENJAMIN FRANKLIN. (E. P.) $1.50 to $2.50. H. R. & P. A. SHARES. (*See advertisement above.*)
THE FORDNEY. (E. P.) $1 up. S. T. BROWNE, Prop.
Veague Hotel. (E. P.) 50c. to $1.50. GEO. VEAGUE, Prop.

ST. CHARLES, * † *Saginaw Co. Pop.* 1,451. (RR., Mich. Cent.)
Hotel Heinemann.

ST. IGNACE, * † *Mackinac Co. Pop.* 2,118. (RR., D. S. S. & A.)
HOTEL DUNHAM. (A. P.) $2-$2.50. P. H. STAMUS, Mgr.
HOTEL LECLERC. (A. P.) $2-$2.50. H. D. WHITWELL.

ST. JOHNS, * † *Clinton Co. Pop.* 3,154. (RR., G. T. & M. U. T.)
HOTEL STEEL. (A. P. $2.25 to $3.50. E. P. 75c.-$2.) BERT B. GUSTIN.

ST. JOSEPH, * † *Berrien Co. Pop* 5,936. (RR., Mich. Cent.; Pere Mar.)
HOTEL WHITCOMB. (E. P.) $1 up. E. S. RICHARDSON, Mgr.
LAKE VIEW HOUSE. (A. P. $2 up. E. P. $1 up.) W. A. WALKER, Prop.
Tourist Inn. (E. P.) 50c. to $1. SAM S. CLARK.

ST. LOUIS, * † *Gratiot Co. Pop.* 1,940. (RR., P. M.)
PARK HOTEL. (A. P.) $2.75 to $3.25. M. L. ANDREWS, M. D.

SALINE, * † *Washtenaw Co. Pop.* 816. (RR., N. Y. C.; D. U. R.)
THE TAVERN. (A. P.) $2-$2.25. CARL SCHLEY.

SANDUSKY, *Sanilac Co. Pop.* 993. (RR., P. M.)
New McDonald Hotel.

NOTE—CAPITALS show first-class houses.
R. R. Indicates Railroad Lines; Ry., Railway; Str., Steamer; Sys., System. See Back of Book.
Pop. Indicates Population. † Telegraph Office

✠ Indicates Summer Resorts.
⊙ Indicates Winter Resorts.
§ Indicates Family Hotels.
‡ Special Rates.
* Money Order Office.

SARANAC, * † *Ionia Co. Pop.* 841. (RR., Gd. Tk.)
Commercial Hotel.

SAULT STE. MARIE, * † *Chippewa Co. Pop.* 12,615. (RR., M. C.; Can. Pac.; Soo Line; D. S. S. & At.)
✠Hotel Belvedere. (A. P. $2-$2.25. E. P. 50c.-75c.) P. R. Downey, Prop.
MURRAY HILL HOTEL. (E. P.) $1-$1.50. J. W. McTavish, Prop.
THE PARK HOTEL. (A. P.) $3 to $4. J. R. Hayes, Prop. (*See advertisement on page* 322.)

SCHOOLCRAFT, * † *Kalamazoo Co. Pop.* 816. (RR., G. T.; L. S.)
COMMERCIAL HOTEL. (A. P.) $2. F. Longwell, Prop.

SEBEWAING, * † *Huron Co. Pop.* 1,347. (RR., Pere Mar.)
HOTEL HANNAH. (A. P. $2.50. E. P. $1.) J. S. Mossner & Son.

SHELBY, * † *Oceana Co. Pop.* 1,260. (RR., Pere Mar.)
Hotel Shelby.

SINGERVILLE, * † *Keweenaw Co. Pop.* 100. (Steamer.)
✠ISLAND HOUSE. (A. P.) $2.50 up. E. T. Singer.

SOUTH HAVEN, * † *Van Buren Co. Pop.* 3,577. (RR., Pere Mar.; Mich. Cent.; Str.)
COLONIAL HOTEL. (E. P.) $1 up. Ed. B. Greenbaum.
The Johnston. (A. P.)
✠The Marsland.
✠VIRGINIA BEACH HOTEL. (A. P.) $2-$3. Mrs. C. E. Blake.

SPRING LAKE, * † *Ottawa Co. Pop.* 802. (RR., Gd. Tk.)
✠ARBUTUS BANKS HOTEL. (A. P.) $2.25. E. J. Davis.

STANTON, * † *Montcalm Co. Pop.* 1,012. (RR., Pere Mar.)
MONTCALM HOTEL. (A. P.) $2.25. J. W. Campbell.

STURGIS, * † *St. Joseph Co. Pop.* 6,175. (RR., N. Y. C.; G. R. & I.)
HOTEL ELLIOTT. (A. P.) $2.50-$3. C. D. Farr, Prop.

TAWAS CITY, * † *Iosco Co. Pop.* 1,061. (RR., Det. Mac.; E. & M. Ry. Nav. Co.)
HOTEL IOSCO. (A. P.) $2.50. W. Allen.

TECUMSEH, * † *Lenawee Co. Pop.* 2,332. (RR., L. S.; D. T. & M.; D. T. & I.)
HOTEL BARRETT. (E. P.) 75c. to $1.25. H. L. Barrett, Prop.

THREE OAKS, * † *Berrien Co. Pop.* 1,175. (RR., M. C.)
Woodland House.

THREE RIVERS, * † *St. Joseph Co. Pop.* 5,072. (RR., N. Y. C.; M. S.; M. C.)
CENTRAL HOUSE. (E. P.) 75c. up. Edwin W. Vosburg.
THREE RIVERS HOUSE. (A. P. $2-$2.50. E. P. 50c. to $1.50.) M. W. Lott.

TRAVERSE CITY, * † *Grand Traverse Co. Pop.* 12,115. (RR., G. R. & I.; P. M.; M. & N. E.)
HOTEL WHITING. (A. P.) $2.25 up. J. P. Oberlin.
PARK PLACE HOTEL. (A. P.) $2.50 to $3. W. O. Holden, Mgr.

UNION CITY, † *Branch Co. Pop.* 1,314. (RR., M. C.)
Union House. (A. P.) $2.

VICKSBURG, * † *Kalamazoo Co. Pop.* 1,624. (RR., Gd. Tk.; G. R. & I.)
McElvain House. (A. P.) $2.

NOTE—CAPITALS show first-class houses.
R. R. Indicates Railroad Lines; Ry., Railway; Str., Steamer; Sys., System. See Back of Book.
Pop. Indicates Population. † Telegraph Office

✠ Indicates Summer Resorts.
◈ Indicates Winter Resorts.
§ Indicates Family Hotels.
‡ Special Rates.
* Money Order Office.

WALLOON LAKE, * † *Charlevoix Co.* (RR., G. R. & I.)
✠HOTEL MIZER. (A. P.) $2-$2.50. C. J. MIZER.

WATERVLIET, * † *Berrien Co. Pop.* 1,200. (RR., P. M.; B. H. & St. J.)
✠Lincoln Cabin Inn. (A. P.) $2. E. E. ROWLAND.

WAYLAND, * † *Allegan Co. Pop.* 725. (RR., G. R. & I.)
NEW WAYLAND HOTEL.

WAYNE, * † *Wayne Co. Pop.* 1,263. (RR., Pere Mar. & M. C.)
COMMERCIAL HOTEL. (A. P.) $2.

WHITE CLOUD, * † *Newaygo Co. Pop.* 648. (RR., Pere Mar.)
NEW ATLANTIC HOTEL. (A. P.) $2. R. R. DAWSON.

WHITEHALL, * † *Muskegon Co. Pop.* 1,437. (RR., Pere Mar.)
HOTEL MEARS. (A. P. $2.50-$3. E. P. 50c. to $1.50.) ALE & GLOUKNER, Props.

✠IDLEWILD HOTEL. (A. P.) $2.50. FRED S. SCHMIDT, Prop.

WILLIAMSTON, * † *Ingham Co. Pop.* 1,042. (RR., P. M.)
GLASER HOTEL. (A. P.) $2.50. J. J. GLASER.

WYANDOTTE, * † *Wayne Co. Pop.* 8,287. (RR., L. S.; M. C.; D. & T.; D. T. & I.)
ARLINGTON HOTEL. (A. P.) N. A. ROBERTS.

YALE, * † *St. Clair Co. Pop.* 1,223. (RR., Pere Mar.)
HARRINGTON HOTEL. (A. P.) $2 J. W. HARRINGTON.
THE PAISLEY. (A. P.) $2. J. B. PAISLEY.

YPSILANTI, * † *Washtenaw Co. Pop.* 6,230. (RR., L. S. & M. C.)
HAWKINS HOUSE. (E. P.) $1 up. M. K. PHILLIPS, Prop.

"What's the best hotel to stop at in ——?"

This question is asked many times daily at hotel offices throughout the country. The HOTEL RED BOOK gives a list of good hotels in different towns and cities.

Your Advertisement

on or opposite the page which contains the name of your city

Answers the Question

at once. Readers seldom look further, because they have found what they want.

NOTE—CAPITALS show first-class houses.
R. R. Indicates Railroad Lines; Ry., Railway; Str., Steamer; Sys., System. See Back of Book.
Pop. Indicates Population. † Telegraph Office

✠ Indicates Summer Resorts.
◇ Indicates Winter Resorts.
§ Indicates Family Hotels.
‡ Special Rates.
* Money Order Office.

ADA, * † *Norman Co. Pop.* 1,432. (RR., Gt. Nor.)
ADA HOTEL. (A. P.) $2.25. C. J. SNUFF.

ADRIAN, * † *Nobles Co. Pop.* 1,112. (RR., C. & N. W.)
SLADE HOTEL. (A. P.) $2. GEO. SLADE.

AITKIN, * † *Aitkin Co. Pop.* 1,638. (RR., N. P.; Soo.)
FOLEY HOTEL. (A. P.) $2 up. J. A. JONES, Prop.
HOTEL WILLARD. (A. P.) $2.25-$2.50. ALEX SWANSON, Prop.

AKELEY, * † *Hubbard Co. Pop.* 2,574. (RR., G. N.)
HOTEL AKELEY. (A. P.) $2. D. THIRIAULT.

ALBERT LEA, * † *Freeborn Co. Pop.* 10,000. (RR., C., M. & St. P.; R. I.; Ill. Cent.; Ia. Cent.; Minn. & St. L.)
HOTEL ALBERT. (E. P.) 75c. up. CHAS. JORGENSEN.
HOTEL FREEBORN. (E. P.) 75c. up. MRS. E. E. DANE, Prop.

ALEXANDRIA, * † *Douglas Co. Pop.* 3,001. (RR., Soo; Gt. Nor.)
LETSON HOTEL. (A.P.) $2.50. L. GINTHER.

AMBOY, * † *Blue Earth Co. Pop.* 800. (RR., Oma.)
MOORE HOTEL. (A. P. $2. E. P. 50c.) E. M. CALL & SON.

ANOKA, * † *Anoka Co. Pop.* 3,972. (RR., Gt. Nor.; Nor. Pac.)
JACKSON HOTEL. (A. P. $2.25-$2.50. E. P. 75c.-$1.) JOHN F. JACKSON, Prop.

APPLETON, * † *Swift Co. Pop.* 1,600. (RR., C., M. & St. P.; G. N.)
ST. JAMES HOTEL. (A. P.) $2.25. MILLS & FAIRCHILD.

ARLINGTON, * † *Sibley Co. Pop.* 733. (RR., C. Gt. W.)
ARLINGTON HOUSE. (A. P.) $2. N. M. CONSTAN.

ATWATER, * † *Kandiyohi Co. Pop.* 600. (RR., Gt. Nor.)
HOTEL ATWATER. (A. P.) $2. J. M. SMITH.

AUSTIN, * † *Mower Co. Pop.* 6,960. (RR., C. Gt. W.; C. M. & St. P.)
FOX HOTEL. (E. P.) 75c. to $1.50. IRVIN FOX.
Grand Hotel. (A. P. $1.50. E. P. 75c. up.) A. E. MILLER.
THE ELK. (E. P.) 75c. to $1.50. E. V. NOBLE.

BALD EAGLE LAKE, * † (P. O. White Bear.) *Ramsey Co.* (RR., N. P.; Soo.)
✠SPRING PARK VILLA. (A. P.) $2.50-$3. MRS. M. D. MILLER.

BARNESVILLE, * † *Clay Co. Pop.* 1,353. (RR., Gt. Nor.)
COLUMBIA HOTEL. (A. P.) $2. GEO. J. KING.

BATTLE LAKE, * † *Otter Tail Co Pop.* 567. (RR., N. P.)
BATTLE LAKE HOUSE. (A. P.) $2.25. THOS. NOBLE.
✠PROSPECT INN. (A. P.) $2.50. J. A. COLEHOUR.

BAUDETTE, * † *Betrami Co. Pop.* 1,500. (RR., C. N.)
REX HOTEL. (A. P.) $2.50-$3. W. F. & L. F. HACKETT.

BELLE PLAINE, * † *Scott Co Pop.* 1,204. (RR., C. & N. W.)
HOTEL OXFORD. (A. P.) $2

BELVIEW, * † *Redwood Co. Pop.* 500. (RR., M. & St. L.)
BELVIEW HOTEL. (A. P.) $2. WILL ENNIS.

NOTE—CAPITALS show first-class houses.
R. R. Indicates Railroad Lines; Ry., Railway; Str., Steamer; Sys., System. See Back of Book.
Pop. Indicates Population. † Telegraph Office

✠ Indicates Summer Resorts.
◈ Indicates Winter Resorts.
§ Indicates Family Hotels.
‡ Special Rates.
* Money Order Office.

BEMIDJI, * † *Beltrami Co. Pop.* 5,099. (RR., Gt. N.; M. & I.; Soo.)
HOTEL MARKHAM. (A. P.) $2.50-$3. F. S. LYCAN, Prop.

BENSON, * † *Swift Co. Pop.* 1,677 (RR., Gt. N.)
HOTEL PARIS. (A. P.) $2.25 MRS. I. J. CHEVALIER, Prop.

BIRD ISLAND, * † *Renville Co. Pop.* 394. (RR., C. M. & St. P.)
VAN DYCKE HOTEL. (A. P.) $2.25 up. GEO. POETSCHAT, Prop.

BIWABIK, *St. Louis Co. Pop* 1,690. (RR., D. I.)
NEW HILLS HOTEL. (A. P.)

BLUE EARTH, * † *Faribault Co. Pop.* 2,319. (RR., O. & N. W.)
HOTEL CONSTANS. (A. P.) $2.25-$2.50. C. W. CONSTANS.

BRAINERD, * † *Crow Wing Co. Pop.* 8,526. (RR., Nor. Pac.; M. & Int.)
NEW IRON EXCHANGE. (E. P.) 75c.-$1. JULIUS MAHL.
HOTEL RANSFORD. (A. P.) $2.70 to $3.20. O. H. JOHNSON.

BRECKENRIDGE, * † *Wilkin Co. Pop.* 1,840. (RR., Gt. Nor.; Nor. Pac.)
HOTEL STRATFORD. (A. P.) $2.25 to $3. HENRY BODSON.
Wilkin Hotel. (E. P.) 50c. to $1.50. F. MIKSCHE, Prop.

BROWN'S VALLEY, * † *Traverse Co. Pop.* 1,058. (RR., Gt. N.)
CENTRAL HOUSE. (A. P.) $2. D. L. BROOKS.
COMMERCIAL HOTEL. (A. P.) $2 up. A. G. ERDMAN.

BUFFALO, * † *Wright Co. Pop.* 1,227. (RR., Soo.)
AMERICAN HOTEL. (A. P.) $2.50. S. F. YOUNG.
✠LAKE PULASKI HOUSE. (A. P.) $2.50. FRANK BANNOCHIE, Prop.

Pretty Soon Some Hotel Keeper is Going to Reserve

THAT

TOP-OF-PAGE

Space above the Listing of

YOUR HOME TOWN

WILL YOU Do IT NOW, or Will You Wait For Him To Get There FIRST?

NOTE—CAPITALS show first-class houses.
R. R. Indicates Railroad Lines; Ry., Railway; Str., Steamer; Sys., System. See Back of Book.
Pop. Indicates Population. † Telegraph Office

✠ Indicates Summer Resorts.
◈ Indicates Winter Resorts.
§ Indicates Family Hotels.
‡ Special Rates.
* Money Order Office.

CALEDONIA, * † *Houston Co. Pop.* 1,372. (RR., C., M. & St. Paul.)
HOTEL WILLIAMS. (A. P.) $2. F. R. WILLIAMS, Prop.

CANBY, * † *Yellow Medicine Co. Pop.* 1,528. (RR., C. & N. W.)
COMMERCIAL HOTEL. (A. P.) J. C. HORNER.

CANNON FALLS, * † *Goodhue Co. Pop.* 1,385. (RR., C., M. & St. P.; C. Gt. W.)
✠FALLS HOUSE.

CASS LAKE, * † *Cass Co. Pop.* 2,011. (RR., G. N. & Soo.)
ENDION HOTEL. (A. P.) $2 to $2.50. F. L. GORENFLO.
✠STAR ISLAND INN. (A. P.) $2.50. J. L. GRADY.

CHASKA, * † *Carver Co. Pop.* 2,050. (RR., C., M. & St. P.; M. & St. L.)
Commercial Hotel. L. E. NELSON.

CHATFIELD, * † *Fillmore Co. Pop.* 1,228. (RR., C. & N. W.)
MEDARY HOUSE. (A. P.) $2.

CHISHOLM, * † *St. Louis Co. Pop.* 7,684. (RR., G. N.; D. M. & N.)
CONLEYS HOTEL. (E. P.) 75c. up. W. CONLEY.
O'NEIL HOTEL. (A. P.) $2.50-$3. R. S. O'NEIL.

CHRISTMAS LAKE, *Hennepin Co.*
✠GLEN MORRIS INN. (A. P.) $3.50 up. HOTEL RADISSON CO. W. B. SMITH, Mgr. (P. O., Excelsior.)

CLOQUET, * † *Carlton Co. Pop.* 7,031. (RR., G. N.; N. P.)
HOTEL CLOQUET. (E. P.) 75c. up. MISS E. LINDBERG, Mgr.

CROOKSTON, * † *Polk Co. Pop.* 7,559. (RR., Nor. Pac.; Gt. Nor.)
Grand Central Hotel. (A. P.) $1.50. R. MAROTTE.
HOTEL CROOKSTON. (A. P.) $2.50 to $3. W. LYCAN, Prop.
PALACE HOTEL. (A.P.) $2.25 up. DONALD MCKINNON, Prop.

CROSBY, * † *Crow Wing Co. Pop.* 3,500. (RR., Soo.)
SPALDING HOTEL. (E. P.) $1 up. H. J. BREEN.

CURRIE, * † *Murray Co. Pop.* 500. (RR., Omaha.)
HOTEL PRATT. (A. P.) $2.25. FRANK N. PRATT.

DASSEL, * † *Meeker Co. Pop.* 643. (RR., Gt. Nor.)
PARK HOTEL. (A. P.) $2. P. R. SUTHERLAND.

DAWSON, *Lac qui Parle Co. Pop.* 1,318. (RR., M. & St. L.)
HOTEL COMMERCIAL. (A. P.) $2. W. P. RIDGWAY.

DELANO, * † *Wright Co. Pop.* 1,031. (RR., Gt. Nor.)
Great Northern Hotel. (A. P. & E. P.) LENA A. PFEIFER.

DETROIT CITY, * † *Becker Co. Pop.* 2,807. (RR., Nor. Pac.)
COLONIAL HOTEL. (E. P.) 75c. up. J. A. HARDING, Prop.
✠HOTEL SHOREHAM. (E. P.) $1 up. J. A. HARDING.
LAKEHAVEN HOTEL. (A. P. $2.25. E. P. $1 up.)

DODGE CENTRE, * † *Dodge Co. Pop.* 957. (RR., C. & N. W.; C. Gt. W.)
Windsor House.

DORSET, * † *Hubbard Co.*
✠PINE CONE CAMP. (A. P.) $2.50 up. C. L. THOMAS.

NOTE—CAPITALS show first-class houses.
R. R. Indicates Railroad Lines; Ry., Railway; Str., Steamer; Sys., System. See Back of Book.
Pop. Indicates Population. † Telegraph Office

✢ Indicates Summer Resorts.
◈ Indicates Winter Resorts.
§ Indicates Family Hotels.
‡ Special Rates.
* Money Order Office.

HOTEL ST. LOUIS

DULUTH, MINNESOTA

European Plan

"THE HOTEL OF PERSONAL SERVICE"

RENOVATED—REFURNISHED

Rooms with Bath From $1.50

Rooms without Bath From $1.00

200 ROOMS—125 WITH BATH

Management

HARRY L. ELLIOTT
RESIDENT MANAGER

FRED M. CROSBY
Of HAMPTON COURT, BROOKLINE

Exceptionally Large Sample Rooms. Excellent Cuisine

DULUTH, * † *St. Louis Co. Pop.* 78,466. (RR., Nor. Pac.; Gt. Nor.; D. S. S. & At.; D. M. & N.; D. & I. R.)

5th Avenue Hotel. GUS EGDAHL.

HOTEL HOLLAND. (E. P.) $1 up. VICTOR L. LEVIN, Mgr. (*See illustration and advertisement opposite.*)

HOTEL LENOX. (A. P. $2.25 up. E. P. $1 up.) RIBENACK BROS.

HOTEL McKAY. (A. P. $2.25 up. E. P. $1 up.) H. H. NURICK, Mgr.

HOTEL ST. LOUIS. (E. P.) $1 up. ELLIOTT & CROSBY. (*See illustration and advertisement above.*)

MILLER HOTEL. (E. P.) 75c. to $1.50. J. W. MILLER.

THE SPALDING. (E. P.) $1 up. W. C. NEWCOMB, Mgr. (*See illustration and advertisement opposite.*)

EAST GRAND FORKS, † *Polk Co. Pop.* 2,533.

NORTHWESTERN HOTEL.

ELBOW PARK, * † *Grant Co. Pop.* 1,200. (RR., Soo.; G. N.)

PARK HOTEL. (A. P.) $2.25-$2.75. R. E. HAUSER, Prop.

ELMORE, * † *Faribault Co. Pop.* 1,000. (RR., C. & N. W.; Omaha.)

NEW ELMORE HOTEL. (A. P. $2.25. E. P. $1.) W. J. ROMIG.

NOTE—CAPITALS show first-class houses.
R. R. Indicates Railroad Lines; Ry., Railway; Str., Steamer; Sys., System. See Back of Book.
Pop. Indicates Population. † Telegraph Office

✠ Indicates Summer Resorts.
⊛ Indicates Winter Resorts.
§ Indicates Family Hotels.
‡ Special Rates.
* Money Order Office.

THE SPALDING
Duluth's Largest and Best Hotel
EUROPEAN PLAN
$150,000.00 recently expended on improvements
250 Rooms—60 Sample Rooms—125 Private Baths
Cuisine of Acknowledged Excellence
RATES
$1.00 PER DAY AND UP without Bath
$1.50 PER DAY AND UP with Bath
UNDER NEW MANAGEMENT
NEWCOMB HOTEL CO., Proprietors
W. C. NEWCOMB, Manager

ELK RIVER, * † *Sherburne Co. Pop.* 900. (RR., Gt. Nor.; Nor. Pac.)
BLANCHETT HOTEL. (A.P.) $2. G. H. BLANCHETT.

ELY, * † *St. Louis Co. Pop.* 3,572. (RR., D. & I. M.)
LAKE VIEW HOTEL.

EVELITH, * † *St. Louis Co. Pop.* 7,036. (RR., D. M. & N.; D. & I. R.)
PARK HOTEL. (A. P.) $2.50-$3. A. H. LEE, Mgr.

EXCELSIOR, * † *Hennepin Co. Pop.* 1,015. (RR., Minn. & St. L.)
✠GLEN MORRIS INN. (A. P.) $3.50 up. HOTEL RADISSON CO. W. B. SMITH, Mgr.
SAMPSON HOUSE. (A. P.) $2. F. L. SAMPSON, Mgr.
✠WHITE HOUSE. (A. P. $2.50 up. E. P. $1.50 up.) F. E. BARDWELL.
(*For resort houses see Christmas Lake and Lake Minnetonka.*)

Management of Victor L. Levin

HOTEL HOLLAND
DULUTH, MINN.
Highest Type of Fireproof Construction
Modern and Up-to-date in every detail of its appointments
Rates $1.00 and upwards
FINEST SAMPLE ROOMS IN THE STATE

NOTE—CAPITALS show first-class houses.
R. R. Indicates Railroad Lines; Ry., Railway; Str., Steamer; Sys., System. See Back of Book.
Pop. Indicates Population. † Telegraph Office

✠ Indicates Summer Resorts.
◈ Indicates Winter Resorts.
§ Indicates Family Hotels.
‡ Special Rates.
* Money Order Office.

FAIRFAX, * † *Renville Co. Pop.* 815. (RR., M. & St. L.)
RYAN HOTEL. (A. P.) $2.25. M. PALMER.

FAIRMONT, * † *Martin Co. Pop.* 2,958. (RR., C., M. & St. P.; C. & N. W.)
BULLARD HOTEL. (A. P.) $2.50-$3. E. A. LUEDTKE.

FARIBAULT, * † *Rice Co. Pop.* 9,001. (RR., C. Gt. W.; C., M. & St. P.; R. I.)
BRUNSWICK HOTEL. (A. P.) $3 up. W. H. OWENS & Co.

FARMINGTON, * † *Dakota Co. Pop.* 1,024. (RR., R. I.; C. M. & St. P.)
COMMERCIAL HOTEL. (A. P. $2.25. E. P. 50c. to $2.25.) REX H. SANDERS.

FERGUS FALLS, * † *Otter Tail Co. Pop.* 6,887. (RR., Gt. N.; N. P.)
GRAND HOTEL.
HOTEL KADDATZ. (E. P.) $1 to $2. C. W. KADDATZ, Prop.
PARK HOTEL. (A. P. $2. E. P. 50c. to $1.) O. M. KRAMME, Prop.

FRAZEE, *Becker Co. Pop.* 1,645. (RR., N. P.)
WINDSOR HOTEL. (A. P.)

GLENCOE, * † *McLeod Co. Pop.* 1,788. (RR., C., M. & St. Paul.)
American House. (A. P.) $2.25. C. B. HUNTER.

GLENWOOD, * † *Pope Co. Pop* 2,161. (R.R., Nor. Pac.; Soo Line.)
Lake Side Hotel. (A. P. $1.50-$2. E. P. 50c.-$1.) L. N. SIMMONS.

GRACEVILLE, * † *Big Stone Co. Pop.* 987. (RR., Gt. Nor.; C., M. & St. P.)
SHANNON HOTEL (A. P.) $2.25 up. W. P. CODY.

GRAND RAPIDS, * † *Itasca Co. Pop.* 2,230. (RR., Gt. Nor.)
HOTEL McALPINE. (E. P.) 75c.-$1. JOHN BILODEAU.
HOTEL POKEGAMA. (E. P.) $1. D. M. GUNN, Prop.

GRANITE FALLS, * † *Yellow Medicine Co. Pop.* 1,454. (RR., C. M. & St. Paul.; G. N.)
WINTER HOTEL. (A. P.) $2.25. M. H. KEEGAN.

HALLOCK, * † *Kittson Co. Pop.* 910. (RR., Gt. N.)
West Hotel. (A. P.) $2. MRS. JOHN NELSON.

HASTINGS, * † *Dakota Co. Pop.* 3,983. (RR., C., M. & St. P.)
Gardner House.

HENDERSON, * † *Sibley Co. Pop.* 753. (RR., East Henderson, C. & N. W.)
Rosel Hotel.

HERON LAKE, * † *Jackson Co. Pop.* 803. (RR., C. & N. W.)
Chapman House.

HIBBING, * † *St. Louis Co. Pop.* 8,832. (RR., D. W. & N.; G. N.)
HOTEL HIBBING.
HOTEL OLIVER. (E. P.) $1 up. M. J. MORAN, Prop.

HINCKLEY, † *Pine Co. Pop.* 673. (RR., Nor. Pac.; Gt. Nor.)
THE PHŒNIX HOTEL. (A. P.) $2. O. H. INGRAM.

HOUSTON, * † *Houston Co. Pop.* 700. (RR., C., M. & St. P.)
BRUNSWICK HOUSE.

HOWARD LAKE, * † *Wright Co. Pop.* 626. (RR., Gt. Nor.)
HOTEL HOWARD. (A. P.) $2. P. J. HILDEBRANDT.

HUTCHINSON, * † *McLeod Co. Pop.* 2,368. (RR., G. N.; C., M. & St. P.)
HOTEL JORGENSON. (A. P.) $2.50. JORGESON BROS., Props.

TOURISTS AND COMMERCIAL TRAVELERS

Will Find

The Hotel Red Book

On File at the Offices of the Leading Hotels Throughout the Country

Copies of the Latest Edition are found in all Cars of the Pullman Service; also in the Parlor and Sleeping Cars of the Chicago, Milwaukee & St. Paul, the Great Northern, the Canadian Pacific and the Grand Trunk Railway Systems

They are found in the offices of many Business Houses, Tourist and Information Bureaus on the North American Continent

The Indexed Listings of the Hotels are made without expense to Hotel Keepers

Therefore, if you find that Hotels have been omitted or that the information as to plan and rates is incomplete it means that Repeated Requests to the Hotels have brought no replies. The co-operation of all

TRAVELERS AND HOTEL KEEPERS

will be appreciated in making the annual Edition of

THE HOTEL RED BOOK A STANDARD OF ACCURACY

The Hotel Red Book

Owned and published by a company of New York Hotel men is ready for delivery about July 1st yearly

STOCKHOLDERS

SIMEON FORD, 103 Park Ave., New York
THOS. L. JAQUES, 116-118 East 41st St., New York
FRED A. REED, Park Avenue Hotel, New York
S. T. SHAW, New York
JOHN McE. BOWMAN, Hotel Biltmore, New York
THOMAS R. PROCTOR, Utica, N. Y.

SIMEON FORD, President and Treasurer
103 Park Ave., New York

THOS. L. JAQUES, Secretary
116-118 East 41st St., New York

EDWARD M. TIERNEY,
President Arlington Hotel, Binghamton, N. Y.
V. P. Rochester Hotel, Rochester, N. Y.
And Stockholder in three other Leading Hotels

GEORGE W. SWEENEY, Managing Director Hotel Kimball, Springfield, Mass.

Lafayette Hotel Company, Hotel Lafayette, Buffalo, N. Y.

National Hotel Co., Hotel Rochester, Rochester, N. Y.

M. E. MERRIFIELD, and others.

Office of the Company, 103 Park Avenue, New York

NOTE—CAPITALS show first-class houses.
R. R. Indicates Railroad Lines; Ry., Railway; Str., Steamer; Sys., System. See Back of Book.
Pop. Indicates Population. † Telegraph Office

✠ Indicates Summer Resorts.
◈ Indicates Winter Resorts.
§ Indicates Family Hotels.
‡ Special Rates.
* Money Order Office.

INTERNATIONAL FALLS, * † *Koochiching Co. Pop.* 1,487. (RR., M. & I.; C. N.)
HOTEL VICTORIA. (E. P.) $1 up. J. W. COLLINS.
REX HOTEL. (E. P.) $1 up. JOHN A. MCPHEE, Prop.

IRONTON, * † *Crow Wing Co. Pop.* 1,500. (RR., Soo Line; N. P.)
HOTEL SPINA. (A. P. $2.50 up. E. P. $1 up.) P. SPINA, Prop.

JACKSON, * † *Jackson Co. Pop.* 1,907. (RR., C., M. & St. P.)
ASHLEY HOUSE. (A. P.) $2.25-$2.50. M. D. ASHLEY, Prop.

JANESVILLE, * † *Waseca Co. Pop.* 704. (RR., C. & N. W.)
The Commercial.

JASPER, *Pipestone Co. Pop.* 704.
Hotel Le Sueur.

JORDAN, * † *Scott Co. Pop.* 1,151. (RR., C. & N. W.; M. & St. L.; N. W. & O.)
Merchants Hotel. (A. P.)

KASSON, * † *Dodge Co. Pop.* 932. (RR., C. & N. W.)
KASSON HOTEL. (A. P.) $2.50 up. GEORGE JARMAN.

KELLIHER, * † *Beltrami Co. Pop.* 700. (RR., N. P.)
KELLIHER HOTEL. (A. P. $2.50. E. P. $1-$1.50.) J. O. HARRIS.

KENYON, * † *Goodhue Co. Pop.* 1,237. (RR., C. Gt. W.; C., M. & St. P.)
Central Hotel. (E. P.) 50c. up. H. E. BERGH.
COMMERCIAL HOTEL. (A. P.) $2-$2.25. JAMES C. TRULY.

LAKE BENTON, * † *Lincoln Co. Pop.* 844. (RR., C. & N. W.)
Tremont House.

LAKE CITY, * † *Wabasha Co. Pop.* 3,142. (RR., C., M. & St. P.)
Hotel Lyon.

LAKE CRYSTAL, * † *Blue Earth Co. Pop.* 1,055. (RR., C. & N. W.)
No Hotel.

LAKE MINNETONKA, * † *Henepin Co.* (RR., C. Gt. W.)
✠CHAPMAN HOUSE MRS. H. C. TAYLOR, Prop. (P. O., Mound.)
✠GLEASON HOUSE.
✠HOTEL DEL OTERO. (A. P.) $3 up. G. F. HOPKINS, Prop. (P. O., Spring Park.)
✠LA PAUL HOUSE. (A. P.) $3. GEO. F. LA PAUL. (P. O., Excelsior.)
✠WHITE HOUSE. (A. P.) $2.50. W. F. SANDERSON. (P. O. Excelsior.) (*See Excelsior and Christmas Lake.*)

LAKE PARK, * † *Becker Co. Pop.* 740. (RR., Nor. Pac.)
LAKE PARK HOTEL.

LAMBERTON, † *Redwood Co. Pop.* 652. (RR., C. & N. W.)
BANNER HOUSE. (A. P.) $2. CHAS. DUGAL.

LE SUEUR, * † *Le Sueur Co. Pop.* 1,755. (RR., C. & N. W.)
MERCHANTS HOTEL. (A. P.) $2.25. H. W. DEPARCQ.

LITCHFIELD, * † *Meeker Co. Pop.* 2,333. (RR., Gt. Nor.)
HOTEL LENHARDT. (A. P.) E. LENHARDT.

LITTLE FALLS, * † *Morrison Co. Pop.* 6,078. (RR., Nor. Pac.)
BUCKMAN HOTEL. (A. P.) $2.50 to $3. R. L. PALMER.
HOTEL LENOX. (A. P. $2. E. P. 50c.)
WEST HOTEL. (A. P.) $2. W. N. DANIELS.

LONG PRAIRIE, * † *Todd Co. Pop.* 1,250. (RR., Gt. Nor.)
HOTEL REICHERT. (A. P.) $2.25-$2.75. J. I. REICHERT, Prop.

NOTE—CAPITALS show first-class houses.
R. R. Indicates Railroad Lines; Ry., Railway; Str., Steamer; Sys., System. See Back of Book.
Pop. Indicates Population. † Telegraph Office

✢ Indicates Summer Resorts.
◈ Indicates Winter Resorts.
§ Indicates Family Hotels.
‡ Special Rates.
* Money Order Office.

LUVERNE, * † *Rock Co. Pop.* 2,540. (RR., C. & N W.; R. I.)
HOTEL MANITOU. (A. P.) $2.50 up. A. N. LYON, Prop.

MADELIA ,* † *Watonwan Co. Pop.* 1,272. (RR., C. & N. W.; O.)
NOONAN HOTEL. (A. P. $2.25-$2.50. E. P. $1.) R. C. HOLLAND.

MADISON, * † *Lacque Parle Co. Pop.* 2,000. (RR., M. & St. L.)
LACQUE PARLE HOTEL. (A. P.) $2.50 to $2.75. CHAS. F. THIELE, Prop.

MANKATO, * † *Blue Earth Co. Pop.* 10,365. (RR., C. Gt. W.; C., M. & St. P.; C. & N. W.; C. St. P.; M. & O. R.R.)
HOTEL HEINRICH (A. P.) $2.25 to $4. E. J. HIMMELMAN, Prop.
THE SAULPAUGH. (A. P.) $3 up. S. DIXON & SON.

MARSHALL, * † *Lyon Co. Pop.* 2,152. (RR., C. & N. W.; Gt. N.)
ATLANTIC HOTEL. (A. P.) $2.50. FRED COOK, Prop.

MELROSE, * † *Stearns Co. Pop.* 2,591. (RR., Gt. Nor.)
HOTEL MELROSE. (A. P.) $2.50. E. W. QUINN.

MILACA, *Mille Lacs Co. Pop.* 1,102. (RR., G. N.)
ARLINGTON HOTEL. (A. P.) $2.25. G. T. WARREN.

THIS EDITION OF THE

HOTEL RED BOOK

WILL BE FOUND IN THE PARLOR AND SLEEPING CARS CONTROLLED BY THE PULLMAN SERVICE

¶ It is found also in the Parlor and Sleeping Cars of the Chicago, Milwaukee & St. Paul, The Great Northern and The Canadian Pacific and The Grand Trunk Railway Systems.

¶ The HOTEL RED BOOK list of Advertised Hotels is used by the Highest Class of Tourists and Travelers—those who can afford the Best.

ARE YOU TELLING THEM YOUR HOTEL STORY?

NOTE—CAPITALS show first-class houses.
R. R. Indicates Railroad Lines; Ry., Railway; Str., Steamer; Sys., System. See Back of Book.
Pop. Indicates Population. † Telegraph Office

✠ Indicates Summer Resorts.
◈ Indicates Winter Resorts.
§ Indicates Family Hotels.
‡ Special Rates.
* Money Order Office.

Hotel Dyckman, Minneapolis

Newest Hotel

SIXTH STREET, NEAR NICOLLET AVENUE

340 Rooms
90 Large Sample Rooms

THE COMPLETE HOTEL

HIGHEST TYPE OF FIREPROOF CONSTRUCTION

Every room with bath
Circulating ice water to all rooms

European Plan Exclusively
Rates $1.50 to $5

Two beautiful Restaurants—
"The Elizabethan Room"
and
"The New Hawaiian Room"
A show place of the city.

H. J. TREMAIN, Pres.

MINNEAPOLIS, * † *Hennepin Co. Pop.* 301,408. (RR., Bur.; C. Gt. W.; C., M. & St. P.; C. & N. W.; R. I.; Gt. Nor.; M. & St. L.; Soo Line.; Nor. Pac.; Wis. Cent.)

HAMPSHIRE ARMS. (A. P. $2.50 up. E. P. $1 up.) A. L. HASTY, Mgr.

HOTEL ANDREWS. (E. P.) $1 up. F. E. ZONNE, Mgr.

HOTEL BERKELEY. (E. P.) 75c. to $1. E. R. NESBITT.

HOTEL CAMFIELD. (E. P.) $1 up. W. B. CAMFIELD, Prop.

HOTEL DYCKMAN. (E. P.) $1.50 to $5. H. J. TREMAIN. (*See illustration and advertisement above.*)

HOTEL ELGIN. (E. P.) $1 to $2.50. F. B. PEASE, Mgr.

HOTEL HASTINGS. (E. P.) $1.50 to $2.50. VICTOR ANDERSON.

HOTEL LANDOUR. (E. P.) $1 up. GEO. M. MCCREA.

HOTEL MAJESTIC. (E. P.) $1 to $1.50. ROY BOYD, Mgr.

HOTEL MARYLAND. (A. P. $2.50 to $4. E. P. $1.50 to $2.50.) E. C. FINK, Mgr.

NOTE—CAPITALS show first-class houses.
R. R. Indicates Railroad Lines; Ry., Railway; Str., Steamer; Sys., System. See Back of Book.
Pop. Indicates Population. † Telegraph Office

✢ Indicates Summer Resorts.
◈ Indicates Winter Resorts.
§ Indicates Family Hotels.
‡ Special Rates.
* Money Order Office.

FOURTH STREET BETWEEN HENNEPIN AND NICOLLET

PRIVATE TOILET OR SHOWER 25 CENTS, AND PRIVATE BATH AND TOILET 50 CENTS PER DAY EXTRA

EVERY ROOM HAS HOT AND COLD RUNNING WATER, STEAM HEAT, ELECTRIC LIGHT, PHONE AND ELEVATOR SERVICE

ONE PRICE ONE DOLLAR

HOTEL VENDOME

EUROPLAN

250 MODERN ROOMS

WHERE CAN YOU MATCH THESE ACCOMMODATIONS AT THIS PRICE?

COMPLETE SAFETY AUTOMATIC SPRINKLERS FIREPROOF CONSTRUCTION

ONE PERSON $1.00 TWO PERSONS $1.50

THE MINNEAPOLIS 1 DOLLAR-HOTEL

FOURTH STREET BETWEEN HENNEPIN AND NICOLLET

EUROPLAN 250 MODERN ROOMS

INSURANCE RECORDS SHOW THAT NEVER HAS LOSS OF LIFE OCCURRED THROUGH A FIRE IN ANY BUILDING PROTECTED BY AUTOMATIC SPRINKLERS

THE VENDOME CAFÉ SERVES OUR GUESTS AT POPULAR PRICES

MINNEAPOLIS—Cont'd.

HOTEL NICOLLET. (E. P.) $1 and up. HOTEL NICOLLET Co., Props.

HOTEL PAULY. (E. P.) 75c. up. WILL T. PAULY, Mgr.

HOTEL RADISSON. (E. P.) $1.50 to $5. SIMON KRUSE, Prop. (*See illustration and advertisement on page* 356.)

Hotel Revere. (E. P.) 75c. up.

HOTEL VENDOME. 19 So. 4th St. (E. P.) CHADBOURN BROS. (*See illustration and advertisement above.*)

NATIONAL HOTEL. (A. P. $2 up. E. P. $1 up.) J. R. FERRIS, Prop.

NEW RUSSELL HOTEL. (E. P.) $1 up. ROSENFIELD & BROOKS, Prop.

Advertisements of Minneapolis Hotels are found on pages 354 to 356, inclusive

NOTE—CAPITALS show first-class houses.
R. R. Indicates Railroad Lines; Ry., Railway; Str., Steamer; Sys., System. See Back of Book.
Pop. Indicates Population. † Telegraph Office

✠ Indicates Summer Resorts.
◈ Indicates Winter Resorts.
§ Indicates Family Hotels.
‡ Special Rates.
* Money Order Office.

HOTEL RADISSON Minneapolis

NEW—FIREPROOF

Finest in the Northwest. Four Beautiful Cafes, including the famous "Teco Inn" and Roof Garden.

450 ROOMS 100 Sample Rooms

RATES

Rooms with running water, $1.50 per day
Rooms with toilet . . . 2.00 " "
Rooms with bath . $2.00 to 5.00 " "

CIRCULATING REFRIGERATED ARTESIAN WATER IN EVERY ROOM

MINNEAPOLIS—Cont'd.

ROGERS HOTEL. (E. P.) $1 to $4.

St. James Hotel. (E. P.) 50c. to $1. EDWIN J. COLLICK, Mgr.

THE ANTLERS. (E. P.) $1 up. L. E. HEILIG, Mgr.

THE LEAMINGTON. (E. P.) $1.50 up. W. S. MORSE, Mgr.

THE PLAZA. (E. P.) $2 up. ETHEL M. MALCOLM, Mgr.

WEST HOTEL. (E. P.) $1 up. C. J. H. WEINKE, Mgr.

Williston Terrace Hotel. (A. P. $2 to $3. E. P. $1 to $2.) JNO. A. WHITTEN.

MINNESOTA LAKE, † *Faribault Co. Pop.* 445. (RR., C., M. & St. P.)

COMMERCIAL HOTEL.

MONTEVIDEO, * † *Chippewa Co. Pop.* 3,056. (RR., C., M. & St. P.)

DUNN HOTEL. (A. P.) $2.50-$2.75. L. H. BAKER, Prop.

THE RIVERSIDE. (E. P.) $1-$1.50. L. H. BAKER, Prop.

MONTGOMERY, * † *Le Sueur Co. Pop.* 1,267. (RR., C. Gt. W.; M. & St. L.; C. M. & St. P.)

ALBA HOTEL. (A. P.) $2.25. HAVEL BROS.

MONTICELLO, * † *Wright Co. Pop.* 858. (RR., G. N.)

HOTEL SEYMOUR. (A. P.) $2.25. F. H. KOCH, Prop.

MOORHEAD, * † *Clay Co. Pop.* 4,840. (RR., Nor. Pac.; Gt. Nor.)

COMSTOCK HOTEL. (E. P.) $1-$1.50. FOREST E. BALDWIN, Mgr.

New Columbia Hotel. (A. P.) N. HOLBECK, Prop.

MORA, * † *Kanabec Co. Pop.* 892. (RR., Gt. Nor.)

Central Hotel.

MORGAN, † *Redwood Co. Pop.* 553. (RR., C. & N. W.)

Morgan House.

MORRIS, * † *Stevens Co. Pop.* 1,685. (RR., Nor. Pac.; Gt. Nor.; Brown Valley.)

HOTEL LA GRAND. (A. P.) $2.25-$2.50. CHAS. DUGAL.

NOTE—CAPITALS show first-class houses.
R. R. Indicates Railroad Lines; Ry., Railway; Str., Steamer; Sys., System. See Back of Book.
Pop. Indicates Population. † Telegraph Office

✠ Indicates Summer Resorts.
◈ Indicates Winter Resorts.
§ Indicates Family Hotels.
‡ Special Rates.
* Money Order Office.

MORRIS—Cont'd.
MERCHANTS HOTEL. (A. P.) $2.50-$2.75. C. A. DUSHEK.
Morris Hotel. (A. P. $1.50. E. P. 50c. up.) S. E. GRONE.

MOUND, *Hennepin Co. Pop.* 300. (RR., Maple Plain, Gt. Nor.)
✠CHAPMAN HOUSE. MRS. H. C. TAYLOR.

NEW PRAGUE, * † *Scott Co. Pop.* 1,554. (RR., M. & St. L.)
HOTEL BROZ. (A. P.) $2.25. W. S. BROZ.

NEW ULM, * † *Brown Co. Pop.* 5,648. (RR., M. & St. L.; C. & N. W.)
DAKOTA HOTEL. (A. P.) $2.25-$2.50. F. W. JOHNSON.
GRAND HOTEL. (A. P.) $2. W. A. HUBMER.

NORTHFIELD, * † *Rice Co. Pop.* 3,265. (RR., R. I. & C. & M.)
HOTEL STUART. (A. P.) $2.

OLIVIA, *Renville Co. Pop.* 960. (RR., C., M. & St. P.)
GRAND CENTRAL HOTEL (A. P.) $2.

ONAMIA, * † *Millelacs Co. Pop.* 800. (RR., Soo.)
Elgin Hotel. (A. P.) $1.50-$2. H. M. LEFFINGWELL.

ORTONVILLE, * † *Big Stone Co. Pop.* 1,774. (RR., C., M. & St. Paul.)
COLUMBIAN HOTEL. (A. P.) $2.50-$2.75. R. L. KAHLER.
ORTON HOTEL. (A. P. $2.50. C. ORTON.

OSAKIS, * † *Douglas Co. Pop.* 1,013. (RR., Gt. Nor.)
CITY HOTEL. (A. P.) $2.25. A. H. FULTON.
✠THE IDLEWILDE. (A. P.) $2.50. E. R. RUGGLES.

OWATONNA, * † *Steel Co. Pop.* 5,658. (RR., St. Paul; R. I.; C. & N. W.)
HOTEL OWATONNA. (A. P.) $3-$3.50. W. F. SANDERSON, Prop.

PARK RAPIDS, * † *Hubbard Co. Pop.* 1,801. (RR., G. N.)
GREAT NORTHERN HOTEL. (A. P.) $2.25. L. L. HAMLETT, Prop.

PAYNESVILLE, * † *Stearns Co. Pop.* 901. (RR., Soo.; G. N.)
MERCHANTS HOTEL. (A. P.) $2-$2.25. N. H. DREIS.

PERHAM, * † *Otter Tail Co. Pop.* 1,376. (RR., Nor. Pac.)
MERCHANTS' HOTEL. (A. P.) $2.25. MARTIN SHEA, Prop.

PINE CITY, * † *Pine Co. Pop.* 1,258. (RR., N. P.)
HOTEL AGNES. (A. P.) $2. JAMES HURLEY, Prop.

PINE ISLAND, * † *Goodhue Co. Pop.* 834. (RR., C. & N. W.)
Pine Island Hotel.

PIPESTONE, * † *Pipe Stone Co. Pop.* 2,475. (RR., C., R. I. & P.; C., St. P., M. & O.; C., M. & St. P.; Gt. Nor.)
HOTEL CALUMET. (A. P.) $2.25 to $2.75. C. A. SAMPSON.
Hotel Royal. (E. P.) 50c. to $1. W. S. BARKLEY, Prop.

PRESTON, * † *Fillmore Co. Pop.* 1,193. (RR., C., M. & St. Paul.)
PARK HOTEL. (A. P.) $2. W. M. SMITH, Prop.

PRINCETON, * † *Mille Lacs Co. Pop.* 1,555. (RR., Gt. Nor.)
MERCHANTS HOTEL. (A. P.) $2. C. N. VISTA, JR.

NOTE—CAPITALS show first-class houses.
R. R. Indicates Railroad Lines; Ry., Railway; Str., Steamer; Sys., System. See Back of Book.
Pop. Indicates Population. † Telegraph Office

✠ Indicates Summer Resorts.
◈ Indicates Winter Resorts.
§ Indicates Family Hotels.
‡ Special Rates.
* Money Order Office.

RED WING, * † *Goodhue Co. Pop.* 9,048. (RR., C., M. & St. P.; C. Gt. W.)

ST. JAMES HOTEL. (A. P. $2.50-$3. E. P. $1-$1.50.) CHAS. E. LILLYBLAD, Prop.

REDWOOD FALLS, * † *Redwood Co. Pop.* 1,666. (RR., C. & N. W.; M. & St. L.)

THE McALLISTER. (A. P.) $2.25. T. E. McALLISTER.

RENVILLE, * † *Renville Co. Pop.* 1,182. (RR., C., M. & St. P.)

NEW CENTRAL HOUSE. (A. P.) $2.25. W. J. SHAW.

ROCHESTER, * † *Olmsted Co. Pop.* 7,844. (RR., C. & N. W.; C. Gt. W.)

HOTEL ZUMBRO. (A. P.) $3.50 up. J. H. KAHLER, Mng. Dir.

THE COLONIAL. (A. P.) $2 to $3.

THE KAHLER. (A. P.) $3.50 to $7. J. H. KAHLER, Mng. Dir.

ROYALTON, * † *Morrison Co. Pop.* 676. (RR., Nor. Pac.)

Commercial Hotel.

RUSH CITY, * † *Chisago Co. Pop.* 964. (RR., Nor. Pac.)

GRANT HOUSE. (A. P.) $2.25. J. W. LINDBERG, Prop.

RUSHFORD, * † *Fillmore Co. Pop.* 1,011. (RR., C., M. & St. P.)

NORTHWESTERN HOTEL. (A. P.) $2.25. JOE N. FIRESLEBEN.

ST. CHARLES, * † *Winona Co. Pop.* 1,159. (RR., C. & N. W.)

MERCHANTS HOTEL. (A. P.) P.) $2-$2.50. J. C. KELLEY.

ST. CLOUD, * † *Stearns Co. Pop.* 10,600. (RR., Nor. Pac.; Gt. Nor.)

GRAND CENTRAL HOTEL. (A. P.) $2.50 up. DANIEL S. HAYWARD.

ST. JAMES, * † *Watonwan Co. Pop.* 2,102. (RR., C. & N. W.; M. & St. L.)

BOSTON HOTEL. (A. P.) $2.25-$2.75. BOSTON HOTEL Co.

Pretty Soon Some Hotel Keeper is Going to Reserve

THAT

TOP-OF-PAGE

Space above the Listing of

YOUR HOME TOWN

WILL YOU Do IT NOW, or Will You Wait For Him To Get There FIRST?

TOURISTS AND COMMERCIAL TRAVELERS

Will Find

The Hotel Red Book

On File at the Offices of the Leading Hotels Throughout the Country

Copies of the Latest Edition are found in all Cars of the Pullman Service; also in the Parlor and Sleeping Cars of the Chicago, Milwaukee & St. Paul, the Great Northern, the Canadian Pacific and the Grand Trunk Railway Systems

They are found in the offices of many Business Houses, Tourist and Information Bureaus on the North American Continent

The Indexed Listings of the Hotels are made without expense to Hotel Keepers

Therefore, if you find that Hotels have been omitted or that the information as to plan and rates is incomplete it means that Repeated Requests to the Hotels have brought no replies. The co-operation of all

TRAVELERS AND HOTEL KEEPERS

will be appreciated in making the annual Edition of

THE HOTEL RED BOOK A STANDARD OF ACCURACY

The Hotel Red Book

Owned and published by a company of New York Hotel men is ready for delivery about July 1st yearly

STOCKHOLDERS

SIMEON FORD, 103 Park Ave., New York

THOS. L. JAQUES, 116-118 East 41st St., New York

FRED A. REED

S. T. SHAW, New York

SIMEON FORD, President and Treasurer
103 Park Ave., New York

THOS. L. JAQUES, Secretary
116-118 East 41st St., New York

JOHN McE. BOWMAN, Hotel Biltmore, New York

THOMAS R. PROCTOR, Utica, N. Y.

EDWARD M. TIERNEY,
President Arlington Hotel, Binghamton, N. Y.

GEORGE W. SWEENEY, Managing Director
Hotel Kimball, Springfield, Mass.
Vice-President and Manager, The Commodore, New York City

M. E. MERRIFIELD, and others

Office of the Company, 103 Park Avenue, New York

NOTE—CAPITALS show first-class houses.
R. R. Indicates Railroad Lines; Ry., Railway; Str., Steamer; Sys., System. See Back of Book.
Pop. Indicates Population. † Telegraph Office

✠ Indicates Summer Resorts.
◈ Indicates Winter Resorts.
§ Indicates Family Hotels.
‡ Special Rates.
* Money Order Office.

SAINT PAUL

Capital of Minnesota
Population 275,000

THE NEW, ELEGANT, FIREPROOF HOTEL

The Saint Paul

EUROPEAN PLAN

300 Rooms 300 Baths

**All Outside Exposure—
No Courts**

Single, $2.00 to $4.00
Double, $3.50 to $5.00
Sample Rooms, $3.00 to $5.00
Suites, $6.00 to $10.00
Rooms with twin beds, $5.00

**Every Rate Includes
Private Bath**

**FINE CUISINE, MODERATE
PRICES**

A LA CARTE SERVICE ALL HOURS
TABLE d'HOTE, LUNCHEONS AND DINNERS
BANQUETS FEATURED. ROOF GARDEN IN SEASON

Conveniences for Motoring Parties
Auto Club Office in this Hotel

JOHN C. ROTH, President CHARLES G. ROTH, Resident Manager
Descriptive Booklet of the City and Hotel sent postpaid on request.

Western Union Telegraph and Cablegraph Office in Hotel

ST. PAUL, * † *Ramsey Co. Pop.* 275,000. (RR., Bur.; C. Gt. W.; St. P.; C. & N. W.; R. I.; Gt. Nor.; Nor. Pac.; M. & St. L.; Soo Line; Wis. Cent.)

ABERDEEN HOTEL. (E. P.) C. J. MINOR. (*See illustration and advertisement opposite.*)

NOTE—CAPITALS show first-class houses.
R. R. Indicates Railroad Lines; Ry., Railway; Str., Steamer; Sys., System. See Back of Book.
Pop. Indicates Population. † Telegraph Office

✢ Indicates Summer Resorts.
◈ Indicates Winter Resorts.
§ Indicates Family Hotels.
‡ Special Rates.
* Money Order Office.

HOTEL ABERDEEN

St. Paul's Leading Residential and Transient Hotel

Situated in the heart of the most beautiful residential section of the city, is but fifteen minutes walk from the center of the city. Located on the highest and coolest point in the city and with a beautiful botanical garden in connection, it has long been a favorite rendevous for tourist.

SELBY, DAYTON and VIRGINIA AVENUES

Single Rooms, $1.50. Suites, $2.50 and up.
All with Private Bath

C. J. MINOR, Prop. E. J. SULLIVAN, Mgr.

HOTEL MAGEE

Fourth at Robert

For nearly forty years St. Paul's Leading Eating Place

FAMOUS FOR ITS
STEAKS, CHOPS and SEA FOODS

Rooms, $1.50 with Bath

C. J. MINOR, Prop. E. J. SULLIVAN, Mgr.

ST. PAUL—Cont'd.

HOTEL FOLEY. (E. P.) $1. D. E. Foley, Prop.

HOTEL KENDALL. (E. P.) 75c. to $2.50. A. Brickwood Hutchings, Mgr.

HOTEL MAGEE. (E. P.) $1-$1.50. E. J. Sullivan, Mgr. (*See advertisement above.*)

HOTEL NORTHERN. (E. P.) 75c. to $2.50. H. F. Chandler, Prop.

HOTEL SHERMAN. (E. P.) $1 up. Angus J. Cameron, Mgr.

HOTEL ST. FRANCIS. (E. P.) $1 to $3. F. E. Turgeon, Prop.

Maloney Hotel. (E. P.) 50c. to $1. Jas. F. Maloney, Prop.

MERCHANTS HOTEL. (E. P.) $1 to $2.50. Walter A. Pocock.

NEW JEWELL HOTEL. (E. P.) 75c. to $2. W. E. Higby.

PIEDMONT APT. HOTEL. (E. P.) Piedmont Apts., Inc.

THE BOARDMAN. (E. P.) $1 up. Richard Bullock, Mgr.

THE EUCLID. (E. P.) $1 to $3. C. A. Johnson.

THE FREDERIC. (E. P.) $1 to $2.50. Fred. H. Snyder, Prop.

THE RYAN HOTEL. (E. P.) $1 up. Charles E. Carroll, Mng. Dir.

THE SAINT PAUL. (E. P.) $2 up. John C. Roth, Prest. (*See illustration and advertisement opposite.*)

ST. PETER, * † *Nicollet Co. Pop.* 4,171. (RR., C. & N. W.; M. & O.)

NICOLLET HOUSE. (A. P.) $2.50-$2.75. Chas. M. Annexstad.

SANDSTONE, * † *Pine Co. Pop.* 1,818. (RR., G. N.)

COMMERCIAL HOTEL. (A. P.) $2.50. O. H. Ingram, Prop.

SAUK CENTRE, * † *Stearns Co. Pop.* 3,000. (RR., Nor. Pac.; Gt. Nor.)

PALMER HOUSE. (A. P.) $2.50-$3. Art Dubeau.

NOTE—CAPITALS show first-class houses.
R. R. Indicates Railroad Lines; Ry., Railway; Str., Steamer; Sys., System. See Back of Book.
Pop. Indicates Population. † Telegraph Office

✠ Indicates Summer Resorts.
◈ Indicates Winter Resorts.
§ Indicates Family Hotels.
‡ Special Rates.
* Money Order Office.

SAUK RAPIDS, * † *Benton Co. Pop.* 1,745. (RR., Nor. Pac.; Gt. Nor.)
CITY HOTEL.

SLAYTON, * † *Murray Co. Pop.* 1,100. (RR., C. M. & St. P.; O.)
PARK HOTEL. (A. P.) $2.25. P. T. PETERSON.

SLEEPY EYE, * † *Brown Co. Pop.* 2,247. (RR., C. & N. W.)
BERG HOTEL (A P.) $2.25-$2.50. BERG BROS.

SPOONER, *Beltrami Co. Pop.* 801.
QUEEN RIVER HOTEL. (A. P.) $2.

SPRING PARK, * † *Hennepin Co. Pop.* 50. (RR., G. N.)
✠DEL OTERO HOTEL. (A. P.) $3 up. G. F. HOPKINS.

SPRING VALLEY, * † *Fillmore Co. Pop.* 1,817. (RR., C. Gt. W.; C., M. & St. P.)
COMMERCIAL HOTEL. (A. P.) $2.25 up. W. M. SAMPSON, Prop.

STAPLES, * † *Todd Co. Pop.* 2,558. (RR., N. P.)
ST. CHARLES HOTEL. (A. P. $2.50. E. P. $1-$1.25.)

STILLWATER, * † *Washington Co. Pop.* 10,198. (RR., C., St. P. M.; O.; C. & N. W.; Nor. Pac.)
Hotel Pitman. (A. P.) $1.25-$1.50. WM. BONSE.
SAWYER HOUSE. (A. P. $2 to $3. E. P. 75c. to $1.50.) OSCAR OSTROM.

SWANVILLE, * † *Morrison Co. Pop.* 500. (RR., N. P.)
ALBION HOTEL. (A. P.) $2. W. H. COX.

TAYLOR'S FALLS, * † *Chisago Co. Pop.* 454. (RR., Nor. Pac.)
HOTEL COCHECO.

THIEF RIVER FALLS, * † *Red Lake Co. Pop.* 3,714. (RR., Soo.; G. N.)
HOTEL EVELYN. (A. P. $2.50-$3. E. P. $1 up.) J. PROVENCHER.

TRACY, * † *Lyon Co. Pop.* 1,876. (RR., C. & N. W.)
EXCHANGE HOTEL. (A. P. $2.25. E. P. $1.) F. J. HAYWARD.

TWO HARBORS, † *Lake Co. Pop.* 4,990. (RR., Dul. & Ir. Range.)
COMMERCIAL HOTEL. (E. P.) $1 up.

VIRGINIA, * † *St. Louis Co. Pop* 10,473. (RR., D. M. & N.; D. & I.; G. N.; D. W. & P.)
FAY HOTEL. (E. P.) $1 up. MARKHAM HOTEL CO., Props.
THE ORMONDE. (E. P.) $1 up. E. F. SIGEL, Mgr.

WABASHA, * † *Wabasha Co. Pop.* 2,622. (RR., C., M. & St. P.)
THE ANDERSON. (A. P.) $2.45. W. H. ANDERSON.

WACONIA, * † *Carver Co. Pop.* 1,500. (RR., M. & St. L.)
✠WACONIA TAVERN. (A. P. $3. E. P. $1 to $2.) JAMES E. HAMILTON, Prop.

WADENA, * † *Wadena Co. Pop.* 1,820. (RR., Nor. Pac.; Gt. Nor.)
MERCHANTS HOTEL. (A. P.) $2.25-$2.50. H. M. TEETZEL.

WARROAD, *Roseau Co. Pop.* 927. (RR., G. H. & C. N.)
NEW WARROAD HOTEL. (A. P.) $2 up.

NOTE—CAPITALS show first-class houses.
R. R. Indicates Railroad Lines; Ry., Railway; Str., Steamer; Sys., System. See Back of Book.
Pop. Indicates Population. † Telegraph Office

✢ Indicates Summer Resorts.
◈ Indicates Winter Resorts.
§ Indicates Family Hotels.
‡ Special Rates.
* Money Order Office.

WASECA, * † *Waseca Co. Pop.* 3,054. (RR., C. & N. W.; M. & St. L.)
GRANT HOUSE. (A. P.)
HOTEL RYAN. (A. P. $2. E. P. 75c.-$1.) M. W. RYAN.

WATERVILLE, * † *Le Sueur Co. Pop.* 1,273. (RR., C. G. W.; M. & St. L.)
COMMERCIAL HOTEL. (A. P. $2. E. P. 50c. to $1.) ONO B. EMERSON, Prop.

WAVERLY, * † *Wright Co. Pop.* 700. (RR., G. N.)
WAVERLY HOTEL. (A. P.) $2. JOHN MCCRAY.

WELLS, * † *Faribault Co. Pop.* 1,755. (RR., C., M. & St. P.)
HURST HOTEL. (A. P. $2.50. E. P. $1 up.) C. HURST, Mgr.
Leland Hotel.

WHEATON, * † *Traverse Co. Pop.* 1,300. (RR., C., M. & St. P.)
PALMER HOUSE. (A.P.) $2.25. G. SHINKWIN.

WHITE BEAR, * † *Ramsey Co. Pop.* 1,505. (RR., Soo Line; Nor. Pac.)
Long Hotel. (A. P. and E. P.) AMELIA LONG.

WILLMAR, * † *Kandiyohi Co. Pop.* 4,135. (RR., Gt. Nor.)
MERCHANTS HOTEL.

WINDOM, * † *Cottonwood Co. Pop.* 1,749. (RR., C., St. P. M. & O.)
PARK HOTEL. (A. P.) $2. F. W. NASH, Prop.

WINNEBAGO CITY, * † *Faribault Co. Pop.* 1,554. (RR., C. & N. W.; C., M. & St. P.)
THE FLORENCE. (A. P. $2 to $3. E. P. 50c. to $1.50.) FRANK BARTHOLOMEW, Prop.

WINONA, * † *Winona Co. Pop.* 18,583. (RR., Burl.; C. Gt. W.; St. P.; C. & N. W.; G. B.)
Frederick Hotel.
HOTEL WINONA. (A. P.) $2.50 to $4. CHARLES A. HINE, Mgr.
PARK HOTEL. (A. P. $2.25 to $3. E. P. $1 to $2.) W. H. SPAULDING, Mgr.
SCHLITZ HOTEL. (E. P.) 75c. to $1.50. FAKER & WILLIAMS.

WINTHROP, * † *Sibley Co. Pop.* 1,500. (RR., M. & St. L.)
MERCHANTS HOTEL. (A. P.) $2. E. A. ANDERSON.

WORTHINGTON, * † *Nobles Co. Pop.* 2,385. (RR., C. & N. W.; C., R. I. & P.)
HOTEL THOMPSON. (A. P.) $2.50-$2.75. L. A. SMALLEY, Mgr.

ZUMBROTA, * † *Goodhue Co. Pop.* 1,138. (RR., C. Gt. W.; C. & N. W.; C. M. & St. P.)
ZUMBROTA HOUSE. (A. P. $2. E. P. 75c. up.) O. R. KLOCK.

THE ADVERTISED HOTEL
is seen
QUICKER !
ARE YOU AN ADVERTISER?

NOTE—CAPITALS show first-class houses.
R. R. Indicates Railroad Lines; Ry., Railway; Str., Steamer; Sys., System. See Back of Book.
Pop. Indicates Population. † Telegraph Office

✠ Indicates Summer Resorts.
◈ Indicates Winter Resorts.
§ Indicates Family Hotels.
‡ Special Rates.
* Money Order Office.

ABERDEEN, * † *Monroe Co. Pop.* 3,708. (RR., Frisco Sys.; Ill. Cent.; M. & O.)
CLOPTON HOTEL. (A. P.) $2-$2.50. B. H. STRONG.
HOTEL PICKLE. (A. P.) $2-$2.50. GEO. W. PICKLE.

ACKERMAN, * † *Choctaw Co. Pop.* 1,398. (RR., I. C.; G. M. & N.)
WEATHERLY HOTEL. (A. P.) $2. MRS. A. B. WEATHERLY.

AMORY, * † *Monroe Co. Pop.* 2,122.
The T. P. A. Hotel.

ARTESIA, * † *Lowndes Co. Pop.* 535. (RR., M. & O.)
MITCHELL HOUSE. (A. P.) $2. J. V. MITCHELL, Prop.

BATESVILLE, * † *Panola Co. Pop.* 774. (RR., Ill. Cent.)
BATESVILLE HOTEL. (A. P.) $2. MRS. M. L. PARTEE.

BAY ST. LOUIS, * † *Hancock Co. Pop.* 3,388. (RR., Lv. & N.)
HOTEL PICKWICK. (A. P. $2.50 to $3. E. P. 75c. to $1.50.) J. C. SHANSY.
KLOCK HOTEL. (A. P.) $2.50. MRS. R. KLOCK.

BELZONI, *Washington Co. Pop.* 1,059. (RR., Y. & M.)
HOTEL SEVIER. (A. P.) $2.

BILOXI, * † *Harrison Co. Pop.* 8,049. (RR., Lv. & N.)
KENNEDY HOTEL. (E. P.) $1 up. JNO. J. KENNEDY.
THE RIVERA. (A. P.) $2.50 to $4. J. W. APPERSON, Mgr.
THE WHITE HOUSE. (A. P.) $2.50 up. MRS. CORA E. WHITE.

BOONEVILLE, * † *Prentiss Co. Pop.* 1,337. (RR., M. & O.)
HOTEL PRENTISS. (A. P.) $2. J. B. ALEXANDER.

BROOKHAVEN, * † *Lincoln Co. Pop.* 5,293. (RR., Ill. Cent.; M. C.)
BOSWELL HOTEL. (A. P.) $2. A. S. BOSWELL, Prop.
THE INEZ. (A. P.) $2.50-$3.50. E. P. $1-$1.50.) R. T. SCHENCK, Mgr.

BROWN'S WELLS, *Copiah Co.* (RR., Ill. Cent., via Hazlehurst.)
BROWN'S WELLS HOTEL. (A. P.) $2.50 to $6. J. B. WADDILL.

CANTON, * † *Madison Co. Pop.* 3,929. (RR., Ill. Cent.)
HOTEL TROLIO. (A. P.) $2.50. TROLIO & BUCKINANI, Props.

CLARKSDALE, * † *Coahoma Co. Pop.* 4,079. (RR., Y. & M. V.)
HOTEL TUTTLE. (A. P.) $2.50. MRS. A. C. TUTTLE.

CLEVELAND, * † *Bolivar Co. Pop.* 1,001. (RR., Y. & M. V.)
FLOYD HOTEL. (A. P.) $2.50. MRS. J. W. EVANS.

COLUMBIA, * † *Marion Co. Pop.* 2,029. (RR., G. & S. I.; N. O. G. N.)
BAYLIS HOTEL. (A. P.) $2. R. J. BAYLIS.
PEARL RIVER HOTEL.

COLUMBUS, * † *Lowndes Co. Pop.* 8,988. (RR., So.; M. & O.)
COMMERCIAL HOTEL. (A. P. $2.25. E. P. 75c.-$1.) JOHN L. FARMER, Prop.
STONE ARCADE HOTEL. (E. P.) 50c. to $1. J. H. DONOVAN.
THE GILMER. (A. P. $2.50-$3. E. P. $1-$1.50.) S. B. JOHNSTON, Prop.

NOTE—CAPITALS show first-class houses.
R. R. Indicates Railroad Lines; Ry., Railway; Str., Steamer; Sys., System. See Back of Book.
Pop. Indicates Population. † Telegraph Office

✢ Indicates Summer Resorts.
◈ Indicates Winter Resorts.
§ Indicates Family Hotels.
‡ Special Rates.
* Money Order Office.

CORINTH, * † *Alcorn Co. Pop.* 5,020. (RR., So.; M. & O; I. C.)
COX HOUSE. (A. P.) $2.50-$3. HOWARD C. COX.
HOTEL WALDRON. (A. P.) $2.50 up. W. M. & F. L. ROBINSON.

CRYSTAL SPRINGS, * † *Copiah Co. Pop.* 1,343. (RR., Ill. Cent.)
THE INN. (A. P.) $2. MILLER & GILLMORE.

DURANT, * † *Holmes Co. Pop.* 1,881. (RR., Ill. Cent.)
CITY HOTEL. (A. P.) $2. J. B. COLE, Prop.

ELLISVILLE, * † *Jones Co. Pop.* 3,000. (RR., N. C. & N. E.; N. O. M. C.; Laurel Inter.)
(See Laurel.)

FORREST, * † *Scott Co. Pop.* 1,136. (RR., Q. & C.)
HOTEL FOREST. (A. P.)
SOUTHERN HOTEL. (A. P.) $2. A. S. JOHNSON.

GLOSTER, * † *Amite Co. Pop.* 1,486. (RR., Y. & M. V.)
Gloster Hotel. MRS. H. B. ANDERS.

GOODMAN, * † *Holmes Co. Pop.* 603. (RR., Ill. Cent.)
THE BRUMBY HOUSE.

GREENVILLE, * † *Washington Co. Pop.* 9,610. (RR., So.; Y. & M. V.)
HOTEL COWAN. (A. P.) $2.50 to $4. THOS. POUNTAIN, Lessee.
REST HAVEN HOTEL. (A. P. $2.50. E. P. $1 up.)

GREENWOOD, * † *Leflore Co. Pop.* 5,836. (RR., So.; Y. & M. V.)
HOTEL IRVING. (A. P.) $2.50 up. JOSEPH STEIN.
Kitchell Hotel.
REIMAN HOUSE. (A. P.) $2.50-$3. MRS. R. REIMAN.

GRENADA, * † *Grenada Co. Pop.* 2,814. (RR., Ill. Cent.; Y. & M. V.)
GRENADA HOTEL. (A. P.) $2 up.
PLANTERS HOTEL. (A. P.) $2.25 to $3. FRED HURST, Mgr.

GULFPORT, * † *Harrison Co. Pop.* 6,386. (RR., L. & N.; G. & S. I.)
GREAT SOUTHERN HOTEL. (E. P.) $1 up. J. M. WHITFORD.
The New Beach Hotel.

HATTIESBURG, * † *Forrest Co. Pop.* 11,733. (RR., G. & S. I.; N. & N. E. N. & M. C.)
HOTEL HATTIESBURG. (E. P.) $1 to $2.50. L. B. CAMPBELL, Mgr.
KLONDYKE HOTEL. (A. P.)

HAZLEHURST, * † *Copiah Co. Pop.* 2,056. (RR., Ill. Cent.)
BROWNS WELLS HOTEL. (A. P.) $2.50 to $6. J. B. WADDILL.
MILLSOPS HOTEL. (A. P.) $2. M. L. MILLSOPS, Prop.

HOLLY SPRINGS, * † *Marshall Co. Pop.* 2,192. (RR., Ill. Cent.; Frisco Sys.)
HOLLY SPRINGS HOTEL. (A. P.) $2-$2.50. J. R. JONES.
The Tyson. (A. P.) $2.

INDIANOLA, * † *Sunflower Co. Pop.* 1,098. (RR., So.)
HOTEL PITTS. (A. P.) $2.50. A. L. MATHEWS.

IUKA, * † *Tishomingo Co. Pop.* 1,221. (RR., So. Ry.)
MINERAL SPRINGS HOTEL. (A. P.) $2. FRANK E. TURPEN.

JACKSON, * † *Hinds Co. Pop.* 21,262. (RR., Ill. Cent.; G. & S. I.; Y. & M. V.; A. & V.)
HOTEL ROYAL. (E. P.) $1 to $2. DYE & THIGPEN, Props.
THE EDWARDS. (E. P.) $1 up. THOS. POUNTAIN, Mgr.

NOTE—CAPITALS show first-class houses.
R. R. Indicates Railroad Lines; Ry., Railway; Str., Steamer; Sys., System. See Back of Book.
Pop. Indicates Population. † Telegraph Office

✝ Indicates Summer Resorts.
◈ Indicates Winter Resorts.
§ Indicates Family Hotels.
‡ Special Rates.
* Money Order Office.

KOSCIUSKO, * † *Attala Co. Pop.* 2,385. (RR., Ill. Cent.)
Hotel Kosciusko.

LAUREL, * † *Jones Co. Pop.* 14,975. (RR., Q. & C.; N. O. & N. E.; N. O. & M. C.; G. & S. I.; Ellisville Inter.)
HOTEL PINEHURST. (A. P.) $2.50 to $4. T. B. HORTON, Prop.
LAUREL HOTEL. (A. P.) $2 O. B. HAYNES.

McCOMB, * † *Pike Co. Pop.* 6,237. (RR., Ill. Cent.)
McCOLGAN HOUSE. (E. P.) $1 and $1.25.

MACON, * † *Noxubee Co. Pop.* 2,024. (RR., M. & O.)
HOTEL MACON. (A. P.) $2 to $3. E. F. EGGER, Prop.

MAGNOLIA, * † *Pike Co. Pop.* 1,823. (RR., Ill. Cent.)
VICTORIA HOTEL. (A. P.) $2. MRS. E. H. WEATHERSBY, Mgr.

MARKS, * † *Quitman Co. Pop.* 670. (RR., Y. & M. V.)
SAVOY HOTEL. (A. P.) $3. MRS. J. RUSH.

MERIDIAN, * † *Lauderdale Co. Pop.* 23,285. (RR., So.; M. & M.; A. G. S.; N. O. & N. E.; M. & O.)
GREAT SOUTHERN HOTEL. (E. P.) $1 to $2.50. J. L. ARKY, Mgr.
HOTEL MERIDIAN. (E. P.) $1 to $2.50. J. L. ARKY, Mgr.
UNION HOTEL. (E. P.) $1 up. D. S. VINCENT, Mgr.

NATCHEZ, * † *Adams Co. Pop.* 11,791. (RR., N. O. & N. W.; Y. M. V.; Str.)
THE CORINNA. (E. P.) $75c.-$1. A. G. HOOTSELL, Prop.
THE NATCHEZ. (E. P.) $1 up. JAMES G. SMITH.

NEW ALBANY, * † *Union Co. Pop.* 2,032. (RR., Frisco Sys.; M., J. & K. C.)
Hotel Rainey. (A. P.)
Robbins Hotel. (A. P.) $2.

NEWTON, * † *Newton Co. Pop.* 1,878. (RR., A. & V.; G. M. & N.)
City Hotel. (A. P.) $1.50. W. H. COOPER, Prop.
MODEL HOTEL. (A. P.) $2.

OCEAN SPRINGS, * † *Jackson Co. Pop.* 1,472. (RR., L. & N.)
BAYOU HOTEL. (A. P.) $3.50 to $5. H. G. GANSON, Prop.
NEW BEACH HOTEL. (A. P.) $2-$2.50. J. J. BLAND.

OKOLONA, * † *Chickasaw Co. Pop.* 2,584. (RR., M. & O.)
HOPKINS HOTEL. (A. P.) $2. W. J. HOPKINS, Prop.
KING HOTEL. (A. P.) $2. R. F. THORNE.

OXFORD, * † *La Fayette Co. Pop.* 2,014. (RR., Ill. Cent.)
COLONIAL HOTEL. (A. P.) $2.25 up. W. F. SCOTT.
Commercial Hotel. (A. P.)

PASS CHRISTIAN, * † *Harrison Co. Pop.* 2,458. (RR., Lv. & N.)
MEXICAN GULF HOTEL. (A P.) $4 up. ALBERT ASCHAFFENBURG.
MIRAMAR HOTEL. (A. P.) $4 to $5. J. M. McGLATHERY.

PONTOTOC, * † *Pontotoc Co. Pop.* 1,277. (RR., M., J. & K. C.)
ROBERSON HOTEL. (A. P.) $2.25 to $2.50. W. M. ROBERSON.

PORT GIBSON, * † *Claiborne Co. Pop.* 2,252. (RR., Y. & M. V.)
JARRATT HOTEL. (A. P. $2.25. E. P. 75c.-$1. J. V. JARRATT.

QUITMAN, *Clark Co. Pop.* 950. (RR., M. & O.; M. E.)
HOTEL QUITMAN. (A. P.) $2.

NOTE—CAPITALS show first-class houses.
R. R. Indicates Railroad Lines; Ry., Railway; Str., Steamer; Sys., System. See Back of Book.
Pop. Indicates Population. † Telegraph Office

✢ Indicates Summer Resorts.
◈ Indicates Winter Resorts.
§ Indicates Family Hotels.
‡ Special Rates.
* Money Order Office.

NATIONAL PARK HOTEL
VICKSBURG, MISS.
EUROPEAN PLAN, $1.00 UP LEADING HOTEL
Modern Sample Rooms
Beautiful Lattice Dining Room
A la Carte at Reasonable Prices
CLEANLINESS • COURTESY • COMFORT
B. C. YOUNG, Manager

RAYMOND, * † *Hinds Co. Pop.* 579. (RR., Yazoo & M. V.)
COOPER'S WELL HOUSE. (A. P.) $2.50 to $4. A. D. SPINGLER.

SARDIS, * † *Panola Co. Pop.* 1,406. (RR., Ill. Cent.)
SARDIS HOTEL. (A. P.) $2.50. MRS. J. L. BREWTON, Prop.

STARKVILLE, * † *Oktibbeha Co. Pop.* 2,698. (RR., I. C.; M. & O.)
THE CHILES. (A. P.) $2.50 and $3. R. H. CHILES, Prop.

SUMMIT, * † *Pike Co. Pop.* 1,471. (RR., Ill. Cent.)
SUMMIT HOTEL. (A. P.) $2.

TUPELO, * † *Lee Co. Pop.* 3,881. (RR., Frisco Sys.; M. & O.)
HOTEL REID. MRS. A. H. TUBB.
THE TUPELO. (E. P.) $1 up. N. H. WHITHURST.

UNION, * † *Newton Co. Pop.* 1,200.
THOMPSON HOTEL. (A. P.) $2. R. L. THOMPSON.

VICKSBURG, * † *Warren Co. Pop.* 20,814. (RR., Q. & C.; Y. & M. V.; Str.)
NATIONAL PARK HOTEL. (E. P.) $1 up. B. C. YOUNG, Mgr. (*See advertisement above*)
THE CARROLL. (E. P.) $1 to $3. BERNIE REID.

WATER VALLEY, * † *Yalobusha Co. Pop.* 4,275. (RR., Ill. Cent.)
HOTEL HERRING. (A. P.) $2.50. W. Z. SISSELL.
OAK HALL. (A. P.) $2. S. D. ADDINGTON.

WESSON, * † *Copiah Co. Pop.* 2,024. (RR., Ill. Cent.)
RICHARDSON HOUSE. (A. P.) $2. S. WARD WALTMAN.

WEST POINT, * † *Clay Co. Pop.* 4,864. (RR., I. C.; M. & O.; So.)
COMMERCIAL HOTEL. (A. P.) $2. R. H. HOLMES, Prop.
HOLT HOTEL. (A. P.) $2 to $3. H. L. HODGE, Prop.

WINONA, * † *Montgomery Co. Pop.* 2,512. (RR., Ill. Cent.; So. Ry.)
HOTEL WISTERIA. (A. P.) $2.25 to $3.25. W. B. VAN KIRK.

WOODVILLE, * † *Wilkinson Co. Pop.* 1,233. (RR., Yazoo & M. V.)
WOODVILLE HOTEL. (A. P.) $2. J. H. MERRILL.

YAZOO CITY, * † *Yazoo Co. Pop.* 6,796. (RR., Y. & M. V.)
BROADWAY HOTEL. (A. P.) $2. E. W. COOKER.
HOTEL PRICE. (A. P.) $2 and $2.50. CHAS. A. PRICE.

NOTE—CAPITALS show first-class houses.
R. R. Indicates Railroad Lines; Ry., Railway; Str., Steamer; Sys., System. See Back of Book.
Pop. Indicates Population. † Telegraph Office

✠ Indicates Summer Resorts.
◈ Indicates Winter Resorts.
§ Indicates Family Hotels.
‡ Special Rates.
* Money Order Office.

ADRIAN, *Bates Co. Pop.* 929. (RR., M. P.)
REEDER HOTEL.

ALBANY, * † *Gentry Co. Pop.* 1,922. (RR., C. B. & Q.; Wab.)
MERCHANTS HOTEL. (A. P.) $2. FRED. MARSHALL.
NEW ALBANY HOTEL. (A. P.) $2.25. G. B. COOPER.

ARROW ROCK, * † *Saline Co. Pop.* 366. (RR., Boonville, M., K. & T.; Mo. Pac.)
OLD TAVERN. (A. P.) $2.50. WATSON DIGGS.

ASH GROVE, * † *Greene Co. Pop.* 1,075. (RR., Frisco Sys.; K. C., C. & Sp.)
COMMERCIAL HOUSE. (A. P.) $2. S. O. BOWERS.

AURORA, * † *Lawrence Co. Pop.* 4,148. (RR., Frisco Sys.; Mo. Pac.)
ADAMS HOTEL. (A. P.) $2-$2.50. WICKENHAM & FOSTER.
Bank Hotel.

BETHANY, * † *Harrison Co. Pop.* 1,931. (RR., Burl.)
Hotel Bethany. (A. P.) $1.50. T. D. BROWN.

BILLINGS, * † *Christian Co. Pop.* 760. (RR., Frisco Sys.)
OLIVE HOUSE. (A. P.) $2. BELLE RATTON.

BISMARCK, * *St. Francois Co. Pop.* 848. (RR., Iron Mt.; Ill. So.)
Bismarck Hotel.

BOLIVAR, * † *Polk Co. Pop.* 1,975. (RR., Frisco.)
THE NEW VILES. (A. P. $2.25-$2.50. E. P. 75c.-$1.) T. A. WATSON.

BOONVILLE, * † *Cooper Co. Pop.* 4,252. (RR., Mo. Pac.; M., K. & T.)
FREDERICK HOTEL. (A. P.) $2.50-$3. W. R. MILLION & SON.

BOWLING GREEN, * † *Pike Co. Pop.* 2,000. (RR., St. L. & H.; C. & A.)
COTTAGE HOTEL. (A. P.) $2. G. W. STEDING.
HOTEL HUCKSTEP. (A. P.) $2.25. W. C. HUCKSTEP.

BRECKENRIDGE, * † *Caldwell Co. Pop.* 1,025. (RR., Burl.)
HOTEL CALDWELL. (A. P.) MRS. C. BRAYTON.

BROOKFIELD, * † *Linn Co. Pop.* 5,749. (RR., C. B. & Q.)
ELLIOTT HOTEL. (A.P.) $2.25 up. W. L. YANCEY.

BROWNING, * † *Linn Co. Pop.* 1,000. (RR., C. B. & O.)
Peters Hotel. (A. P.) $2. MRS. E. PETERS, Prop.

BRUNSWICK, * † *Chariton Co. Pop.* 1,606. (RR., Wab.)
Brunswick House.
FLORENCE HOTEL (A. P.) $2.25. KIRBY HADEN.

BUCKLIN, * † *Linn Co. Pop.* 790. (RR., A. T. & S. Fe; C. B. & Q.)
HOTEL LYNDON. (A. P.) $2. R. A. IRWIN.

BUNKER, * † *Reynolds Co. Pop.* 850. (RR., Mo. So.)
City Hotel. (A. P.) $2. MR. & MRS. TRUITT.

BURLINGTON JUNCTION, * † *Nodaway Co. Pop.* 492. (RR., Burl. & Wab.)
MINERAL SPRINGS HOTEL. (A. P.) $2. E. E. CORKEN.

BUTLER, * † *Bates Co. Pop.* 2,894. (RR., Mo. Pac.)
THE INN. (A. P.) $2.55-$2.80. HARLEY SMITH.

CALIFORNIA, * † *Maniteau Co. Pop.* 2,154. (RR., Mo. Pac.)
COMMERCIAL HOTEL. (A. P.) $2.25. FRANK DILL.

NOTE—CAPITALS show first-class houses.
R. R. Indicates Railroad Lines; Ry., Railway; Str., Steamer; Sys., System. See Back of Book.
Pop. Indicates Population. † Telegraph Office

✠ Indicates Summer Resorts.
⊙ Indicates Winter Resorts.
§ Indicates Family Hotels.
‡ Special Rates.
* Money Order Office.

CAMERON, * † *Clinton Co. Pop.* 2,980. (RR., Burl.; R. I.)
HOTEL MACK. (A. P.) $2.
MIDLAND HOTEL. (A. P.) $2.25. RAY HEMRY.

CANTON, * † *Lewis Co. Pop.* 2,218. (RR., Burl.)
CANTON HOUSE. (A. P.) $2.

CAPE GIRARDEAU, * † *Cape Girardeau Co. Pop.* 8,475. (RR., Frisco Sys.; C. G. & No.; Str.)
HOTEL IDAN-HA. (A. P. AL. SALZGEBER, Prop.
ST. CHARLES HOTEL. (A. P.) $2 to $3. E. G. GRAMLING.

CARDWELL, * † *Dunklin Co. Pop.* 1,500. (RR., P. & M.)
Commercial Hotel. (A. P.) $2. MARY M. KIRST.

CARROLLTON, * † *Carroll Co. Pop.* 3,452. (RR., Santa Fe; Burl.; Wab.)
FLORENCE HOTEL. (A. P. $2.25-$2.75. E. P. $1 up.)

CARTHAGE, * † *Jasper Co. Pop.* 9,483. (RR., Frisco Sys.; Mo. Pac.; Iron Mt.)
HARRINGTON (THE). (A. P.) $2.50-$3. B. SAHMKOW.
The Arlington. (A. P.) $1.25 up. D. & G. W. JOHNSON.

CARUTHERSVILLE, * † *Peniscot Co. Pop.* 3,655. (RR., Frisco Sys.)
HOTEL MAJESTIC. (A. P.) $2.25-$2.75. CHAS. RIDGLEY, Prop.

CASSVILLE, * † *Barry Co. Pop.* 781. (RR., Cass. & West.)
HOTEL BARRY.

CENTRALIA, * † *Boone Co. Pop.* 2,116. (RR., Wab.; C. & A.)
New Globe Hotel. (A. P.)

CHAMOIS, * † *Osage Co. Pop.* 649. (RR., Mo. Pac.)
COLONIAL HOTEL. (A. P.) $2. MRS. L. K. LEE, Prop.

CHARLESTON, * † *Mississippi Co. Pop.* 3,144. (RR., Mo. Pac.)
MITCHELL HOUSE. (A. P.) $2. W. D. MITCHELL.

CHILLICOTHE, * † *Livingston Co. Pop.* 6,265. (RR., Burl.; St. P.; Wab.)
NEW LEEPER HOUSE. (A. P.) $2.50-$2.75. B. T. CLARK, Mgr.

CHULA, * † *Livingston Co. Pop.* 600. (RR., C. M. & St. P.)
New Commercial Hotel. (A. P.) J. H. PRIDEMORE.

CLAYTON, * † *St. Louis Co. Pop.* 2,500. (RR., C. R. I. & P.)
AUTENRIETH HOTEL. (A. P.) $2 up. CHAS. A. AUTENRIETH.

CLINTON, * † *Henry Co. Pop.* 4,992. (RR., Frisco Sys.; M., K. & T.; K. C. C. & S.)
COZART HOUSE. (A. P.) $2.25. W. W. WINFREE.
McCONNELL HOTEL. (A. P.) $2. W. KEMPER.

COLUMBIA, * † *Boone Co. Pop.* 9,662. (RR., Wab.; M., K. & T.)
THE ATHENS. (A. P.) $2.25-$2.50. EDGAR HORNBEECK, Mgr.
THE DANIEL BOONE TAVERN. (A. P.) $2.50 up. F. W. LEONARD, Prop.

CONCORDIA, * † *La Fayette Co. Pop.* 931. (RR., Mo. Pac.)
HOTEL LAFAYETTE. (A. P.) $2. W. P. FORREST.

DE SOTO, * † *Jefferson Co. Pop.* 4,721. (RR., St. L.; Iron Mt.; St. L. S. W.)
ARLINGTON HOTEL. (A. P.) $2.
COMMERCIAL HOTEL. (A. P.) $2 up. MRS. ELLA ADAMS.

NOTE—CAPITALS show first-class houses.
R. R. Indicates Railroad Lines; Ry., Railway; Str., Steamer; Sys., System. See Back of Book.
Pop. Indicates Population. † Telegraph Office

✠ Indicates Summer Resorts.
◈ Indicates Winter Resorts.
§ Indicates Family Hotels.
‡ Special Rates.
* Money Order Office.

DEXTER, * † *Stoddard Co. Pop.* 2,322. (RR., Iron Mt.; Cotton Belt; M., K. & T.)
THE JEFFERSONIAN. (A. P.) $2 and $2.50. G. M. SUTHERLAND.

DONIPHAN, * † *Ripley Co. Pop.* 2,834. (RR., Mo. Pac.)
GRAND AVE. HOTEL. (A. P.) $2. J. J. BLUNK.

EDINA, * † *Knox Co. Pop.* 1,209. (RR., Quin.; O. & K. C.)
HOTEL GIBBONS. (A. P.) $2 to $3. F. J. SCHWARZWELLER.

ELDON, * † *Miller Co. Pop.* 2,200 (RR., M. P.; C. R. I. & P.)
Brockman Hotel. (A. P.) $2. W. M. HOWES.

EL DORADO SPRINGS, † *Cedar Co. Pop.* 2,503. (RR., M., K. & T.)
Park Hotel.

ELLINGTON, * † *Reynolds Co. Pop.* 600. (RR., Mo. So.)
Jeferson Hotel. (A. P.) $2. J. H. DARR.

ELSBERRY, * † *Lincoln Co. Pop.* 1,500. (RR., C. B. & Q.)
Temple Hotel. (A. P.) $2 up. S. L. ADAMS.

EXCELSIOR SPRINGS, * † *Clay Co. Pop.* 3,900. (RR., K. C.; G. C. & S. & J.; Wab.; C., M. & St. P.)
CHADWICK HOTEL. (A. P. $2 to $3.50. E. P. $1 up.) F. N. LEVENS.
ELMS HOTEL. (A. P.) $4.50 to $6. JOHN EMMKE.
HOTEL SNAPP. (A. P.) $3 to $5. J. W. SNAPP, Mgr.
ROYAL HOTEL. (A. P.) G. F. MORROW, Prop. F. E. CRANDALL, Mgr.

FARMINGTON, * † *St. Francis Co. Pop.* 2,613. (RR., M. R. & B. T.)
THE ST. FRANCOIS. (A. P.) $2.50. H. D. BAKER, Mgr.

FAYETTE, * † *Howard Co. Pop.* 2,586. (RR., M., K. & T.)
HOTEL HOWARD. (A. P.) $2.25. J. H. HANNAH, Prop.

FLAT RIVER, * † *St. Francis Co. Pop.* 7,000. (RR., M. R. & B. T.)
NEW HAMMOND HOTEL. (A. P.) $2.25. R. S. BRECKENRIDGE.

FORSYTH, * † *Taney Co. Pop.* 600.
FORSYTH HOTEL. (A. P.) $2. S. E. PECK MILLER.

FRANKFORD, † *Pike Co. Pop.* 793. (RR., St. Lo. & Han.)
Park Hotel.

FREDERICKTOWN, * † *Madison Co. Pop.* 2,632. (RR., M., K. & T.)
MERCHANTS HOTEL.

FULTON, * † *Callaway Co. Pop.* 5,228. (RR., Chi. & Alton.)
PALACE HOTEL. (A. P. $2.25-$2.75. E. P. 75c.-$1.) COLLINS & ELGIN.

GALLATIN, * † *Daviess Co. Pop.* 1,825. (RR., Wab.; R. I.)
WOODRUFF HOTEL. (A. P.) $2-$2.50. FRANK A. WOODRUFF.

GLASGOW, * † *Howard Co. Pop.* 1,507. (RR., Wab.; C. & A.)
THE PRICE HOTEL. (A. P.)

GOLDEN CITY, * † *Barton Co. Pop.* 882. (RR., Frisco Sys.)
COMMERCIAL HOTEL. (A. P.) $2.

GORIN, * † *Scotland Co. Pop.* 1,000. (RR., A. T. & S. Fe.)
Savoy Hotel. (A. P.) $2. F. H. WHITEAKER.

NOTE—CAPITALS show first-class houses.
R. R. Indicates Railroad Lines; Ry., Railway; Str., Steamer; Sys., System. See Back of Book.
Pop. Indicates Population. † Telegraph Office

✠ Indicates Summer Resorts.
Indicates Winter Resorts.
§ Indicates Family Hotels.
‡ Special Rates.
* Money Order Office.

GRANBY, * † *Newton Co. Pop.* 2,442. (RR., Frisco Sys.)
COMMERCIAL HOTEL.

GRANT CITY, * † *Worth Co. Pop.* 1,207. (RR., Burl.)
Come Inn. L. M. BATTSON.

HAMILTON, * † *Caldwell Co. Pop.* 1,761. (RR., Burl.)
Hotel De Porter.

HANNIBAL, * † *Marion Co. Pop.* 18,341. (RR., C., B. & Q.; M., K. & T.; Wab.; St. L. & Han.; Str.)
Hotel Hannibal.
THE MARK TWAIN. (A. P.) $2.50 to $3.50. A. W. KOHLER.
Union Depot Hotel. (E. P.) 50c. up. J. L. HOOPES, Prop.

HARRISONVILLE, * † *Cass Co. Pop.* 1,947. (RR., Frisco Sys.; Mo. Pac.; M., K. & T.; K. C.; C. & Sp.)
HOTEL HARRISONVILLE. (A. P.) $2.

HERMAN, * † *Gasconade Co. Pop.* 1,592. (RR., Mo. Pac.; Str.)
WHITE HOUSE HOTEL.

HIGBEE, * † *Randolph Co. Pop.* 1,215. (RR., M., K. & T.; C. & A.)
RANDOLPH HOUSE. (A. P.) MRS. G. A. KEENE.

HIGGINSVILLE, * † *La Fayette Co. Pop.* 2,628. (RR., Mo. Pac.; C. & A.)
ARCADE HOTEL. (A. P.) $2.

HOLDEN, * † *Johnson Co. Pop.* 2,007. (RR., M., K. & T.; Mo. Pac.)
HOTEL TALMAGE. (A. P.) $2. MRS. D. E. SMOCK, Mgr.

HOPKINS, * † *Nodaway Co. Pop.* 909. (RR., Burl.)
LINVILLE HOTEL.

HOUSTON, * † *Texas Co. Pop.* 644. (RR., No.)
Smith Hotel. CHAS. W. SMITH.

HUMANSVILLE, * † *Polk Co. Pop.* 913. (RR., Kan. C.; C. & Sp.)
National Hotel. (A. P.) $1.50-$2. H. J. BROWN.

INDEPENDENCE, * † *Jackson Co. Pop.* 9,859. (RR., Mo. Pac.; C. & A.; K. C. So.)
METROPOLITAN HOTEL. (A. P.) $2. W. C. BUSH, Prop.

IRONTON, * † *Iron Co. Pop.* 721. (RR., I. M.; M. K. & T.)
NEW AMERICAN HOTEL. (A. P.) $2. J. W. REED.

JACKSON, * † *Cape Girardeau Co. Pop.* 2,105. (RR., M., K. & T.)
CENTRAL HOTEL.

JAMESPORT, * † *Daviess Co. Pop.* 611. (RR., C. R. I. & P.)
HOTEL DRUMMOND. (A. P.) $2. E. H. MCCLURE.

JEFFERSON CITY, * † *Cole Co. Pop.* 11,850. (RR., Mo. Pac.; M., K. & T.; C. & A.; Str.)
MADISON HOTEL. (E. P.) $1 to $2.50. PALM & PALM.
NEW CENTRAL HOTEL. (A. P.) $3 up. J. A. HUEGEL.

JONESBURG, † *Montgomery Co. Pop.* 456. (RR., Jonesburg; Wab.)
Arlington Hotel.

JOPLIN, * † *Jasper Co. Pop.* 32,073. (RR., A. T. & S. Fe; Frisco Sys.; Mo. Pac.; M., K. & T.; K. C. So.; M. O. & G.; M. & N. A.)
KEYSTONE HOTEL. (E. P.) $1 up
THE CONNOR. (E. P.) $1.50 up. T. B. BAKER, Gen. Mgr.
The Forney. (E. P.) 50c. to $1. JOHN F. DAVIS.
YATES HOTEL. (A. P.) $2.50-$3. R. W. JAMES, Mgr.

KAHOKA, * † *Clark Co. Pop.* 1,758. (RR., Burl.)
HOTEL EHRHART. (A. P.) $2. A. G. EHRHART.

Hotel Muehlebach

Baltimore Avenue and Twelfth Street

Kansas City, Mo.

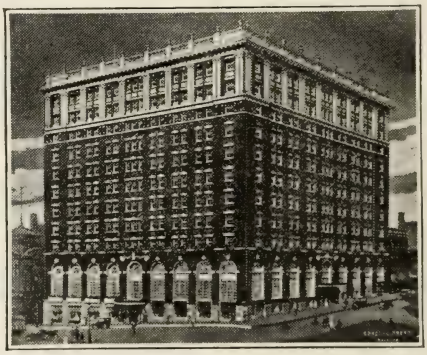

Utility ~ Service ~ Elegance

Opened in May 1915

Ultra-modern in equipment, complete washed air ventilating system

Unique in the courtesy of its Service

500 Rooms Rate from $2.00

Operated by

Whitmore Hotel Company

Under the Personal Direction of

S. J. Whitmore and Joseph Reichl

NOTE—CAPITALS show first-class houses.
R. R. Indicates Railroad Lines; Ry., Railway; Str., Steamer; Sys., System. See Back of Book.
Pop. Indicates Population. † Telegraph Office

✠ Indicates Summer Resorts.
⊙ Indicates Winter Resorts.
§ Indicates Family Hotels.
‡ Special Rates.
* Money Order Office.

HOTEL BALTIMORE

Baltimore Ave. from 11th to 12th Sts., KANSAS CITY, MISSOURI

500 Rooms at $1.50 and Upward

EUROPEAN

Absolutely Fireproof

The arrangement of rooms is such as to give a scale of prices to correspond with the desired accommodations.

Service and cuisine perfect at reasonable prices

WALLACE N. ROBINSON - - - President

KANSAS CITY, * † *Jackson Co. Pop.* 248,381. (RR., Santa Fe; Burl.; C. & A.; C. Gt. W.; C., M. & St. P.; R. I. Frisco; K. C. So.; M., K. & T.; Mo. Pac.; Wab.; U. P.; Q., O. & K. C.; L., K. & W.; Str.)

BROADLANDS HOTEL. (A. P. $3 to $6. E. P. $1.50 to $4.) J. C. Boushell, Prop.

BRUNSWICK HOTEL. (E. P.) $1 to $2. T. G. Reed, Prop.

COATES HOUSE. (E. P.) $1 up. Interstate Hotel Co.

FEDERAL HOTEL. (E. P.) $1 up. Ed. J. Wilkes.

GLADSTONE HOTEL. (E. P.) 75c. up. F. W. Colgrove, Mgr.

HOTEL ABERDEEN. (E. P.) $1 up. Chas. M. Wilson.

HOTEL ANTLER. (E. P.) $1 up. Bray & Rose.

HOTEL BALTIMORE. (E. P.) $1.50 up. Wallace N. Robinson, Pres. (*See illustration and advertisement above.*)

Advertisements of Kansas City Hotels are found on page 372 to 377, inclusive

NOTE—CAPITALS show first-class houses.
R. R. Indicates Railroad Lines; Ry., Railway; Str., Steamer; Sys., System. See Back of Book.
Pop. Indicates Population. † Telegraph Office

✠ Indicates Summer Resorts.
◈ Indicates Winter Resorts.
§ Indicates Family Hotels.
‡ Special Rates.
* Money Order Office.

Hotel Savoy European Plan

AT POPULAR PRICES

KANSAS CITY, MISSOURI

225 Rooms, 150 with Bath Rates, $1 to $2.50 per day

$75,000.00 Just Expended in Betterments

Location in the heart of City between Wholesale and Retail Districts

HOTEL SAVOY CO. ALONZO B. CLARK, Sec'y and Manager

KANSAS CITY—Cont'd.

HOTEL BRAY. (E. P.) $1 to $2. J. B. Bray.

HOTEL CARLTON. (A. P.) $4. Meverell L. Good.

HOTEL CORDOVA. (E. P.) $1 up. D. P. Ritchie, Prop.

HOTEL COSBY. (E. P.) 75c. to $1.50. J. D. Cosby.

HOTEL COTTER. (A. P. $2.50 up. E. P. $1 up.) Frank N. Levens.

HOTEL DIXON. 12th and Baltimore Ave. (E. P.) $1.50 up. Carl J. Hammons, Mgr. (*See illustration and advertisement on page* 377.)

HOTEL EDWARD. (E. P.) $1 up. J. R. Donegan, Mgr.

HOTEL KUPPER. Eleventh and McGee sts. (E. P.) $1 to $2.50. Walter S. Mars, Prest. (*See illustration and advertisement on page* 376.)

NOTE—CAPITALS show first-class houses.
R. R. Indicates Railroad Lines; Ry., Railway; Str., Steamer; Sys., System. See Back of Book.
Pop. Indicates Population. † Telegraph Office

✠ Indicates Summer Resorts.
◈ Indicates Winter Resorts.
§ Indicates Family Hotels.
‡ Special Rates.
* Money Order Office.

"FOLLOW THE SEARCHLIGHT"

The WESTGATE HOTEL

Personally Conducted by James Ketner

On Main and Delaware at Ninth

"At the Junction"

Kansas City, Mo.

Every Room outside with street exposure

Every Room has private bath

Only Hotel on direct car line to Union Station

Absolutely Fireproof

RATES $1.50 AND $2.00

KANSAS CITY—Cont'd.

HOTEL MERCER. (E. P.) $1 up. MRS. T. E. PRESBURY.

HOTEL MOORE. (E. P.) $1 up. GEORGE MOORE, Mgr.

HOTEL MUEHLEBACH. (E. P.) $2. S. J. WHITMORE and JOSEPH REICHL. (*See illustration and advertisement on page* 372.)

HOTEL OAKLEY. (E. P.) 75c. to $1.50. E. G. PARCELL.

HOTEL SAVOY. (E. P.) $1 up. ALONZO B. CLARK, Secy. & Mgr. (*See illustration and advertisement opposite.*)

HOTEL SHERMAN. (E. P.) $1 to $2.50. HAROLD H. GRISWOLD. (*See illustration and advertisement on page* 376.)

HOTEL SNYDERHOF. (E. P.) $1.50 to $2.50. J. N. MCCONNELL.

Hotel Troy. (E. P.) 50c. to $1. E. C. LAWRENCE, Mgr.

NOTE—CAPITALS show first-class houses.
R. R. Indicates Railroad Lines; Ry., Railway; Str., Steamer; Sys., System. See Back of Book.
Pop. Indicates Population. † Telegraph Office

✠ Indicates Summer Resorts.
◈ Indicates Winter Resorts.
§ Indicates Family Hotels.
‡ Special Rates.
* Money Order Office.

HOTEL KUPPER

11th and McGee Streets
KANSAS CITY, MO.
European Plan
$1.00 to $2.50 Per Day
Excellent Cafe in Connection
Particularly Desirable for Ladies—Being on Petticoat Lane—the Center of the Shopping District.
Convenient to all Theatres
Direct Car Line to Stock Yards
Take the cars marked Northeast at the New Union Station and get off at 11th Street.
KUPPER BENSON HOTEL CO.
WALTER S. MARS, Pres. and Mgr.

KANSAS CITY—Cont'd.

HOTEL VICTORIA. (E. P.) $1 up. A. D. SPENCER.

HOTEL WHITE. (E. P.) $1 up H. Y. RYAN.

HOTEL WYANDOTTE. (E. P.) $1 up. J. H. JOHNSON.

NEW WASHINGTON HOTEL. (E. P.) $1 to $2.50. S. ROE.

ORIENT HOTEL. (E. P.) 75c. to $1.50. FRANK BLANCHARD.

PARK VIEW HOTEL. (E. P.) $1 to $2. W. N. ROBINSON, Owner.

RASBACH HOTEL. (E. P.) $1 up. E. G. JORDAN, Prop. (*See advertisement on page* 236.)

THE DENSMORE HOTEL. (E. P.) $1 to $2. JAMES KETNER, Prest.

The Dryfoos Hotel. (E. P.) 75c. to $1.50.

KANSAS CITY, MO.

"A Particular Hotel for Particular People"

HOTEL SHERMAN

ABSOLUTELY FIREPROOF

Northeast or Independence Ave. Car from Union Station

"The Quietest Hotel in Down-town Kansas City"

Ownership and Management of
HAROLD H. GRISWOLD

One Hundred and Fifteen Rooms, with and without bath, $1.00 to $2.50

A Dining Room under the personal direction of W. L. Boyd, serving an exceptional Luncheon and Dinner for Twenty-five cents, a feature that merits your consideration

NOTE—CAPITALS show first-class houses.
R. R. Indicates Railroad Lines; Ry., Railway; Str., Steamer; Sys., System. See Back of Book.
Pop. Indicates Population. † Telegraph Office

✠ Indicates Summer Resorts.
⊙ Indicates Winter Resorts.
§ Indicates Family Hotels.
† Special Rates.
* Money Order Office.

Hotel Dixon

Nearer Than Anything To Everything

Baltimore Avenue at 12th Street

Carl J. Hammons
Manager

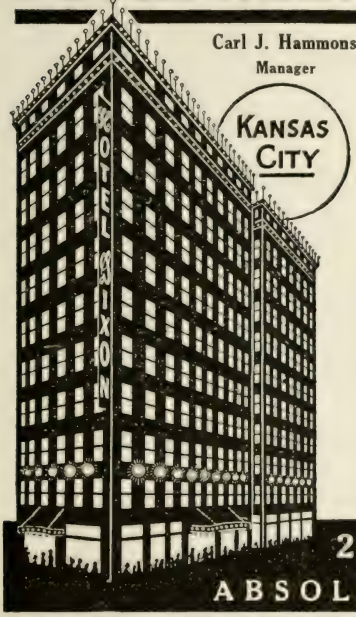

In the Heart of the Theatrical and Shopping District
EUROPEAN
$1.50 per Day and Upward
Correct Service, Excellent Cuisine, Popular Prices

THE FAMOUS
PENNANT
CAFE
UNDER SAME MANAGEMENT

200 ROOMS
ABSOLUTELY FIREPROOF

KANSAS CITY—Cont'd.
THE JEFFERSON HOTEL. (E. P.) $1 and $1.50. JEFFERSON HOTEL CO.
THE WESTGATE HOTEL. (E. P.) $1.50 & $2. JAMES KETNER. (*See illustration and advertisement on page* 375.)

KENNETT, * † *Dunklin Co. Pop.* 5,000. (RR., St. L. & S. F.)
HOTEL DECKER. (A. P.) $2.

KING CITY, * † *Gentry Co. Pop.* 966. (RR., Burl.)
COMMERCIAL HOTEL. (A. P.) $2. SNOW & FREDERICK.
YANTIS HOTEL. (A. P.) $1.50-$2. DAN YANTIS.

KIRKSVILLE, * † *Adair Co. Pop.* 6,347. (RR., Wab.; Q., O. & K. C.)
Central Hotel. (E. P.) 50c. up. H. S. SWANEY.
POOL AND DOCKERY HOTEL. (A. P. $2 up. E. P. 50c. up.) F. O. KLOOS, Prop.

KIRKWOOD, * †, *St. Louis Co. Pop.* 4,171. (RR., Mo. Pac.)
OAKWOOD HOTEL. (A. P.)

LADDONIA, * † *Audrain Co. Pop.* 614. (RR., C. & A.)
LADDONIA HOTEL. (A. P.) $2. C. C. WOOD.

LA GRANGE, * † *Lewis Co. Pop.* 1,360. (RR., Burl.; Str.)
✠Hotel Riverview.

NOTE—CAPITALS show first-class houses.
R. R. Indicates Railroad Lines; Ry., Railway; Str., Steamer; Sys., System. See Back of Book.
Pop. Indicates Population. † Telegraph Office

✠ Indicates Summer Resorts.
◈ Indicates Winter Resorts.
§ Indicates Family Hotels.
‡ Special Rates.
* Money Order Office.

LAMAR, * † *Barton Co. Pop.* 2,316. (RR., Frisco Sys.; Mo. Pac.; K. C., C. & Sp.)
JACKSON HOTEL. (A. P.) $2 up. J. C. JACKSON.

LA PLATA, * † *Macon Co. Pop.* 1,605. (RR., Wab.; A. T. & S. Fe.)
COTTAGE HOUSE. (A. P.) $2. FRED. MAIRENS.

LATHROP, * † *Clinton Co. Pop.* 1,038. (RR., A. T. & S. Fe.; C. B. & Q.)
LATHROP HOUSE. (A. P.) $2. MRS. C. A. GRAYBILL.

LAWSON, * † *Ray Co. Pop.* 604. (RR., C. M. & St. P.; A. T. & S. Fe.)
LAWSON HOUSE. (A. P.) $2. W. G. STEWART, Prop.

LEBANON, * † *Laclede Co. Pop.* 2,431. (RR., Frisco Sys.)
LACLEDE HOUSE. (A. P.) $2 to $3. M. A. HOOVES.

LEE'S SUMMIT, * † *Jackson Co. Pop.* 1,455. (RR., Mo. Pac.)
COMMERCIAL HOTEL. (A. P.) $2. C. W. YOCUM.

LEXINGTON, * † *La Fayette Co. Pop.* 5,242. (RR., Santa Fe; Mo. Pac.; Str.)
HOTEL MORRIS. (A. P.) $2.50-$3. D. C. MORRIS, Prop.

LIBERAL, * † *Barton Co. Pop.* 800. (RR., Frisco Sys.; Mo. Pac.; K. C. C. & Sp.)
OZARK HOTEL. (A. P.) $2. E. H. BENNETT, Prop.

LIBERTY, * † *Clay Co. Pop.* 2,980. (RR., C. B. & Q.; C. M. & St. P.)
HOTEL MAJOR. (A. P.) $2.25 up. JNO. O. MCCARTNEY.

LINNEUS, * † *Linn Co. Pop.* 882. (RR., C., B. & Q.)
NEW COMMERCIAL HOUSE. (A. P.) $2.25. J. H. COLLINS.

LOCKWOOD, * † *Dade Co. Pop.* 961. (RR., Frisco Sys.)
NEW COMMERCIAL HOTEL. (A. P.) $2.25. J. H. COLLINS.

LOUISIANA, * † *Pike Co. Pop.* 4,454. (RR., Burl.; C. & A.; Str.)
PLANTERS HOTEL. (A. P.) $2 and $2.25. A. T. FULLER.

LUTESVILLE, * † *Bollinger Co. Pop.* 551. (RR., M., K. & T.)
CENTRAL HOTEL. (A. P.) $2. MRS. M. LUTES.

MACON, * † *Macon Co. Pop.* 3,584. (RR., Wab.; C. B. & Q.)
THE JEFFERSON. (A. P.) $2.25 to $2.75. FRED H. TEDFORD, Prop.

MALDEN, * † *Dunklin Co. Pop.* 2,116. (RR., Frisco; St. L., S. W.)
GREER HOTEL. (A. P.) $2.25. MRS. W. GREER.

MANSFIELD, * † *Wright Co. Pop.* 477.
Mansfield Hotel. (A. P.) $2. F. D. MOONEY.
YOUNG HOTEL. (A. P.) $2. F. M. YOUNG.

MARCELINE, * † *Linn Co. Pop.* 3,920. (RR., A. T. & S. Fe.)
HOTEL ALLEN. (A. P.) $2.25. PAUL LIMILLE, Mgr.
NEW RANDOLPH HOTEL. (A. P. $2 up. E. P. 50c. up.) W. M. CLARK, Prop.

MARIONVILLE, * † *Lawrence Co. Pop.* 1,272. (RR., Frisco Sys.)
HOLT HOTEL. (A. P.) $2. J. H. HOLT.

MARSHALL, * † *Saline Co. Pop.* 4,869. (RR., C. & A.; M. P.)
RUFF HOTEL. (A. P.) $2.50 to $3. VAN ARSDALE & MARTIN.

NOTE—CAPITALS show first-class houses.
R. R. Indicates Railroad Lines; Ry., Railway; Str., Steamer; Sys., System. See Back of Book.
Pop. Indicates Population. † Telegraph Office

✠ Indicates Summer Resorts.
⊛ Indicates Winter Resorts.
§ Indicates Family Hotels.
‡ Special Rates.
* Money Order Office.

MARSHFIELD, * † *Webster Co. Pop.* 1,193. (RR., Frisco Sys.)
WEBSTER HOTEL. (A. P.) $2. A. L. CARDWELL, Prop.

MARYVILLE, * † *Nodaway Co. Pop.* 4,762. (RR., Wab.; Burl.)
THE LINVILLE. (A. P.) $2.25 to $3. W. SEYMOUR.

MEMPHIS, * † *Scotland Co. Pop.* 1,984. (RR., Burl.)
MEMPHIS HOTEL. (A. P.) $2-$2.50. W. R. HALL, Prop.

MEXICO, * † *Audrain Co. Pop.* 5,939. (RR., Burl.; Wab.; C. & A.)
Hotel Hoxsey. (E. P.) 50c.-$1.50. I. ASHWORTH, Mgr.
RINGO HOTEL. (A. P.) $2.25-$2.50. E. A. LAWRENCE, Prop.

MIAMI, * † *Saline Co. Pop.* 431. (RR., Wab.; Str.)
City Hotel. (A. P.) $1.50. J. H. WHEELER.

MILAN, * † *Sullivan Co. Pop.* 2,191. (RR., Burl.; Q., Om. & K. C.)
HOTEL STANLEY. (A. P.) $2.25. JNO. A. CROWDER.

MOBERLY, * † *Randolph Co. Pop.* 10,923. (RR., Wab., M., K. & T.; C., B. & Q.)
Baltimore Hotel.
MERCHANTS HOTEL. (A. P.) $2.50 to $3. RALPH G. BOWMAN, Mgr.
The Oliver. (E. P.) 50c. up. R. E. CHRISTIAN, Mgr.
Wabash Hotel.

MONETT, * † *Barry Co. Pop.* 5,000. (RR., St. L. & S. F.)
BROADWAY HOTEL. (E. P.) 75c. up. E. H. BLANKENSHIP.

MONROE CITY, * † *Monroe Co. Pop.* 1,949. (RR., Wab.; Burl.; M., K. & T.)
MONROE HOTEL. (A. P. $2. E. P. 50c.) SCHWEER & WILSON.

MONTGOMERY CITY, * † *Montgomery Co. Pop.* 1,789. (RR., Wab.)
HANOVER HOTEL. (A. P. $2. E. P. 50c. up.) W. F. KRUEGER, Prop.

MOUND CITY, * † *Holt Co. Pop.* 1,575. (RR., Burl.)
GLADSTONE HOUSE. (A. P.) $2.
Hiatt Hotel.

MOUNTAIN GROVE, * † *Wright Co. Pop.* 1,722. (RR., Frisco Sys.)
MEYER HOTEL. (A. P.) $2.25. A. MEYER.

BY-AND-BY is the name of a Tavern on the Road to NEVER!

Lots of People fail to make it. Therefore, if you do not remember how your Hotel is listed in the

HOTEL RED BOOK

it will pay you to write us about it. No charge is made for Hotel Listings. Do it at once.

Later may be TOO LATE.

NOTE—CAPITALS show first-class houses.
R. R. Indicates Railroad Lines; Ry., Railway; Str., Steamer; Sys., System. See Back of Book.
Pop. Indicates Population. † Telegraph Office

✠ Indicates Summer Resorts.
◈ Indicates Winter Resorts.
§ Indicates Family Hotels.
‡ Special Rates.
* Money Order Office.

MOUNT VERNON, * † *Lawrence Co. Pop.* 1,161. (RR., Frisco Sys.)
GARRISON HOTEL. (A. P.)

NEOSHO, * † *Newton Co. Pop.* 3,661. (RR., Frisco Sys.; K. C.; So.)
SPRING CITY HOTEL. (A. P.) $2 up.

NEVADA, * † *Vernon Co. Pop.* 7,176. (RR., Mo. Pac.; M., K. & T.)
DEPOT HOTEL. (E. P.) 75c. Geo. B. Ellis, Prop.

NEW MADRID, * † *New Madrid Co. Pop.* 1,882. (RR., St. L.; S. W.; Str.)
HOTEL FAIRFIELD. (A. P.) $2.25. H. B. Judge.

NORBORNE, * † *Carroll Co. Pop.* 1,241. (RR., Wab.)
Commercial House.

NOVINGER, * † *Adair Co. Pop.* 2,200. (RR., I. St. L.)
Miller Hotel. (A. P.) $2. E. T. Baird.

ODESSA, * † *La Fayette Co. Pop.* 1,531. (RR., C. & A.)
Florence Hotel.

OSCEOLA, * † *St. Clair Co. Pop.* 1,114. (RR., Frisco Sys.; K. C.; C. & Sp.)
COMMERCIAL HOTEL. (A. P.) $2. Geo. F. Moore.

OZARK, * † *Christian Co. Pop.* 813. (RR., Frisco Sys.)
CENTRAL HOTEL. (A. P.) $2. J. W. Clayman.

PALMYRA, * † *Marion Co. Pop.* 2,168. (RR., C., B. & Q.)
MERCHANTS' HOTEL. (A. P.) $2 to $2.50.

PATTONSBURG, * † *Davies Co. Pop.* 2,000. (RR., O. K.; Wab.)
Lindell Hotel. (A. P.) $2.

PERRYVILLE, * † *Perry Co. Pop.* 1,708. (RR., C. G. N.)
HOTEL ROSS. (A. P.) $2. Geo. Ross.

PIEDMONT, * † *Wayne Co. Pop.* 1,154. (RR., St. L.; Iron Mt. & So.)
COMMERCIAL HOTEL. (A. P.) $2. Mrs. N. R. White.

PIERCE CITY, * † *Lawrence Co. Pop.* 2,043. (RR., Frisco Sys.)
NEW WINDSOR HOTEL. (A. P.) $2. T. B. Rogers.

PILOT GROVE, *Cooper Co. Pop.* 1,589. (RR., K. & T.)
HOTEL GOODE. (A. P.) $2.

PLATTE CITY, * † *Platte Co. Pop.* 763. (RR., C. R. I. & P.)
CENTRAL HOUSE. (A. P.) $2. J. E. Perry.

PLEASANT HILL, * † *Cass Co. Pop.* 2,065. (RR., Mo. Pac.; St. L.; K. C. & Colo.)
TUCKER INN. (A. P. $2.25. E. P. $1.) Cline & Earnest.

POPLAR BLUFF, * † *Butler Co. Pop.* 6,916. (RR., Frisco Sys.; St. L.; Iron Mt. & So.)
WRIGHT HOTEL. (A. P.) $2.25-$2.75. C. M. Ducker & Sons.

POTOSI, * † *Washington Co. Pop.* 722. (RR., St. L.; Iron Mt. & So.)
AUSTIN HOUSE. (A. P.) $2. J. M. Simpson.

PRINCETON, * † *Mercer Co. Pop.* 1,385. (RR., Rock Island.)
FROST HOTEL. (A. P.) $2. Mrs. A. Brantley.

NOTE—CAPITALS show first-class houses.
R. R. Indicates Railroad Lines; Ry., Railway; Str., Steamer; Sys., System. See Back of Book.
Pop. Indicates Population. † Telegraph Office

✠ Indicates Summer Resorts.
◈ Indicates Winter Resorts.
§ Indicates Family Hotels.
‡ Special Rates.
* Money Order Office.

HOTEL ROBIDOUX
ST. JOSEPH, MO.

Finest Hotel in the West
Accommodations for 500 Guests
European Plan
Rates $1.00 and Up
Absolutely Fireproof
CHRIST NEIPP

Also HOTEL BURLINGTON
BURLINGTON, IOWA

PRINCETON—Cont'd.
NEW FULLERTON HOTEL. (A. P.) $2.25 to $3. MRS. OKEY DOBBINS.

RICH HILL, * † *Bates Co. Pop.* 2,755. (RR., Frisco Sys.; Mo. Pac.)
TALMAGE HOUSE. (A. P.) $2. MRS. S. M. STRONG.

RICHMOND, * † *Ray Co. Pop.* 3,664. (RR., Wab.)
THE RICHMOND. (A. P.) $2.25. JESSE CHILD, Mgr.

RIDGEWAY, * † *Harrison Co. Pop.* 1,000. (RR., C., B. & Q.)
THE NEW RIDGEWAY. (A. P.) $2.25 up. MRS. C. BRAYTON.

ROLLA, * † *Phelps Co. Pop.* 2,261. (RR., Frisco Sys.)
GRANT HOTEL. (A. P.) $2.
HOTEL BALTIMORE. (A. P.) $2.25. D. L. TRIBE.

ROTHVILLE, * † *Chariton Co. Pop.* 400. (RR., Santa Fe.)
Cottage Hotel. R. A. COLLEY.

ST. CHARLES, * † *St. Charles Co. Pop.* 9,437. (RR., Mo., K. & T.; Wab.; Str.)
GALT HOUSE. (A. P.) $2.25. ORLAND MAHAR, Prop.

STE. GENEVIEVE, * † *Ste. Genevieve Co. Pop.* 1,967. (RR., Frisco Sys.; Ill. So.; Str.)
CITY HOTEL. (A. P.) $2.50. WM. HERBSTREITH.

ST. JAMES, * † *Phelps Co. Pop.* 1,100. (RR., Frisco Sys.)
COMMERCIAL HOTEL. (A. P.) ROGER S. HALL.

ST. JOSEPH, * † *Buchanan Co. Pop.* 77,403. (RR., A. T. & S. Fe.; Burl.; C. Gt. W.; R. I.; Mo. Pac.; St. Joe.; Gd. Tr.; Str.)
HOTEL OTTEN. (E. P.) $1 up. CHRIS. OTTEN.
HOTEL ROBIDOUX. (E. P.) $1 and up. CHRIST NEIPP. (*See illustration and advertisement above.*)
Hotel Ryan. (E. P.) 50c. to $1. REBECCA A. RYAN.
METROPOLE HOTEL. (A. P. $2 up. E. P. 75c. up.) W. J. BILES.
ST. CHARLES HOTEL. (A. P.) $2.25 to $3.50. BYRON H. CODY, Prop.
ST. FRANCIS HOTEL. (E. P.) $1 up. AUSTIN SMITH.
Woodland Hotel. (A. P. $1.75 to $2.50. E. P. 75c. to $1.50.) GEO. C. COLLINS, Mgr.

HOTEL JEFFERSON

12th and Locust Sts.

ST. LOUIS, MO.

In the immediate vicinity of the Theatres and Wholesale District

Absolutely Fireproof

EUROPEAN PLAN

RATES

Rooms without Bath
$1.50 per day & upward

Rooms with Bath
$2.50 per day & upwards

Large Sample Rooms for Commercial Trade

Electric car service from Union Depot by taking northbound Compton and Park Avenue cars at corner 18th and Market Streets

LYMAN T. HAY
General Manager

THE HOTEL JEFFERSON AND PLANTERS HOTEL ARE THE ONLY FIRST CLASS STRICTLY EUROPEAN PLAN HOTELS IN ST. LOUIS

ABSOLUTELY FIRE-PROOF

Planters Hotel Co.
St. Louis, U.S.A.

PLANTERS HOTEL

4th STREET
Bet. Chestnut and Pine

In the immediate vicinity of the Theatre District, Retail and Banking District

Electric car service from Union Depot to **THE PLANTERS**; take the east bound Laclede car direct to Hotel

EUROPEAN PLAN

RATES

Rooms without Bath, $1.50 per day and upwards

Rooms with Bath $2.50 per day and upwards

Large Sample Rooms for the Commercial Trade

LYMAN T. HAY, General Manager

NOTE—CAPITALS show first-class houses.
R. R. Indicates Railroad Lines; Ry., Railway; Str., Steamer; Sys., System. See Back of Book.
Pop. Indicates Population. † Telegraph Office

✠ Indicates Summer Resorts.
◈ Indicates Winter Resorts.
§ Indicates Family Hotels.
‡ Special Rates.
* Money Order Office.

Maryland Hotel

St. Louis, U. S. A.

Popular Price European Hotel

Absolutely Fireproof **Most Centrally Located**

Modern in every detail. Your wants are anticipated. Everything in the right place. 240 rooms with connecting baths. An Electric Fan (Free) for each room. RATES: $1.00 to $2.50 per day. Large Sample rooms extra. The restaurant is Popular in Price and Perfect in Service.

The Advance Standard for Hotels and Restaurants

NINTH AND PINE STREETS

One block from the Post Office. Convenient to all Theatres and Car Lines.

MARYLAND HOTEL CO.

JAMES H. McTAGUE, Pres. EDWARD W. DUNN, Mgr.

ST. LOUIS, * † *St. Louis Co. Pop.* 687,029. (RR., B. & O.; S. W.; Burl.; C. & A.; C., P. & St. L.; Big 4; Frisco Sys.; Ill. Cent.; L. & N.; M., K. & T.; Mo. Pac.; M. & O.; St. L., Iron Mt. & So.; St. L. S. W. So. Ry.; Van.; Wab.; T., St. L. & W.; St. L., K. C. & Colo.)

BEERS HOTEL. (E. P.) $1 up. J. M. CREBS.

BLUE GRASS HOTEL. (E. P.) $1 up. CHAS. C. ORDWEIN, Mgr.

BUCKINGHAM HOTEL AND ANNEX. Kings Highway. (A. P. $2.50 up. E. P. $2 up.) T. J. DARCEY.

Congress Hotel. (E. P.) 50c. to $1.50. H. A. WORTHERY, Mgr.

HOTEL ALCAZAR. (E. P.) 75c. up. GUS GROSS, Mgr.

HOTEL ALMANAC. (E. P.) $1 up. JOS. T. WEISMAN, Prop.

HOTEL ASTOR. (E. P.) CORN & FELDMAN, Props.

HOTEL BENTON. (E. P.) 75c. up. FREDERICK D. MICHAEL, Gen'l Mgr.

HOTEL DUDLEY. (A. P. $2. E. P. $1.) MRS. H. C. DUDLEY.

HOTEL EDISON. (E. P.) 75c. to $1.50. J. F. POWERS, Mgr.

Hotel Garni. Jefferson ave. and Olive st. (E. P.) 50c. to $1. J. J. BAKER, Mgr.

HOTEL HAMILTON. Hamilton and Maple Aves. (A. P. $2. E. P. $1 up.) J. J. GIBSON.

HOTEL JEFFERSON. 12th and Locust sts. (E. P.) $1.50 and up. LYMAN T. HAY, Gen. Mgr. (*See illustration and advertisement opposite.*)

Advertisements of St. Louis Hotels are found on pages 382 to 385, inclusive

NOTE—CAPITALS show first-class houses.
R. R. Indicates Railroad Lines; Ry., Railway; Str., Steamer; Sys., System. See Back of Book.
Pop. Indicates Population. † Telegraph Office

✢ Indicates Summer Resorts.
◈ Indicates Winter Resorts.
§ Indicates Family Hotels.
‡ Special Rates.
* Money Order Office.

ST. LOUIS—Cont'd.

HOTEL LA SALLE. (E. P.) $1 up. B. FELDMAN.

HOTEL OLIVER. Franklin and Grand Aves. (A. P.) $2 up. OLIVER HALL, Prop.

HOTEL PONTIAC. Union Station, 19th and Market. (E. P.) L. V. E. MOORE.

HOTEL RITZ. (E. P.) 75c. to $1.50. MAURICE ROTHSCHILD, Prop.

HOTEL ST. REGIS. (E. P.) $1 up. W. J. DICKEN, Mgr.

HOTEL STATLER. (Building.)

HOTEL STRATFORD. Eighth and Pine. (E. P.) $1 up. JULIUS FELDMAN, Mgr. (*See advertisement opposite.*)

HOTEL WASHINGTON. King's Highway and Washington Boulevard. (E. P.) $2 up. BEN J. VIETH, Prop.

Kendall Hotel, Lindell and Boyle Aves. MRS. M. E. BIELHEN.

LACLEDE HOTEL. Chestnut and 6th sts. (E. P.) $1 up. FREDERICK D. MICHAEL, Gen. Mgr.

MAJESTIC HOTEL. 11th and Pine sts. (E. P.) $1.50 to $2.50. DAVE GELDER.

MARQUETTE HOTEL. 18th and Washington aves. (E. P.) $1 to $3.50. T. H. GLANCY, Prest.

MARYLAND HOTEL. 9th and Pine Sts. (E. P.) MARYLAND HOTEL CO. (*See illustration and advertisement on page 383.*)

NOTE—CAPITALS show first-class houses.
R. R. Indicates Railroad Lines; Ry., Railway; Str., Steamer; Sys., System. See Back of Book.
Pop. Indicates Population. † Telegraph Office

✠ Indicates Summer Resorts.
◈ Indicates Winter Resorts.
§ Indicates Family Hotels.
‡ Special Rates.
* Money Order Office.

HOTEL STRATFORD
Eighth and Pine, Saint Louis, Mo.
UNDER NEW MANAGEMENT
Thoroughly remodeled and refurnished. In the heart of the city. Convenient to all car lines, theatres, shopping district, etc.
EUROPEAN PLAN—Rooms from $1.00 to $2.00 per day
THE MOST POPULAR PRICED HOTEL IN THE CITY
125 Rooms. 50 Rooms with Bath
JULIUS FELDMAN, Manager

ST. LOUIS—Cont'd.

METROPOLE HOTEL. (E. P.) $1 up. E. E. CAMPBELL, Prop.

MODEL HOTEL. (E. P.) $1 to $3. E. LAZERINE, Pres.

New Barnum Hotel. (E. P.) 50c. up. E. CORN, Mgr.

NEW LINDELL HOTEL. (E. P.) 75c. up. JULIUS FELDMAN, Mgr.

NEW PLAZA HOTEL. (E. P.) W. B. HARRISON, Mgr.

PLANTERS HOTEL. (E. P.) $1.50 and up. LYMAN T. HAY, Gen. Mgr. (*See illustration and advertisement on page* 382.)

REGAL HOTEL. (E. P.) 75c. to $1.50. W. A. LAWRENCE.

TERMINAL HOTEL. Union Station. (E. P.) $1 up. ROBERT ABELES, JR., Mgr.

THE AMERICAN AND ANNEX. (E. P.) $1.50 up. BERKLEY MARTIN.

THE BELCHER. Fourth st. and Lucas ave. (E. P.) $1 up. H. H. MONAGHAN, Mgr.

WARWICK HOTEL. 15th and Locust sts. (*See illustration and advertisement opposite.*)

SALEM, * † *Dent Co. Pop.* 2,000. (RR., Frisco Sys.)

Salem Hotel. (A. P.) $1.50. E. W. SARBER.

SALISBURY, * † *Chariton Co.* Pop. 2,500. (RR., Wab.)

NEAL HOTEL. (A. P.) $2.25. T. T. WERDEMAN.

SAVANNAH, * † *Andrew Co. Pop.* 1,875. (RR., Burl.; C. Gt. W.)

Hotel Richelieu.

SEDALIA, * † *Pettis Co. Pop.* 25,000. (RR., M., K. & T.; Mo. Pac.)

TERRY HOTEL. (A. P.) $2.50 to $3.50. H. L. TERRY, Prop.

Robinson Hotel. (E. P.) 50c. up. J. A. ROBINSON, Prop.

The Antlers. (A. P.) $2.

SENECA, * † *Newton Co. Pop.* 1,500. (RR., Frisco Sys.)

HOTEL SENECA. (A. P.) $2. THOMPSON SISTERS.

SHELBINA, * † *Shelby Co. Pop.* 2,300. (RR., Burl.)

Adams House. (A. P.) $1.40. W. E. POWELL.

WAVERLY HOUSE. (A. P.) $2. JOE C. BERNER, Prop.

NOTE—CAPITALS show first-class houses.
R. R. Indicates Railroad Lines; Ry., Railway; Str., Steamer; Sys., System. See Back of Book.
Pop. Indicates Population. † Telegraph Office

✠ Indicates Summer Resorts.
◈ Indicates Winter Resorts.
§ Indicates Family Hotels.
‡ Special Rates.
* Money Order Office.

Colonial Hotel

SPRINGFIELD, MO.

E. H. HUDSON & SON, Props.

ABSOLUTELY FIREPROOF

European Plan $1.00 to $3.50

THE HOME
OF THE TRAVELING MAN

SIKESTON, * † *Scott Co. Pop.* 4,500. (RR., Frisco Sys.; Iron Mt.)
HOTEL MARSHALL. (A. P.) $2.50-$3. C. A. COOK.

SLATER, * † *Saline Co. Pop.* 3,500. (RR., C. & A.)
HOTEL SALINE. (A. P.) $2.50-$3. F. H. STURTEVANT, Prop.

SPRINGFIELD, * † *Greene Co. Pop.* 35,201. (RR., Frisco Sys.; K. C., C. & Sp.)
COLONIAL HOTEL. (E. P.) E. H. HUDSON & SON, Props. (*See illustration and advertisement above.*)
Denton Hotel. (A. P. $1.50 up. E. P. 50c. to $1.) C. R. MEDLEY, Prop.
HOTEL SANSONE. (E. P.) $1 and $1.50. CHARLIE SANSONE.
MARQUETTE HOTEL. (E. P.) $1 to $1.50. R. C. CREWS, Prop.
METROPOLITAN HOTEL. (E. P.) $1 up. JESSE NANCE.

STANBERRY, * † *Gentry Co. Pop.* 3,000. (RR., Wab.)
WABASH HOTEL. (A. P. $2.25-$2.50. E. P. 75c.-$1.) THOS. TRINDER, Prop.

STURGEON, * † *Boone Co. Pop.* 1,000. (RR., Wab.)
SEYMOUR HOTEL. (A. P.)

SWEET SPRINGS, * † *Saline Co. Pop.* 1,200. (RR., Mo. Pac.)
CITY HOTEL. (A. P. $2. E. P. 75c.) JOHN HAMM.

TARKIO, * † *Atchison Co. Pop.* 2,500. (RR., Burl.)
WALNUT INN. (A. P.) $2.25-$2.50. MISS M. GOLDSTEIN.

THAYER, * † *Oregon Co. Pop.* 1,800. (RR., Frisco.)
ATKINSON HOTEL. (A. P.) $2. W. F. ATKINSON.

TIPTON, * † *Moniteau Co. Pop* 2,000. (RR., Mo. Pac.)
CITY HOTEL. MRS. M. JOACHIMI.

TRENTON, * † *Grundy Co. Pop.* 7,000. (RR., Rock Is.; Q., Om. & K. C.)
HOTEL HARBER. (E. P.) 50c. to $1.50. E. G. CLEM, Prop.

TROY, * † *Lincoln Co. Pop.* 1,500. (RR., St. L. & Han.)
COLBERT HOUSE. (A. P.) $2. H. E. WRIGHT, Prop.

UNIONVILLE, * † *Putnam Co. Pop.* 2,100. (RR., Burl.)
STAPLES HOUSE.

VANDALIA, * † *Audrain Co. Pop.* 2,000. (RR., C. & A.)
VANDALIA HOTEL. (A. P.) $2 up. BILL BAILEY.

NOTE—CAPITALS show first-class houses.
R. R. Indicates Railroad Lines; Ry., Railway; Str., Steamer; Sys., System. See Back of Book.
Pop. Indicates Population. † Telegraph Office

✠ Indicates Summer Resorts.
◈ Indicates Winter Resorts.
§ Indicates Family Hotels.
‡ Special Rates.
* Money Order Office.

VERSAILLES, * † *Morgan Co. Pop.* 2,000. (RR., Mo. Pac.; St. L., K. C. & Colo.)
CITY HOTEL. (A. P.) $2.50. H. F. ABELL.
MARTIN HOTEL. (A. P.) $2. MISS L. MARTIN.

WARRENSBURG, * † *Johnson Co. Pop.* 7,000. (RR., Mo. Pac.)
HOTEL ESTES. (A. P. $2.50 to $3. E. P. $1.25 to $1.75.) R. REEVES, Prop.

WARSAW, * † *Benton Co. Pop.* 800. (RR., Mo. Pac.; Str.)
BENNETT HOUSE. (A. P.) $2. RENA E. BENNETT.
CENTRAL HOTEL. (A. P.) $2. JAS. W. SANDS.

WASHINGTON, * † *Franklin Co. Pop.* 3,500. (RR., Mo. Pac.; Str.)
COMMERCIAL HOTEL. (A. P.) $2.50. E. ZUMWALT.

WEBB CITY, * † *Jasper Co. Pop.* 12,000. (RR., Mo. Pac.; Frisco Sys.)
Middle-West Hotel. (E. P.) 50c. to $1. C. E. DAVIS.
NEWLAND HOTEL.

WELLSVILLE, * † *Montgomery Co. Pop.* 2,000. (RR., Wab.; C., B. & Q.)
HOTEL ELLSWORTH. (A. P.)

WESTON, * † *Platte Co. Pop.* 1,100. (RR., Burl.)
ST. GEORGE HOTEL. (A. P.)

WILLOW SPRINGS, * † *Howell Co. Pop.* 1,401. (RR., Frisco.)
Hotel Horton. (A. P. $2 to $2.75. E. P. 50c. to $1.25.) R. L. HALL, Prop.

WINDSOR, * † *Henry Co. Pop.* 2,241. (RR., M., K. & T.; St. L., K. C. & Colo.)
CAMPBELL HOTEL. (A. P.) $2. MRS. WM. CAMPBELL.

THIS EDITION OF THE

HOTEL RED BOOK

WILL BE FOUND IN THE PARLOR AND SLEEPING CARS CONTROLLED BY THE PULLMAN SERVICE

¶ It is found also in the Parlor and Sleeping Cars of the Chicago, Milwaukee & St. Paul, The Great Northern and The Canadian Pacific and The Grand Trunk Railway Systems.

¶ The HOTEL RED BOOK list of Advertised Hotels is used by the Highest Class of Tourists and Travelers—those who can afford the Best.

ARE YOU TELLING THEM YOUR HOTEL STORY?

NOTE—CAPITALS show first-class houses.
R. R. Indicates Railroad Lines; Ry., Railway; Str., Steamer; Sys., System. See Back of Book.
Pop. Indicates Population. † Telegraph Office

✠ Indicates Summer Resorts.
⊛ Indicates Winter Resorts.
§ Indicates Family Hotels.
‡ Special Rates.
* Money Order Office.

THE LEGGAT

BUTTE, MONTANA

The Only Fire-proof Hotel in Butte

Most Centrally Located Hotel in the City

ONE HUNDRED ROOMS

Fifty Rooms with Showers and Tub Baths ∴ ∴ ∴

Rates $1.50 and up

LEGGAT HOTEL CO.
ALEX. LEGGAT, Pres. and Mgr.

ANACONDA, * † *Deer Lodge Co. Pop.* 10,134. (RR., B., A. & P.)
Leland (The).
THE MONTANA. (E. P.) $1.50 up. Geo. E. Voyer, Mgr.

BELT, *Cascade Co. Pop.* 3,000. (RR., Gt. Nor.)
CASTNER HOTEL.

BELTON, *Flathead Co.*
(Western entrance to Glacier National Park.)
✠BELTON CHALETS.

BIG TIMBER, * † *Sweet Grass Co. Pop.* 1,022. (RR., N. P.)
GRAND HOTEL. (E. P.) $1-$1.50. J. McCambridge, Prop.

BILLINGS, * † *Yellowstone Co. Pop.* 10,031. (RR., N. P.; C., B. & Q.; G. N.)
CARLIN HOTEL. (E. P.) $1-$1.50. L. Singer.
Commercial Hotel.
GRAND HOTEL. (E. P.) $1 up. George F. Bennighoff, Prop.
Hotel Midland.
NORTHERN HOTEL. (E. P.) $1 up. Geo. F. Shea, Mgr.

BITTER ROOT, *Ravalli Co.*
BITTER ROOT INN. (A. P.) $2.50 up.

NOTE—CAPITALS show first-class houses.
R. R. Indicates Railroad Lines; Ry., Railway; Str., Steamer; Sys., System. See Back of Book.
Pop. Indicates Population. † Telegraph Office

✢ Indicates Summer Resorts.
◈ Indicates Winter Resorts.
§ Indicates Family Hotels.
‡ Special Rates.
* Money Order Office.

ACOMA HOTEL
Cor. Wyoming and Broadway
BUTTE, MONTANA
Steam Heated. Every Modern Convenience in all Rooms
Public, Private and Shower Baths
Butte's New Hotel (in the Hotel District)
All Street Cars Pass the Door
M. H. HALL, Manager European Rates, $1.00 per day and up
Rooms with Private Bath $2.00 per day and up

BOULDER, * † *Jefferson Co. Pop.* 800. (RR., Gt. Nor.; Nor. Pac.)
BOULDER HOT SPRINGS HOTEL. (E. P.) J. M. REYNOLDS.

BOZEMAN, * † *Gallatin Co. Pop.* 5,107. (RR., N. P.; C., M. & St. P.)
BOZEMAN HOTEL. (E. P.) $1 up. GEO. P. DIER.
HOTEL BALTIMORE. (E. P.) $1 up. GEO. AKIN.

BUTTE, * † *Silver Bow Co. Pop.* 39,165. (RR., Nor. Pac.; Gt. Nor.; Or. S. Line, B., An. & Pac.; C. M. & St. P. R. R.)
ACOMA HOTEL. (E. P.) $1 up. M. H. HALL, Mgr. (*See advertisement above.*)
ARGYLE HOTEL. (E. P.) $1 up. THEO. H. MCCABE, Prop.
BUTTE HOTEL. (E. P.) $1 to $4. F. K. WILSON, Mgr.
FINLEN HOTEL. (E. P.) $1 up. J. T. FINLEN, Prop.
HOTEL BENNETT. (E. P.) $1 to $2. R. & K. HENDERSON, Props.
Hotel Laurenz.
THE LEGGAT. (E. P.) $1.50 up. LEGGAT HOTEL CO. (*See illustration and advertisement opposite.*)
THORNTON HOTEL. (E. P.) $1.50 to $5. W. F. LOVE, Mgr.

CASCADE, * † *Cascade Co. Pop.* 889. (RR., G. N.)
NEW CASCADE HOTEL. (A. P.) $2.50. B. F. STICKNEY, Prop.

CLYDE PARK, * † *Park Co. Pop.* 500. (RR., N. P.-Shield River.)
Clyde Park Hotel. (A. P.) J. H. HOLLIDAY.

CONRAD, * † *Teton Co. Pop.* 1,500. (RR., G. N.; C., B. & Q.)
COWLEY HOTEL. (E. P.) $1-$1.50. O. A. COWLEY

CORWIN SPRINGS, *Park Co.* (RR., N. P.)
SPRINGS HOTEL. (A. P.) $2.50. W. L. KEARNS, Mgr.

CULBERTSON, * † *Valley Co. Pop.* 528. (RR., G. N.)
St. Paul Hotel.

CUT BANK, * † *Teton Co. Pop.* 800. (RR., Gt. Nor.)
METROPOLITAN HOTEL. (A. P. $2.50 to $3.50. E. P. $1 to $2.50.) H. J. HALVORSON, Prop.

DARBY, *Ravalli Co. Pop.* 75. (RR., Nor. Pac.)
DARBY HOUSE. (A. P.) $2.

NOTE—CAPITALS show first-class houses.
R. R. Indicates Railroad Lines; Ry., Railway; Str., Steamer; Sys., System. See Back of Book.
Pop. Indicates Population. † Telegraph Office

✠ Indicates Summer Resorts.
⊙ Indicates Winter Resorts.
§ Indicates Family Hotels.
‡ Special Rates.
* Money Order Office.

DEER LODGE, * † *Deer Lodge Co. Pop.* 2,570. (RR., N. P., C. M. & St. P.)
HOTEL DEER LODGE. (E. P.) $1 up. J. W. GEBHART.

DILLON, * † *Beaver Head Co. Pop.* 1,835. (RR., Ore. S. Line.)
THE METLEN. (E. P.) 75c.-$1.50. T. J. MURRAY, Prop.

EUREKA, * † *Flathead Co. Pop.* 603. (RR., G. N.)
NATIONAL HOTEL. (A. P.) $2.50. CUNNINGHAM & DOXSIE.

FORSYTH, * † *Rosebud Co. Pop.* 1,398. (RR., Nor. Pac.; C., M. & St. P.)
Commercial Hotel. (E. P.) 75c. to $1.50. JAS. W. COLLIER, Mgr.
THE NEW ALEXANDER. (E. P.) 75c. to $2. CHOISSER & FILES.

FORT BENTON, * † *Chouteau Co. Pop.* 1,004. (RR., Nor. Pac.; Gt. Nor.; Burl.)
CHOTEAU HOUSE. (A. P.) $2.50 to $3.50. JERE. SULLIVAN.

GARDINER (See Yellowstone National Park).

GLACIER NATIONAL PARK, *Flathead Co.*
BELTON CHALETS.
CUT BANK CAMP.
GLACIER PARK HOTEL.
GRANITE PARK CAMP.
GOING-TO-THE-SUN CAMP.
GUNSIGHT CAMP.
MANY-GLACIER HOTEL.
ST. MARY CAMP.
SPERRY CAMP.
TWO MEDICINE CAMP.
GLACIER PARK HOTEL CO. H. A. NOBLE, Gen. Mgr.

GLASGOW, * † *Valley Co. Pop.* 1,158. (RR., G. N.)
HOTEL SHANNON. (E. P.) $1 to $2. W. F. SHANNON.
THE NEW COLEMAN. (A. P. $2.50. E. P. $1 up.) S. C. MOORE, Mgr.

GLENDIVE, * † *Dawson Co. Pop.* 2,428. (RR., Nor. Pac.)
THE JORDAN HOTEL. (E. P.) $1 to $2.50. JOHN F. MURPHY, Pres. & Mgr.

Pretty Soon Some Hotel Keeper is Going to Reserve THAT

TOP-OF-PAGE

Space above the Listing of

YOUR HOME TOWN

WILL YOU Do IT NOW, or Will You Wait For Him To Get There FIRST?

NOTE—CAPITALS show first-class houses.
R. R. Indicates Railroad Lines; Ry., Railway; Str., Steamer; Sys., System. See Back of Book.
Pop. Indicates Population. † Telegraph Office

✢ Indicates Summer Resorts.
• Indicates Winter Resorts.
§ Indicates Family Hotels.
‡ Special Rates.
* Money Order Office.

Hotel Rainbow

GREAT FALLS, MONT. *W. E. WARD, Manager*

EUROPEAN PLAN
CAPACITY 150 ROOMS

RATES $1.50 AND UP
ABSOLUTELY FIREPROOF

GREAT FALLS, * † *Cascade Co. Pop.* 38,000. (RR., Gt. Nor.; C. B. & Q.; C., M. & St. P.)
GREAT FALLS HOTEL. (E. P.) 75c.-$1. FITZGERALD & FOSTER.
HOTEL OXFORD. (E. P.) $1 up. D. P. CONRY.
HOTEL RAINBOW. (E. P.) W.E. WARD, Mgr. (*See illustration and advertisement above.*)
PARK HOTEL. (E. P.) $1.50 up. NEW PARK CO.
THE NORTHERN HOTEL.

HAMILTON, * † *Ravalli Co. Pop.* 2,248. (RR., Nor. Pac.)
RAVALLI HOTEL. (E. P.) $1.50-$2. J. O. READ.

HARLOWTON, * † *Meagher Co. Pop.* 770. (RR., C., M. & St. P.)
HOTEL GRAVES. (E. P.) $1 to $2. RICHARD KANE.

HAVRE, * † *Chouteau Co. Pop.* 3,624. (RR., G. N.)
HOTEL GRAND. (E. P.) $1.50-$2. T. L. HARRINGTON.
HOTEL HAVRE. (E. P.) $1 to $2.50. E. C. CARRUTH, Mgr.

HELENA, * † *Lewis and Clarke Co. Pop.* 12,515. (RR., Nor. Pac.; Gt. Nor.)
GRANDON HOTEL.
HOTEL DRAKE. (E. P.) $1 up. F. W. DRAKE.

NOTE—CAPITALS show first-class houses.
R. R. Indicates Railroad Lines; Ry., Railway; Str., Steamer; Sys., System. See Back of Book.
Pop. Indicates Population. † Telegraph Office

✠ Indicates Summer Resorts.
◈ Indicates Winter Resorts.
§ Indicates Family Hotels.
‡ Special Rates.
* Money Order Office.

HELENA—Cont'd.
HOTEL PLACER. (E. P.) $1.50 up. M. S. WEISS.
THE EDDY. (E. P.) EDDY O'CONNELL.

HINSDALE, *Valley Co. Pop.* 250. (RR., Gt. Nor.)
HOTEL NORTHERN. (A. P.) $2.50.

HOT SPRINGS, * † *Sanders Co. Pop.* 600.
COEUR D'ALENE HOTEL.
Hot Springs Hotel. (A. P.) $2. MRS. C. G. MAHER.

HUNTER'S HOT SPRINGS, * † *Park Co.* (RR., N. P. R. R. Sta. Springdale.)
HUNTER'S HOT SPRINGS HOTEL. (A. P. $3 up. E. P. $1 to $3.) GEORGE MCCARN.

KALISPELL, * † *Flathead Co. Pop.* 5,549. (RR., G. N.)
HOTEL KALISPELL. (E. P.) $1 up. A. U. GIBSON.
NATIONAL HOTEL. (A. P. $2.50 to $3. E. P. 50c. to $2.) MRS. C. M. WALKER.

LAUREL, * † *Yellowstone Co. Pop.* 806. (RR., C., B. & Q.; G. N.)
MERCHANTS HOTEL. (A. P.) $2.50. B. J. BERGER.

LEWISTOWN, * † *Fergus Co. Pop.* 2,992. (RR., C., M. & St. P.; G. N.)
BRIGHT HOTEL. (E. P.) $1 to $3. WALTER S. BRIGHT.
FERGUS HOTEL. (E. P.) $1 up. J. F. FORBES, Mgr.

LIVINGSTON, * † *Park Co. Pop.* 5,359. (RR., Nor. Pac.)
GRABOW HOTEL. (E. P.) $1 up. W. GRABOW, Prop.
PARK HOTEL. (E. P.) $1 to $3. GEO. MCCARN, Prop.
THE ALBEMARLE. (E. P.) 75c. up. H. D. HEFFERLIN.

MALTA, * † *Phillips Co. Pop.* 1,200. (RR., G. N.)
GREAT NORTHERN HOTEL. (E. P.) $1 up. MAX SKLOWER.

MILES CITY, * † *Custer Co. Pop.* 4,697. (RR., Nor. Pac.; C., M. & St. P.)
HOTEL OLIVE. (E. P.) $1 up. A. C. LEIGHTON.

MISSOULA, * † *Missoula Co. Pop.* 12,869. (RR., C., M. & St. P.; Nor. Pac.)
FLORENCE HOTEL. (E. P.) $1 to $3. J. M. HITCHINGS.
GRAND PACIFIC HOTEL. (E. P.) 75c. up. CHAS. A. SCHRAGE, Prop.
MISSOULA HOTEL. (E. P.) $1 up. JAS. A. WALSH, Mgr.
PALACE HOTEL. (E. P.) $1 to $2.50. MULLEMER, HALLE & RICK.
Windsor Hotel.

PHILIPSBURG, * † *Granite Co. Pop.* 1,200. (RR., N. P.)
HOTEL STEPHENS. (A. P. $2.50. E. P. 50c. up.) A. K. LEISHMAN, Prop.

PLEVNA, * † *Fallon Co. Pop.* 350. (RR., C. M. & P. S.)
St. Charles Hotel. (E. P.) CHAS. MCGARETY.

RED LODGE, * † *Carbon Co. Pop.* 4,860. (RR., N. P.)
THE POLLARD. (E. P.) $1 to $2.50. T. F. POLLARD, Prop.

REDSTONE, * † *Sheridan Co. Pop.* 250. (RR., G. N.)
REDSTONE HOTEL. (A. P. $2.50. E. P. $1 up.) JAS. A. NICKERSON.

ROUNDUP, * † *Musselshell Co.* Pop. 4,000. (RR., C., M. & St. P.)
PALACE HOTEL. (E. P.) $1 up. KRAMM BROS.

NOTE—CAPITALS show first-class houses.
R. R. Indicates Railroad Lines; Ry., Railway; Str., Steamer; Sys., System. See Back of Book.
Pop. Indicates Population. † Telegraph Office

✠ Indicates Summer Resorts.
⊛ Indicates Winter Resorts.
§ Indicates Family Hotels.
‡ Special Rates.
* Money Order Office.

RUDYARD, * † *Hill Co. Pop.* 300. (RR., G. N.)
SPARMUTH HOTEL. (E. P.) $1.25 to $2.25. SPARMUTH BROS.

STEVENSVILLE, * † *Ravalli Co.* Pop. 596. (RR., Nor. Pac.)
STEVENSVILLE HOTEL. (A. P.) $2. WHALES BROS.

STOCKETT, * † *Cascade Co. Pop.* 1,600.
Stockett Hotel.

TOWNSEND, * † *Meagher Co. Pop.* 759. (RR., Nor. Pac.)
TOWNSEND HOUSE.

TWIN BRIDGES, * † *Madison Co. Pop.* 491. (RR., Nor. Pac.)
STARK HOUSE. PEASE & EDWARDS.

VIRGINIA CITY, * † *Madison Co. Pop.* 467. (RR., Nor. Pac.; Or. S. Line.)
MADISON HOUSE.

WHITEFISH, * † *Flathead Co. Pop.* 1,479. (RR., G. N.)
Hotel Cadillac. (E. P.)

WHITEHALL, *Jefferson Co. Pop.* 417. (RR., N. P.; C., M. & St. P.)
WHITEHALL HOTEL. (A. P.)

WHITE SULPHUR SPRINGS, † *Meagher Co. Pop.* 417. (RR., Townsend, Nor. Pac.; C., M. & St. P.)
SHERMAN HOTEL. (E. P.) $1. P. J. TWOHEY, Prop.

YELLOWSTONE NATIONAL PARK, * *Gallatin Co.* (RR., N. P. to Gardiner.)
COLONIAL HOTEL. (Yellow stone Lake.)
FOUNTAIN HOTEL. (Lower Geyser Basin.)
GRAND CANYON HOTEL.
MAMMOTH HOT SPRINGS HOTEL.
OLD FAITHFUL INN. (Upper Geyser Basin.)

"What's the best hotel to stop at in ——?"

This question is asked many times daily at hotel offices throughout the country. The HOTEL RED BOOK gives a list of good hotels in different towns and cities.

Your Advertisement

on or opposite the page which contains the name of your city

Answers the Question

at once. Readers seldom look further, because they have found what they want.

NOTE—CAPITALS show first-class houses.
R. R. Indicates Railroad Lines; Ry., Railway; Str., Steamer; Sys., System. See Back of Book.
Pop. Indicates Population. † Telegraph Office

✠ Indicates Summer Resorts.
◈ Indicates Winter Resorts.
§ Indicates Family Hotels.
‡ Special Rates.
* Money Order Office.

AINSWORTH, * † *Brown Co. Pop.* 1,045. (RR., C. & N. W.)
The Anderson. (E. P.) 50c. up. C. T. ANDERSON.

ALBION, * † *Boone Co. Pop.* 1,584. (RR., C. & N. W.; U. P.)
COMMERCIAL HOTEL. (E. P.) $1.50.

ALLIANCE, * † *Boxbutte Co. Pop.* 3,105. (RR., C., B. & Q.)
DRAKE HOTEL. (E. P.) $1 to $1.50. C. L. DRAKE.
HOTEL ALLIANCE. (E. P.) 75c. to $1.50. J. M. MILLER.
HOTEL BURLINGTON. (A. P. $2 up. E. P. 75c. up.) GUY H. LOCKWOOD, Mgr.

ANSLEY, * † *Custer Co. Pop.* 700. (RR., C., B. & Q.)
COMMERCIAL HOTEL. (A. P.) $1.50-$2. FRANCIS SMITH.

ARAPAHOE, * † *Furnas Co. Pop.* 901. (RR., B. M.)
PARK HOTEL. (A. P.) $2. E. E. RASSER.

ARLINGTON, * † *Washington Co. Pop.* 645. (RR., C. & N. W.)
NELSON HOTEL. (A. P.) $2. A. N. UNTHAUK.

ASHLAND, * † *Saunders Co. Pop.* 1,379. (RR., Burl.)
SELMA HOTEL. (A P.) $2.25. C. C. WIMER.

ATKINSON, * † *Holt Co. Pop.* 810. (RR., C. & N. W.)
COMMERCIAL HOTEL. (A. P.) $2.25. E. OTTO STRATTON.

AUBURN, * † *Nemaha Co. Pop.* 2,729. (RR., M. O. P.; B. & M.)
AUBURN HOTEL. (A. P.) $2.25. W. L. BOUSFIELD.

AURORA, * † *Hamilton Co. Pop.* 2,630. (RR., C., B. & Q.)
AURORA HOTEL. (A. P.) $2.25. C. C. JONES.
FINCH HOUSE. (E. P.) $1. ROY D. FINCH.

BANCROFT, * † *Cuming Co. Pop.* 742. (RR., C. & N. W.)
IDEAL HOTEL.

BEATRICE, * † *Gage Co. Pop.* 9,356. (RR., C., B. & Q.; R. I.; U. P.)
THE PADDOCK. (A. P.) $2.50 to $3.50. E. L. MAY.

BENNETT, * † *Lancaster Co. Pop.* 457. (RR., Burl.)
HOTEL BENNETT. (A. P.) $2. W. D. ENGLISH.

BLAIR, * † *Washington Co. Pop.* 2,584. (RR., C. & N. W.; Mo. Riv.)
CLIFTON HOUSE.

BLOOMINGTON, * † *Franklin Co. Pop.* 507. (RR., B. & M.)
HELFFERICH HOUSE. (A. P.) $2.25. MRS. A. H. HELFFERICH.

BLUE HILL, * † *Webster Co. Pop.* 761. (RR., Burl.)
PITTSBURGH HOTEL. (A. P.) $2.25. THOMAS & SON.

BROKEN BOW, * † *Custer Co. Pop.* 2,260. (RR., C., B. & Q.)
GRAND CENTRAL HOTEL. (A. P.) $2.25. A. J. ELLIOTT.

CENTRAL CITY, * † *Merrick Co. Pop.* 2,428. (RR., Burl.; Un. Pac.)
HOTEL HAYS. (A. P. $2-$2.50. E. P. 75c.-$1.) CLARK & MCINTOSH.
HOTEL RATCLIFF. (A. P.) $2 to $2.50. LUCIUS G. COMSTOCK.

NOTE—CAPITALS show first-class houses.
R. R. Indicates Railroad Lines; Ry., Railway; Str., Steamer; Sys., System. See Back of Book.
Pop. Indicates Population. † Telegraph Office

✠ Indicates Summer Resorts.
◈ Indicates Winter Resorts.
§ Indicates Family Hotels.
‡ Special Rates.
* Money Order Office.

CHADRON, * † *Dawes Co. Pop.* 2,687. (RR., C. & N. W.)
FERRIS HOTEL. (E. P.) 75c. up. GEO. FERRIS, Prop.
HOTEL BLAINE. (E. P.) 75c.-$1.) C. I. DAY.

CLAY CENTER, * † *Clay Co. Pop.* 1,100. (RR., B. & M.)
Latta Home. J. O. LATTA.

CODY, * † *Cherry Co. Pop.* 3,000. (RR., N. W.)
COMMERCIAL HOTEL. (A. P.) $2-$2.50. S. A. LEWIS.

COLUMBUS, * † *Platte Co. Pop.* 5,014. (RR., Burl.; Un. Pac.)
HOTEL MERIDIAN. (E. P.) 75c. up. C. F. TODENHOFT.
THE EVANS. (A. P. $2 up E. P. $1 up.) G. A. SCOTT.
THE THURSTON. (A. P.) $2 up. GEO. LEHMAN, Prop.

CRAWFORD, † *Dawes Co. Pop* 2,253. (RR., Burl.; C. & N. W.)
GATE CITY HOTEL. (A. P.) $2.25 up. C. L. LEITHOFF.

CREIGHTON, * † *Knox Co. Pop* 1,373. (RR., C. & N. W.)
PARK HOTEL. (A. P.) $2.25. M. C. VON RAHDEN.

CRETE, * † *Saline Co. Pop.* 2,404 (RR., C., B. & Q.; M. P.)
COSMOPOLITAN HOTEL. (E. P.) 75c. HANS WALKOW, Prop.

CROFTON, * † *Knox Co. Pop.* 700. (RR., C. N. W.)
HOTEL ARGO. (A. P.) $2.25. J. F. TIESKOELTER.

DAVENPORT, * † *Thayer Co. Pop.* 484. (RR., C. & N. W.; St. Joe & G. I.)
ARLINGTON HOTEL.

DAVID CITY, * † *Butler Co. Pop.* 2,177. (RR., B. & M.; C. & N. W.; U. P.)
The Perkins. (E. P.) 50c. to $1. L. G. ZINNECKER, Prop.

DE WITT, * † *Saline Co. Pop.* 657. (RR., Burl.; R. I.)
DE WITT HOUSE.

DORCHESTER, * † *Saline Co. Pop.* 610. (RR., Burl.)
Skinkle House.

EXETER, * † *Fillmore Co. Pop.* 916. (RR., Burl.)
MERCHANTS HOTEL.

FAIRBURY, * † *Jefferson Co. Pop.* 5,294. (RR., Burl.; C., R. I. & P.; St. Joe & G. I.)
MARY-ETTA HOTEL. (A. P.) $2.50 and $3. R. H. GRAVES, Mgr.
MERCHANTS HOTEL. (A. P.) $2. J. W. WINSLOW.
Onyx Hotel. (E. P.) 50c. up. B. N. JOHNSON.

FAIRFIELD, * † *Clay Co. Pop* 1,054. (RR., Burl.; St. Joe & G. I.)
UNION DEPOT HOTEL. (A. P.) $2.25. J. F. MILLS, Prop.

FAIRMONT, * † *Fillmore Co. Pop.* 921. (RR., C., B. & Q.)
CLARENDON HOTEL. (A. P.) $2.25. M. M. HOAGLAND, Prop.

FALLS CITY, * † *Richardson Co. Pop.* 3,255. (RR., Burl.; Mo. Pac.)
NATIONAL HOTEL. (A. P.) $2.25. J. H. MOORE.

FRANKLIN, * † *Franklin Co. Pop.* 949. (RR., Burl.)
COMMERCIAL HOTEL. (A. P.) $2. C. G. CARTER.
Moreland Hotel.

FREMONT, * † *Dodge Co. Pop.* 8,718. (RR., C. & N. W.; Un. Pac.; C., B. & Q.)
HOTEL DEXTER. (E. P.) $1.
PATHFINDER HOTEL. (E. P.) $1 to $2. R. D. MCFADDAN.

NOTE—CAPITALS show first-class houses.
R. R. Indicates Railroad Lines; Ry., Railway; Str., Steamer; Sys., System. See Back of Book.
Pop. Indicates Population. † Telegraph Office

✠ Indicates Summer Resorts.
◈ Indicates Winter Resorts.
§ Indicates Family Hotels.
‡ Special Rates.
* Money Order Office.

FULLERTON, * † *Nance Co. Pop.* 1,638. (RR., Un. Pac.)
Hotel Knapp.

GENEVA, † *Fillmore Co. Pop.* 1,741. (RR., Burl.)
JAMESON HOTEL. (A. P.) $2.

GENOA, * † *Nance Co. Pop.* 1.376. (RR., Un. Pac.)
STILLMAN HOUSE. (A. P.)

GORDON, * † *Sheridan Co. Pop.* 920. (RR., C. & N. W.)
COMMERCIAL HOTEL.

GOTHENBURG, * † *Dawson Co. Pop.* 1,730. (RR., Un. Pac.)
HOTEL HOUSTON. (A. P.)

GRAND ISLAND, * † *Hall Co.* Pop. 10,326. (RR., Burl.; Un. Pac.; St. Joe & G. I.)
KOEHLER HOTEL. (E. P.) $1 to $2. R. L. WORD, Mgr.
PALMER HOUSE. (E. P.) 75c. to $1.50. L. E. SCHUFF, Mgr.

HARTINGTON, * † *Cedar Co. Pop.* 1,700.
HARTINGTON HOTEL. (A. P. $2.50. E. P. $1-$1.50.) G. A. GAUSKO, Mgr.

HARVARD, * † *Clay Co. Pop.* 1,102. (RR., Burl.)
HARVARD HOUSE.

HASTINGS, * † *Adams Co. Pop.* 9,338. (RR., C., B. & Q.; St. Joe & G. I.; C. N. W.; M. P.; U. P.)
AMERICAN HOUSE. (E. P.) 75c. to $1.25. E. L. MEANS.
HOTEL CLARK. (E. P.) $1 to $4. JNO. M. TEELING.

HEBRON, * † *Thayer Co. Pop.* 1,778. (RR., B. & M.; R. I.)
CENTRAL HOTEL. (A. P.) $2.50-$3. JOHN W. HUGHES.

HOLDREGE, * † *Phelps Co. Pop.* 3,030. (RR., C., B. & Q.)
THE HAMPTON. (A. P.) $2.25-$2.50. E. P. 75c. up.) L. N. MILLER, Prop.

HOOPER, * † *Dodge Co. Pop.* 741. (RR., C. & N. W.)
HOOPER INN. (A. P. $2. E. P. 50c. up.) HARRY J. VLASAK.

HUMBOLDT, * † *Richardson Co. Pop.* 1,176. (RR., Burl.)
PARK HOTEL.

HUMPHREY, * † *Platte Co. Pop.* 868. (RR., Un. Pac.)
COMMERCIAL HOUSE.

KEARNEY, * † *Buffalo Co. Pop.* 6,202. (RR., C., B. & Q.; Un. Pac.)
MIDWAY HOTEL. (A. P. $2.25 to $3. E. P. $1 to $2.) L. A. DENISON, Prop.

The HOTEL RED BOOK
is never sent out
AT RANDOM or on SPECULATION
It takes a Signed Order to bring it

We can tell you where it is on file, close to your address, so that you may examine it before purchasing. Write us; we'll do the rest

NOTE—CAPITALS show first-class houses.
R. R. Indicates Railroad Lines; Ry., Railway; Str., Steamer; Sys., System. See Back of Book.
Pop. Indicates Population. † Telegraph Office

✠ Indicates Summer Resorts.
◈ Indicates Winter Resorts.
§ Indicates Family Hotels.
‡ Special Rates.
* Money Order Office.

LEXINGTON, * † *Dawson Co. Pop.* 2,059. (RR., Un. Pac.)
CORNLAND HOTEL. (A. P.) $2.25 up. H. C. HECKERT, Prop.

LINCOLN, * † *Lancaster Co. Pop.* 43,973. (RR., C., B. & Q.; C., R. I. & P.; R. I.; Mo. Pac.; C. & N. W.; U. P.)
DELAVAN HOTEL. (E. P.) $1 up. C. L. SHADER.
LINCOLN HOTEL. (E. P.) $1 to $3.50. THOMPSON HOTEL Co., Props.
SAVOY HOTEL. (E. P.) 75c. to $2. L. L. LINDSEY, Prop.
THE LINDELL. (E. P.) $1 up. R. W. JOHNSTON.
THE WINDSOR. (E. P.) $1 up. WINDSOR HOTEL CO.
VICTORIA HOTEL. (E. P.) 75c. to $2. I. W. BRADT, Prop.

LONG PINE, * † *Brown Co. Pop.* 781. (RR., C. & N. W.)
North Western Hotel. (E. P.) 50c. up. C. & N. W. EICKSTALDT, Mgr.
Upstill Hotel. (E. P.) 50c. up. UPSTILL & SON.

McCOOK, * † *Red Willow Co. Pop.* 3,765. (RR., C., B. & Q.)
New Commercial Hotel. (E. P.) 50c.-75c. W. R. GUSCH.
PALMER HOTEL. (A. P.) $2.25. C. L. REYNOLDS, Mgr.

MADISON, * † *Madison Co. Pop.* 1,708.
HORST HOTEL. (A. P.) $2.50. NELLIE HORST.

MINDEN, * † *Kearney Co. Pop.* 1,559. (RR., Burl.)
HUMPHREY HOTEL. (E. P.) 75c.-$1. E. B. MOONEY.

NEBRASKA CITY, * † *Otoe Co. Pop.* 5,488. (RR., M. P.; C., B. & Q.)
FRONTIER HOTEL. (A. P.) $2.25-$3. W. H. BROWN.
HOTEL GRAND. (A. P.) $2 to $3. JACKSON & BILES.

NELIGH, * † *Antelope Co. Pop.* 1,566. (RR., C. & N. W.)
HOTEL NEHOCO. (A. P. $2.50 to $3. E. P. $1-$1.50.) M. E. MALLORY, Prop.

NELSON, * † *Nuckolls Co. Pop.* 978. (RR., Burl.; R. I.)
HOTEL CLIFF. (A. P.) $2.25. CHAS. BERGQUIST.

NIOBRARA, * † *Knox Co. Pop.* 822. (RR., C. & N. W.)
KOSTER HOUSE.

NORFOLK, * † *Madison Co. Pop.* 6,025. (RR., C. & N. W.; Un. Pac.; C. St. P. M. & O.)
PACIFIC HOTEL. (A.P.) $2.25-$2.50. PILANT & KINGSLEY.
The Oxnard. (E. P.) 50c. to $1.50. MRS. J. BEVERLY.

NORTH BEND, * † *Dodge Co. Pop.* 1,105. (RR., Un. Pac.)
HACKNEY HOTEL. (A. P.) $2. C. O. WAGNER.

NORTH PLATTE, * † *Lincoln Co. Pop.* 4,793. (RR., Un. Pac.)
McCOBE HOTEL. (E. P.) $1 up. C. O. WEINGAND.
THE TIMMERMAN. (E. P.) $1 up. LOUISE PETERS, Prop.

OAKDALE, * † *Antelope Co. Pop.* 631. (RR., C. & N. W.)
ELK HOTEL. (A. P.) $2 up. W. W. HOPKINS.

OAKLAND, * † *Burt Co. Pop.* 1,073. (RR., M. O. & Burl.)
PALACE HOTEL. (A. P.) $2.25. E. G. BRISTOL, Prop.

The Paxton ▲ OMAHA NEBRASKA

Located in the Heart of the City

Richard Kitchen
Manager

EUROPEAN PLAN

Rooms with detached Bath, $1.00 per day and up.

Rooms with Private Bath, $1.50 per day and up.

Fine Sample Rooms of all sizes

Excellent Café in Connection

Club Breakfasts

Business Men's Lunch

Table d'Hote Dinners

Service a la Carte

All Modern Conveniences

14th and Farnam Streets Council Bluffs and South Omaha Car Lines Pass the Door

"Built for you to Enjoy"

A New Hotel

Hotel Fontenelle

Omaha

ON THE LINCOLN HIGHWAY

330 rooms all connected with private baths and toilets. All rooms are fully exposed to light and air.

RATES:

One Person	- -	$2.00 upwards
Two Persons	- -	$3.00 upwards

Fireproof
European

JOHN F. LETTON
MANAGER

NOTE—CAPITALS show first-class houses.
R. R. Indicates Railroad Lines; Ry., Railway; Str., Steamer; Sys., System. See Back of Book.
Pop. Indicates Population. † Telegraph Office

✢ Indicates Summer Resorts.
◈ Indicates Winter Resorts.
§ Indicates Family Hotels.
‡ Special Rates.
* Money Order Office.

OMAHA

HOTEL ROME

"THE HOUSE OF COURTESY"
EUROPEAN

16th AND JACKSON STREETS

Rooms $1.00 upward **With bath, $1.50 upward**

230 rooms, 175 with bath. 50 large, daylight sample rooms. Auto Tourist Business solicited, appreciated and cared for.

Location—Central.
Cafe Prices—Most reasonable.
Furnishings—Luxurious.
Sanitation—A cardinal feature.
Appointments—The maximum of convenience and comfort.
Operation—Not excelled.
Fire Proof Sprinkler System
Complete Safety.

Management ROME MILLER

OMAHA, * † *Douglas Co. Pop.* 124,096. (RR., Burl.; C. Gt. W.; C., M. & St. P.; R. I.; Ill. Cent.; Mo. Pac.; C. & N. W.; Un. Pac.; Wab.; Str.)

Arcade Hotel. (E. P.) 50c. up. JOSEPH BIXLER.

BLACKSTONE HOTEL. M. W. WALLS, Mgr. (*See illustration and advertisement on page* 401.)

HOTEL CARLTON. (E. P.) 75c. up. VAIL & WYANT, Props.

HOTEL CASTLE. (E. P.) $1 up. F. A. CASTLE, Prop. (*See illustration and advertisement on page* 400.)

Hotel Drexel. (E. P.) 50c. to $1. D. ROUSH.

HOTEL FLATIRON. (E. P.) $1 up. L. H. GREER, Mgr.

HOTEL FONTENELLE. (E. P.) $2 up. JOHN F. LETTON, Mgr. (*See illustration and advertisement opposite.*)

HOTEL HARLEY. (E. P.) $1-$1.50. J. S. HAMILTON, Mgr.

HOTEL HARNEY. (E. P.) $1 to $1.50. CHAS. C. SORENSEN.

HOTEL KEEN. (E. P.) $1-$1.50. HARRY L. KEEN.

HOTEL LOYAL. (E. P.) $1 up. R. E. BRYANT, Prop.

NOTE—CAPITALS show first-class houses.
R. R. Indicates Railroad Lines; Ry., Railway; Str., Steamer; Sys., System. See Back of Book.
Pop. Indicates Population. † Telegraph Office

✠ Indicates Summer Resorts.
◈ Indicates Winter Resorts.
§ Indicates Family Hotels.
‡ Special Rates.
* Money Order Office.

"The House of Safety"

HOTEL CASTLE OMAHA NEBRASKA

New—Absolutely Fireproof—300 Rooms

16th and JONES STS.

ROOMS WITH PRIVATE TOILET

ONE PERSON $1.00

TWO PERSONS
$1.50 and $2.00

ROOMS WITH PRIVATE BATH

ONE PERSON
$1.50 and $1.75

TWO PERSONS
$2.50, $2.75 and $3.00

Convenient to Both Wholesale and Retail Districts

PHONE TYLER 690

F. A. CASTLE, Prop. HARRY H. BROWN, Mgr.

OMAHA—Cont'd.

HOTEL NEVILLE. (E. P.) 75c. to $2. G. D. McLachlin, Prop.

HOTEL PLAZA. (E. P.) J. B. Kelkenney, Mgr.

Hotel Rex. (E. P.) 50c. up. H. Weiner.

HOTEL ROME. (E. P.) Rome Miller. (*See advertisement on page* 399.)

HOTEL SANFORD. (E. P.) $1-$1.50. Conant Hotel Co.

HOTEL SAVOY. (E. P.) 75c. up. H. Weiner, Prop.

ILER-GRAND HOTEL. (E. P.) $1 up. P. W. Mikesell, Prop.

Lange Hotel. (E. P.) 50c. up. H. S. Perkins.

MERCHANTS HOTEL. (E. P.) 75c. to $1.50. Dan W. Gaines.

Advertisements of Omaha Hotels are found on pages 398 to 401, inclusive

NOTE—CAPITALS show first-class houses.
R. R. Indicates Railroad Lines; Ry., Railway; Str., Steamer; Sys., System. See Back of Book.
Pop. Indicates Population. † Telegraph Office

✠ Indicates Summer Resorts.
⊛ Indicates Winter Resorts.
§ Indicates Family Hotels.
‡ Special Rates.
* Money Order Office.

OMAHA'S

Most delightful Hotel and Social Center

The

Blackstone

—ABSOLUTELY FIREPROOF—SITUATED IN THE HEART OF OMAHA'S EXCLUSIVE RESIDENCE SECTION

JUSTLY FAMED FOR ITS ELEGANT APPOINTMENTS AND EXCELLENT SERVICE AND CUISINE.

SINGLE ROOMS OR ELABORATELY APPOINTED SUITES OF 2-3-4-5 OR 7 ROOMS MAY BE ENGAGED—

RATES

by the day, week, month or year

OMAHA—Cont'd.

Midland Hotel. (E. P.) 50c. to $2. WILLIAM SIDNEY, Prop.

MILLARD HOTEL. Cor. 13th and Douglas sts. (E. P.) $1 up. J. VASKO & SON.

NEW HENSHAW HOTEL. (E. P.) $1 up. J. H. KEENAN, Mgr.

New State Hotel. (E. P.) PHILIP NATHAN.

PULLMAN HOTEL. (E. P.) $1 up. W. F. HOLMES.

THE PAXTON. (E. P.) $1 up. RICHARD KITCHEN, Mgr. (*See illustration and advertisement on page* 398.)

WELLINGTON INN. (E. P.) $1 up. J. B. MILLER, Mgr.

O'NEILL, * † *Holt Co. Pop.* 2,089. (RR., C. & N. W.; C., B. & Q.)

GOLDEN HOTEL. (A. P.) $2.50-$3. W. T. EVANS, Prop.

ORD, * † *Valley Co. Pop.* 1,960. (RR., Burl.; Un. Pac.)

HOTEL ORD. (A. P.) $2.25. C. H. PARTRIDGE.

ORLEANS, * † *Harlan Co. Pop.* 942. (RR., Burl.)

THE HOLLENBECK. (A. P.) $2. J. M. WELLS.

OSCEOLA, * † *Polk Co. Pop.* 1,105. (RR., Un. Pac.)

THE PRATT.

NOTE—CAPITALS show first-class houses.
R. R. Indicates Railroad Lines; Ry., Railway; Str., Steamer; Sys., System. See Back of Book.
Pop. Indicates Population. † Telegraph Office

✢ Indicates Summer Resorts.
✧ Indicates Winter Resorts.
§ Indicates Family Hotels.
‡ Special Rates.
* Money Order Office.

OXFORD, * † *Furnas Co. Pop.* 593. (RR., C. B. & Q.)
BURLINGTON HOTEL. (A. P. $2-$2.25. E. P. $1-$1.50.) C. W. LUEKING, Mgr.

PAWNEE CITY, * † *Pawnee Co. Pop.* 1,610. (RR., Burl.; R. I.)
EXCHANGE HOTEL. (A. P.) $2. MARY L. GREENFIELD.

PERU, * † *Nemaha Co. Pop.* 950. (RR., Burl.; Mo. Riv.)
DELMONICO HOTEL.

PLAINVIEW, * † *Pierce Co. Pop.* 941. (RR., C. & N. W.)
JOHNSON HOTEL. (A. P.) $2.

PLATTSMOUTH, * † *Cass Co. Pop.* 4,287. (RR., Burl.; Mo. Pac.; Str.)
HOTEL RILEY. (A. P. $2.25 up. E. P. $1-$1.50.) Z. T. SUTLEY.

RANDOLPH, * † *Cedar Co. Pop.* 1,137. (RR., C. N. W.; C. B. & Q.)
BOUGHN HOTEL. (A. P.) $2.25. O. T. HARRISON.

RED CLOUD, * † *Webster Co. Pop.* 1,686. (RR., Burl.)
ROYAL HOTEL. (A. P.) R. F. OATMAN.

RISING CITY, * *Butler Co. Pop.* 456. (RR., Un. Pac.)
ARLINGTON HOTEL.

RUSHVILLE, * † *Sheridan Co. Pop.* 633. (RR., C. & N. W.)
COMMERCIAL HOUSE. (A. P.) $2. MRS. D. DULLAGHAN.

ST. PAUL, * † *Howard Co. Pop.* 1,336. (RR., Un. Pac.)
COMMERCIAL HOTEL.

SCHUYLER, * † *Colfax Co. Pop.* 2,152. (RR., Un. Pac.)
THE MAPLEHURST. (A. P.) $2. J. E. EMERY.

SCRIBNER, * † *Dodge Co. Pop.* 891. (RR., C. & N. W.)
HOTEL HARDER. (A. P.) $2. A. V. SMITH.

SEWARD, * † *Seward Co. Pop.* 2,106. (RR., B. & M.; N. W.)
NEW WINDSOR HOTEL. (A. P.) $2.

SHELTON, * † *Buffalo Co. Pop.* 1,005. (RR., Un. Pac.)
COMMERCIAL HOTEL. (A. P.) $2. L. L. HOLLINGSWORTH.

SIDNEY, * † *Cheyenne Co. Pop.* 1,185. (RR., Un. Pac.)
UNION PACIFIC HOTEL. H. T. SCHMITT.

SPALDING, * † *Greeley Co. Pop.* 1,000. (RR., U. P.)
HOTEL SPALDING. (A. P. $2-$2.25. E. P. $1.) M. RICHARDS & SON.

STANTON, * † *Stanton Co. Pop.* 1,050. (RR., C. & N. W.)
NEW ELKHORN HOTEL.

STUART, * † *Holt Co. Pop.* 700. (RR., C. & N. W.)
Stuart House.

SUPERIOR, * † *Nuckolls Co. Pop.* 3,000. (RR., Burl.; Santa Fe; Mo. Pac.; C. & N. W.)
SUPERIOR HOUSE.
UNION HOTEL. (A. P.) $2.25. C. DIVERS.

SUTTON, * † *Clay Co. Pop.* 1,500. (RR., C., B. & Q.)
SUTTON HOTEL. GEO. W. CRAMER.

TABLE ROCK, * † *Pawnee Co. Pop.* 814. (RR., Burl.)
MURPHY HOTEL. (A. P.) $2.

TECUMSEH, * † *Johnson Co. Pop.* 1,748. (RR., Burl.)
HOPKINS HOTEL. (A. P.) $2-$2.50. E. H. LAWRENCE.

NOTE—CAPITALS show first-class houses.
R. R. Indicates Railroad Lines; Ry., Railway; Str., Steamer; Sys., System. See Back of Book.
Pop. Indicates Population. † Telegraph Office

✠ Indicates Summer Resorts.
☼ Indicates Winter Resorts.
§ Indicates Family Hotels.
‡ Special Rates.
* Money Order Office.

TEKAMAH, * † *Burt Co. Pop.* 1,524. (RR., C. & N. W.)
MERCHANTS HOTEL. (A. P.)

TILDEN, * † *Madison Co. Pop.* 1,000. (RR., C. & N. W.)
HOTEL TILDEN. (A. P.) $2.25.
G. E. FLETCHER, Prop.

VALENTINE, * † *Cherry Co. Pop.* 1,098. (RR., C. & N. W.)
The Donoher. (E. P.) 50c. to $1. GRACE BROS.

VALLEY, † *Douglas Co. Pop.* 810. (RR., Un. Pac.)
REID HOUSE.

WAHOO, * † *Saunders Co. Pop.* 2,168. (RR., C. & N. W.; B. M.; Un. Pac.)
HOTEL BLACK. (A. P.) $2.25.
E. D. BLACK.
NEW LA GRANDE HOTEL. (A. P. $2.25. E. P. $1.) W. R. FAY, Prop.

WAKEFIELD, * † *Dixon Co. Pop.* 861. (RR., C. St. P.; M. & O.)
LOGAN HOTEL. (A. P. $2.25. E. P. $1.) W. S. EBERSOLE.

WALTHILL, * † *Thurston Co. Pop.* 1,000. (RR., Burl.)
METZ HOTEL. (E. P.) HARRY METZ.

WAYNE, * † *Wayne Co. Pop.* 2,140. (RR., C. & N. W.)
HOTEL BOYDE. (A. P.) $2.
G. W. BOX.

WESTPOINT, * † *Cuming Co. Pop.* 1,776. (RR., C. & N. W.)
Neligh House.

WILBER, * † *Saline Co. Pop.* 1,219. (RR., Un. Pac.)
Hotel Wilber.

WISNER, * † *Cuming Co. Pop.* 1,081. (RR., C. & N. W.)
Wisner House.

WYMORE, * † *Gage Co. Pop.* 2,613. (RR., Un. Pac.)
THE TOUZALIN.

YORK, * † *York Co. Pop.* 6,235. (RR., Burl.; I. C. N. W.)
HOTEL LE GRAND. (A. P. $2.25. E. P. $1.) C. E. FINCH, Prop.

Pretty Soon Some Hotel Keeper is Going to Reserve

THAT

TOP-OF-PAGE

Space above the Listing of

YOUR HOME TOWN

WILL YOU Do IT NOW, or Will You Wait For Him To Get There FIRST?

NOTE—CAPITALS show first-class houses.
R. R. Indicates Railroad Lines; Ry., Railway; Str., Steamer; Sys., System. See Back of Book.
Pop. Indicates Population. † Telegraph Office

✠ Indicates Summer Resorts.
◈ Indicates Winter Resorts.
§ Indicates Family Hotels.
‡ Special Rates.
* Money Order Office.

AUSTIN, * † *Lander Co. Pop.* 456. (RR., Nevada Cent.)
INTERNATIONAL HOTEL. (E. P.) $1 up. WM. EASTON, Prop.

BATTLE MOUNTAIN, * † *Lander Co. Pop.* 878. (RR., So. Pac.; Nev. Cent.)
CAPITOL and HANCOCK HOTEL. (A. P. $2-$2.50. E. P. $1-$1.50.) W. E. HANCOCK.

CARLIN, † *Elko Co. Pop.* 423. (RR.; So. Pac.)
Railroad House.

CARSON CITY, * † *Ormsby Co. Pop.* 2,466. (RR., Vir. & Truckee.)
ARLINGTON HOTEL. (A. P. $2.50 up. E. P. $1 up.) W. J. MAXWELL.

EAST ELY, † * *White Pine Co. Pop.* 2,055. (RR., Nev. Nor.)
STEPTO ANNEX. (E. P.) $1.50 up. ARTHUR SMITH, Mgr.

ELKO, * † *Elko Co. Pop.* 1,677. (RR., So. Pac.; W. P.)
COMMERCIAL HOTEL. (E. P.) 75c. to $2. W. M. DOYLE, Prop.
HOTEL MAYER. (E. P.) $1.50 up. W. R. MAYER, Mgr.

ELY, † * *White Pine Co. Pop.* 2,500. (RR., Nev. Nor.)
NORTHERN HOTEL. (E. P.) $1 up. W. S. ELLIOTT, Prop.

EUREKA, * † *Eureka. Co Pop.* 661. (RR., Eureka & Pac.)
HOTEL ZADOW. (A. P. $2.50. E. P. $1.) A. T. TAYLOR, Mgr.

FALLON, * † *Churchill Co. Pop.* 1,700. (RR., S. P.)
OVERLAND HOTEL. (A. P.) $2.50 to $3.50. GEO. E. SHERMAN, Mgr.

GLENBROOK, (Lake Tahoe.) *Douglas Co.* (RR., So. P. to Truckee.)
✠GLENBROOK INN. (A. P.) $3 to $3.50. C. C. HENNINGREN.

GOLDFIELD, * † *Esmeralda Co. Pop.* 4,838. (RR., T. & G.; T. & T. L. V. & T.)
GOLDFIELD HOTEL. (E. P.) $1.50 up. A. J. WILSON, Mgr.

LAS VEGAS, † * *Clark Co. Pop.* 945. (RR., T. & T.; S. P.; L. A. & S. L.)
ALASKA HOTEL. (E. P.) $1 up. CHAS. J. RAE.
HOTEL NEVADA. (E. P.) $1 up. JOHN F. MILLER, Mgr.

LOVELOCKS, † * *Humboldt Co. Pop.* 2,100. (RR., S. P.)
BIG MEADOW HOTEL. (E. P.) $1 to $2.50. D. L. FLICK.

THE ADVERTISED HOTEL
is seen
QUICKER !
ARE YOU AN ADVERTISER?

NOTE—CAPITALS show first-class houses.
R. R. Indicates Railroad Lines; Ry., Railway; Str., Steamer; Sys., System. See Back of Book.
Pop. Indicates Population. † Telegraph Office

✠ Indicates Summer Resorts.
◈ Indicates Winter Resorts.
§ Indicates Family Hotels.
‡ Special Rates.
* Money Order Office.

The HOTEL GOLDEN, RENO

LARGEST HOTEL IN NEVADA

FREE BUSS

Owned and Operated by

RENO SECURITIES CO.

GEO. WINGFIELD, . . Pres.
H. G. HUMPHREY, Vice-Pres.
FRANK GOLDEN, Jr. . Mgr.
C. F. BURTON, Sec'y & Treas.

$1.00 and up
EUROPEAN

First Class Cafe in Connection

METROPOLIS, *Elko Co. Pop.* 600. (RR., S. P. Co.)
HOTEL METROPOLIS. (A. P. and E. P.)

MINDEN, * † *Douglas Co. Pop.* 1,500. (RR., C., B. & Q.)
MINDEN INN. (E. P.) J. G. NICHOLAS, Prop.

RENO, * † *Washoe Co. Pop.* 15,265. (RR., So. Pac.; Nev., Cal. & O.; V. & T.; W. P.)
HOTEL GOLDEN. (E. P.) $1 up. FRANK GOLDEN, JR., Mgr. (*See illustration and advertisement above.*)
Hotel St. Albans. (E. P.) $1. E. VAN NORMAN.
MENLO HOTEL. (E. P.) $1 up. J. C. REILLEY.
OVERLAND HOTEL. (E. P.) $1 up. A. DROMIACK.
RIVERSIDE HOTEL. (A. P.) $2.50 up. H. J. GOSSE.

ROCHESTER, * † *Humboldt Co. Pop.* 500. (RR., S. P.)
ROCHESTER HOTEL. (E. P.) $1-$1.50. ALICE M. DALE.

SPARKS, * † *Washoe Co. Pop.* 2,500.
The Cortland. (E. P.) 50c. up W. H. GAZIN.

TONOPAH, * † *Nye Co. Pop.* 7,000. (RR., T. & G.)
MIZPAH HOTEL. (E. P.) $1 to $3.50. R. B. GOVAN.

VIRGINIA CITY, * † *Storey Co. Pop.* 2,244. (RR., Vir. & Truckee.)
New Virginia Hotel. R. F. HUNTER.

WADSWORTH, * † *Washoe Co. Pop.* 212. (RR., So. Pac.)
NEVADA HOUSE. (A. P. $2. E. P. $1.) THEO. WETMORE, Prop.

WELLS, * † *Elk Co. Pop.* 600.
Hotel Allen. (A. P.) $1.50. GEO. ALLEN.

WINNEMUCCA, * † *Humboldt Co. Pop.* 1,786. (RR., So. Pac.)
EL DORADO HOTEL. (E. P.) PHIL. BLUME, Prop.
Winnemucca Hotel. (A. P.) $1.50 up. D. GIROUX, Prop.

NOTE—CAPITALS show first-class houses.
R. R. Indicates Railroad Lines; Ry., Railway; Str., Steamer; Sys., System. See Back of Book.
Pop. Indicates Population. † Telegraph Office

✠ Indicates Summer Resorts.
◈ Indicates Winter Resorts.
§ Indicates Family Hotels.
‡ Special Rates.
* Money Order Office.

ALTON, * † *Belknap Co. Pop.* 1,348. (RR., B. & Me.)
Fifield Hotel.

ALTON BAY, * † *Belknap Co. Pop.* 1,800. (RR., B. & Me.; Str.)
NEW WINNEPESAUKEE HOUSE. (A. P. $2.50. E. P. $1 to $2.) F. H. McAlpine, Prop.
✠OAK BIRCH INN. (A. P.) $3 to $5. F. D. Van Vechtin, Prop.
✠SUNNY SIDE INN. (A. P.) Willis H. Reynolds.

ANTRIM, * † *Hillsboro Co. Pop.* 1,235. (RR., B. & Me.)
✠GREYSTONE LODGE. (A. P.) $3.50 to $6. H. E. Bissell, Mgr.
MAPLEHURST INN. (A. P.) $2.50 to $4. E. M. Lane.

ASHLAND, * † *Grafton Co. Pop.* 1,412. (RR., B. & Me.)
Ashland Hotel.
✠BATCHELDER HOUSE. D. S. Batchelder & Son.
SQUAM LAKE HOTEL. (A. P.) $2.50. Karl L. Follansbee.

ASHUELOT, * † *Cheshire Co. Pop.* 600. (RR., B. & Me.)
ASHUELOT HOUSE. (A. P.) $2. J. J. Qualten.

BARNSTEAD, * † *Belknap Co. Pop.* 1,801. (RR., B. & Me.)
BRUNSWICK HOTEL. (A. P.) $2 up. T. J. Foley, Prop.

BARTLETT, * † *Carroll Co. Pop.* 1,197. (RR., Me. Cent.)
✠PITMAN HALL. (P. O., Lower Bartlett.)

BELMONT, * *Belknap Co. Pop.* 1,309. (RR., Tilton, B. & Me.)
Currier Hotel.

BENNINGTON, * † *Hillsborough Co. Pop.* 690. (RR., B. & Me.)
CRYSTAL SPRING HOUSE. (A. P.) $2. W. E. Downes.

BERLIN, * † *Coos Co. Pop.* 11,787. (RR., Gd. Tk.; B. & Me.)
BERLIN HOUSE. (A. P. $3-$3.50. E. P. $1-$1.50.) C. J. Galvin, Mgr.
NEW REVERE HOUSE.

BETHLEHEM, * † *Grafton Co. Pop.* 1,201. (RR., B. & Me.; M. C.)
✠ALPINE HOUSE. (A. P.) $3.50 up. William Chesley.
✠BETHMER INN. (A. P.) $2.50 to $3.50. H. F. Hardy, Prop.
✠Central House. (A. P.)
✠COLUMBIA HOTEL. (A. P.) $2.50 to $3.50. R. H. Buckler, Prop.
✠ELM HOUSE. (A. P.) $2.50. Mrs. R. M. Hodgdon.
✠HIGHLAND HOUSE. (A. P.) $4. E. A. Long.
✠HILLSIDE INN. (A. P.) $3-$3.50. L. T. Clawson.
✠MAPLEWOOD HOTEL AND COTTAGES. (A. P.) $5. Wm. F. Dunspaugh, Genl. Mgr.
✠MAPLEWOOD INN. (A. P.) $3. Wm. F. Dunspaugh, Genl. Mgr.
✠PARK VIEW HOTEL. (A. P.) $2.50 to $3.50. H. F. Hardy, Prop.
✠STRAWBERRY HILL HOUSE. (A. P.) $3 to $4.50. H. H. Barrett, Prop.
✠THE AGASSIZ. (A. P.) $2.50 up. Neil MacMillan, Prop.
✠The Altamonte. (A. P.)
✠THE ARLINGTON. (A. P.) $4. F. C. Abbe, Prop.
✠THE HOWARD. (A. P.) $3 to $5. Chas. Sutherland, Prop.
THE MAPLEHURST. (A. P.) $2.50 up. W. A. Rowe & Co.
✠THE MOUNT WASHINGTON. (A. P.) $3.50 up. R. N. Gordon, Prop.

NOTE—CAPITALS show first-class houses.
R. R. Indicates Railroad Lines; Ry., Railway; Str., Steamer; Sys., System. See Back of Book.
Pop. Indicates Population. † Telegraph Office

✠ Indicates Summer Resorts.
◈ Indicates Winter Resorts.
§ Indicates Family Hotels.
‡ Special Rates.
* Money Order Office.

BETHLEHEM—Cont'd.

✠THE SINCLAIR. (A. P.) $4 up. HARRINGTON & MCAULIFFE.

✠TURNERS TAVERN. (A. P.) $4 up. GEO. H. TURNER.

✠UPLAND TERRACE. (A. P.) $5 up. FRANK H. ABBOTT & SON.

BOSCAWEN, * † *Merrimack Co.* (RR., B. & M.)

✠ELMWOOD HOUSE. (A. P.) $2-$2.50. L. M. DADMUN.

BRADFORD, * † *Merrimack Co. Pop.* 695. (RR., B. & Me.)

BRADFORD HOTEL. (A. P.) $2.50 up. WM. F. SMALL.

BREEZY POINT, * † *Grafton Co.* (RR., B. & Me.)

✠MOOSILAUKEE INN. (A. P.) $3 up. J. W. ARNOLD.

BRETTON WOODS, * † *Coos Co.* (RR., B. & Me.; Me. Cent.)

BRETTON ARMS. (A. P.) $4 up. T. B. BEMIS, Mgr.

✠THE MOUNT PLEASANT. (A. P.) $5 up. C. J. DUNPHY. Mgr.

✠THE MOUNT WASHINGTON HOTEL. (A. P.) $6 up. D. J. TRUDEAU, Mgr.

BRIDGEWATER, * † *Grafton Co. Pop.* 187. (RR., B. & Me.)

✠BROOKSIDE INN. (A. P.) $2.75. G. T. YOUNG.

✠ELM LAWN HOUSE. (A. P.) $2. H. POTHECARY.

PASQUANEY INN. C. P. FIFIELD & SON.

BRISTOL, * † *Grafton Co. Pop.* 1,478. (RR., B. & Me.)

AKERMAN HOUSE. (A. P.) $2. F. L. AKERMAN.

HOTEL BRISTOL. (A. P.) $2.

CAMPTON, * † *Grafton Co. Pop.* 845. (RR., B. & Me.)

HILLSIDE HOTEL. (A. P.) Pinecroft Hotel. (A. P.) $1.50 up. MRS. A. LONGEE.

✠THE MAPLES. (A. P.) $2.50. J. T. BEDELL. (West Campton.)

✠THE PINEHURST. (A. P.) $2-$2.50. E. M. PICKERING.

CANAAN, * † *Grafton Co. Pop.* 1,408. (RR., B. & Me.)

COBB HOUSE. (A. P.) $2.50. GEO. E. COBB.

HOTEL RIVERSIDE. (A. P. $2. E. P. $1.) FRED W. TAYLOR.

LUCERNE INN. (A. P.) $3 up. W. B. HINKLEY.

CARROLL, * † *Coos Co. Pop.* 569. (RR., B. & Me.)

✠CRAWFORD HOUSE. (See *Crawford Notch.*)

FABYAN ANNEX. (See *Fabyan.*)

✠TWIN MTN. HOUSE. (See *Twin Mtn. House.*)

✠WHITE MTN. HOUSE. (See *Fabyan.*)

CENTER HARBOR, * † *Belknap Co. Pop.* 420. (RR., B. & Me.; Str.)

✠CLUSTER COVE INN. (A. P.) $2.50 up. ARTHUR J. MAYO.

✠MOULTON HOUSE. (A. P.)

✠THE COLONIAL. (A. P. $3 to $5. E. P. $1 up.) W. A. MACLEAN, Prop.

✠THE GARNET INN. (A. P.) $2.50. A. A. BENNETT.

CHARLESTOWN, * † *Sullivan Co. Pop.* 1,496. (RR., B. & Me.)

CHARLESTOWN INN. (A. P.)

NOTE—CAPITALS show first-class houses.
R. R. Indicates Railroad Lines; Ry., Railway; Str., Steamer; Sys., System. See Back of Book.
Pop. Indicates Population. † Telegraph Office

✠ Indicates Summer Resorts.
◈ Indicates Winter Resorts.
§ Indicates Family Hotels.
‡ Special Rates.
* Money Order Office.

CHESTER, * † *Rockingham Co. Pop.* 818. (RR., B. & Me.)
CHESTER INN. (A. P. and E. P.) MRS. G. A. DOLBER.
✠HAZELTON HOUSE. (A. P.) $2. J. P. HAZELTON.
OLD CHESTER HOTEL. (A. P.) $2.50. F. C. CARR, Prop.

CHESTERFIELD, * † *Cheshire Co. Pop.* 770. (RR., B. & Me.)
Lakeside Hotel.
✠SILVERDALE HOTEL. (A. P.) $3. C. C. TURNER.

CLAREMONT, * † *Sullivan Co. Pop.* 7,529. (RR., B. & Me.)
HOTEL MOODY. (A. P.) $3 up. E. J. HENDEE, Prop.

CLAREMONT JUNCTION, * † *Sullivan Co. Pop.* 10,000. (RR., B. & Me.)
GOULDS TAVERN. (A. P.) $3-$3.50. R. E. GOULD, Prop.

COLEBROOK, * † *Coos Co. Pop.* 1,905. (RR., B. & Me.; Me. Cent.)
Colebrook House.
MONADNOCK HOUSE. (A. P.) $3 to $4. W. S. MCCONNELL.
✠The Hampshire Inn.

CONCORD, * † *Merrimack Co. Pop.* 21,497. (RR., B. & M.)
American House.
Commercial House.
EAGLE HOTEL. (A. P.) $3.50 to $5. OLIVER J. PELREN, Mgr.

CONNECTICUT LAKE, † *Coos Co.*
✠METALLUK LODGE.

CONTOOCOOK, * † *Merrimack Co. Pop.* 1,800. (RR., B. & Me.)
HIGHLAND HOUSE. (A. P. $2.50. E. P. $1 up.)
✠MT. LOOKOUT HOUSE. (A. P.)
✠THE GLENDON. (A. P.) $2. H. J. BRAN, Prop.

CONWAY, * † *Carroll Co. Pop.* 3,413. (RR., B. & Me.; M. C.)
FOREST GLEN INN. (A. P.) $2.50 to $3. MRS. C. A. ROBERTSON (North Conway).
✠HOTEL EASTMAN. (A. P.) $3 up. H. D. EASTMAN, Prop. (North Conway.)
HOTEL RANDALL. (A. P.) $2.50 to $4. H. H. RANDALL, (North Conway.)
✠INTERVALE HOUSE. (A. P.) $3.50 to $6. (Intervale.)
✠KEARSARGE HOTEL. (A. P.) $4 up. RAYMOND & WHITCOMB CO. (North Conway.)
✠Moat Mtn. House. (A. P.) (North Conway.)
✠PENDEXTER MANSION. (A. P.) $2.50 to $3.50. P. & C. P. P. DROWN, Props. (Intervale.)
✠SUNSET HOUSE. (A. P.) $3. M. L. MASON, North Conway.)
THE KEARSARGE HALL. (A. P.) $2.50. L. J. RIKER (North Conway.)

CRAWFORD NOTCH, † *Coos Co.* (RR., Me. Cent.)
✠CRAWFORD HOUSE. (A. P.) $5 up. BARRON HOTEL CO.

DERRY, * † *Rockingham Co. Pop.* 5,123. (RR., B. & Me.)
✠BEAVER LAKE HOUSE. (A. P.) $2.50.. JAMES DAVIS.
BRADFORD HOUSE. (A. P.) $2.50-$3. RALPH THYNG.

DIXVILLE NOTCH, * † *Coos Co.* (RR., Me. Cent.) (P. O., Dixville.)
✠THE BALSAMS. (A. P.) $6 up. CHARLES H. GOULD, Mgr.
◈THE BALSAMS WINTER INN. (A. P.) $4 up. CHARLES H. GOULD, Mgr.

NOTE—CAPITALS show first-class houses.
R. R. Indicates Railroad Lines; Ry., Railway; Str., Steamer; Sys., System. See Back of Book.
Pop. Indicates Population. † Telegraph Office

✠ Indicates Summer Resorts.
◇ Indicates Winter Resorts.
§ Indicates Family Hotels.
‡ Special Rates.
* Money Order Office.

DOVER, * † *Strafford Co. Pop.* 13,247. (RR., B. & Me.)
AMERICAN HOTEL. (A. P. $2.50 to $3.50. E. P. $1 to $2.) A. T. PIERCE & Co.
HOTEL ORPHEUM. (E. P.) 75c.-$1. JUNIUS T. MATTOON, Prop.
STRAFFORD INN. (A. P.) $2 to $3. J. J. SHEA, Prop.
THE BROADWAY. (A. P. $2.50. E. P. $1.) D. F. BRADLEY, Prop.
THE KIMBALL. (A. P.) $2.50 and $3. G. H. BAYES, Prop.

DUBLIN, * † *Cheshire Co. Pop.* 1,000. (RR., B. & M.)
✠FRENCH'S TAVERN. (A. P. $2.50 up. E. P. $1.50 up.) WALTER E. FRENCH.

EAST JAFFREY, * † *Cheshire Co. Pop.* 2,000. (RR., B. & M.)
✠CONTOOCOOK INN. (A. P.) $2 up. F. F. HOCKADAY.

ENFIELD, * † *Grafton Co. Pop.* 1,448. (RR., B. & Me.)
✠FAIRVIEW HOUSE. (A. P.) $2. MRS. W. A. SAUNDERS.
Webster House.

EPPING, * † *Rockingham Co. Pop.* 1,649. (RR., B. & Me.)
Perkins House.

ERROL, *Coos Co. Pop.* 211. (RR., Gd. Tk.)
UMBAGOG HOUSE. (A. P.)

EXETER * † *Rockingham Co. Pop.* 4,897. (RR., B. & Me.)
Exeter Inn.
THE SQUAMSCOTT. (A. P.) $3. J. H. LIBBY.

FABYAN, * † *Coos Co.* (RR., B. & Me.; Me. Cent.) (*See White Mts.*)
FABYAN ANNEX. (A. P.) $3.50 up. J. L. BARRON, Mgr.
✠FABYAN HOUSE. (A. P.) $5 up. BARRON, MERRILL AND BARRON CO.
✠WHITE MOUNTAIN HOUSE. (A. P.) $2.50 to $3.50. SHEEHE & SEYMOUR.

FARMINGTON, * † *Strafford Co. Pop.* 2,621. (RR., B. & Me.)
CENTRAL HOUSE. (A. P.) $2.50. H. W. PAGE, Prop.

FITZWILLIAM, * † *Cheshire Co. Pop.* 1,148. (RR., B. & Me.)
FITZWILLIAM TAVERN. (A. P.) $2.50. JOHN S. BLAIR.
LAUREL LAKE INN. (A. P.), $3. E. P. SARGENT, JR., Prop.
✠MONADNOCK MTN. HOTEL. (A. P.) $2.

FRANCONIA, * † *Grafton Co. Pop.* 504. (RR., Littleton, B. & Me.) (*See White Mts.*)
✠FLUME HOUSE. C. H. GREENLEAF, Prest. (P. O., Flume Ho.) (*See advertisement on page* 417.)
✠FOREST HILLS HOTEL. (A. P.) $5 up. A. W. CHAFFEE, Prop.
Mountain View House. MRS. J. H. KNIGHT.
✠NEW PROFILE HOUSE. C. H. GREENLEAF, Prest. (P. O., Profile Ho.) (*See advertisement on page* 417.)
✠SUNSET HILL HOUSE. (A. P.) $5. BOWLES & HOSKINS CO. (*See Sugar Hill.*)

FRANKLIN, * † *Merrimack Co. Pop.* 6,132. (RR., B. & Me.)
Merrimack Hotel. A. B. FRENCH.
THE WEBSTER. (A. P.) $3. ROBERT J. BOWES.
YOUNG'S HOTEL. (A. P. $2.50. E. P. $1.) C. E. DAVIDSON, Prop.

NOTE—CAPITALS show first-class houses.
R. R. Indicates Railroad Lines; Ry., Railway; Str., Steamer; Sys., System. See Back of Book.
Pop. Indicates Population. † Telegraph Office

✠ Indicates Summer Resorts.
◈ Indicates Winter Resorts.
§ Indicates Family Hotels.
‡ Special Rates.
* Money Order Office.

FREMONT, † *Rockingham Co. Pop.* 622. (RR., B. & Me.)
No Hotels.

GEORGES MILLS, * † *Sullivan Co. Pop.* 200. (RR., B. & M.)
✠THE OUTLOOK. (A. P.) $2.50 to $3. GEO. H. GOULD.

GOFFSTOWN, † *Hillsboro Co. Pop.* 2,579. (RR., B. & Me.)
Mt. Pleasant Hotel. MISS A. L. MERRILL.
✠UNCANOONUC HOTEL. (E. P.) $1. (P. O., Grasmere.)

GORHAM, * † *Coos Co. Pop.* 2,155. (RR., B. & Me.; G. T.)
MT. MADISON HOUSE. (A. P.) $3.50 to $4.50. C. A. CHANDLER.
✠WILLIS HOUSE. (A. P.) $2.50. J. R. EVANS, Prop.

GOSSVILLE, * † *Merrimack Co.*
Gossville Hotel. (A. P.) MRS. A. M. SCOTT.

GREENVILLE, * *Hillsboro Co. Pop.* 1,374. (RR., B. & Me.)
Columbian Hotel.

GROVETON, * † *Coos Co. Pop.* 2,500. (RR., B. & M.; Gd. Tk.)
EAGLE HOTEL. (A. P.) $2.50 up. F. W. TIBBETTS.

HAMPTON, * † *Rockingham Co. Pop.* 1,215. (RR., B. & Me.)
Hotel Whittier.

HAMPTON BEACH, * † *Rockingham Co. Pop.* 3,000. (RR., B. & M.)
AVON HOUSE. (A. P.) $2 to $2.50. T. H. POWERS.
✠DE LANCEY'S HOTEL. (A. P.) $2 to $4. JAMES S. DE LANCEY, Prop.
✠HILL CREST INN. F. C. CARR, Prop.
✠HOTEL ASHWORTH. (A. P.) $3-$3.50. GEORGE ASHWORTH.
✠JANVRIN HOTEL. (A. P. $3 up. E. P. $2 up.) MRS. D. A. MUNSEY.
✠NEW PENTUCKET HOTEL. (A. P.) $2 up. FOGG & WRIGHT.
✠PELHAM HOTEL. (A. P.) $2-$2.50.
✠THE OCEAN HOUSE. E. P.) $1 to $3.

HANCOCK, * † *Hillsboro Co. Pop.* 642. (RR., B. & Me.)
HANCOCK HOTEL. (A. P.) $2. RUDOLF STAHL, Prop.

HANOVER, * † *Grafton Co. Pop.* 2,075. (RR., B. & Me.)
THE HANOVER INN. (A. P.) $3 to $7. ARTHUR P. FAIRFIELD, Mgr.

HARRISVILLE, † *Cheshire Co. Pop.* 623. (RR., B. & Me.)
No Hotel.

HAVERHILL, * † *Grafton Co. Pop.* 3,498. (RR., B. & Me.)
CRAWFORD HOUSE. (A. P.) $2. MRS. N. M. CRAWFORD.

HENNIKER, * † *Merrimack Co. Pop.* 1,395. (RR., B. & Me.)
THE HENNIKER. (A. P.) $3 to $4. DANA L. YOUNG.

HILLSBORO, * † *Hillsboro Co. Pop.* 2,168. (RR., B. & Me.)
Hotel Proctor. E. W. PROCTOR, Prop.

HINSDALE, * † *Cheshire Co. Pop.* 1,673. (RR., B. & Me.)
HOTEL ASHUELOT. (A. P.) $2.25. HOLLAND & FERRIN.

NOTE—CAPITALS show first-class houses.
R. R. Indicates Railroad Lines; Ry., Railway; Str., Steamer; Sys., System. See Back of Book.
Pop. Indicates Population. † Telegraph Office

✠ Indicates Summer Resorts.
◈ Indicates Winter Resorts.
§ Indicates Family Hotels.
‡ Special Rates.
* Money Order Office.

HOLDERNESS, * † *Grafton Co. Pop.* 652. (RR., B. & Me.)

✠ASQUAM HOUSE. (A. P.) $4 to $10. ROBERT KENT JAMES.

✠HILLSIDE COTTAGE. (A. P.) $2.50. A. F. ELLIS.

✠HOLDERNESS INN. (A. P.) $3 to $5. R. W. DAVISON.

✠MOUNT LIVERMORE HOTEL. (A. P.) $3 to $4. BISHOP BROWN, Mgr.

HOOKSET, † *Merrimack Co. Pop.* 1,528. (RR., B. & Me.)

Riverside Inn. (Burned.)

HOPKINTON, * † *Merrimack Co. Pop.* 1,578. (RR., Concord, B. & Me.)

HOPKINTON HOTEL. (A. P.) $2.50. MARY E. GUERIN.

INTERVALE, * † *Carroll Co. Pop.* 1,000. (RR., B. & M.; M. C.)

BELLEVUE HOTEL. J. A. BARNES SONS.

✠FAIRVIEW HOTEL. (A. P.) $2.50 to $3. W. D. TASKER, Prop.

✠PEQUANKET INN. (A. P.) $2.50-$3.50. C. C. SMALL, Prop.

✠PITMAN HALL. (A. P.) $2.50 to $3.50.

(*See Conway, also White Mountains.*)

ISLES OF SHOALS, † (RR., B. & Me.; Str. from Portsmouth.)

✠APPLEDORE HOUSE. (A. P.) $4 up.

✠OCEANIC HOUSE. (A. P.) $2.50 to $4.

JACKSON, * † *Carroll Co. Pop.* 452. (RR., B. & Me.; M. C.)

EAGLE MOUNTAIN HOUSE. (A. P.) $3 to $5. C. E. GALE & SON.

✠GLEN ELLIS HOUSE. (A. P.) $2.50 up.

✠GRAY'S INN. (A. P.) $3 up. C. W. GRAY, Prop.

✠HAWTHORNE HOTEL. J. E. MESERVE.

IRON MOUNTAIN HOUSE. (A. P.) $2.50 to $4. W. A. MESERVE, Prop.

✠JACKSON FALLS HOUSE. (A. P.) $3. TRICKEY BROS.

✠WENTWORTH HALL AND COTTAGES. (A. P.) $5 up.

JAFFREY, *Cheshire Co. Pop.* 1,895. (RR., B. & Me.)

SHATTUCK INN. (A. P.) $2.50 to $5. E. C. SHATTUCK.

JEFFERSON, * † *Coos Co. Pop.* 1,061. (RR., (Baileys) Maine Cent.; B. & Me.)

✠GRAND VIEW HOTEL. (A. P.) $2.50 to $3. MRS. EMILY HARRIS.

✠WAUMBEK HOTEL. (A. P.) $5 up. A. W. HODGDON.

JEFFERSON HIGHLANDS, * † *Coos Co.* (RR., B. & M.; M. C.)

✠HIGHLAND HOUSE. (A. P.) $3 up. J. L. PATTLE & SON.

✠PLINY RANGE HOUSE. W. A. CRAWFORD.

KEARSARGE, * † *Carroll Co.* (RR., B. & M.; M. C.)

RUSSELL COTTAGES. (A. P.) $2.50 to $3.50. GEORGE W. RUSSELL.

KEENE, * † *Cheshire Co. Pop.* 10,068. (RR., B. & Me.)

CHESHIRE HOUSE. (A. P.) $3 up. J. A. REYNOLDS.

Eagle Hotel.

THE NEW ELLIS. (A. P.) $2.50 A. J. GRANT, Prop.

NOTE—CAPITALS show first-class houses.
R. R. Indicates Railroad Lines; Ry., Railway; Str., Steamer; Sys., System. See Back of Book.
Pop. Indicates Population. † Telegraph Office

✠ Indicates Summer Resorts.
◈ Indicates Winter Resorts.
§ Indicates Family Hotels.
‡ Special Rates.
* Money Order Office.

LACONIA, * † *Belknap Co. Pop.* 10,183. (RR., B. & Me.)
EWEBIN INN. (A. P. $2.50-$3. E. P. $1 up.) R. A. LAPPIN.
EAGLE HOTEL. (A. P. $2.50-$3. E. P. 75c. to $1.25.) L. B. WOODMAN.
LACONIA TAVERN. (A. P.) $2.50 to $4. JOS. HYAMS, Prop.
New City Hotel.
✠NEW HOTEL WEIRS. (A. P.) $3 to $5. LANCASTER & LANE HOTEL CO.

LAKEPORT, * † *Belknap Co. Pop.* 3,500. (RR., B. & Me.)
Broad View House. (A. P.) $2. MRS. J. D. COLBY.
THE NEW MOUNT BELKNAP. (A. P. $2.50 and $3. E. P. $1 to $3.) FRANK A. HALE.

LAKE SUNAPEE. (See Sunapee.)

LANCASTER, * † *Coos Co. Pop.* 3,054. (RR., B. & Me.; M. C.)
MANSION HOUSE. (A. P.)
NEW LANCASTER HOUSE. (A. P.) $3 up. W. E. WIGGIN, Prop.

LEBANON, * † *Grafton Co. Pop.* 5,718. (RR., B. & Me.)
HOTEL BARNES. (E. P.) $1 up. EMERY A. BARNES.
HOTEL ROGERS. (A. P.) $3.50 up. EMERY A. BARNES, Prop.

LISBON, * † *Grafton Co. Pop.* 2,460. (RR., B. & Me.)
MOULTON HOTEL. (A. P.) $3 up. W. C. PROUTY, Prop.
✠SUNSET HILL HOUSE. (A. P.) $5. BOWLES & HOSKINS CO.
✠THE PLEASANT VIEW. (A. P.) $2. R. E. FOSTER.

LITTLE BOAR'S HEAD, * † *Rockingham Co.* (RR., B. & M.)
✠BACHELDERS INN. (A. P.) $4.50. ALBERT BACHELDER, Prop.

LITTLETON, * † *Grafton Co. Pop.* 4,069. (RR., B. & Me.)
✠CHISWICK INN. H. C. PEARCE.
THAYERS HOTEL. (A. P.) $3-$3.50. E. B. MORSE.
✠The Maples. M. F. YOUNG.

MADISON, † *Carroll Co. Pop.* 507. (RR., B. & Me.)
SILVER LAKE HOUSE. (A. P.) $2.50. E. M. FORREST, Prop. (P. O., Silver Lake.)

MANCHESTER, * † *Hillsboro Co. Pop.* 70,063. (RR., B. & Me.)
HOTEL ORRINGTON. (E. P.) $1 to $2. H. L. JORDAN, Prop.
MILFORD HOTEL. (A. P. $2.50 to $3.50. E. P. $1 to $2.) JAMES W. FLAHERTY.
NEW MANCHESTER HOUSE. (A. P. $2.50 up. E. P. $1 up.) THOS. LORD, Prop.

MAPLEWOOD, (*See Bethlehem.*)

MARLBORO, † *Cheshire Co. Pop.* 1,478. (RR., B. & Me.)
MARLBORO HOTEL. (A. P.) $2. CHARLES F. LEONARD.

MEREDITH, * † *Belknap Co. Pop.* 1,638. (RR., B. & Me.)
Elm Hotel.

MERIDEN, * † *Sullivan Co.* (RR., B. & M. to Cornish.)
✠DEXTER HALL. (A. P.) $2.50 to $3. J. O. COOK, Mgr.

MILFORD, * † *Hillsboro Co. Pop.* 3,939. (RR., B. & Me.)
MILFORD INN. (A. P.) $2.50 up. W. R. FARR, Prop.

NOTE—CAPITALS show first-class houses.
R. R. Indicates Railroad Lines; Ry., Railway; Str., Steamer; Sys., System. See Back of Book.
Pop. Indicates Population. † Telegraph Office

✠ Indicates Summer Resorts.
⊙ Indicates Winter Resorts.
♨ Indicates Family Hotels.
‡ Special Rates.
* Money Order Office.

MIRROR LAKE, * † *Carroll Co. Pop.* 600. (RR., B. & M.)
✠EDGERLY HOUSE. (A. P.) $2. EDWIN B. EDGERLY.

MONT VERNON, * † *Hillsboro Co. Pop.* 413. (RR., Milford, B. & Me.)
MONT VERNON LODGE. (A. P.) $4. CHARLOTTE S. ELWELL.
THE GRAND. (A. P.) $3 to $5. GEO. E. BATES & SON.

MOUNT SUNAPEE, * † *Merrimack Co.* (RR., B. & M.)
✠Ferncliff Hotel. (A. P.) $2. MRS. R. E. GIBSON.

MOUNT WASHINGTON, * † *Coos Co.* (RR., B. & Me.; Me. Cent.) (*See White Mountains.*)
TIP TOP HOUSE. (E. P.) $1.50 up. BARRON, MERRIL & BARRON CO.

NASHUA, * † *Hillsboro Co. Pop.* 26,005. (RR., B. & Me.)
LATON HOTEL. (A. P.) $3. T. E. PENTLAND, Prop.
TREMONT HOUSE. (A. P. $2.50. E. P. $1.) GRAHAM & TUCKER.

NEW BOSTON, * † *Hillsoro Co. Pop.* 982. (RR., B. & Me.)
THE TAVERN. (A. P.) $2 and $3.50. LIZABETH B. AVERILL.

NEW CASTLE, † *Rockingham Co. Pop.* 624. (RR., Portsmouth, B. & Me.)
✠HOTEL WENTWORTH. (A. P.) $5 up. H. W. PRIEST, Prop. (P. O., Portsmouth.)

NEW IPSWICH, * † *Hillsboro Co. Pop.* 927. (RR., Greenville, B. & Me.)
APPLETON INN. (A. P.) $2 to $2.50. J. SILVER & SON.

NEW LONDON, * † *Merrimack Co. Pop.* 805. (RR., Potter Place, B. & Me.)
✠GLENGAE HOTEL. (A. P.) $2-$2.50. WALTER E. GAY.
✠SOO NIPI PARK LODGE. (A. P.) $4 up. L. M. WAITE, Mgr.
✠THE BROCKLEBANK. (A. P.) $3 up. FRED. B. GAY.
✠THE TAVERN. (A. P.) $3.50 to $5. HUGH J. MCKINNON.
✠TWIN LAKE VILLA. (A. P.) $3. HENRY W. KIDDER, Prop.

NEWMARKET, * † *Rockingham Co. Pop.* 3,348. (RR., B. & Me.)
Newmarket House.
WILLEY HOTEL. (A. P.) $3. GEO. H. WILLEY.

NEWPORT, * † *Sullivan Co. Pop.* 3,765. (RR., B. & Me.)
PHOENIX HOTEL. (A. P.) $2.50 up. THOS. F. BYRON.
RAND'S NEWPORT HOUSE. (A. P.) $3 up. WILLIAM G. RAND, Prop.

NORTH CONWAY, * † *Carroll Co. Pop.* 778. (RR., B. & Me.; Me. Cent.)
(*See Conway and White Mountains.*)

NORTHWOOD, * † *Rockingham Co. Pop.* 1,059. (RR., Epson, B. & Me.)
Tasker House.

NORTH STRATFORD, * † *Coos Co. Pop.* 1,000. (RR., M. C.; G. T.)
✠BRUNSWICK SPRINGS HOTEL. (A. P.) $2.50 up. BRUNSWICK SPRINGS HOTEL CO.
✠PINE CREST LODGE. (A. P.) $2.50 up. BRUNSWICK SPRINGS CO.

NOTE—CAPITALS show first-class houses.
R. R. Indicates Railroad Lines; Ry., Railway; Str., Steamer; Sys., System. See Back of Book.
Pop. Indicates Population. † Telegraph Office

✠ Indicates Summer Resorts.
◈ Indicates Winter Resorts.
§ Indicates Family Hotels.
‡ Special Rates.
* Money Order Office.

NORTH SUTTON, * † *Merrimack Co. Pop.* 200. (RR., B. & M. to Bradford.)
✠HUNTOON HOUSE. (A. P.) $2 to $3. H. R. CHADWICK, Prop.

NORTH WOODSTOCK, * † *Grafton Co. Pop.* 1,280. (RR., B. & Me.)
✠DEER PARK HOTEL.
✠FAIRVIEW HOUSE. (A. P.) $2.50 to $3. A. W. SAWYER.
✠FELDMONT HOTEL. (A. P.) $2 up. CHAS. F. PIERCE.
MOUNT ADAMS HOTEL. (A. P.) $2.50 up. J. G. DONOHUE.
Russell House. (A. P.) J. M. RUSSELL & Co.
✠THE ALPINE. (A. P.) $3.50. J. H. BATCHELDER & SON.

OSSIPPEE, * † *Carroll Co. Pop.* 1,354. (RR., B. & Me.)
CARROLL INN. (A. P.) $3. L. E. HANSON, Prop.

PENACOOK, * † *Merrimack Co. Pop.* 3,500. (RR., B. & Me.)
WASHINGTON HOUSE. (A. P.) $2.50. CHAS. P. COAKLEY.

PETERBORO, * † *Hillsboro Co. Pop.* 2,277. (RR., B. & Me.)
MOUNTAIN VIEW HOUSE. (A. P.) $2.50. MRS. P. TURNER.
THE TAVERN. (A. P.) $2.50 up. PAUL B. BRACKETT.

PIKE, * † *Grafton Co. Pop.* 500. (RR., B. & M.)
✠LAKE TARLETON CLUB. (A. P.) $5 up. W. F. ADAMS, Mgr.

PITTSBURG, † *Coos Co. Pop.* 624. (RR., Coos, Gd. Tk.)
✠Metalak Lodge.

PITTSFIELD, * † *Merrimack Co. Pop.* 2,222. (RR., B. & Me.)
WASHINGTON HOUSE. (A. P.) $2.50. A. L. ROWELL, Prop.

PLYMOUTH, * † *Grafton Co. Pop.* 2,500. (RR., B. & Me.)
NEW PEMIGEWASSET HOTEL. (A. P.) $3 to $5. J. R. ELLIOTT.
NEW PLYMOUTH INN. (A. P.) $3 up. M. H. RHODES.

PONEMAH, *Hillsboro Co. Pop.* 6,000. (RR., B. & M.)
✠HOTEL PONEMAH. (A. P.) $3.

PORTSMOUTH, * † *Rockingham Co. Pop.* 11,269. (RR., B. & Me.)
HOTEL DE WITT. (A. P.) $2. CORNELIUS QUINN.
✠HOTEL WENTWORTH. (A. P.) $5 up. H. W. PRIEST, Prop.
KEARSARGE HOUSE. (E. P.) $1 up. SHERMAN T. NEWTON.
LANGDON HOTEL. (E. P.) $1 up. J. HAYES.
ROCKINGHAM HOTEL. (A. P. $4 up. E. P. $1.50 up.) GEO. Q. PATTEE, Prop.
THE ISLINGTON. (A. P.) $3. H. KENNEY.

POTTER PLACE, * † *Merrimack Co. Pop.* 1,200. (RR., B. & M.)
HOTEL POTTER. (A. P.) $2.50. HARLEY HOPKINS.

PROFILE HOUSE, † *Grafton Co.* (RR., B. & Me.)
✠FLUME HOUSE. C. H. GREENLEAF, Prest. (*See advertisement on page* 417.)
✠NEW PROFILE HOUSE. C. H. GREENLEAF, Prest. (*See Franconia and White Mountains. See advertisement on page* 417.)

NOTE—CAPITALS show first-class houses.
R. R. Indicates Railroad Lines; Ry., Railway; Str., Steamer; Sys., System. See Back of Book.
Pop. Indicates Population. † Telegraph Office

✠ Indicates Summer Resorts.
⊙ Indicates Winter Resorts.
§ Indicates Family Hotels.
‡ Special Rates.
* Money Order Office.

RANDOLPH, * † *Coos Co. Pop.* 137. (RR., B. & M.)
RAVINE HOUSE. (A. P.) $3 up. RAVINE HOUSE CO., INC.

RAYMOND, * † *Rockingham Co. Pop.* 1,203. (RR., B. & Me.)
Raymond House.

RINDGE, *Cheshire Co. Pop.* 706. (RR., B. & Me.)
Thrasher House. (A. P.) $1.50. N. THRASHER.

ROCHESTER, * † *Strafford Co. Pop.* 8,868. (RR., B. & Me.)
HOTEL HAYES. (A. P.) $2.
NEW CITY HOTEL. (A. P.) $3 to $3.50. H. E. CLARK, Prop.

RYE BEACH, * † *Rockingham Co. Pop.* 1,114. (RR., B. & Me.)
✠DRAKE HOUSE. (A. P.) $3 to $4.50. A. J. DRAKE.
✠FARRAGUT HOUSE. (A. P.) $6 up. W. E. CARTER.
✠OCEAN WAVE HOUSE. (A. P.) $3 up. V. D. HARRINGTON. Prop. (Rye North Beach.)
✠SEA VIEW HOTEL. (A. P.) $4 up. G. M. & A. L. LOUGEE, Props.

SALEM DEPOT, * † *Rockingham Co.* (RR., B. & M.)
Fairmont Hotel. E. S. MCLACHLAN.

SALMON FALLS, * † *Strafford Co Pop.* 2,000. (RR., B. & Me.)
Salmon Falls Hotel.

SANBORNVILLE, * † *Carroll Co*
New Lovell Lake Hotel.
Sanborn House.

SHIRLEY HILL, *Hillsboro Co. Pop.* 200. (RR., B. & M.)
✠SHIRLEY HILL HOUSE. (A. P.) $3-$3.50. S. M. JOHNSON. (P. O., Manchester.)

SILVER LAKE, * † *Carroll Co. Pop.* 600. (RR., B. & M.)
LAKESIDE HOUSE. (A. P.) $2. WALTER KENNETT.
SILVER LAKE HOUSE. (A. P.) $2.50. E. M. FORREST, Prop.

SOMERSWORTH, * † *Strafford Co Pop.* 8,000. (RR., B. & Me.)
Somersworth House.
THE TAVERN. (A. P. $2.50. E. P. 75c. up.) FRANK W. WARD.

SOO NIPI PARK, * † *Merrimack Co.* (RR., B. & M.)
✠SOO NIPI PARK LODGE. (A. P.) $4 up. L. M. WAITE, Mgr.

SPOFFORD, * † *Cheshire Co. Pop.* 1,100. (RR., N. Y., N. H. & H.; B. & Me.)
✠LAKESIDE HOUSE. (A. P.) $2.50. W. K. WARE, Prop.
✠PINE GROVE SPRINGS HOTEL. (A. P.) $4 up. BRADBURY F. CUSHING, Mgr.

STARR KING, * † *Coos Co.* (RR., B. & M.; M. C.)
COLD SPRING HOUSE. W. H. CRAWFORD.

STRATFORD, *Coos Co. Pop.* 844. (RR., Gd. Tk.)
HOTEL ATKINSON. (A. P.)

SUGAR HILL, * † *Grafton Co. Pop.* 300. (RR., B. & Me.)
✠HOTEL LOOKOFF. (A. P.) $3 up. MERRILL & SANBORN, Props.
✠SUNSET HILL HOUSE. (A. P.) $5. BOWLES & HOSKINS CO.
✠THE ECHOES. A. E. JESSEMAN.

NOTE—CAPITALS show first-class houses.
R. R. Indicates Railroad Lines; Ry., Railway; Str., Steamer; Sys., System. See Back of Book.
Pop. Indicates Population. † Telegraph Office

✠ Indicates Summer Resorts.
◈ Indicates Winter Resorts.
§ Indicates Family Hotels.
‡ Special Rates.
* Money Order Office.

SUNAPEE, † *Sullivan Co. Pop.* 1,071. (RR., B. & Me.)
✠BEN MERE INN. (A. P.) $3 to $4. LEWIS R. DUDLEY.
✠LAKESIDE HOUSE. (A. P.) $3.50-$5. D. W. STARRATT.
✠THE BURKEHAVEN. (A. P.) $3. J. HERBERT BREWSTER, Prop.
✠THE GRANLIDEN. (A. P.) $5 up. W. W. BROWN, Prop.

SUNCOOK, * † *Merrimack Co. Pop.* 3,500. (RR., B. & Me.)
OSGOOD INN. (A. P.) $2 to $2.50.

TAMWORTH, * † *Carroll Co. Pop.* 993. (RR., B. & M.)
THE PINES ON THE HILL. (A. P.) $2. A. W. FISHER.

THE WEIRS, * † *Belknap Co. Pop.* 1,000. (RR., B. & Me.) (*See Laconia.*)
✠LAKESIDE HOUSE. (A. P.) $3 to $5. E. T. MILTON.
✠NEW HOTEL WEIRS. (A. P.) $3 to $5. LANCASTER & LANE HOTEL CO.
✠STORY'S TAVERN. (A. P.) $2. D. B. STORY, Prop.
✠The Chateau de Lis. (A. P.) $1.50 to $2.50. MISS A. M. ALLEN.
✠WINNECOETTE HOTEL. (A. P.) $2 to $2.50. GEO. M. BRIDGES.

TILTON, * † *Belknap Co. Pop.* 1,866. (RR., B. & Me.)
IDEAL HOTEL. (A. P. $2.50 up. E. P. $1 up.) H. B. CHURCHILL.
TILTON INN. (A. P.) $3.50. M. A. DRUMMEY, Prop.

TWIN MOUNTAIN HOUSE, * † *Coos Co.* (RR., B. & Me.; Me. Cent.)
✠BURBANK HOUSE. (A. P.) $2.50-$3. M. A. SHEEHE, Mgr.
✠TWIN MOUNTAIN HOUSE. (A. P.) $4.50 up. BARRON HOTEL CO.

WALPOLE, * † *Cheshire Co. Pop.* 2,668. (RR., B. & Me.)
THE WENTWORTH. (A. P.) $2.50 up. F. M. CLEARY, Prop.
✠WALPOLE INN. (A. P.) $5 up. J. F. WILSON, Prop.

WARNER, * † *Merrimack Co. Pop.* 1,226. (RR., B. & M.)
COLONIAL INN. (A. P.) $2 up. HARRY CHESEBORO.
KEARSARGE INN. (A. P.) $2.25. MRS. E. F. MARTIN.

WARREN, * † *Grafton Co. Pop.* 701. (RR., B. & Me.)
BAILEYS TAVERN. (A. P.) $2.50. J. FOREST BAILEY.
✠MOOSILAUKEE INN. (A. P.) $3 up. J. W. ARNOLD.
✠TIP TOP HOUSE. (A. P.) $4. A. E. MORSE.

WASHINGTON, * † *Sullivan Co. Pop.* 360. (RR., B. & Me.)
LOVEWELL HOUSE. (A. P.) $2.50. S. N. BALL, Prop.

WATERVILLE, * † *Grafton Co. Pop.* 16. (RR., B. & M.)
ELLIOTT HOTEL. (A. P.) $3.50 up. DAVID S. AUSTIN 2ND, Mgr.

WENTWORTH, * † *Grafton Co. Pop.* 595. (RR., B. & Me.)
✠BURNHAM HOUSE. (A. P.) $2.50. ISAAC M. BURNHAM.

WEST CAMPTON, * † *Grafton Co.* (RR., B. & M.)
✠THE MAPLES. (A. P.) $2.50. J. T. BEDELL.

WEST THORNTON, † *Grafton Co.* (RR., B. & Me.)
No Hotels.

NOTE—CAPITALS show first-class houses.
R. R. Indicates Railroad Lines; Ry., Railway; Str., Steamer; Sys., System. See Back of book.
Pop. Indicates Population. † Telegraph Office

✠ Indicates Summer Resorts.
⊙ Indicates Winter Resorts.
§ Indicates Family Hotels.
‡ Special Rates.
* Money Order Office.

The New Profile House

WHITE MOUNTAINS, N. H. Open July 1st to Oct. 1st.

This new hotel, with twenty cottages, comprises one of the largest and best equipped of leading summer resorts. Unexcelled in location. Patronage of the highest grade. The estate of the Company, containing six thousand acres of land, extends for nine miles through Franconia Notch, making a magnificent preserve unsurpassed for rare picturesque beauty and interest. Associated with the "IDEAL TOUR"—most convenient for automobile parties, and largely patronized by them. Best train service (day and night) between New York, Boston and Eastern cities. Altitude, 1974 feet.

Profile & Flume Hotels Company

P. O. Address, PROFILE HOUSE, N. H.
C. H. GREENLEAF, Pres. EVERETT B. RICH, Asst.
A. E. DICK, Mgr.

THE FLUME HOUSE

Conducted on the American and European Plan

Beautifully situated at Southern Entrance of Franconia Notch. Altitude 1450 feet. ON THE "IDEAL TOUR"—STATE HIGHWAY—25 miles North from Plymouth—5 miles South from Profile House. Hundreds of visitors come here each year to visit the famous Flume. AMERICAN PLAN for permanent guests if desired. To accommodate early and late motorists, will remain open from June 1st to October 10th.

P. O. Address, Flume House, N. H. S. H. BIGELOW, Manager

Affiliated City House, THE HOTEL VENDOME, BOSTON

WHITEFIELD, * † *Coos Co. Pop.* 1,635. (RR., B. & Me.; M. C.)

FISKE HOUSE. (A. P. $3 up. E. P. $1 up.) H. L. HUNT, Prop.

LINDSAY INN. (A. P.) $2.50-$3. M. E. BRIGHAM.

✠MOUNTAIN VIEW HOUSE. (A. P.) $5 to $7. W. F. DODGE & SON.

✠SPRUCE HOTEL. (A. P.) $2.50 $3. GEO. L. CROCKETT, Prop.

WHITE MOUNTAINS.

NOTE.—These Hotels are also located elsewhere in this Directory under their respective towns.

✠CRAWFORD HOUSE. (*See Crawford Notch.*)

✠FABYAN HOUSE. (*See Fabyan.*)

✠FLUME HOUSE. (*See Franconia.*) (*See advertisement above.*)

✠FOREST HILLS HOTEL. (*See Franconia.*)

✠GRAND VIEW HOTEL. (*See Jefferson.*)

✠HIGHLAND HOUSE. (*See Bethlehem.*)

✠HOTEL EASTMAN. (*See Conway.*)

HOTEL RANDALL. (*See Conway.*)

✠INTERVALE HOUSE. (*See Conway.*)

KEARSARGE HOUSE. (*See Conway.*)

✠MAPLEWOOD INN. (*See Bethlehem.*)

✠MOOSILAUKEE INN. (*See Breezy Point.*)

NOTE—CAPITALS show first-class houses.
R. R. Indicates Railroad Lines; Ry., Railway; Str., Steamer; Sys., System. See Back of Book.
Pop. Indicates Population. † Telegraph Office

✠ Indicates Summer Resorts.
◈ Indicates Winter Resorts.
§ Indicates Family Hotels.
‡ Special Rates.
* Money Order Office.

WHITE MOUNTAINS—Cont'd.

✠Moat Mtn. House. (*See Conway.*)

✠NEW LANCASTER HOUSE. (*See Lancaster.*)

✠NEW PROFILE HOUSE. (*See Profile House; also Franconia.*) (*See advertisement on page* 417.)

✠PENDEXTER MANSION. (*See Conway.*)

✠RAVINE HOUSE. (*See Randolph.*)

✠SUNSET HILL HOUSE. (*See Sugar Hill.*)

✠SUNSET HOUSE. (*See Conway.*)

THAYERS HOTEL. (*See Littleton.*)

✠THE ALPINE. (*See North Woodstock.*)

✠The Altamonte. (*See Bethlehem.*)

✠THE MOUNT PLEASANT. (*See Bretton Woods.*)

✠THE MOUNT WASHINGTON HOTEL. (*See Bretton Woods.*)

✠TIP TOP HOUSE. (*See Mount Washington.*)

✠TURNERS TAVERN. (*See Bethlehem.*)

✠TWIN MOUNTAIN HOUSE. (*See Twin Mountain.*)

✠UPLAND TERRACE. (*See Bethlehem.*)

✠WAUMBEK HOUSE. (*See Jefferson.*)

✠WHITE MOUNTAIN HOUSE. (*See Fabyan.*)

WILTON, * † *Hillsboro Co. Pop.* 1,490. (RR., B. & Me.)
SOUHEGAN INN. (A. P.) $2.25. AIMINI & BELLI, Prop.

WINCHESTER, * † *Cheshire Co. Pop.* 2,218. (RR., B. & Me.)
WINCHESTER HOUSE. (A. P.) $2. A. H. WATKINS.

WINNIPESAUKEE, * † *Carroll Co.*
✠Winnipesaukee Inn. (A. P.) $2 up. CHARLES S. KEIRSTEAD.

WOLFBORO, * † *Carroll Co. Pop.* 2,224. (RR., B. & Me.)
SHERIDAN HOUSE. (A. P. $2.50 to $3.50. E. P. $1 up.) E. M. TARPY, Prop.

WOODSVILLE, * † *Grafton Co. Pop.* 1,500. (RR., B. & Me.)
HOTEL WENTWORTH. (A. P.) $2.50 up. W. F. WORMWOOD, Prop.

The HOTEL RED BOOK
is never sent out
AT RANDOM or on SPECULATION
It takes a Signed Order to bring it

We can tell you where it is on file, close to your address, so that you may examine it before purchasing. Write us; we'll do the rest

TOURISTS AND COMMERCIAL TRAVELERS

Will Find

The Hotel Red Book

On File at the Offices of the Leading Hotels Throughout the Country

Copies of the Latest Edition are found in all Cars of the Pullman Service; also in the Parlor and Sleeping Cars of the Chicago, Milwaukee & St. Paul, the Great Northern, the Canadian Pacific and the Grand Trunk Railway Systems

They are found in the offices of many Business Houses, Tourist and Information Bureaus on the North American Continent

The Indexed Listings of the Hotels are made without expense to Hotel Keepers

Therefore, if you find that Hotels have been omitted or that the information as to plan and rates is incomplete it means that Repeated Requests to the Hotels have brought no replies. The co-operation of all

TRAVELERS AND HOTEL KEEPERS

will be appreciated in making the annual Edition of

THE HOTEL RED BOOK A STANDARD OF ACCURACY

The Hotel Red Book

Owned and published by a company of New York Hotel men is ready for delivery about July 1st yearly

STOCKHOLDERS

SIMEON FORD, 103 Park Ave., New York
THOS. L. JAQUES, 116-118 East 41st St., New York
FRED A. REED, Park Avenue Hotel, New York
S. T. SHAW, New York
JOHN McE. BOWMAN, Hotel Biltmore, New York
THOMAS R. PROCTOR, Utica, N. Y.

SIMEON FORD, President and Treasurer
103 Park Ave., New York

THOS. L. JAQUES, Secretary
116-118 East 41st St., New York

EDWARD M. TIERNEY,
President Arlington Hotel, Binghamton, N. Y.
V. P. Rochester Hotel, Rochester, N. Y.
And Stockholder in three other Leading Hotels

GEORGE W. SWEENEY, Managing Director Hotel Kimball, Springfield, Mass.

Lafayette Hotel Company, Hotel Lafayette, Buffalo, N. Y.

National Hotel Co., Hotel Rochester, Rochester, N. Y.

M. E. MERRIFIELD, and others.

Office of the Company, 103 Park Avenue, New York

NOTE—CAPITALS show first-class houses.
R. R. Indicates Railroad Lines; Ry., Railway; Str., Steamer; Sys., System. See Back of Book.
Pop. Indicates Population. † Telegraph Office

✠ Indicates Summer Resorts.
◈ Indicates Winter Resorts.
§ Indicates Family Hotels.
‡ Special Rates.
* Money Order Office.

COLEMAN HOUSE
ASBURY PARK, NEW JERSEY

OPEN ALL YEAR
AMERICAN PLAN, $5-$6

A. M. SEXTON, - - - Proprietor

ALLENHURST, *Monmouth Co. Pop.* 306. (RR., N. J. C.; Penna.)
✠ALLENHURST INN. (A. P.) $5. HENRY W. HAYNER.
✠CURLEW HOTEL. (A. P.) $5 up. E. J. SOLOMONS.
✠LOCH ARBOUR. (A. P.) $4 to $7. HULICK & HULICK.
✠THE THROCKMORTON.

ANNANDALE, * † *Hunterdon Co. Pop.* 500. (RR., C. of N. J.)
ANNANDALE HOTEL. (A. P.) $2.25. ALVA LINDABURY

ARLINGTON, * † *Hudson Co. Pop.* 7,500. (RR., Erie.)
Arlington House, A. W. SCHULER.

ASBURY PARK, * † *Monmouth Co. Pop* 10,150. (RR., Penna; N. J. S.; N. J. C.; N. Y. & Long Br.)
Ardsley Hotel. (Burned.)
✠BRIGHTON HOTEL. (A. P.) $2.50 up. N. ALLENDORPH.
✠BRISTOL AND BELVEDERE HOTEL. BANTA & HILYARD.
✠BRUNSWICK HOTEL. (A. P.) $4 up. MORGAN & PARSONS, Props.
COLEMAN HOUSE. (A. P.) $5-$6. A. M. SEXTON, Prop. (*See advertisement above.*)
✠COLONNADE HOTEL. (A. P.) $3. PHILIP HILDRICH EST.
Grand Central Hotel. (Burned.)
HOTEL ASBURY-KENILWORTH. (A. P.) $2.50 up. M. A. WALSH, Prop.
✠HOTEL CHATELAINE. (A. P.) $2.50 up. G. B. GUTZLER, Prop.
✠HOTEL COLUMBIA. (A. P.) $4 up. W. HARVEY JONES.
HOTEL CONTINENTAL. (A. P. $2-$2.50. E. P. $1-$1.50.) GEO. M. HULICK, Mgr.
✠HOTEL FRANKLIN. (A. P.) $2.50 up. THOS. R. CREEDE.
✠HOTEL KNICKERBOCKER. (A. P.) $2.50 up. ALVAH TRUAX.
✠HOTEL MONMOUTH. (A. P. $4 up. E. P. $1.50 up.) C. A. APPLEGATE.
Hotel Southern. (Burned.)
✠HTOEL THEDFORD. (A. P.) $3 up. HARRY DUFFIELD. Prop.

NOTE—CAPITALS show first-class houses.
R. R. Indicates Railroad Lines; Ry., Railway; Str., Steamer; Sys., System. See Back of Book.
Pop. Indicates Population. † Telegraph Office

✠ Indicates Summer Resorts.
◈ Indicates Winter Resorts.
§ Indicates Family Hotels.
‡ Special Rates.
* Money Order Office.

ASBURY PARK—Cont'd.

Hotel Virginia. (Burned.)

✠HOTEL WAVERLY. (A. P.) $2. MRS. W. D. BEDELL.

✠HOTEL WELLINGTON. (A. P. $2.50 up. E. P. $1 up.) S. J. FREAM.

✠LAFAYETTE (THE). (A. P.) $4 up. M. H. FROST.

MARLBOROUGH HOTEL. (A. P.) $3.50 up. H. W. SEXTON, Mgr.

METROPOLITAN HOTEL. (A. P.) $4 to $7. H. E. DE WEES, Mgr.

✠MINOT HOUSE. (A. P.) $3. BAKER & RANSOM.

NEW MONTEREY HOTEL. SHERMAN O. DENNIS.

NEW TENNEY HOTEL. (A. P. $2.50-$3. TENNEY & STRAAT, Props.

✠OCEAN HOTEL. (A. P. $4 up. E. P. $2 up.) H. GARDNER, Prop.

✠PARK VIEW HOTEL. (A. P.) $3. LLOYD EVANS, Mgr.

✠PLAZA HOTEL. (A. P. $3. E. P. $1.50.) J. KELSEY, Prop.

Richards House. (Burned.)

✠ST. CLAIRE HOTEL. (A. P.) $2.50-$3. A. J. R. PATTERSON.

✠SUNSET HALL. (E. P.) $1.50 up. H. J. & J. W. ROCKAFELLER.

THE BERKSHIRE. E. A. DE BAR, Prop.

✠THE BUCKINGHAM. (A. P. $2.50 up. E. P. $1 up.) HENRY PARSELL.

✠THE FENNIMORE. (A. P.) $3 up. THOS. NOBLE, Prop.

THE MADISON. (A. P.) $2 to $3. J. K. DODMAN.

✠THE MANHATTAN. (A. P.) $3 up. C. H. BEERS & SON.

THE ROYAL. (A. P. $3. E. P. $1.50. A. L. HARVEY.

The Surf House. (Burned.)

THE WINDSOR.

The Winthrop. (Burned.)

✠Victoria Hotel. (A. P.) $2.50. R. A. SUTTON.

✠WEST END HOTEL. (A. P.) $3.50 up. L. T. B. DUANE, Prop.

✠Wyandank (The).

Pretty Soon Some Hotel Keeper is Going to Reserve

THAT

TOP-OF-PAGE

Space above the Listing of

YOUR HOME TOWN

WILL YOU Do IT NOW, or Will You Wait For Him To Get There FIRST?

NOTE—CAPITALS show first-class houses.
R. R. Indicates Railroad Lines; Ry., Railway; Str., Steamer; Sys., System. See Back of Book.
Pop. Indicates Population. † Telegraph Office

✢ Indicates Summer Resorts.
◈ Indicates Winter Resorts.
§ Indicates Family Hotels.
‡ Special Rates.
* Money Order Office.

The finest product of American creative genius employed in the profitable expenditure of more than Five Millions Capital.

Here congregate the distinguished representatives of the worlds of Fashion, Art, Literature, Science, Commerce and Statesmanship

AMERICAN-EUROPEAN PLANS

DANIEL S. WHITE, Pres. JOSEPH WALTON MOTT, Gen. Mgr.

ATLANTIC CITY, * † *Atlantic Co. Pop.* 50,000. (RR., Penna.; P. & R.; Cent. of N. J.)

ALAMAC HOTEL. (A. P. $4 up. E. P. $2 up.) MACK LATZ & Co.

ARLINGTON HOTEL. (A. P. $3 up. E. P. $1.50 up.) R. J. OSBORNE & SON.

Berkshire Inn. (A. P. $2 up. E. P. $1 up.) J. E. DICKINSON.

CHALFONTE. (A. P.) $4 up. THE LEEDS COMPANY.

CHESTER INN. (A. P.) $2 up. MRS. D. KNAUER.

CRAIG HALL. (A. P.) $2.50 to $5. CRAIGHEAD & CRAIGHEAD.

GALEN HALL. (A. P.) $4 up. F. L. YOUNG, Gen. Mgr.

✢GRAND ATLANTIC HOTEL. (A. P. $3 up. E. P. $1.50 up.) W. F. SHAW.

HADDON HALL. (A. P.) $5 up. LEEDS & LIPPINCOTT.

HOTEL ABSECON. (A. P. $2. E. P. $1.) O. D. PAINTER, Prop.

HOTEL AVON. (A. P. $2.50 up. E. P. $1 up.) H. W. WILLIAMS, Prop.

✢HOTEL BORTON. (A. P. $2.50 up. E. P. $1 up.) E. B. VOORHEES.

HOTEL BOSCOBEL. (A. P.) $2.50 up. A. E. MARION.

NOTE—CAPITALS show first-class houses.
R. R. Indicates Railroad Lines; Ry., Railway; Str., Steamer; Sys., System. See Back of Book.
Pop. Indicates Population. † Telegraph Office

✠ Indicates Summer Resorts.
◈ Indicates Winter Resorts.
§ Indicates Family Hotels.
‡ Special Rates.
* Money Order Office.

HOTEL RALEIGH ST. CHARLES PLACE and the BEACH

Half square from New Garden Pier and two squares from Steel Pier.

200 Rooms, most with Ocean View

Private Baths, Running Water, etc.

AMERICAN PLAN

Daily Rates, $3.00 to $5.00
Weekly Rates, $17.50 to $30.00

European Plan, $1.50 and up **H. J. DYNES**

ATLANTIC CITY—Cont'd.

HOTEL BOTHWELL. (A. P.) $3 up. J. & N. R. BOTHWELL.

HOTEL BRIGHTON. (A. P.) $4.50 up. C. B. DEACON, Mgr.

HOTEL CECIL. (A. P.) $2.50-$3. B. JUSTER.

HOTEL CHELSEA. (A. P.) $5. up. J. B. THOMPSON & Co.

HOTEL CHELTENHAM - REVERE. (A. P.) $2.50. R. W. RICHARDS.

HOTEL CLARENDON. (A. P. $3. E. P. $1.50.) MONROE HUTCHINS, Prop.

HOTEL CLYDE. (A. P.) $2.50 up. MISSES GORIN.

✠HOTEL COLUMBIA. (A. P. $2.50 up. E. P. $1.50 up.)

HOTEL CONTINENTAL. (A. P. $2.50 up. E. P. $1 up.) M. WALSH DUNCAN.

HOTEL DENNIS. (A. P.) $5 up. WALTER J. BUZBY, Prop.

The Breakers

Atlantic City, N.J.

On the Beach Front—Open All Year

The Last Addition to
Atlantic City's Fireproof Hostelries

Open Air Balcony Restaurant
Facing Ocean and Boardwalk

The house of service and the home of the epicure. Lobby, porch spaces and public rooms unusually extensive. Ample private baths with both fresh and sea water. Shower rooms on every floor. Surf bathing from Hotel. Roof Garden Restaurant overlooking sea. Garage on premises. Special accommodations for chauffeurs.

JOEL HILLMAN, Proprietor
Also of Harvey's, Washington, D.C.

NOTE—CAPITALS show first-class houses.
R. R. Indicates Railroad Lines; Ry., Railway; Str., Steamer; Sys., System. See Back of Book.
Pop. Indicates Population. † Telegraph Office

✠ Indicates Summer Resorts.
◈ Indicates Winter Resorts.
§ Indicates Family Hotels.
‡ Special Rates.
* Money Order Office.

ATLANTIC CITY—Cont'd.

HOTEL DE VILLA. (A. P.) $2.50 up. FRANCKLE & O'BRIEN.

HOTEL ELBERON. (A. P. $2 up. E. P. $1 up.) R. B. LUDY, M. D., Prop.

HOTEL FREDONIA. (A. P. $2.50 to $5. E. P. $1 to $3.) G. W. CARMANY.

HOTEL GLADSTONE. (A. P.) $3 up. B. J. MCGROARTY.

HOTEL GLASLYN-CHATHAM. (A. P.) $3 up. N. L. JONES.

HOTEL GROSSMAN. (A. P.) $3 up. MAX GROSSMAN, Mgr.

HOTEL HOLMHURST. (A. P.) $3 up. HENRY DARNELL, Prop.

Hotel Imperial. MRS. L. HASKELL.

Hotel Innelli. (A. P. $2 up. E. P. $1 up.) D. INNELLI.

HOTEL ISLESWORTH. (A P. $3.50 up. E. P. $2 up.) HARRY KATZ, Mgr.

HOTEL JACKSON. (A. P. $2.50 up. E. P. $1.50 up.

HOTEL KENDERTON. (A. P. $2.50 up. E. P. $1 up.) A. C. CHATMAN, Prop.

✠Hotel Kentucky. N. B. KENNADY.

HOTEL LEXINGTON. (A. P. $2 up. E. P. $1.50 up.)

Hotel Lloyd. MRS. J. LLOYD.

HOTEL LORAINE. (A. P.) $3 up. W. R. LAYTON, Mgr.

✠HOTEL MAJESTIC. (A. P. $2.50 to $5. E. P. $1 to $2.50.) M. A. SMITH.

HOTEL MONTICELLO. (A. P. $2.50. E. P. $1.) A. CONRAD EKHOLM.

HOTEL MORTON. (A. P.) MRS. N. R. HAINES.

✠HOTEL NETHERLAND. A. RUHWADEL.

HOTEL NEW CLARION. (A. P.) $2.50 up. S. K. BONIFACE.

HOTEL OSTEND. (A. P. $3. E. P. $1.50.) I. L. & M. S. HUDDERS, Mgrs.

HOTEL PIERREPONT. (A. P.) $3 up. MRS. G. L. KAHN.

HOTEL RALEIGH. (A. P. and E. P.) H. J. DYNES. (*See illustration and advertisement on page* 423.)

HOTEL RAYMOND. (A. P. $2.50 to $4. E. P. $1 to $2.) B. J. & F. L. MILLER.

HOTEL SEA CREST. (A. P.) $2 up. J. N. KLEIN.

✠HOTEL SHOREHAM. (A. P.) $2.50 up. W. B. COTTEN.

✠HOTEL SOTHERN. (A. P. $2.50 to $3. E. P. $1.50.) G. L. CAKE, Prop.

Hotel St. Elmo. (A. P. $2 up. E. P. $1 up.) THEODOSIA MILLER, Prop.

Hotel St. James. (A. P.) $2 up. W. W. DOWNING.

✠Hotel Storck. (A. P.)

HOTEL STRAND. (A. P.) $5 up. FRANK B. OFF, Mgr.

✠HOTEL STRATH HAVEN. (A. P. $2 up. E. P. $1 up.) J. W. BINDER.

HOTEL WARWICK. (A. P.) $2 up. SARAH H. FULLOM.

Hotel Wellsboro. (A. P. $2 up. E. P. $1 up.) MYERS & PROTHERO.

HOTEL WESTMINSTER. CHAS. BUHRE.

HOTEL WESTMONT. (A. P. $2.50 up. E. P. $1.50 up.) D. P. ROHTER, Mgr.

HOTEL WHITTIER. (A. P. $2.50 up. E. P. $1 up. H. D. SALUS.

HOTEL WORTHINGTON. (A. P. $2 up. E. P. $1 up.) J. B. WORTHINGTON.

✠HOTEL YARMOUTH. (A. P.) $3 up. CHAS. P. ZAZZALI.

NOTE—CAPITALS show first-class houses.
R. R. Indicates Railroad Lines; Ry., Railway; Str., Steamer; Sys., System. See Back of Book.
Pop. Indicates Population. † Telegraph Office

✠ Indicates Summer Resorts.
Indicates Winter Resorts.
§ Indicates Family Hotels.
‡ Special Rates.
* Money Order Office.

ATLANTIC CITY—Cont'd.

MARLBOROUGH-BLENHEIM. (A. P. $5 up. E. P. $3 up.) JOSIAH WHITE & SONS CO.

New Chatham.

NEW HOLLAND HOTEL. M. J. LEE.

NEW HOTEL MERION. (A. P.) $3 up.

NEW HOTEL HYGEIA. (E. P.) 75c. up. M. ROTHMEN.

NEW PRINCESS HOTEL. (A. P. $2.50 up. E. P. $1 up.) M. GRAHAM.

PHILLIPS HOUSE. (A. P. $3 to $4. E. P. $1 to $2.) MRS. F. P. PHILLIPS.

Ponce De Leon Hotel

RISLEYS HOTEL. (E. P.) $1 to $5. I. WILFRED HART.

ROYAL PALACE HOTEL. (A. P.) $4 up. L. J. WATROUS, Mgr.

SCHLITZ HOTEL. (E. P.) $1.25 up. S. OJSERKIS CO.

SEA SIDE HOUSE. (A. P.) $3 up. F. P. COOK'S SONS.

THE ALBEMARLE.

THE BREAKERS. JOEL HILLMAN, Prop. (*See illustration and advertisement on page* 423.)

✠THE CARLTON. (A. P.) $3 up. CHAS. P. ZAZZALI.

✠THE LELANDE. (A. P. $3.50 up. E. P. $1.50 up.) W. S. HAWK.

THE PENHURST. (A. P.) $2.50 up. WILLIAM H. ROOD.

✠THE RAVENROYD (A. P.) $3. M. T. THRON.

THE SHELBURNE. (E. P.) $2 up. JACOB WEIKEL.

The Stanley. (A. P.) $2 to $3.50. T. & R. McDONALD.

THE ST. CHARLES. (A. P.) $4 up. NEWLIN HAINES CO.

THE TEN EYCK. (A. P. $2.50 up. E. P. $1 up.) FANNIE L. TEN EYCK.

THE TRACY. (A. P.) $2.50 to $3.50. RECA RAWLEY.

THE WILTSHIRE. (A. P.) $2.50 up. SAMUEL ELLIS.

THE WALDORF. (A. P. $2.50 up. E. P. $1.50 to $2.50.) THORNHILL & WRIGHT.

TRAYMORE. (A. P. and E. P.) DANIEL S. WHITE, Prest. (*See illustration and advertisement on page* 422.)

"What's the best hotel to stop at in ——?"

This question is asked many times daily at hotel offices throughout the country. The HOTEL RED BOOK gives a list of good hotels in different towns and cities.

Your Advertisement

on or opposite the page which contains the name of your city

Answers the Question

at once. Readers seldom look further, because they have found what they want.

NOTE—CAPITALS show first-class houses.
R. R. Indicates Railroad Lines; Ry., Railway; Str., Steamer; Sys., System. See Back of Book.
Pop. Indicates Population. † Telegraph Office

✠ Indicates Summer Resorts.
◇ Indicates Winter Resorts.
§ Indicates Family Hotels.
‡ Special Rates.
* Money Order Office.

ATLANTIC HIGHLANDS, * † *Monmouth Co. Pop.* 1,645. (RR., Cent. of N. J.; Sandy Hook Boat.)

BRENTWOOD HOTEL. (A. P.) $2-$3. L. S. DUNNE.

✠LOCKWOOD HOUSE. (A. P.) $2.50 to $3.50. I. C. SECOR.

Rohdes Hotel. (A. P.) $1-$1.50. C. R. GROVER, Mgr.

✠WEST END HOTEL. F. JENNINGS.

AVALON, * † *Cape May Co. Pop.* 230. (RR., Penna.)

✠AVALON HOTEL. (A. P.) $2 to $3.

Ye Homestead Hotel. (A. P.) $1.50-$2. SARAH S. MCCANN, Prop.

AVON-BY-THE-SEA, * † *Monmouth Co. Pop.* 426. (RR., C. of N. J.; N. Y. and Long Br.)

✠AVON INN. (A. P.) $3 up. S. THOS. PENNA.

✠BUCKINGHAM (THE). (A. P.) $2.50 to $3. A. E. PARKER.

MARLBOROUGH HOTEL. (A. P.) $3. S. LOWRY.

Shark River View House. (A. P.) $1.50 to $2.50. MRS. A. SLOCUM.

✠STRATFORD INN. (A. P.) $2.50.

BARNEGAT, † *Ocean Co. Pop.* 1,000. (RR., Cent. of N. J.; Tuckerton.)

ALMONT INN. (A. P.) L. W. BARRETT.

CLARENCE HOTEL. (A. P.) $2.50. MARY J. GAYNOR.

BAYHEAD, * † *Ocean Co. Pop.* 281. (RR., Penna.; C. of N. J.)

✠THE BLUFFS. (A. P.) $3.50 up. A. E. JOHNSTON.

✠GRENVILLE ARMS. MISS F. BURNS.

BAYONNE, * † *Hudson Co. Pop.* 55,545. (RR., Cent. of N. J.)

City Hotel.

LATOURETTE HOUSE. (A. P. $2.50. E. P. $1.) C. S. WORMAN.

BEACH HAVEN, * † *Ocean Co. Pop.* 272. (RR., Penna.)

✠HOTEL BALDWIN. (A. P. $4 up. E. P. $1.50 up.) W. MERCER BAIRD, Prop.

Ocean House. (A. P.) $2. F. J. WEEKS, Mgr.

ST. RITA HOTEL. (A. P.) $2. MRS. E. A. DEASE.

✠THE ENGLESIDE. (A. P.) $3.50 to $6. R. F. ENGLE.

BELLEVILLE, * † *Essex Co. Pop.* 9,891. (RR., Erie.)

BELLEVILLE HOTEL.

BELMAR, † *Monmouth Co. Pop.* 1,433. (RR., Penna.; C. of N. J.)

BELMAR INN. (A. P.) $2.50. HITCHCOCK & BANCROFT, Props.

✠BUENA VISTA AND COTTAGES. (A. P.) $5. GEO. W. LEONARD.

✠COLORADO HOUSE. (A. P.) $3.50. L. WINTERFELD, Prop.

✠LLANYMOR HOTEL. (A. P.) $2.50 up. J. & E. HILLIG.

✠MELROSE INN. (A. P.) $3 to $5. MRS. J. H. ROMAIN, Prop.

✠NEPTUNE HOUSE. (A. P.) $2.50 up. NEIL ALGOR.

✠NEW COLUMBIA HOTEL. (A. P.) $5 up. B. C. MUIRHEID, Mgr.

NEW ENGLAND HOUSE. (A. P. $2 up. E. P. $1 up.) S. E. HINDLEY.

✠NEW WINDSOR HOTEL. (A. P.) $3 up. M. M. EWELL.

✠The Cedars. (A. P.) $2. J. F. GILMAN.

BELVIDERE, * † *Warren Co. Pop.* 1,764. (RR., Penna.; D., L. & W.)

NOTE—CAPITALS show first-class houses.
R. R. Indicates Railroad Lines; Ry., Railway; Str., Steamer; Sys., System. See Back of Book.
Pop. Indicates Population. † Telegraph Office

✠ Indicates Summer Resorts.
◈ Indicates Winter Resorts.
§ Indicates Family Hotels.
‡ Special Rates.
* Money Order Office.

BELVIDERE—Cont'd.

BELVEDERE HOUSE. (A. P.) $2.50-$3. C. B. COLE, Prop.

BERLIN, * † *Camden Co. Pop.* 3,000. (RR., Penna.)

BERLIN HOTEL. (A. P.) $2. JOHN A WHITE.

BERNARDSVILLE, * † *Somerset Co. Pop.* 800. (RR., D., L. & W.)

BERNARDS INN. (A. P.) $2.50 to $3.50. JOHN D BAILEY.

CLAREMONT HOTEL. (A. P. $2.50. E. P. 75c.) JOHN W. HOFFMAN, Prop.

OLD STONE HOTEL. (A. P.) $2.50. JOHN E. SCHWAB.

BEVERLY, * † *Burlington Co. Pop.* 2,337. (RR., Penna.)

FARMER HOTEL.

BLAIRSTOWN, * † *Warren Co. Pop.* 1,000. (RR., N. Y., S. & W.; D., L. & W.)

BLAIRSTOWN HOUSE. (A. P.) $2. A. B. BAKER.

BLOOMFIELD, * † *Essex Co. Pop.* 15,070. (RR., Erie; D., L. & W.)

American Hotel. JOHN FILKIN.

BLOOMSBURY, * † *Hunterdon Co. Pop.* 1,000. (RR., L. V.; C. of N. J.)

HOTEL MUSCONETCONG. (A. P.) $2. WALTER PENCE.

BOONTON, * † *Morris Co. Pop.* 6,000. (RR., D., L. & W.)

MANSION HOUSE. (A. P. $2.50. E. P. $1 up.) H. A. GRIFFITH.

PUDDING STONE INN. (A. P. $3 up. E. P. $1.) G. N. VINCENT.

BORDENTOWN, * † *Burlington Co. Pop.* 4,250. (RR., Penna.)

AMERICAN HOUSE. (A. P.) $2. G. DONOVAN.

BOUNDBROOK, * † *Somerset Co. Pop.* 3,970. (RR., Cent. of N. J.; L. V.; P. & R.)

THE BERKELEY HOTEL. (A. P. $2 up. E. P. $1 up.) L. W. DU FOUR.

BRADLEY BEACH, * † *Monmouth Co. Pop.* 1,807. (RR., Penna.; C. of N. J.)

✠BRADLEY BEACH HOTEL. (A. P.) $2.50 up. MRS. F. J. DIETERICH.

✠HOTEL LA REINE. (A. P.) $5. M. SPARK, Prop.

MANY HOUSES THAT SELL TO HOTELS NOW ADVERTISE IN THE HOTEL RED BOOK.

NOTE—CAPITALS show first-class houses.
R. R. Indicates Railroad Lines; Ry., Railway; Str., Steamer; Sys., System. See Back of Book.
Pop. Indicates Population. † Telegraph Office

✠ Indicates Summer Resorts.
◈ Indicates Winter Resorts.
§ Indicates Family Hotels.
‡ Special Rates.
* Money Order Office.

BRADLEY BEACH—Cont'd.

✠SEA CLIFF HOTEL. D. STRAUSS, Prop.

✠SEAWARD HOTEL. (A. P.) $3. A. C. JACOBUS.

✠THE PINEWOOD. (A. P.) $2 up. JOSEPHINE MEEKER.

BRANCHPORT, † *Monmouth Co. Pop.* 1,500. (RR., Penna.; Cent. of N. J.)

✠HOTEL NORWOOD.

BRANCHVILLE, * † *Sussex Co.* (RR., D., L. & W.)

✠MOUNTAIN SIDE INN. (A. P.) $2. E. J. DICKERSON, Mgr.

BRIDGETON, * † *Cumberland Co. Pop.* 14,209. (RR., Cent. of N. J.; W. J. & S.)

HOTEL COMMERCIAL. (A. P. $2.25. E. P. $1.) MRS. C. H. GOSBIN.

BRIELLE, † *Monmouth Co. Pop.* 200. (RR., Cent. of N. J.; Penna.)

Ocean View House. (A. P.) $2. MRS. J. BRYAN.

Union House.

BROWN'S MILLS, † *Burlington Co. Pop.* 300. (RR., Penna.)

THE INN. (A. P. $3 up. E. P. $1 up.)

BUDD LAKE, † *Morris Co. Pop.* 500. (RR., C. of N. J.; D., L. & W.)

Budd House.

✠FOREST HOUSE. (A. P.) $2. F. M. DURYEA, Prop.

HATAKAWANNA INN. (A. P.) $2.50-$3.50. CHAS. C. OEDER & SON.

BURLINGTON, * † *Burlington Co. Pop.* 8,336. (RR., Penna.)

AUDITORIUM HOTEL. (A. P. $2 up. E. P. $1 up.)

METROPOLITAN INN. (A. P. $2.75. E. P. $1 up.) IRONS & O'NEILL.

CALDWELL, * † *Essex Co. Pop.* 2,236. (RR., Erie.)

✠MONOMONOCK INN. (A. P.) $4 up. ALBERT A. LE ROY, Mgr.

CAMDEN, * † *Camden Co. Pop.* 94,538. (RR., Penna.; At. City; W. J. & S.; Ferry from Phila.)

HOTEL RIDGWAY. (E. P.) $1 up. A. H. BUTTERWORTH.

HOTEL ROBESON. (A. P. $3 up. E. P. $1.50 up.) W. CONDON.

CAPE MAY CITY, * † *Cape May Co. Pop.* 2,471. (RR., Penna.; P. & R.; At. Cit.; W. J. & S.; M., Del. & Va.)

✠BALTIMORE INN. (A. P.) $2.50 to $4. E. D. HARRISON.

✠CAPE MAY HOTEL. (A. P.) $5 to $7. PETER SHIELDS, Prop.

✠CARROLL VILLA. (A. P.) $2.50. MRS. G. H. GARRETSON.

✠COLONIAL HOTEL. (A. P.) $3.50. J. H. COLEMAN.

Hotel Devon. (A. P.) $1.50. J. L. KEHR.

✠HOTEL LAFAYETTE. (A. P.) $3 up. JOHN TRACY, Prop.

✠STAR VILLA. (A. P. $2.50-$3.50. E. P. $1.50-$2.) M. L. RICHARDSON.

✠THE CHALFONTE. (A. P.) $2.50. C. SATTERFIELD.

✠THE ELBERON. (A. P.) $2. J. R. WILSON & SON.

THE VIRGINIA. (A. P.) $2.50 up. MRS. T. R. BROOKS.

WINDSOR HOTEL. (A. P.) $3 up R. HALPIN.

CAPE MAY COURT HOUSE, * † *Cape May Co.*

HOTEL BELLEVUE. (A. P.)

CARLSTADT, * † *Bergen Co. Pop.* 3,807. (RR., Erie.)

ZIMMERMAN HOUSE. (E. P.) $1. GEO. ZIMMERMAN, JR.

NOTE—CAPITALS show first-class houses.
R. R. Indicates Railroad Lines; Ry., Railway; Str., Steamer; Sys., System. See Back of Book.
Pop. Indicates Population. † Telegraph Office

✠ Indicates Summer Resorts.
◈ Indicates Winter Resorts.
§ Indicates Family Hotels.
‡ Special Rates.
* Money Order Office.

CHATHAM, * † *Morris Co. Pop.* 2,500. (RR., D., L. & W.)
FAIRVIEW HOUSE. (A. P.) $2.50-$3. JOHN E. BEERBOWER.

CHESTER, * *Morris Co. Pop.* 5,069. (RR., D. L. & W.; C. of N. J.)
CHESTER HOUSE. (A. P. $2 up. E. P. 50c. up.) W. L. ROBINSON.
FLAG STAFF INN. (A. P.) $2. E. A. BIRD.

CLAYTON, * † *Gloucester Co. Pop.* 1,926. (RR., W. J. & S.)
CLAYTON HOTEL. (A. P.) $2.50 up. C. T. HIBBARD.

CLINTON, * † *Hunterdon Co. Pop.* 2,108. (RR., Lehigh Valley.)
Union Hotel. (A. P. $2. E. P. $1.)

CRANBURY, * † *Middlesex Co. Pop.* 1,424. (RR., Penna.)
United States Hotel.

CRANFORD, * † *Union Co. Pop.* 3,000. (RR., Cent. of N. J.)
Cranford Hotel.
HAMPTON HALL. F. E. BATES.
THE RIVERSIDE. (A. P.) $2.25. F. E. BATES.

DEAL, † *Monmouth Co. Pop.* 273. (RR., Penna.; C. of N. J.)
✠DEAL INN. (A. P. $5 to $10. E. P. $2.50 to $5.) DEAL INN CO.
✠HATHAWAY INN. (A. P.) $3 up. ARTHUR J. O'KEEFFE, Prest.
✠OCEAN VIEW HOTEL. (A. P.) $3.50 up. A. E. SMITH.

DELAWARE, * † *Warren Co. Pop.* 500. (RR., D. L. & W.)
✠DELAWANNA HOTEL. (A. P.) $2.50. MRS. J. HUTCHINSON.

DENVILLE, † *Morris Co. Pop.* 350. (RR., D., L. & W.)
✠DIAMOND SPRING INN. (A. P.) $2.25. C. H. MILLER.
WAYSIDE INN.

DOVER, * † *Morris Co. Pop.* 7,468. (RR., D., L. & W.; Cent. of N. J.)
HOTEL DOVER. (A. P.) $2.
MANSION HOUSE. (A. P. $2.50 up. E. P. $1 up.) G. M. HORGAN.
PINE TERRACE INN. (A. P.) $3 up.

There's No Getting Away
from the
Advertised Hotel

The Listed Houses may be equally good, but they don't indicate their desire to compel patronage.

NOTE—CAPITALS show first-class houses.
R. R. Indicates Railroad Lines; Ry., Railway; Str., Steamer; Sys., System. See Back of Book.
Pop. Indicates Population. † Telegraph Office

✠ Indicates Summer Resorts.
◈ Indicates Winter Resorts.
§ Indicates Family Hotels.
‡ Special Rates.
* Money Order Office.

HOTEL ALVORD

Near Brick Church Station EAST ORANGE, N. J.

Telephone 1731

An Hotel and a Home as well! 30 minutes from New York's shopping and business centers. Lackawanna R.R. (tube or ferries). 50 trains a day each way. Booklet tells more!

F. B. ALVORD, Owner and Proprietor

EAST ORANGE, *Essex Co. Pop.* 34,371. (RR., D., L. & W.; Erie.)

EDGEMERE HOTEL. (A. P.) $3 up. W. H. CULBERT, Prop. (*See illustration and advertisement opposite.*)

HOTEL ALVORD. (A. P.) $3 to $5. F. B. ALVORD, Prop. (*See illustration and advertisement above.*)

HOTEL MARLBOROUGH. (A. P.) $2.50 up. W. T. READE, Prop.

NEW HOTEL CLINTON. (A. P.) $3 up. EDWARD M. SAMMIS, Prop.

THE PALMER. (A. P.) $2 to $3. FREDERICK W. PENNOYER.

EAST RUTHERFORD, * † *Bergen Co.* (RR., Erie.)

Park House. (A. P.) $2. C. MAARSCHALK, Prop.

EATONTOWN, † *Monmouth Co. Pop.* 2,076. (RR., Cent. of N. J.)

Metropolitan Hotel. T. E. SNYDER.

EGG HARBOR CITY, * † *Atlantic Co. Pop.* 2,181. (RR., Penna.; P. & R.)

AMERICAN HOTEL. (A. P. $2. E. P. $1.) H. N. WARKER, Prop.

NOTE—CAPITALS show first-class houses.
R. R. Indicates Railroad Lines; Ry., Railway; Str., Steamer; Sys., System. See Back of Book.
Pop. Indicates Population. † Telegraph Office

✠ Indicates Summer Resorts.
◈ Indicates Winter Resorts.
§ Indicates Family Hotels.
‡ Special Rates.
* Money Order Office.

EDGEMERE HOTEL

EAST ORANGE, N. J.

The modern hotel of the Oranges; elegantly furnished; 100 rooms with private baths; elevator, telephones, gymnasium, and all conveniences.

W. H. CULBERT,
Owner and Manager
Telephone: Orange 4400

EGG HARBOR CITY—Cont'd.
AURORA HOTEL. (A. P. $2.50 up E. P. $1 up.) FREDERICK LOTT, Prop.

ELBERON, † *Monmouth Co.* (RR., N. Y. & Long Br.) (*See Long Branch.*)

ELIZABETH, * † *Union Co. Pop.* 73,409. (RR., Penna.; Cent. of N. J.; L. V.)
THE BURKELY. (E. P.) $1 up. THOS. J. PIERSON, Prop.

ENGLEWOOD, * † *Bergen Co. Pop.* 9,924. (RR., Erie.)
HOTEL PALISADE. (E. P.) THOS. S. WILBUR, Prop.

ENGLISHTOWN, * † *Monmouth Co. Pop.* 600. (RR., Penn.)
✠The Pineland. (A. P.) $1.50. CHAS. W. WESTERVELT.

FAIRHAVEN, *Monmouth Co. Pop.* 1,000. (RR., Red Bank, N. Y. & L. Br.)
Atlantic Hotel. A. BENNETT.

FANWOOD, * † *Union Co.* (RR., C. of N. J.)
THE HOMESTEAD. (A. P.) $2.50 to $4. THE MISSES BOUCHER.

FARMINGDALE, † *Monmouth Co. Pop.* 416. (RR., Penna.; C. of N. J.)
BROWER HOUSE. (A. P.) $2. GEO. P. BROWER, Prop.

FLANDERS, * † *Morris Co. Pop.* 1,000. (RR., C. of N. J.)
FLANDERS HOTEL. (A. P.) $2. DAVID SNYDER.

FLEMINGTON, * † *Hunterdon Co. Pop.* 2,693. (RR., Cent. of N. J.; Penna.; L. V.)
COUNTY HOTEL. (A. P.) $2.50. E. WEISS.
Flemington Hotel. (A. P.) $2. FRED TOEFFER.
UNION HOTEL. (A. P.) $2. J. L. CHAMBERLIN.

FORKED RIVER, * † *Ocean Co. Pop.* 800. (RR., Cent. of N. J.)
✠ENO'S RIVERSIDE HOTEL. (A. P.) B. M. ENO.
FORKED RIVER HOUSE. (A. P.) $2.50 up. F. B. GOWDY.
GREYHOUND INN. (A. P.) $3. FRANK W. BRIGGS.

FORT LEE, † *Bergen Co. Pop.* 4,472. (RR., Leonia, Erie.)
(Opposite New York City.)

NOTE—CAPITALS show first-class houses.
R. R. Indicates Railroad Lines; Ry., Railway; Str., Steamer; Sys., System. See Back of Book.
Pop. Indicates Population. † Telegraph Office

✠ Indicates Summer Resorts.
⊙ Indicates Winter Resorts.
§ Indicates Family Hotels.
‡ Special Rates.
* Money Order Office.

FREEHOLD, * † *Monmouth Co. Pop.* 3,233. (RR., Penna.; Cent. of N. J.)
AMERICAN HOTEL. (A. P.) $2. A. DAESENER & CO.
HOTEL BELMONT. (A. P.) $2.50-$3. DILTS & MCGOWAN, Props.
MONMOUTH HOUSE. (A. P.) $2.50. BENJ. T. GRAHAM.

FRENCHTOWN, * † *Hunterdon Co. Pop.* 984. (RR., Penna.)
NATIONAL HOTEL. (A. P.) $2 up.
WARFORD HOUSE. (A. P.) $2.. L. N. BURNHAM.

GLASSBORO, * † *Gloucester Co. Pop.* 2,821. (RR., At. City; W. J. & S.)
Franklin House.

GLOUCESTER, * † *Camden Co. Pop.* 9,462. (RR., Penna.)
BUENA VISTA HOTEL. (E. P.) FRANK D. HALL, Prop.

GREEN POND, * † *Morris Co.* (RR., N. Y. S. W.)
✠GREEN POND HOTEL. (A. P.) $3 up. H. E. HOYES, Mgr.

GREENWOOD LAKE, * † *Passaic Co.* (RR., Erie.)
BROWN'S HOTEL. (A. P.) $2.50. OTTO RENZ. (P. O., Hewitt.)
Glen Alvis. (A. P.) $2. N. E. WOVINOLTS.
STERLING FOREST HOTEL. (A. P. $3 up. E. P. $1 up.)

HACKENSACK, * † *Bergen Co. Pop.* 14,050. (RR., Erie; N. Y., S. & W.; N. Y., O. & W.)
MANSION HOUSE.
MORTON HOUSE. (A. P.) $3. M. HICKEY.
SUSQUEHANNA HOTEL. (A. P. $3. E. P. $1.) F. HABRICH.

HACKETTSTOWN, * † *Warren Co. Pop.* 2,715. (RR., D., L. & W.)
AMERICAN HOUSE. (A. P.) $2.50 to $3. R. S. MCCRACKEN.
CLARENDON HOTEL. (A. P.) $2.50 to $4. JOHN SANDERSON, JR., Prop.

HAMBURG, † *Sussex Co. Pop.* 1,500. (RR., L. & H.; N. Y., S. & W.)
HAMBURG HOUSE. (A. P.)

HAMMONTON, * † *Atlantic Co. Pop.* 5,000. (RR., Penna. & Read.)
RALEIGH-IN-THE-PINES HOTEL. (A. P. $2.50 up. E. P. $1 up.) LOUIS L. PURCHASE, Prop.
THE BELLEVUE. (A. P. $2. E. P. $1.)

HIGH BRIDGE, * † *Hunterdon Co. Pop.* 1,545. (RR., C. of N. J.)
AMERICAN HOTEL. (A. P.) $2.50. GEO. H. CRAMER, Prop.

HIGHLANDS, *Monmouth Co. Pop.* 1,386. (RR., Sandy Hook Route; C. of N. J.)
Allen House. (A. P.) $2. H. C. ALLEN.
✠Cedar Grove House.
✠HOTEL MARTIN. (A. P. $3 up. E. P. $2 up.) M. GERBRACH.
✠Surf House.
THE MONMOUTH. (A. P. $2 up. E. P. $1 up.) FRANK H GERBACH.
✠THOMPSON HOUSE.

HIGH POINT, *Sussex Co.* (RR., Port Jervis, Erie.)
✠THE INN. (A. P.) $2 to $3. (P. O., Port Jervis, N. Y.)

HIGHTSTOWN, * † *Mercer Co. Pop.* 1,879. (RR., Penna.)
SCHEIHLES HOTEL. (A. P.) $2.50-$3. JOHN G. SCHEIHLE.

NOTE—CAPITALS show first-class houses.
R. R. Indicates Railroad Lines; Ry., Railway; Str., Steamer; Sys., System. See Back of Book.
Pop. Indicates Population. † Telegraph Office

✠ Indicates Summer Resorts.
◉ Indicates Winter Resorts.
§ Indicates Family Hotels.
‡ Special Rates.
* Money Order Office.

HOBOKEN, * † *Hudson Co. Pop.* 70,324. (RR., D. L. & W.; Ferry from New York City.)
Feschers Hotel. (A. P. $2 up. E. P. $1 up.) P. PLANERT, Prop.
GRAND HOTEL. (A. P. $3 up. E. P. $1 up.) CHAS. REINKING, Prop.
Kaiserhof Hotel. (E. P.) $1 up. KAISERHOF HOTEL CO.
MEYERS HOTEL. (E. P.) $1 up. JOHN MOJE, Prop.

HOHOKUS, † *Bergen Co. Pop.* 2,369. (RR., Erie.)
Mansion House.

HOLLYWOOD, *Monmouth Co.* (*See Long Branch.*)

HOPEWELL, * † *Mercer Co. Pop.* 3,171. (RR., P. & R.)
CENTRAL HOTEL. (A. P.) $2.25. FREDERICK A. JACKSON.
HOPEWELL HOUSE. (A. P. $2 up. E. P. 75c. up.) H. MOUNT WILILIAMSON, Prop.

IRVINGTON, † *Essex Co. Pop.* 11,877. (RR., L. V.)
IRVINGTON HOTEL. (A. P. $2. E. P. $1.)

JAMESBURG, * † *Middlesex Co. Pop.* 2,075. (RR., Penna.)
Hotel Jamesburg. (A. P. $2. E. P. $1.) EARLE MCFADDEN, Prop.

JERSEY CITY, * † *Hudson Co. Pop.* 267,779. (RR., Ferry from New York City.)
HOTEL FAIRMONT. (E. P.) $2. E. A. PRESTON, Mgr.

KEANSBURG, * † *Monmouth Co.* (RR., C. of N. J.)
✠BERKSHIRE HOTEL. (A. P.) $2.50. THOMAS SULLIVAN.
✠College Inn. MRS. V. COSTA.
✠EAST VIEW HOUSE. (A. P.) $2.50-$3. MRS. M. A. KOERBER, Mgr.
✠Koehlers Villa. (A. P.) $2 up. E. B. KOEHLER.
POINT COMFORT HOTEL. (A. P. $3. E. P. $1 to $2.) CHAS. GUELCHER.
✠RARITAN HOUSE. (E. P.) 75c.-$1.50. MRS. S. M. ROBERTS.
✠White House. (A. P.) $2 up. E. J. STEPPANSKI.

KEYPORT, * † *Monmouth Co. Pop.* 3,554. (RR., Cent. of N. J.; Penna.)
MANSION HOUSE. (A. P.) $2 up. THOS. MCRANN, Mgr.
RARITAN INN. (A. P. $2.50. E. P. $1.) W. J. SCHAFFER, Mgr.

LAKE HOPATCONG, * † *Morris Co.* (RR., C. of N. J.; D., L. & W.)
✠AMERICAN HOUSE. (A. P.) $2 up. M. S. GERARDS.
✠BRESLIN HOTEL. (A. P.) $5. MACDONALD BROS. (P. O., Mt. Arlington.)
HOPATCONG HOUSE. (A. P.) $2.50. GEORGE H. DIERKER, Prop.
HOTEL MOUNT ARLINGTON. (A. P.) $3 up. P. WALTER GUZZARDI, Mgr. (P. O., Mt. Arlington.)
✠ITHANELL HOUSE. (A. P.) $2-$2.50. JOSEPH COCKS, Prop. (P. O., Landing.)
✠LAKE VIEW HOUSE. (A. P.) $3 up. T. R. MOORE HOTEL CO.
✠Lees Hotel. J. LEE & SON.
✠MOUNTAIN VIEW HOUSE. (A. P.) $2 to $3. CHAS. F. MULLER, Prop. (P. O., Landing.)
✠STYX VILLA. (A. P.) $2. W. H. CLARK.
THE SUNNYSIDE. (A. P.) $2.50. MRS. M. SMITH.
WESTMORELAND HOTEL. (A. P.) $2.50 to $3.50. A. S. BRYANT. (P. O., Landing.)

LAKEHURST, * † *Ocean Co. Pop.* 800. (RR., Cent. of N. J.)
✠PINE TREE INN. (A. P.) $4 up. ALBERT A. LEROY.

NOTE—CAPITALS show first-class houses.
R. R. Indicates Railroad Lines; Ry., Railway; Str., Steamer; Sys., System. See Back of Book.
Pop. Indicates Population. † Telegraph Office

✠ Indicates Summer Resorts.
◈ Indicates Winter Resorts.
§ Indicates Family Hotels.
‡ Special Rates.
* Money Order Office.

LAUREL HOUSE
OPEN OCTOBER TO JUNE
LAKEWOOD
NEW JERSEY

A delightful, exclusive and home-like hotel favorably known to a distinguished clientele. All outdoor sports.

A. J. MURPHY, Manager — C. V. MURPHY, Asst. Manager

LAKEWOOD, * † *Ocean Co. Pop.* 5,000. (RR., Cent. of N. J.)

BARTLETT INN. (A. P. $3 up. E. P. $1 up.) C. M. BARTLETT.

◈Fairmont Lodge. (A. P.) S. JACOBSON.

FLORENCE-IN-THE-PINES. (A. P. $3 up. E. P. $1.50 up.) I. WOEHR.

HOTEL PALMER. (A. P. $2.50 up. E. P. $1 up.) T. T. DOLBEY, Mgr.

LAKEWOOD HOTEL. (A. P. $4 up. E. P. $2 up.) NATHAN JACOBS.

◈LAUREL HOUSE. (A. P.) $5. A. J. MURPHY. (*See illustration and advertisement above.*)

◈LAUREL-IN-THE-PINES. (A. P.) $5 up. FRANK F. SHUTE, Mgr.

◈OAK COURT HOTEL. (A. P.) $4. E. E. SPANGENBERG, Mgr.

◈ROSE VILLA. (A. P.) $3.50. J. PROWN.

◈SUNSET LODGE. (A. P.) $3. J. REYNOLDS.

THE BLYTHEWOOD.

◈THE LENOX.

THE LEXINGTON. (A. P. $3 up. E. P. $1 up.) R. M. LARRABEE.

◈THE MANHATTAN. (A. P.) $4 up. CHAS. HECHT.

THE MARLBOROUGH. (A. P. $3 up. E. P. $1 up.) U. M. ADAMS, Prop.

◈THE TOWERS. (A. P.) $3. B. FUSS.

◈THE VIRGINIA. (A. P.) $3 to $5. W. J. CASSEDAY, Prop.

LAMBERTVILLE, * † *Hunterdon Co. Pop.* 4,657. (RR., Penna.)

HOTEL BELMONT. (A. P.) $2.50. JOSEPH J. CURTIS.

LAMBERTVILLE HOUSE. (A. P.) $2.50. WALTER E. ENNIS, Prop.

LANDING, * † *Morris Co. Pop.* 200. (RR., C. of N. J.; D., L. & W.)

✠STYX VILLA. (A. P.) $2. W. A. CLARK.

WESTMORELAND HOTEL. (A. P.) $2.50 to $3.50. A. S. BRYANT.

West Shore Hotel. (A. P.) $2. L. A. LOZIER.

(See Lake Hopatcong.)

NOTE—CAPITALS show first-class houses.
R. R. Indicates Railroad Lines; Ry., Railway; Str., Steamer; Sys., System. See Back of Book.
Pop. Indicates Population. † Telegraph Office

✠ Indicates Summer Resorts.
⊙ Indicates Winter Resorts.
§ Indicates Family Hotels.
‡ Special Rates.
* Money Order Office.

LEDGEWOOD, * † *Morris Co. Pop.* 200. (RR., D., L. & W.)
The Homestead. (A. P.) $2. O. B. LYON, Prop.

LITTLE FALLS, † *Passaic Co. Pop.* 2,500. (RR., Erie.)
EAGLE HOTEL. (A. P.) $3.
Jackson Hotel. (A. P.) $2.

LITTLE SILVER, * † *Monmouth Co. Pop.* 553. (RR., C. of N. J.; Penna.)
✠PONTIN HOTEL. ESTELLE J. THOMAS.
✠SILVER BAY HOTEL. ESTELLE J. THOMAS.

LONG BRANCH, * † *Monmouth Co.* Pop. 13,298. (RR., Penn.; Cent. of N. J.; N. Y. & L. Br.)
COLUMBIA HOTEL. (A. P. $2.50. E. P. $1 up.) JAMES M. BAILEY.
✠HOTEL BRIGHTON. (A. P.) $2.50. I. MARGOLIUS.
HOTEL HENRY. (E. P.) $1 up. HENRY KUHN.
✠HOTEL SCARBORO. (A. P.) $4 up. SCHNEIDER & SHAPIRO.
✠HOTEL PANNACI. (A. P. $4. E. P. $2.50 up.) GERNANDO PANNACI, Prop.
PORT AU PECK INN. OTIS HARLAN.
THE IMPERIAL. (E. P.) $1 up. B. SUSSMAN & SONS.
✠THE TAKANASSEE. (A. P.) $6 up. ERNEST FRIBOURG, Mgr.

LONGPORT, † *Atlantic Co. Pop.* 118. (RR., W. J. & S.)
✠THE ABERDEEN. (A. P.) $3 up.
✠THE DEVONSHIRE. (A. P.) $2.50.

MADISON, * † *Morris Co. Pop.* 2,621. (RR., D., L. & W.)
RIDGEDALE INN. (A. P.) $3.50 up. L. K. WRIGHT, Prop.

MAHWAH, * † *Bergen Co. Pop.* 600. (RR., Erie.)
RAMAPO HOTEL. (E. P.) FRANK SCHERER.

MANASQUAN, * † *Monmouth Co. Pop.* 1,582. (RR., Penn.; C. of N. J.)
OSBORN HOTEL. (A. P. $2.50. E. P. $1 up.) W. A. MOUNT, Prop.
SQUAN HOUSE. (A. P. $2.25-$2.50. E. P. $1 up.) H. F. SHIER.
THE JACKSON. (A. P. $2 to $2.50. E. P. $1-$2.) E. W. FRERHLICH.

MATAWAN, * † *Monmouth Co. Pop.* 1,780. (RR., Cent. of N. J;. Penn.)
ABERDEEN INN. (A. P.) $2.50. JOHN F. REED.
MATAWAN HOUSE. (A. P.) $2 up. JAMES FURY, Prop.

MAY'S LANDING, * † *Atlantic Co. Pop.* 1,500. (RR., W. J. & S.)
AMERICAN HOTEL. (A. P.) $2. ROBERT BASTIAN, JR.
UNION HOTEL. (A. P.) $2.50 up. JAS. BAKER.

MEDFORD, † *Burlington Co. Pop.* 1,903. (RR., Penn.; W. J. & S.)
Medford House.

MENDHAM, * † *Morris Co. Pop.* 1,500.
PHOENIX HOTEL. (A. P.) $3. W. N. PHOENIX.

METUCHEN, † *Middlesex Co. Pop.* 2,138. (RR., Penn.; L. V.)
HILLSIDE INN. (A. P. $2.50 up. E. P. $1 up.)

MILFORD, * † *Hunterdon Co. Pop.* 700. (RR., Penn.)
MILFORD HOUSE. (A. P.) $2.

TOURISTS AND COMMERCIAL TRAVELERS

Will Find

The Hotel Red Book

On File at the Offices of the Leading Hotels Throughout the Country

Copies of the Latest Edition are found in all Cars of the Pullman Service; also in the Parlor and Sleeping Cars of the Chicago, Milwaukee & St. Paul, the Great Northern, the Canadian Pacific and the Grand Trunk Railway Systems

They are found in the offices of many Business Houses, Tourist and Information Bureaus on the North American Continent

The Indexed Listings of the Hotels are made without expense to Hotel Keepers

Therefore, if you find that Hotels have been omitted or that the information as to plan and rates is incomplete it means that Repeated Requests to the Hotels have brought no replies. The co-operation of all

TRAVELERS AND HOTEL KEEPERS

will be appreciated in making the annual Edition of

THE HOTEL RED BOOK A STANDARD OF ACCURACY

The Hotel Red Book

Owned and published by a company of New York Hotel men is ready for delivery about July 1st yearly

STOCKHOLDERS

SIMEON FORD, 103 Park Ave., New York

THOS. L. JAQUES, 116-118 East 41st St., New York

FRED A. REED

S. T. SHAW, New York

SIMEON FORD, President and Treasurer
103 Park Ave., New York

THOS. L. JAQUES, Secretary
116-118 East 41st St., New York

JOHN McE. BOWMAN, Hotel Biltmore, New York

THOMAS R. PROCTOR, Utica, N. Y.

EDWARD M. TIERNEY,
President Arlington Hotel, Binghamton, N. Y.

GEORGE W. SWEENEY, Managing Director
Hotel Kimball, Springfield, Mass.
Vice-President and Manager, The Commodore, New York City

M. E. MERRIFIELD, and others

Office of the Company, 103 Park Avenue, New York

NOTE—CAPITALS show first-class houses.
R. R. Indicates Railroad Lines; Ry., Railway; Str., Steamer; Sys., System. See Back of Book.
Pop. Indicates Population. † Telegraph Office

✠ Indicates Summer Resorts.
⊙ Indicates Winter Resorts.
§ Indicates Family Hotels.
‡ Special Rates.
* Money Order Office.

MILLBURN, † *Essex Co. Pop* 3,720. (RR., Penn.)
VAUXHALL INN.

MILLVILLE, * † *Cumberland Co. Pop.* 12,451. (RR., Penna.)
HOTEL WEATHERBY. (A. P.) $2.25. H. G. MILLER, M. D.
NEW BENNETT HOTEL. (E. P.)

MOE, * † *Passaic Co. Pop.* 100. (RR., N. Y. & G. L.)
HORSE SHOE LOG TAVERN. (A. P. $4.50. E. P. $1.50 up.) IRA W. MOE, Prop.

MONMOUTH BEACH, * † *Monmouth Co. Pop.* 300. (RR., C. of N. J.)
MONMOUTH BEACH INN. (A. P.) $5 up.
✠Riverdale Hotel. (A. P.) $2. C. K. JONES.

MONTCLAIR, * † *Essex Co. Pop.* 21,550. (RR., D., L. & W.; Erie.)
HOTEL MONTCLAIR. (A. P. $4 up. E. P. $2.50 up.) FREDK. C. HALL CO.
MOUNTAIN HOUSE. (A. P.) $2.50 to $3. GEORGE KETTLE, Prop.
THE HILLSIDE. (A. P.) $2-$2.50. MISS B. R. SNYDER.

MOORESTOWN, * † *Burlington Co. Pop.* 4,000. (RR., Penn.)
COLES HOTEL. (A. P.) $2 up. E. HALLERAN.

MORRISTOWN, * † *Morris Co. Pop.* 12,507. (RR., D., L. & W.)
MANSION HOUSE. (A. P.) $2.50 to $3. E. P. $1 up.) JOHN C. SWEENEY, Prop.
MORRISTOWN INN. (A. P. $3.50. E. P. $2. JAMES BARBER.
UNITED STATES HOTEL. (A. P. $2.25 up. E. P. 75c. up.) A. E. VOORHEES, Prop.

MOUNT ARLINGTON, * † *Morris Co. Pop.* 277. (RR., D., L. & W.)
BOULEVARD HOTEL. E. CHAPLIN.
✠BRESLIN HOTEL. (A. P.) $5. MACDONALD BROS.
HOTEL MOUNT ARLINGTON. (A. P.) $3 up. P. WALTER GUZZARDI, Mgr.
SCHAFERS HOTEL. (A. P. $3 up. E. P. $1 up.) F. L. SCHAFER.
✠THE WOODSTOCK. (A. P.) $2.50 up. JOHN APGAR.
(See Lake Hopatcong.)

MOUNT HOLLY, * † *Burlington Co. Pop.* 5,760. (RR., Penn.)
ARCADE HOTEL. (A.P.) $2.50-$3. R. B. MARREN.
NEW WASHINGTON HOUSE. (A. P.) $2.50 up. RICHARD LAMB, Prop.

NETCONG, * † *Morris Co. Pop.* 1,532. (RR., D., L. & W.)
HOTEL IMPERIAL. (A. P.) $2.50. C. M. STROME.

THE ADVERTISED HOTEL
is seen
QUICKER !
ARE YOU AN ADVERTISER?

NOTE—CAPITALS show first-class houses.
R. R. Indicates Railroad Lines; Ry., Railway; Str., Steamer; Sys., System. See Back of Book.
Pop. Indicates Population. † Telegraph Office

✝ Indicates Summer Resorts.
✝ Indicates Winter Resorts.
§ Indicates Family Hotels.
: Special Rates.
* Money Order Office.

TAKE THE TUNNEL TO THE **CONTINENTAL HOTEL** NEWARK NEW JERSEY

Opposite the D., L. & W. Ry. Station, only four blocks from McAdoo Terminal

ALWAYS OPEN AMERICAN AND EUROPEAN PLAN FIRST CLASS IN EVERY RESPECT

NEWARK. * † *Essex Co. Pop.* 347,469. (RR., D., L. & W.; Erie; Penn.; Cent. of N. J.; L. V.)

CONTINENTAL HOTEL. (A. P. and E. P.) LOUIS E. COOKE. (*See illustration and advertisement above.*)

Hotel Berkley. (A. P. $2 up. E. P. $1 up.) C. E. JOHNSON, Mgr.

HOTEL ESSEX. (E. P.) $1 up. R. R. EICHLIN, Prop.

HOTEL GREELEY. (A. P. $2. E. P. $1.) EDWARD ROSE, Mgr.

Hotel Lenox. (A. P. $3 up. E. P. $1.50 up.) VICTOR JACOBY, Prop.

THE ROBERT TREAT HOTEL. (E. P.) $1.50 up. CHARLES A. CARRIGAN, Mgr. (*See illustration and advertisement opposite.*)

NEW BRUNSWICK. * † *Middlesex Co. Pop.* 23,388. (RR., Penn.)

ALBANY HOTEL. (E. P.) 75c.-$1. J. J. STAHLIN.

HOTEL KLEIN. (E. P.) $1.50 up. KLEIN BROS., Props.

MANSION HOUSE. (E. P.) $1 up. GUSTAV F. JUNCKER.

NEW EGYPT. * † *Ocean Co. Pop.* 1,000. (RR., U. T.)

AMERICAN HOUSE. (A. P.) $2-$2.50.

Newark's New Hotel

the Robert Treat

ON MILITARY PARK

300 Rooms 275 Baths

$1.50 PER DAY AND UPWARDS

European Plan

Metropolitan in its Appointments

Complete in its Comforts

A REAL GOOD HOTEL IN EVERY RESPECT

Conducted with the idea to please the Commercial, Permanent and Tourist patronage in both price and service

THE GATEWAY TO ALL MOTOR TRAVEL WEST OF THE HUDSON RIVER

From the Mountains to the Sea via Newark and "The Robert Treat"

At the Eastern end of the LINCOLN and PIKE'S PEAK Highways

Northern end of the Capital Tours
Southern end of the Empire Tours

DIRECTION UNITED HOTELS CO.

Management, CHARLES A. CARRIGAN

NOTE—CAPITALS show first-class houses.
R. R. Indicates Railroad Lines; Ry., Railway; Str., Steamer; Sys., System. See Back of Book.
Pop. Indicates Population. † Telegraph Office

✠ Indicates Summer Resorts.
◈ Indicates Winter Resorts.
§ Indicates Family Hotels.
‡ Special Rates.
* Money Order Office.

NEWFOUNDLAND, * † *Morris Co. Pop.* 500 (RR., N. Y., S. & W.)
RED ROCK INN. (A. P.) $3. Wm. H. MacIlroy.

NEW GERMANTOWN, * † *Hunterdon Co. Pop.* 300. (RR., C. of N. J.)
TEWKSBURY INN. (A. P.) N. B. Gano, Prop.

NEWTON, * † *Sussex Co. Pop.* 4,467. (RR., D., L. & W.)
COCHRAN HOUSE. (A. P.) $2. R. H. Snook.
HOTEL NEWTON. (A. P.) $2. Henry L. Dechert.
LACKAWANNA HOUSE. (A. P.) $2. Henry Durling.
THE WALDMERE. (A. P. $2.50 $3. E. P. 75c.-$1.) A. B. Brickner.

NUTLEY, * † *Essex Co. Pop.* 7,000. (RR., Erie.)
Crockett House. (A. P.) $2. C. Crockett.

OCEAN CITY, * † *Cape May Co. Pop.* 3,000. (RR., Penna.; P. & R.)
HOTEL BISCAYNE. (A. P.) $2.50 up. H. A. W. Smith.
✠HOTEL BRIGHTON. (A. P.) $3 up. R. R. Sooy.
✠HOTEL CHALFONTE. (A. P.) $2 to $3. Elizabeth Blundin.
HOTEL IDLEWILD. (A. P.) $2 up. J. K. Morrison.
HOTEL IMPERIAL. (A. P.) $2 up. Mrs. C. F. Petzel.
HOTEL LORRAINE. (A. P.) $2.50. G. W. F. Woodside.
✠HOTEL OXFORD. (A. P.) $2 up. A. P. Brown.
✠HOTEL STERLING. (A. P. $2 up. E. P. $1 up.) R. M. Goff.
✠MAYBERRY HOTEL. (A. P.) $2.50 up. Mrs. S. E. Mayberry.
✠NORMANDIE HOTEL. (A. P.) $2.50 up. L. H. S. Cake.
✠OCEANIC HOTEL. (A. P.) $3 up. A. E. Baker.
✠SWARTHMORE HOTEL. (A. P.) $2.50 up. W. P. & F. R. Lippincott.
✠THE ARLINGTON. (A. P.) $2. B. M. Heim.
✠THE BREAKERS. (A. P.) $3 up. K. A. Young, Mgr.
✠THE HEWLINGS. (A. P.) $3 up. L. H. Hewlings.
✠THE MELROSE. (A. P.) John L. Van Tine, Prop.
✠THE SCARBOROUGH. Mrs. A. M. Bomhoff.
✠TRAYMORE HOTEL. (A. P.) $2.50 up. Henry Kloetz.

OCEAN GROVE, * † *Monmouth Co. Pop.* 3,100. (RR., N. Y. & L. Br.)
✠CLARENDON HOTEL. (A. P.) $2 up. Henry Welsford.
✠Colonial Hotel. (A. P.) $2 up. S. J. Foster.
✠FOUNTAIN HOUSE (A. P. $2 up. E. P. $1 up.) E. B. Reynolds.
✠GROVE HALL. (A. P.) $2.50 up. W. E. Bunn, Prop.
✠HOTEL LA PIERRE. (A. P. $3 to $5. E. P. $2.50 to $3.50.) Robert M. Watt.
✠HOTEL MARLBOROUGH. A. P.) $2.50 up. S. B. Lippincott.
✠HOTEL SPRAY VIEW. (A. P.) $2.50 to $4. J. J. White.
✠HOTEL WHITFIELD. (A. P. $2.50 to $5. E. P. $1.50 to $4.) Chas. M. Herman.
NORTH END HOTEL. (A. P.) $4 to $6. Francis Yarnall, Prop.
✠SEASIDE HOTEL. (A. P.) $3 up. C. G. Stockton.
✠THE ALASKA. (A. P.) $2. M. C. Kranz.

NOTE—CAPITALS show first-class houses.
R. R. Indicates Railroad Lines; Ry., Railway; Str., Steamer; Sys., System. See Back of Book.
Pop. Indicates Population. † Telegraph Office

✠ Indicates Summer Resorts.
⊙ Indicates Winter Resorts.
§ Indicates Family Hotels.
‡ Special Rates.
* Money Order Office.

OCEAN GROVE—Cont'd.

✠THE ARBORTON. (A. P.) $3 up. BORTON & WILKINS.

✠THE ARLINGTON. (A. P.) $2.50 to $5. FRANK C. COOPER, Prop.

THE QUEEN. (A. P.) $2 to $3. L. G. RUSSELL.

✠The St. Elmo. (A. P.) $1.50 up. WILLIAM JONES.

✠WAVERLY HOTEL. (A. P.) $2. BEDELL & WILLIAMS.

✠UNITED STATES HOTEL. (A. P. $2.50. E. P. $1.) MARTIN & AMY, Props.

OCEANIC, † *Monmouth Co. Pop.* 800. (RR., via Red Bank or Seabright, Cent. of N. J.)

Lafayette Hotel. (A. P.) $1.50 up. M. E. SHANLEY, Mgr.

✠SHREWSBURY INN. (A.P.) $2.50. E. H. DE SENAN.

ORANGE, * † *Essex Co. Pop.* 29,630. (RR., D., L. & W.; Erie.)

EDGEMERE HOTEL. (East Orange.) (A. P.) $3 up. W. H. CULBERT, Prop. (*See illustration and advertisement on page* 431.)

HOTEL ALVORD. (East Orange.) (A. P.) $3 to $5. F. B. ALVORD, Prop. (*See illustration and advertisement on page* 430.)

PARK HOTEL. (A. P. $2. E. P. $1.) S. W. TAYLOR, Prop.

THE WINDSOR. (A. P. $2.50 up. E. P. $1 up.) GEORGE P. HERDLING, Prop.

(*See East Orange.*)

PASSAIC, * † *Passaic Co. Pop.* 54,773. (RR., Erie.)

HYGEIA HOTEL. (E. P.) $1 and $2. B. H. CLICKNER.

PARK HOTEL. (A. P. & E. P.) MICHAEL HEUMAN.

PATERSON, * † *Passaic Co. Pop.* 125,600. (RR., Erie; D., L. & W.; N. Y. S. & W.)

HOTEL MANHATTAN. (E. P.) $1 up. MANHATTAN HOTEL CO.

HOTEL McELROY. (E. P.) $1.50-$2. J. McELROY.

UNITED STATES HOTEL. (E. P.) $1 to $3. FRED BRINDLE, Prop.

PEERMONT, * † *Cape May Co. Pop.* 1,500. (RR., Penna.)

Hotel Luray. (A. P.) $2 up. A. E. MAHAN, Prop.

PENN'S GROVE, * † *Salem Co. Pop.* 2,000. (RR., W. J. & S.)

FRENCH'S HOTEL. (A. P.) $2.50. H. F. STETSER.

PENNINGTON, * † *Mercer Co. Pop.* 722. (RR., Phil. & R.)

"YE OLDE INN." (A. P.) $2. WM. EHRET.

PERTH AMBOY, * † *Middlesex Co. Pop.* 32,121. (RR., Cent. of N. J.; L. V.; Penn.; S. I. R. Tr.)

HOTEL CENTRAL. (E. P.) $1. SAMUEL SEBERSKY.

MADISON HOTEL. (A. P. $2.50 up. E. P. $1 up.) S. MAHLER.

NEW PACKER HOUSE. (E. P.) $1.50 up. PETER FLOERSCH & SON.

PHILLIPSBURG, * † *Warren Co. Pop.* 13,903. (RR., Cent. of N. J.; Penn.; D., L. & W.; L. V.; L. & H.)

EAGLE HOTEL. (A. P.) $2. S. O. COSS, Prop.

LEE HOUSE. (A. P.) $2. M. O. HEIL.

PLAINFIELD, * † *Union Co. Pop.* 26,667. (RR., C. of N. J.; B. & O.; P. & R.)

HOTEL KENSINGTON. (E. P.) $1 up. JOHN J. SULLIVAN.

NOTE—CAPITALS show first-class houses.
R. R. Indicates Railroad Lines; Ry., Railway; Str., Steamer; Sys., System. See Back of Book.
Pop. Indicates Population. † Telegraph Office

✠ Indicates Summer Resorts.
◈ Indicates Winter Resorts.
§ Indicates Family Hotels.
‡ Special Rates.
* Money Order Office.

PLAINFIELD—Cont'd.
QUEEN CITY HOTEL. (E. P.) $1 up. JOHN A. STAATS, Prop.
TRUELL INN. (A. P.) $2.50 up. J. R. TRUELL.

PLEASANTVILLE, * † *Atlantic Co. Pop.* 4,390. (RR., W. J. & S.; P. & R.)
THE NEW RODNEY. (A. P. $2.50. E. P. $1.) STETSER BROS.

POINT PLEASANT, * † *Ocean Co. Pop.* 5,000. (RR., C. of N. J.; Penn.)
✠BEACON-BY-THE-SEA. (A. P.) $3 up. TODD & BATCHELDER.
✠CARROLLTON (THE). (A. P.) $3 up. J. A. MALLOY.
✠CURTIS HOUSE. (A. P.) $3. CHAS. S. RABER, Prop.
HOTEL RICHMOND. (A. P.) $2. H. W. & J. R. BISSEY.
✠LANDSEND HOTEL. (A. P.) $2 up. N. L. MURPHY.
✠LEIGHTON HOTEL. (A. P.) $3. E. H. CARLISLE.
✠PINE BLUFF INN. (A. P. $3 to $5. E. P. $1.50 to $2.50.) LEON D. BROOKS, Prop.
THE GLADSTONE. (A. P.) $2.50. MRS. R. R. MCALLISTER.

POMPTON PLAINS, † *Morris Co. Pop.* 1,000. (RR., Erie.)
MANDEVILLE INN. (E. P.) $1.50-$2. GEO. B. ATWOOD, Prop.

PRINCETON, * † *Mercer Co. Pop.* 5,136. (RR., Penna.)
NASSAU INN. (E. P.) $1 up. VOGEL & LEWIS.
PRINCETON INN. (A. P. $4 up. E. P. $2 up.) L. H. MACDOWELL, Mgr.

RAHWAY, * † *Union Co. Pop.* 9,337. (RR., Penna.)
HOTEL RAHWAY. (A. P. $2 to $2.50. E. P. $1 up.) ALEXANDER L. JONES.

RARITAN, † *Somerset Co. Pop.* 3,672. (RR., Cent. of N. J.)
Raritan House. (A. P.) $2. A. H. HARCAR.

RED BANK, * † *Monmouth Co. Pop.* 7,398. (RR., Penna.; C. of N. J.)
AMERICAN HOTEL. (E. P.) 75c. to $2. T. B. SMITH.
GERMANIA HOTEL. (A. P. $2.50. E. P. $1.) W. J. POULSON, Prop.
GLOBE HOTEL. (A. P. $2.75 up. E. P. $1 up.) H. T. METZGAR.
HOTEL LIBERTY. (E. P.) $1 to $3. CHAS. W. JONES.

RIDGEWOOD, * † *Bergen Co. Pop.* 5,416. (RR., Erie.)
THE ROUCLERE. (A. P. $2.50 up. E. P. $1 to $3.) HARRY ROUCLERE.

RIVERTON, * † *Burlington Co. Pop.* 5,000. (RR., Penna.)
✠LAWN HOUSE. (A. P.) $2 up. C. C. BUTLER.

ROCKAWAY, * † *Morris Co. Pop.* 1,902. (RR., D., L. & W.; Cent. of N. J.)
CENTRAL HOTEL. (A. P.) $2. JACOB KELLER, Prop.

ROSELLE, * † *Union Co. Pop.* 2,725. (RR., P. & R.; L. V.; C. of N. J.)
VAN COURT INN. (A. P. $2 up. E. P. $1 to $3. T. A. MCDEVITT.

RUMSON, * † *Monmouth Co. Pop.* 1,400. (RR., C. of N. J.; Penna.)
MONMOUTH HOTEL. (A. P.) $2.50. PAUL CRECKT.
SHREWSBURY INN. (A. P.) $3. JAMES ENRIGHT, JR., Prop.

RUTHERFORD, † *Bergen Co. Pop.* 7,045. (RR., Erie.)
HOFFMAN HOUSE. (A. P.) $2.50.

NOTE—CAPITALS show first-class houses.
R. R. Indicates Railroad Lines; Ry., Railway; Str., Steamer; Sys., System. See Back of Book.
Pop. Indicates Population. † Telegraph Office

✠ Indicates Summer Resorts.
⊙ Indicates Winter Resorts.
§ Indicates Family Hotels.
‡ Special Rates.
* Money Order Office.

SALEM, * † *Salem Co. Pop.* 6,614 (RR., W. J. & S.)
FORD'S HOTEL. (A. P.) $2.50 up. C. C. FORD, Prop.
NELSON HOUSE. (A. P. $2. E. P. 75c.) MORAN & BUCKLEY.

SEA BRIGHT, * † *Monmouth Co. Pop.* 1,220. (RR., Cent. of N. J.)
✠HOTEL PANNACI. (A. P. $5 up. E. P. $2 up.) ED. PANNACI, Prop.
✠PENINSULA HOUSE. (A. P.) $4 up. W. W. WYCKOFF, Prop.

SEA GIRT, † *Monmouth Co. Pop.* 175. (RR., Penna.; C. of N. J.)
Locust Shade House. (A. P.) $2. W. LEAYTIN.
✠TREMONT HOUSE. (A. P.) $3 up. H. A. ROUNDS.

SEA ISLE CITY, * † *Cape May Co. Pop.* 551. (RR., C. of N. J.; P. & R.)
BELLEVUE HOTEL. (A. P. $2.50. E. P. $1-$1.50.) MRS. FRITZ CRONICKER.
BUSCH HOTEL. (A. P.) $2.50 up. MRS. A. BUSCH.
✠Ocean View Hotel. (A. P.) $2. HARRY HERRINGTON.
✠SURF HOUSE. (A. P. $2.50 to $4. E. P. $1 to $3.) WAYNE M. STRUTHERS.
✠THE COLONNADE. (A. P.) $2. MISSES BARR.

SEASIDE PARK, * † *Ocean Co. Pop.* 150. (RR., Penna.)
✠HIAWATHA HOTEL. (A. P.) $2. WILKINSON BROS.
✠THE MANHASSET. (A. P.) $3.75 up. H. ROSS TURNER, Prop.

SOMERS POINT, * † *Atlantic Co. Pop.* 604. (RR., Penna.; W. J. & S.)
BOULEVARD HOTEL. (A. P. $2 to $3. E. P. $1-$1.50.) G. S. PIERCEY, Prop.
SCHICKS HOTEL. (A. P.) $2. J. SCHICK.

SOMERVILLE, * † *Somerset Co. Pop.* 5,060. (RR., Cent. of N. J.)
County House.
SOMERSET HOTEL. (A. P.) $2.50 to $3.50. J. J. BRIDGMAN.
TEN EYCK HOUSE. (A. P.) $2.25. J. ROSS LAKE.

SOUTH AMBOY, * † *Middlesex Co. Pop.* 7,007. (RR., Penna.; Cent. of N. J.; Rar.)
RIPPOWAM HOUSE.

SOUTH RIVER, * † *Middlesex Co. Pop.* 3,000.
WASHINGTON HOTEL. (A. P.) $2.50. O. W. LINDBERG.

SPRING LAKE BEACH, * † *Monmouth Co. Pop.* 853. (RR., Pa., C. R. R. of N. J.)
✠Hewitt-Wellington Hotel. (A. P.) MRS. J. WELLINGTON.
✠NEW MONMOUTH HOTEL. (A. P.) $5 up. FRANK F. SHUTE, Mgr.
✠PALMER HOUSE. (A. P.) $2.50 up. JAS. R. PALMER.
SEAHOLM HOTEL. (A. P.) $3 to $6. F. H. WILLIAMS, M. D.
✠THE ALLAIRE. (A. P.) $4 up. M. COLGATE HOLMES.
The Billows. JAMES F. DEVLIN, Prop.
✠THE BREAKERS. (A. P.) $5. LOUIS N. MOSS.
✠THE COLONIAL. (A. P.) $3 up. VANDERHOEF & REYNOLDS.
✠THE ESSEX AND SUSSEX. (A. P.) $6 up. D. B. PLUMER.
✠THE SHOREHAM. (A. P.) $4 up. E. E. SPANGENBERG, Prop.
✠THE WARREN. (A. P.) $3 to $6. WILLIAM B. STUBBS, Prop.
✠THE WINDSOR. (A. P.) $2. W. W. NORMAN, Prop.

NOTE—CAPITALS show first-class houses.
R. R. Indicates Railroad Lines; Ry., Railway; Str., Steamer; Sys., System. See Back of Book.
Pop. Indicates Population. † Telegraph Office

✢ Indicates Summer Resorts.
◈ Indicates Winter Resorts.
§ Indicates Family Hotels.
‡ Special Rates.
* Money Order Office.

HOTEL WINDSOR
TRENTON, N. J.
STATE & BROAD STREETS
TRENTON'S MODERN HOTEL. 150 ROOMS ALL OUTSIDE. RUNNING HOT AND COLD WATER, ELECTRIC LIGHT IN ALL ROOMS.
EUROPEAN PLAN. . . . . $1.00 & UP.
WITH BATH . . . . $1.50 & UP.
EDWARD FISHER, PROP. AND MGR.

STANHOPE, † *Sussex Co. Pop.* 1,031. (RR., D., L. & W.)
Stanhope House. (A. P.) $2. FRANK P. KISZ.

STERLING FOREST, * † *Pop.* 1,000. (RR., Erie to Greenwood Lake.)
STERLING FOREST HOTEL. (A. P. $3 up. E. P. $1 up.)

STONE HARBOR, *Cape May Co. Pop.* 1,000. (RR., Penna.)
HARBOR INN. (A. P. $2 to $5. E. P. $1 to $3.) CHAS. M. HERMAN.
SHELTER HAVEN. (A. P.) $2.50. L. C. SEMON, Mgr.
THE ELLSWORTH. (A. P.) $2.50 up. HARRY E. MILLER.

SUCCASUNNA, * † *Morris Co. Pop.* 700. (RR., D., L. & W.; C. of N. J.)
SUCCASUNNA HOTEL. (A.P.) $2. S. H. BILBY.

SUMMIT, * † *Union Co. Pop.* 7,500. (RR., D., L. & W.)
✢BLACKBURN INN. (A. P.) $4. S. PATRICK.
NEW PARK HOUSE. (A. P.) $2.50. E. A. HOWARD.
SUMMIT HOUSE. (E. P.) $1.50 up. CHARLES H. WOLFF.
THE BEECHWOOD. (A. P.) $3.50 up. ROBT. ROBERTS, JR.

SUSSEX, * † *Sussex Co. Pop.* 1,212. (RR., N. Y., S. & W.; L. & N. E.)
GOBLE INN. (A. P.) $2.50. H. W. HARRISON, Prop.

TOMS RIVER, * † *Ocean Co. Pop.* 1,500. (RR., Penna.; C. of N. J.)
CENTRAL HOUSE. (A. P. $2 to $2.50. E. P. $1.) L. ARM.
OCEAN HOUSE. (A. P.) $2.50 $3. G. W. HOLMAN, JR.
RIVERSIDE HOTEL. (A. P.) $2.50. GEO. C. VANHISE.

TRENTON, * † *Mercer Co. Pop.* 96,815. (RR., Penna.; Phil. & R.; C. of N. J.; Str.)
AMERICAN HOUSE. (E. P.) $1 to $3. B. C. KUSER.
BARLOW'S HOTEL. A.P. $2.50. E. P. $1.) GEO. H. BARLOW.
Hotel Manze. (A. P. $1.50 up. E. P. 75-$1.) JOHN P. MANZE, Prop.
HOTEL STERLING. (E. P.) $1 up. CHAS. J. FURY.
HOTEL WINDSOR. (E. P.) $1 up. EDWARD FISHER. *(See illustration and advertisement above.)*

NOTE—CAPITALS show first-class houses.
R. R. Indicates Railroad Lines; Ry., Railway; Str., Steamer; Sys., System. See Back of Book.
Pop. Indicates Population. † Telegraph Office

✠ Indicates Summer Resorts.
◈ Indicates Winter Resorts.
§ Indicates Family Hotels.
‡ Special Rates.
* Money Order Office.

TRENTON—Cont'd.

National Hotel. (E. P.) 75c. to $1.50. JOHN C. GELLER.

TRENTON HOUSE. (A. P. $3 to $5. E. P. $1 to $3.) J. G. BUCH, Mgr.

TUCKAHOE, * † *Cape May Co. Pop.* 1,000. (RR., A. C.)

TUCKAHOE HOTEL. (A. P.) $2.50 up. CHARLES C. F. PFAENDER, Prop.

TUCKERTON, * † *Burlington Co. Pop.* 1,268. (RR., Tuckerton.)

THE CARLTON. (A. P. $2.50. E. P. $1 up.) KEMPF BROS.

VINCENTOWN, † *Burlington Co. Pop.* 900. (RR., Penna.)

Southampton Hotel. (A P.) $2. L. S. BROWN.

VINELAND, * † *Cumberland Co. Pop.* 8,000. (RR., Penna.; Cent. of N. J.)

BAKER HOUSE. (A. P. $2 up. E. P. $1 up. H. B. DE WITT, Prop.

Boynton House. (A. P.) $1.50.

GROVE HOTEL. (A. P. $2. E. P. $1.) GEO. E. STEVENSON.

MARETTI HOTEL. (E. P.) $1 up. JOHN MARETTI, SR.

WARETOWN, * † *Ocean Co. Pop.* 500. (RR., Penna.; Cent. of N. J.)

ATLANTIC HOTEL. (A. P.) $2.50. THOS. J. STACKHOUSE.

WASHINGTON, * † *Warren Co. Pop.* 3,567. (RR., D., L. & W.)

ST. CLOUD HOTEL. (A. P. $2.50-$3. E. P. $1.) GIES & RIGNEY.

Washington House. H. KNOWLES.

WINDSOR HOTEL. (A. P.) $2.50 to $4. W. EHRET.

WEST END, * † *Monmouth Co* (RR., Pa.; C. of N. J.)

HOTEL HENRY. (A. P. $3. E. P. $1 up.) HENRY KUHN.

✠THE TAKANASSEE. (A. P.) $6 up. ERNEST FRIBOURG, Mgr.

WESTFIELD, * † *Union Co. Pop.* 5,000. (RR., Cent. of N. J.)

WILLET HOTEL. (A. P.) $2.50. JOHN H. WILLET.

WESTON, * † *Somerset Co. Pop.* 3,500. (RR., C. of N. J.; P. & R.; L. V.; B. & O.)

WESTON HOTEL. (A. P. $2. E. P. $1.) JOHN J. BECKER, Mgr.

WHITE HOUSE, * † *Hunterdon Co. Pop.* 600. (RR., C. of N. J.)

UNION HOTEL. (A. P.) $2.25. JOHN L. WEINREBE.

WILDWOOD, * † *Cape May Co Pop.* 3,958. (RR., Penna.; P. & R.)

✠ADELPHI-WITTE HOTEL. (A. P.) $2.50. H. WITTE.

✠ARLINGTON HOTEL. (A. P. $2.50 to $4. E. P. $1 to $2.) A. R. & C. H. TOPHAM.

✠BEACHWOOD HOTEL. (A. P. $2 to $3. E. P. $1 to $2.) C. H. KURTZ.

✠COLONIAL HOTEL. (E. P.) $1 up. S. F. SPANG.

✠EDGETON INN. (A. P.) $2.50 to $3. J. ALBERT HARRIS.

✠GREYLOCK HOTEL. (A. P.) $3. FRANK J. FLOYD, Prop.

✠HOTEL DORSEY. (A. P. $2 to $5. E. P. $1 to $3.) JAMES E. WHITESELL.

HOTEL PORTLAND. (A. P.) $2.50, $3, $4. N. E. HENRICK & SON.

HOTEL SEACREST. (A. P. $2.50 up. E. P. $1 up.) GEO. W. BANKS.

NOTE—CAPITALS show first-class houses.
R. R. Indicates Railroad Lines; Ry., Railway; Str., Steamer; Sys., System. See Back of Book.
Pop. Indicates Population. † Telegraph Office

✠ Indicates Summer Resorts.
◈ Indicates Winter Resorts.
§ Indicates Family Hotels.
‡ Special Rates.
* Money Order Office.

WILDWOOD—Cont'd.

✠SEIPP HOTEL. (A. P.) $2.50 up. A. E. SEIPP.

✠SHELDON HOTEL. (A. P. $4 to $10. E. P. $2.50 to $8.) D. J. WOODS.

✠THE OTTERS. (A. P.) $2.50 up. KINDIG & CAMPBELL.

✠WILDWOOD MANOR. (A. P.) $3 up. MRS. W. R. LESTER, Mgr.

✠WINONA HOTEL. (A. P.) $2 up. MRS. GEO. W. FISHER.

WIRTH HOTEL. (E. P.) $1. WM. J. WIRTH.

WINSLOW, † *Camden Co. Pop.* 2,919. (RR., Cent. of N. J.)

Junction Hotel. (A. P.) $2. G. BEAM, Prop.

WOODBRIDGE, * † *Middlesex Co. Pop.* 8,948. (RR., Cent. of N. J.; Penn.)

Woodbridge House. (A. P.) $2.

WOODBURY, * † *Glousester Co. Pop.* 4,642. (RR., Penna.; W. J. & S.)

NEWTON'S HOTEL. (A. P.) $2.50. JOHN ROCHOR, JR.

PAUL HOTEL. (A. P.) $2. E. A. STOERRLE.

WOODSTOWN, * † *Salem Co. Pop.* 1,613. (RR., W. J. & S.)

WOODSTOWN HOTEL. (A. P.) $2. I. L. STETSER, Prop.

WYCKOFF, † *Bergen Co. Pop.* 500. (RR., N. Y., S. & W.)

✠HAROLD HOUSE. (A. P.)

THIS EDITION OF THE

HOTEL RED BOOK

WILL BE FOUND IN THE PARLOR AND SLEEPING CARS CONTROLLED BY THE PULLMAN SERVICE

¶ It is found also in the Parlor and Sleeping Cars of the Chicago, Milwaukee & St. Paul, The Great Northern and The Canadian Pacific and The Grand Trunk Railway Systems.

¶ The HOTEL RED BOOK list of Advertised Hotels is used by the Highest Class of Tourists and Travelers—those who can afford the Best.

ARE YOU TELLING THEM YOUR HOTEL STORY?

NOTE—CAPITALS show first-class houses.
R. R. Indicates Railroad Lines; Ry., Railway; Str., Steamer; Sys., System. See Back of Book.
Pop. Indicates Population. † Telegraph Office

✠ Indicates Summer Resorts.
Indicates Winter Resorts.
§ Indicates Family Hotels.
‡ Special Rates.
* Money Order Office.

ALAMOGORDO, * † *Otero Co. Pop.* 2,315. (RR., T., E. P. & Sw.)
Alamogordo Hotel.

ALBUQUERQUE, * † *Bernalillo Co. Pop.* 11,020. (RR., A. T. & S. Fe.)
HOTEL ALVARADO. (A. P.) $3.50 to $5.50. FRED HARVEY.
HOTEL COMBS. (E. P.) T. S. MITCHELL.

ARTESIA, *Eddy Co. Pop.* 1,883. (RR., A., T. & S. Fe.)
HARDWICK HOTEL. (A. P.) $2.50-$3.50. GUY W. NICKSON.

CARLSBAD, * † *Eddy Co. Pop.* 1,736. (RR., A. T. & S. Fe.)
HOTEL BATES. (E. P.) $1 up. R. L. & L. H. BATES.
PALACE HOTEL. (E. P.) MRS. M. F. CHAYTOR.

CARRIZOZO, *Lincoln Co. Pop.* 1,084. (RR., E. P. & Sw.)
CARRIZOZO HOUSE. (A. P. $2.50. E. P. $1.) J. E. & F. W. GURREY.

CHAMA, † *Rio Arriba Co. Pop.* 350. (RR., D. & R. G.)
Chama Hotel.

CIMARRON, * † *Colfax Co. Pop.* 1,100. (RR., A. T. & S. Fe & C. & M.)
THE ANTLERS. (E. P.) $2.
THE OXFORD. (E. P.) $1 up.

CLOVIS, * † *Curry Co. Pop.* 5,500. (RR., A. T. & S. Fe.)
GRAN QUIVIRA HOTEL. A. P.) $3.50-$4.50. FRED HARVEY.
HOTEL ANTLERS. (A. P. $2.25. E. P. $1 up.) MRS. M. LYONS.

DEMING, * † *Grant Co. Pop.* 3,000. (RR., So. Pac.; El. & S. W.; Santa Fe.)
BANK HOTEL. (E. P.) $1. W. M. HASTE.
Park Hotel.
RAILROAD HOTEL. (A. P.) $3.50. FRED HARVEY.

EAST LAS VEGAS, * † *San Miguel Co. Pop.* 7,000. (RR., A. T. & S. Fe.)
THE CASTANEDA. (A. P.) $3.50 up. FRED HARVEY.

FAYWOOD HOT SPRINGS, * † *Grant Co.* (RR., A. T. & S. Fe.)
THE FAYWOOD. (A. P.) $3 up. T. C. MCDERMOTT.

GALLUP, * † *Bernalillo Co. Pop.* 2,500. (RR., A. T. & S. Fe.)
COMMERCIAL HOTEL. (E. P.) $1. R. C. GARRETT.
DELMAR HOTEL. (E. P.) 75c.-$1. E. C. HENNIS.

HILLSBORO, * † *Sierra Co. Pop.* 1,000. (RR., A. T. & S. Fe.)
HILLSBORO HOTEL. (A. P.) $3. MRS. S. J. ORCHARD.

LAMY, * † *Santa Fe Co. Pop.* 300. (RR., A. T. & S. Fe.)
EL ORTIZ HOTEL. (E. P.) $1.50. ALBERT E. HAYWARD, Mgr.

LAS CRUCES, * † *Dona Ana Co. Pop.* 3,500. (RR., Santa Fe.)
HOTEL DON BERNARDO. (A. P.) $2.50. S. L. MILLS.
The Amador. (E. P.) 50c. to $2. MRS. C. A. CAMPBELL.

LAS VEGAS, * † *San Miguel Co. Pop.* 10,000. (RR., Santa Fe.)
LA PENSION HOTEL. (E. P.) $1 up. W. V. WOODS, Prop.
PLAZA HOTEL. (E. P.) $1 up. FRANK J. CUTLER, Mgr.
THE CASTANEDA. (A. P.) $3.50 up. FRED HARVEY. (East Las Vegas.)

LORDSBURG, * † *Grant Co. Pop.* 796. (RR., A. T. & S. Fe.; So. Pac.)
Vendome Hotel.

LOS CERRILLOS, * † *Santa Fe Co. Pop.* 500. (RR., A. T. & S. Fe.)
Palace Hotel.

NOTE—CAPITALS show first-class houses.
R. R. Indicates Railroad Lines; Ry., Railway; Str., Steamer; Sys., System. See Back of Book.
Pop. Indicates Population. † Telegraph Office

✢ Indicates Summer Resorts.
◈ Indicates Winter Resorts.
§ Indicates Family Hotels.
‡ Special Rates.
* Money Order Office.

LUMBERTON, * † *Rio Arriba Co. Pop.* 500. (RR., D. & R. G.)
LUMBERTON HOTEL. (A. P.) W. T. HEDRICK.

MAGDALENA, * † *Socorro Co. Pop.* 200. (RR., Santa Fe.)
ARAGON HOTEL. (E. P.) $2.50 up. HERMAN A. FUNKE, Prop.

MELROSE, *Curry Co. Pop.* 1,000. (RR., A. T. & S. Fe.)
HOTEL MELROSE. (A. P.) $2. J. E. LOVE.

MORA, * *Mora Co. Pop.* 800. (RR., Watrous, A. T. & S. Fe.)
Walton House.

PORTALES, *Roosevelt Co. Pop.* 1,500. (RR., A. T. & S. Fe.)
PORTALES HOTEL.

RATON, * † *Colfax Co. Pop.* 7,000. (RR., Santa Fe.)
SEABERG EUROPEAN HOTEL. (E. P.) $1 up. HUGO SEABERG.

RINCON, † *Dona Ana Co. Pop.* 300. (RR., Santa Fe.)
HARVEY HOUSE. (E. P.) $1. J. E. NIBLACK, Mgr.

ROSWELL, * † *Chaves Co. Pop.* 10,000. (RR., Santa Fe.)
GILKESON HOTEL. (A. P. $2.50 to $3.50. E. P. $1 up.) J. E. GILKESON.

SAN MARCIAL, * † *Socorro Co Pop.* 1,200. (RR., Santa Fe.)
HARVEY HOUSE. (E. P.) $1. FRED HARVEY.

SANTA FE, * † *Santa Fe Co. Pop.* 10,000. (RR., Santa Fe; D. & R.; N. M. Cent.)
HOTEL DEVARGAS. (E. P.) $1 up. W. G. SARGENT.
HOTEL MONTEZUMA. (A. P.) $2.50 to $3.50. THOS. DORAN.

SANTA RITA, * † *Grant Co. Pop.* 1,600. (RR., A. T. & S. Fe.)
SANTA RITA HOTEL. (A. P.) $2. MRS. C. G. MESSEINE.

SANTA ROSA, * † *Guadalupe Co. Pop.* 800. (RR., C., R. I. & P.; E. P. & S. W.)
MIDLAND HOTEL. (A. P.) $2.50. M. G. NUCKLES, Prop.

SILVER CITY, * † *Grant Co. Pop.* 6,000. (RR., Santa Fe.)
HOTEL BROADWAY. (E. P.) $1. A. ABRAHAM, Prop.
ORIENT HOTEL. (E. P.) $1 up. FRANCIS A. HILER.

SOCORRO, * † *Socorro Co. Pop.* 3,500. (RR., Santa Fe.)
CHAMBON HOTEL. (A. P.) $2.50. MRS. M. WOODS.

SPRINGER, * † *Colfax Co. Pop.* 1,000. (RR., A. T. & S. Fe.)
SPRINGER HOUSE. (A. P.) $2. M. CROCKER.

TEXICO, *Curry Co. Pop.* 2,000. (RR., A. T. & S. Fe.)
Hotel Frederick.

TUCUMCARI, * † *Quay Co. Pop.* 5,000. (RR., R. I.; E. P.; S. W.)
COVER HOTEL. (E. P.) $1 to $3. M. O. COVER.
THE VORENBERG. (A. P.) $2.50 to $3. ADOLPH VORENBERG, Prop.

TULAROSA, * † *Otero Co. Pop.* 752. (RR., E. P. & S. W.)
HOTEL TULAROSA. (A. P.) $2 up. EDWIN PEPPARD.

WATROUS, † *Morrow Co. Pop.* 600. (RR., A. T. & S. Fe.)
WATROUS HOUSE.

TOURISTS AND COMMERCIAL TRAVELERS

Will Find

The Hotel Red Book

On File at the Offices of the Leading Hotels Throughout the Country

Copies of the Latest Edition are found in all Cars of the Pullman Service; also in the Parlor and Sleeping Cars of the Chicago, Milwaukee & St. Paul, the Great Northern, the Canadian Pacific and the Grand Trunk Railway Systems

They are found in the offices of many Business Houses, Tourist and Information Bureaus on the North American Continent

The Indexed Listings of the Hotels are made without expense to Hotel Keepers

Therefore, if you find that Hotels have been omitted or that the information as to plan and rates is incomplete it means that Repeated Requests to the Hotels have brought no replies. The co-operation of all

TRAVELERS AND HOTEL KEEPERS

will be appreciated in making the annual Edition of

THE HOTEL RED BOOK A STANDARD OF ACCURACY

The Hotel Red Book

Owned and published by a company of New York Hotel men is ready for delivery about July 1st yearly

STOCKHOLDERS

SIMEON FORD, 103 Park Ave., New York

THOS. L. JAQUES, 116-118 East 41st St., New York

FRED A. REED

S. T. SHAW, New York

SIMEON FORD, President and Treasurer
103 Park Ave., New York

THOS. L. JAQUES, Secretary
116-118 East 41st St., New York

JOHN McE. BOWMAN, Hotel Biltmore, New York

THOMAS R. PROCTOR, Utica, N. Y.

EDWARD M. TIERNEY,
President Arlington Hotel, Binghamton, N. Y.

GEORGE W. SWEENEY, Managing Director
Hotel Kimball, Springfield, Mass.

Vice-President and Manager, The Commodore, New York City

M. E. MERRIFIELD, and others

Office of the Company, 103 Park Avenue, New York

NOTE—CAPITALS show first-class houses.
R. R. Indicates Railroad Lines; Ry., Railway; Str., Steamer; Sys., System. See Back of Book.
Pop. Indicates Population. † Telegraph Office

✠ Indicates Summer Resorts.
◈ Indicates Winter Resorts.
§ Indicates Family Hotels.
‡ Special Rates.
* Money Order Office.

The American Nauheim

The Only Place in America Where the Nauheim Baths, So Beneficial to Heart Disorders, Are Given with a Natural Calcium Chloride Brine.

The GLEN SPRINGS
WATKINS, N.Y.
ON SENECA LAKE ~ OPEN ALL YEAR
Wm. E. Leffingwell, Pres.

One of the most beautiful and complete Health Resorts in the country, possessing everything for the scientific promotion of rest and recuperation after a hard season of social or business activity. **THE BATHS** are directly connected with the Hotel.

Treatments under the direction of physicians are particularly adapted to HEART DISEASE, Circulatory, Kidney, Nutritional and Nervous Disorders, Rheumatism, Gout and Obesity.

Ideal conditions for taking "The Cure" the year round. Over a thousand miles of improved roads radiate from Watkins Glen through the Finger Lake Region.

Send for illustrated Booklets containing full particulars regarding rates, reservations, treatments, etc.

ADAMS, * † *Jefferson Co. Pop.* 1,574. (RR., N. Y. Cent.)
NATIONAL HOTEL. (A. P.) $2.50. F. HOWARD WAITE.

ADDISON, * † *Steuben Co. Pop.* 2,004. (RR., N. Y. Cent.)
AMERICAN HOUSE. (A. P.)

ADIRONDACK, * † *Warren Co. Pop.* 150.
✠WATCH ROCK HOTEL. (A. P.) $3. BUMP BROS., Props.

ADIRONDACK MOUNTAINS.

NOTE.—These Hotels are also located elsewhere in this Directory under their respective towns.

✠ADIRONDACK HOTEL. (*See Long Lake.*)
Arden Lair Lodge. (*See Minerva.*)
✠ALGONQUIN (THE). (*Saranac Lake.*)
AMERICAN HOUSE. (*See Lake Placid.*)
✠ANTLERS (THE). (*See Racquette Lake.*)
✠AU SABLE CHASM HOTEL. (*See Au Sable Chasm.*)
✠BALD MOUNTAIN HOUSE. (*See Fulton Chain.*)
✠BANNER HOUSE. (*See Chateaugay Lake.*)
BERKELEY HOTEL. (*See Saranac Lake.*)
✠BLUE MOUNTAIN HOUSE. (*See Blue Mountain Lake.*)
✠BRIGHTSIDE. (*See Racquette Lake.*)
✠CAMP FULTON. (*See Fulton Chain.*)
✠CASCADE HOUSE. (*See Cascade.*)
✠CEDAR ISLAND COTTAGE. (*See Fulton Chain.*)
✠CHAMPLAIN HOTEL. (*See Bluff Point.*)
✠CHATEAUGAY (THE). (*See Chateaugay Lake.*)
CHESTER HOUSE. (*See Chestertown.*)
✠COHASSET. (*See Fulton Chain.*)
✠EAGLE BAY HOUSE. (*See Fulton Chain.*)
✠FOREST VIEW HOUSE. (*See Lake Placid.*)
FORGE HOUSE. (*See Old Forge.*)
✠FOUQUET HOUSE. (*See Plattsburg.*)
✠GLENMORE HOTEL. (*See Big Moose.*)
✠GRAND VIEW HOTEL. (*See Lake Placid.*)
HOTEL CHILDWOLD. (*See Childwold Park.*)
✠HOTEL WENTWORTH. (*See Schroon Lake.*)

NOTE—CAPITALS show first-class houses.
R. R. Indicates Railroad Lines; Ry., Railway; Str., Steamer; Sys., System. See Back of Book.
Pop. Indicates Population. † Telegraph Office

✠ Indicates Summer Resorts.
◈ Indicates Winter Resorts.
§ Indicates Family Hotels.
‡ Special Rates.
* Money Order Office.

ADIRONDACK MTNS.—Cont'd.

✠LAKE PLACID INN. (*See Lake Placid.*)
✠LAKESIDE INN. (*See Lake Placid.*)
✠LELAND HOUSE. (*See Schroon Lake.*)
✠LOON LAKE HOTEL. (*See Loon Lake.*)
✠MEACHAM LAKE HOUSE. (*See Meacham Lake.*)
✠MOUNTAIN VIEW HOUSE. (*See Mountain View.*)
✠NEW ARROW HEAD HOTEL. (*See Inlet.*)
NEW CUMBERLAND HOTEL. (*See Plattsburg.*)
✠ONONDAGA HOUSE. (*See Old Forge.*)
✠ONDAWA HOUSE. (*See Schroon Lake.*)
OTTER LAKE HOTEL. (*See Otter Lake.*)
✠PAUL SMITH'S HOTEL. (*See Paul Smith's.*)
✠PYRAMID LAKE HOUSE. (*See Pyramid Lake.*)
RIVERSIDE INN. (*See Saranac Lake.*)
✠ROCKY POINT INN. (*See Fulton Chain.*)
✠SAGAMORE HOTEL. (*See Long Lake.*)
✠SARANAC INN. (*See Upper Saranac Lake.*)
✠SEVENTH LAKE HOUSE. (*See Inlet.*)
✠STEVENS HOUSE. (*See Lake Placid.*)
✠WESTPORT INN. (*See Westport.*)
✠WITHERILL HOUSE. (*See Plattsburg.*)

AFTON, * † *Chenango Co. Pop.* 729. (RR., Del. & Hud.)
Valley House. (A. P.) $2.

AKRON, * † *Erie Co. Pop.* 1,677. (RR., West Shore; N. Y. Cent.)
Eckerson House.

THIS EDITION OF THE

HOTEL RED BOOK

WILL BE FOUND IN THE PARLOR AND SLEEPING CARS CONTROLLED BY THE PULLMAN SERVICE

¶ It is found also in the Parlor and Sleeping Cars of the Chicago, Milwaukee & St. Paul, The Great Northern and The Canadian Pacific and The Grand Trunk Railway Systems.

¶ The HOTEL RED BOOK list of Advertised Hotels is used by the Highest Class of Tourists and Travelers—those who can afford the Best.

ARE YOU TELLING THEM YOUR HOTEL STORY?

Showing Addition to Open
July, 1917.
Garden Restaurant Top Floor.

The Ten Eyck

ALBANY

Near State Capitol and other
Places of Interest

A. H. RENNIE, Manager

LEADING HOTELS of New York State on "Empire Tours"

FIREPROOF and conducted
on the EUROPEAN PLAN
under the direction of

FRED'K W. ROCKWELL

The Onondaga

500 ROOMS
Roof Garden Restaurant

SYRACUSE

In Picturesque Lake Region of Central New York

PROCTOR C. WELCH, Manager

NOTE—CAPITALS show first-class houses.
R. R. Indicates Railroad Lines; Ry., Railway; Str., Steamer; Sys., System. See Back of Book.
Pop. Indicates Population. † Telegraph Office

✢ Indicates Summer Resorts.
◈ Indicates Winter Resorts.
§ Indicates Family Hotels.
‡ Special Rates.
* Money Order Office.

The Stanwix

ALBANY, N. Y.

Cor. Broadway and Maiden Lane

EUROPEAN PLAN
RATES $1.50 AND UP

Conveniently located near Railroad Station and Boat Landings

The Stanwix Hall Hotel Company, Prop.
E. L. MARION, Manager

ALBANY, * † *Albany Co. Pop.* 100,253. (RR., N. Y. C.; W. S.; B. & A.; B. & M.; D. & H.; Str.)

Directory Hotel. (E. P.) $1 up. BAKER & SNYDER.

Hotel North Gate. (A. P. $2.50. E. P. 75c. up.) W. H. MONTY, Prop.

KEELER'S HOTEL. (E. P.) $1 up. W. H. KEELER, Prop.

KENMORE HOTEL. (E. P.) $1.50 up. ROBERT P. MURPHY.

THE HAMPTON. (E. P.) $2 up. F. C. GILLESPIE.

THE STANWIX. (E. P.) $1.50 up. E. L. MARION, Mgr. (*See illustration and advertisement above.*)

THE TEN EYCK. FRED'K W. ROCKWELL. (*See illustration and advertisement opposite.*)

THE TUB. (E. P.) $1 up. G. J. BENSON.

THE WELLINGTON. (E. P.) $1 up. (*See advertisement below.*)

"The Wellington"

136 STATE STREET **ALBANY, N. Y.**

Near state capitol and shopping district. Fireproof addition of two hundred rooms. Three minute ride from Station or boat landing. All outside rooms

Rate Per Day			
Room with bath for one	$2.00	and	up
" " " " two	3.00	"	"
Room without bath for one	1.00	"	"
" " " " two	2.00	"	"

All rooms with running water. Public baths and showers on each floor

NOTE—CAPITALS show first-class houses.
R. R. Indicates Railroad Lines; Ry., Railway; Str., Steamer; Sys., System. See Back of Book.
Pop. Indicates Population. † Telegraph Office

✠ Indicates Summer Resorts.
◈ Indicates Winter Resorts.
§ Indicates Family Hotels.
‡ Special Rates.
* Money Order Office.

ALBION, * † *Orleans Co. Pop.* 6,357. (RR., N. Y. C.)
THE ORLEANS. (A. P. $2.50 up. E. P. $1 up.) A. R. DUNSHEE.

ALEXANDRIA BAY, * † *Jefferson Co. Pop.* 1,898. (RR., N. Y. C.; Str.)
✠HOTEL WESTMINSTER. (A. P.) $2.50 to $5. H. F. INGLEHART, Prop. (Westminster Park.)
MARSDEN HOUSE. (A. P.) $3 up. F. L. RAYMOND.
✠NEW WALTON HOTEL. (A. P.) $2.50 up. WESTON FALL.
ST. LAWRENCE HOTEL. (A. P.) $2.50 to $3. IDA S. CHIDESTER.
✠THE CROSSMAN. (A. P.) $4-$5.
✠THE EDGEWOOD. (A. P.) $4 up. B. W. FREEMAN, Mgr.
✠THOUSAND ISLANDS HOTEL. (A. P.) $4 up.

ALFRED, * † *Allegany Co. Pop.* 900. (RR., Erie.)
ROSEBUSH HOTEL. (E. P.) $1. GEO. W. ROSEBUSH.

ALTAMONT, * † *Albany Co. Pop.* 674. (RR., Del. & Hud.)
HOTEL ALTAMONT. (A. P.) $2.50 up. J. F. VOSS.

AMAGANSETT, † *Suffolk Co. Pop.* 600. (RR., Long Island; Str.)
✠SEA VIEW HOUSE.

AMENIA, * † *Dutchess Co. Pop* 800. (RR., N. Y. Cent.)
Gates House.

AMITYVILLE, * † *Suffolk Co. Pop.* 2,517. (RR., Long Island.)
✠HATHAWAY INN. (A. P.) $2.50 up. E. HATHAWAY.
WARDLE'S HOTEL. (A. P.) $2.25. THOS. WARDLE.

AMSTERDAM, * † *Montgomery Co. Pop.* 35,000. (RR., N. Y. Cent.)
BARNES (THE). (A. P. $3 up. E. P. $1 up.) T. B. MCCAFFREY, Prop.
HOTEL CONRAD. (E. P.) 75c up. MASON C. THAYER.
HOTEL WARNER. (E. P.) $1 up. J. F. & L. M. O'MELIA, Props.

ANCRAM, * † *Columbia Co. Pop.* 1,000. (RR., C. N. E.)
ANCRAM INN. (A. P.) $2. D. KISSELBACK.

ANDOVER, * † *Allegany Co. Pop.* 1,136. (RR., Erie.)
American House.
WILCOX HOUSE. (A. P.) $2. WILCOX BROS.

ANGELICA, * † *Allegany Co. Pop.* 1,056. (RR., Pits., Shaw. & Nor.)
American Hotel.
Park View House. (A. P.) MRS. E. R. BARDWELL.

ANGOLA, * † *Erie Co. Pop.* 898. (RR., Penn.; Nickel Pl.; L. S.)
ANGOLA HOUSE. (A. P.) $2.

ANTWERP, * † *Jefferson Co. Pop.* 974. (RR., N. Y. C.)
CENTRAL HOTEL. (A. P.) $2. PETER LA SHUMB.

ARCADE, * † *Wyoming Co. Pop.* 1,294. (RR., Penn.; Buf., A. & A.)
Arcade House.

ARKVILLE, * † *Delaware Co. Pop.* 600. (RR., U. & D.; D. & N.)
ARKVILLE HOTEL. J. F. FAIRBAIRRE, Prop.

ARVERNE, *Queens Co. Pop.* 4,000. (RR., Long Island.)
✠HOTEL PRINCE. (A. P. $5. E. P. $2.50 up.) IRVING H. PRINCE, Mgr.

NOTE—CAPITALS show first-class houses.
R. R. Indicates Railroad Lines; Ry., Railway; Str., Steamer; Sys., System. See Back of Book.
Pop. Indicates Population. † Telegraph Office

✠ Indicates Summer Resorts.
◈ Indicates Winter Resorts.
§ Indicates Family Hotels.
‡ Special Rates.
* Money Order Office.

ASSEMBLY PARK, * † *Onondago Co. Pop.* 600. (RR., D., L. & W.)
✠HOTEL CHAUTAUQUAN. (A. P.) $2. H. S. HURLBUT.

ATHENS, * † *Greene Co. Pop.* 1,956. (RR., N. Y. C.; W. S.)
ARLINGTON HOTEL. (A. P.) $2.50 up. JAMES R. PERSON, Prop.
STEWART HOUSE. (A. P.) $2. MRS. A. POST.

ATTICA, * † *Wyoming Co. Pop.* 2,000. (RR., N. Y. C.; Erie; B., A. & A.)
EDWARDS' HOTEL. (A. P. $2.25. E. P. 75c. up.) DAVID S. WILDER.
HOTEL BERLIN. (A. P. $2.25. E. P. $1.) CHAS. J. SCHWALINSTOCKER.

AUBURN, * † *Cayuga Co. Pop.* 34,668. (RR., N. Y. C.; L. V.)
Majestic Hotel. (A. P.) $2. FREDERICK MCDONALD.
OSBORNE HOUSE. (A. P. $2.50 up. E. P. $1 up.) THOS. F. DIGNUM.
The Cayuga. (A. P. $2 up. E. P. 75c. up.) C. J. WATCHES, Prop.

AURORA, * † *Cayuga Co. Pop.* 493. (RR., L. V.)
WAYSIDE INN. (A. P. $2.50 up. E. P. $1 up.) MRS. E. A. P. CAMPBELL.

AU SABLE CHASM, * † *Essex Co. Pop.* 350. (RR., Port Kent, Del. & Hud.)
✠HOTEL AU SABLE CHASM. (A. P.) $4 up. JOHN J. QUINLAN, Mgr.
✠THE CEDARS. (A. P.) $2.50-$3. E. A. CARR.

AU SABLE FORKS, * † *Essex Co. Pop.* 2,500. (RR., Au Sable, Del. & Hud.)
AMERICAN HOUSE. (A. P.) $2.50 to $3.50. C. W. PAGE. Prop.

AVERILL PARK, † * *Rensselaer Co. Pop.* 500. (RR., Troy, N. Y. C.; D. & H.; B. & Me.)
AVERILL PARK HOTEL. (A. P.) $2.50. W. H. HILKE, Prop.
TRAVELERS REST. DR. E. F. DOMINICK, Prop.

AVOCA, * † *Steuben Co. Pop.* 1,057. (RR., D., L. & W.; Erie.)
HASKIN INN. (A. P.) $2.50. E. V. HASKIN.

Hotel Proprietors, Managers and Clerks are Asked Continually

to direct guests and travelers to hotels in distant cities and towns. They cannot remember all the hotels.

Your Illustrated Advertisement in this Book

will serve to remind them of your house. There is no other widely circulated Hotel Directory that is "just as good."

NOTE—CAPITALS show first-class houses.
R. R. Indicates Railroad Lines; Ry., Railway; Str., Steamer; Sys., System. See Back of Book.
Pop. Indicates Population. † Telegraph Office

✠ Indicates Summer Resorts.
◈ Indicates Winter Resorts.
§ Indicates Family Hotels.
‡ Special Rates.
* Money Order Office.

AVON, * † *Livingston Co. Pop.* 2,053. (RR., Erie; Penn.)
✠AVON INN. (A. P.) $3 up. F. E. HOVEY.
LIVINGSTON HOTEL. (A. P.) $2.50 to $3. JOHN C. BOHAN.
THE ST. GEORGE. (A. P.)

AYERS, * † *Franklin Co.* (RR., N. Y. C.)
✠Hotel Ayers. (A. P.) $2. A. A. PHELPS, Prop.

BABYLON, * † *Suffolk Co. Pop.* 2,600. (RR., Long Island.)
CASEY HOUSE. (A. P. $3 up. E. P. $1 up.) D. H. CASEY, Prop.
✠MUNCIE ISLAND HOTEL. (A. P.) $3 to $4. M. B. THAYER.

BAINBRIDGE, * † *Chenango Co. Pop.* 1,159. (RR., Del. & Hud.)
CENTRAL HOTEL. (A. P.) $2.50. J. W. FULLER.
PARK HOTEL. (A. P.) $2.50. L. R. BOOTH.

BALDWINSVILLE, * † *Onondaga Co. Pop.* 3,099. (RR., D., L. & W.; S. L. S. & N.)
HOTEL GENESEE. (A. P.) $2 to $3. S. L. DEVENDORF, Prop.
SENECA HOTEL. (A. P. $2 up. E. P. $1 up.) H. H. BAKER.

BALLSTON SPA, * † *Saratoga Co. Pop.* 4,138. (RR., D. & H.)
EAGLE HOTEL. (A. P.) $2. A. SCHROMILER.
HAYNER HOUSE. (A. P. $2.50. E. P. $1.) R. J. HINER, Prop.
Hotel Lincoln.

BATAVIA, * † *Genesee Co. Pop.* 13,340. (RR., N. Y. C.; Erie; L. V.)
HOTEL RICHMOND. (A. P.) $2.75 up. M. J. KEOGH & BRO., Props.
THE GENESEE HOUSE. (A. P.) $2. R. J. REYNOLDS, Prop.

BATH, * † *Steuben Co. Pop.* 3,884. (RR., D., L. & W.; Erie; B. & H.)
NATIONAL HOTEL. (A. P. $2.50-$3. E. P. $1-$1.50.) JOHN BEETRAM, Prop.
STEUBEN HOUSE. (A. P.) $2 and $2.50. C. B. BEEKMAN, Prop.

BATH BEACH, * † *Kings Co. Pop.* 20,000. (RR., Elevated & Trolley from New York.)
✠BENSONHURST (THE). (A. P.) $2.50.
✠FORT LOWRY HOUSE. (A. P. $2.50 up. E. P. $1 up. M. L. RICHARDSON, Prop.

BAY PORT, † *Suffolk Co. Pop.* 800. (RR., Long Island.)
Eureka House.

BAY SHORE, * † *Suffolk Co. Pop.* 3,000. (RR., Long Island.)
New Cortland House.
✠THE LINWOOD. (A. P.) $2 to $4. EDWARD CARLSON, Mgr.

BEACON, * † *Dutchess Co. Pop.* 24,000. (RR., N. Y. C.; H. R.)
✠BEACONCREST HOTEL. (A. P. $3 up. E. P. $1.50 up.) J. B. LODGE, Mgr.
HOTEL MELZINGAH.
THE HOLLAND. (A. P. $2.50-$4. E. P. $1-$2.) WILLIAM GORDON.

BELFAST, † *Allegany Co. Pop.* 1,000. (RR., Penn.)
BELFAST HOUSE. (A. P.) $2.

BELLEVILLE, * † *Jefferson Co. Pop.* 600. (RR., Adams, N. Y. C.)
BELLEVILLE HOUSE. (A. P.) $2. E. D. FORMAN.

BELLPORT, * † *Suffolk Co. Pop.* 419. (RR., Long Island.)
✠BELL INN. (A. P.) $2.50 up. B. RAYMOND, Mgr.
Bellport Hotel.
THE WYANDOTTE. (A. P.) $3 up. GEORGE KREAMER, Mgr.

NOTE—CAPITALS show first-class houses.
R. R. Indicates Railroad Lines; Ry., Railway; Str., Steamer; Sys., System. See Back of Book.
Pop. Indicates Population. † Telegraph Office

✠ Indicates Summer Resorts.
◈ Indicates Winter Resorts.
§ Indicates Family Hotels.
‡ Special Rates.
* Money Order Office.

BELMONT, * † *Allegany Co. Pop.* 1,094. (RR., Erie.)

THE BELMONT. (A. P.) M. H. WALSH.

BEMUS POINT, * † *Chautauqua Co. Pop.* 250. (RR., J. W. & N. W.)

✠COLUMBIAN INN. (A. P.) $2.50 up. GEO. H. RAPPOLE.

✠HOTEL LENHART. (A. P.) $2.50 up. D. B. LENHART.

✠HOTEL PICKARD. (A. P.) $2 up. H. B. SULLIVAN.

BERGEN, * † *Genesee Co. Pop.* 637. (RR., N. Y. C.; W. S.)

Harford House.

BERLIN, * † *Rensselaer Co. Pop.* 500. (RR., Rutland.)

TACONIC HOTEL. (A. P.) $2.50. W. B. HEWITT.

BIG INDIAN, * † *Ulster Co. Pop.* 100. (RR., Ulster & Del.)

LAMENTS HOTEL. (A. P.) $2. G. W. LAMENT.

BIG MOOSE, * † *Herkimer Co.* (RR., N. Y. C.)

✠HIGBY CAMP. (A. P.) ROY C. HIGBY, Mgr.

✠HOTEL GLENMORE. (A. P.) $4. BISSELL, FINNIGAN & KELLOGG.

THE WALDHIME. (A. P.) $3 to $4. E. J. MARTIN.

If you neglect to reply to our Information Query it does not follow that your Hotel will not be Listed in the

HOTEL RED BOOK

It means only that the Information may be sought Elsewhere and that it may arrive Too Late to convey your latest Message to the Public

WE LIST HOTELS SOMETIMES WITHOUT RATES, PLAN OR NAMES OF MANAGERS; BUT WE DO NOT RECOMMEND THEM. THE PREFERRED LISTING IS GIVEN TO THE HOTEL THAT ANSWERS

Two Classes? Yes, The Intelligent and the Other

WHICH CLASS ARE YOU IN?

NOTE—CAPITALS show first-class houses.
R. R. Indicates Railroad Lines; Ry., Railway; Str., Steamer; Sys., System. See Back of Book.
Pop. Indicates Population. † Telegraph Office

✠ Indicates Summer Resorts.
◈ Indicates Winter Resorts.
§ Indicates Family Hotels.
‡ Special Rates.
* Money Order Office.

Binghamton **Arlington Hotel** New York

One of the leading first-class European Plan Hotels in the State. Capacity 235 rooms. 175 rooms with separate private bath. 15 large sample rooms, with private bath. Our new addition of 70 rooms and 70 private baths is unexcelled. Fire-proof garage on the premises. Headquarters Binghamton Automobile Club. Art Gallery de Luxe containing 112 choice Oil Paintings.

Rates per day $1.50 and upwards without bath; $2.00 and upwards with bath.

Member of the Empire Tours Association.

KENNEDY-TIERNEY COMPANY, Edward M. Tierney, President

BINGHAMTON. * † *Broome Co. Pop.* 48,443. (RR., Erie; D., L. & W.; D. & H.)

ARLINGTON HOTEL. (E. P.) $1.50 up. KENNEDY-TIERNEY CO. (*See illustration and advertisement above.*)

Armory Hotel. (A. P. and E. P.) JACK FROST.

HOTEL EDWARD. (A. P. $2. E. P. 75c. to $1.50.) E. M. RAGAN, Prop.

Lewis House. (A. P. $2. E. P. 75c. up.) A. G. LOOMIS.

THE BENNETT. (E. P.) $1 up. W. A. HORR, Mgr.

THE CARLTON. (E. P.) $1-$1.50. H. W. BROWN, Prop. (*See advertisement opposite.*)

THE GEORGIANA. (E. P.) $1 up. GEO. M. GLAZIER, JR., Prop.

THE NEW CRANDALL. (A. P. $2 to $3. E. P. 75c. to $1.50.) PALMER & LOOMIS, Props.

NOTE—CAPITALS show first-class houses.
R. R. Indicates Railroad Lines; Ry., Railway; Str., Steamer; Sys., System. See Back of Book.
Pop. Indicates Population. † Telegraph Office

✠ Indicates Summer Resorts.
◈ Indicates Winter Resorts.
§ Indicates Family Hotels.
‡ Special Rates.
* Money Order Office.

The Carlton 120 CHENANGO STREET
BINGHAMTON'S NEWEST HOTEL
JUST A STEP FROM DEPOTS. "LET CARLTON MEAN HOME TO YOU"
Our addition of sixty more rooms is now completed. Every room with Hot and Cold Water, Telephone and Toilet
EUROPEAN PLAN { RATES $1.00, $1.25 AND $1.50 WITH BATH
ARRANGE YOUR TRIP TO SPEND SUNDAY HERE

BLUE MOUNTAIN LAKE, † *Hamilton Co. Pop.* 500. (RR., N. Y. C.; D. & H.)
✠BLUE MOUNTAIN HOUSE. (A. P.) $3 to $3.50. M. T. MERWIN.
✠BLUE MTN. LAKE HOUSE. (A. P.) $3. E. C. POTTER.

BLUE POINT, * † *Suffolk Co. Pop.* 1,000. (RR., L. I.)
✠HALLETT HOUSE. (A. P.) $3. J. R. SNEDECOR.

BLUE STORES, *Columbia Co. Pop.* 50.
BLUE STORES HOTEL. (A. P.) $2. R. M. WASHBURN.

BLUFF POINT, * † *Clinton Co.*
✠HOTEL CHAMPLAIN. (E. P.) $3 to $12. JOSEPH P. GREAVES, Mgr.

BOLIVAR, * † *Allegany Co. Pop.* 1,318. (RR., P. S. & N.; W. N. Y. & P. T.)
NEWTON HOUSE. (A. P.) $2.50-$3. E. L. HODNETT.

BOLTON, † *Warren Co. Pop.* 1,500. (RR., Lake George, Del. & H.; Str.) (*See Lake George.*)
✠THE ALGONQUIN. (A. P.) $3 to $4. E. G. PENFIELD.
✠LAKE VIEW HOTEL. (A. P.) $3 up. H. A. BEATON & SONS, Props.
✠MOHICAN HOUSE. (A. P.) $2.50 up. SMITH SEXTON.
WILSON HOTEL. (A.P.) $2.50-$3. C. E. INGRAHAM.

BONAPARTE, * † *Lewis Co.* (RR., N. Y. C.)
✠THE NEW HERMITAGE. (A. P.) $3 up. DAVID SCANLIN.

BOONVILLE, * † *Oneida Co. Pop.* 1,794. (RR., N. Y. C.)
HULBERT HOUSE. (A. P.) $2.50-$3.50. JERRY BUCKLEY.

BOSTON, † *Erie Co. Pop.* 1,500. (RR., Hamburg, Erie.)
Boston Hotel.

BREWERTON, * † *Onondaga Co. Pop.* 450. (RR., N. Y. Cent.)
WASHBURN HOUSE. (A. P.) $2 to $3. JAMES H. KINNEY.

BREWSTER, * † *Putnam Co. Pop.* 1,296. (RR., N. Y. Cent.)
BREWSTER HOUSE. (A. P. $2.50. E. P. $1.) C. M. BRIGGS.
SOUTHEAST HOUSE. (A. P. $2.50 up. E. P. $1 up.) H. H. MALLESON, Mgr.

NOTE—CAPITALS show first-class houses.
R. R. Indicates Railroad Lines; Ry., Railway; Str., Steamer; Sys., System. See Back of Book.
Pop. Indicates Population. † Telegraph Office

✠ Indicates Summer Resorts.
◈ Indicates Winter Resorts.
§ Indicates Family Hotels.
‡ Special Rates.
* Money Order Office.

BRIARCLIFF MANOR, * † *Westchester Co. Pop.* 950. (RR., P. D., N. Y. C., or to Scarborough, H. R. Div., N. Y. C.

✠BRIARCLIFF LODGE. (A. P.) $6 to $9. GEO. W. TUTTLE.

BRIDGEHAMPTON, † *Suffolk Co. Pop.* 1,200. (RR., Long Island.)

Rogers House.

BRIGHTON BEACH, * † *Queens Co.* (RR., Bklyn. R. T.)

✠BRIGHTON BEACH HOTEL. (A. P. & E. P.) HUGO KAMPF, Mgr.

HOTEL SHELBURNE. (A. P. $4 up. E. P. $1.50 up.) ARTHUR H. SMITH, Mgr.

BROCKPORT, * † *Monroe Co. Pop.* 3,579. (RR., N. Y. C.)

Lark Inn.

BROCTON, * † *Chautauqua Co. Pop.* 1,181. (RR., Buff., N. Y. & Phila.)

The St. Stephen.

BRONXVILLE, * † *Westchester Co. Pop.* 3,500. (RR., N. Y. C.)

HOTEL GRAMATAN. (A. P. $5 up. E. P. $2 up.) ASA O. GALLUP, Mgr.

If you neglect to reply to our Information Query it does not follow that your Hotel will not be Listed in the

HOTEL RED BOOK

It means only that the Information may be sought Elsewhere and that it may arrive Too Late to convey your latest Message to the Public

WE LIST HOTELS SOMETIMES WITHOUT RATES, PLAN OR NAMES OF MANAGERS; BUT WE DO NOT RECOMMEND THEM. THE PREFERRED LISTING IS GIVEN TO THE HOTEL THAT ANSWERS

Two Classes? Yes, The Intelligent and the Other

WHICH CLASS ARE YOU IN?

NOTE—CAPITALS show first-class houses.
R. R. Indicates Railroad Lines; Ry., Railway; Str., Steamer; Sys., System. See Back of Book.
Pop. Indicates Population. † Telegraph Office

✢ Indicates Summer Resorts.
◈ Indicates Winter Resorts.
Indicates Family Hotels.
Special Rates.
* Money Order Office.

Brooklyn's Most Representative Hotel

Hotel Bossert

Modern, fireproof, splendidly appointed; convenient and exclusive situation. Carefully managed, homelike hotel, making its appeal to the discriminating public who want only the best.

Cheerful, livable rooms and suites commanding a glorious view of New York Harbor. Cuisine and service of the highest excellence.

The Marine Roof in summer, a delightful roof garden swept by cool ocean breezes—in winter a sun parlor of extraordinary charm.

Room with private bath, One Person . . .	$2.50 to $4.00
Room with private bath, Two Persons . . .	4.00 to 5.00
Parlor, bedroom and private bath, One or Two Persons	5.00 to 8.00

TRANSIENT AND RESIDENTIAL

BURTON F. WHITE, Mgr. F. D. RAY, Jr., Associate Mgr.

Montague - Hicks - Remsen Streets Brooklyn

BROOKLYN, * † *Kings Co. Pop.* 1,634,351. (RR., See New York City.)

CARLETON HOTEL. Foot South Eighth St. (E. P.)

CLARENDON HOTEL. (E. P.) $1.50 up. Fulton St. JOHN HILL.

HOTEL BOSSERT. (E. P.) $2.50 up. BURTON F. WHITE, Mgr. (*See illustration and advertisement above.*)

HOTEL HASTINGS. 193 Fulton St. (E. P.) $1. N. E. CHAMBERLAIN. (Stag.)

HOTEL MARGARET. Columbia Heights. (A. P. $3.50. E. P. $1.50. E. D. DE PUY.

HOTEL MONTAGUE. Montague and Hicks Sts. (A. P.) $2.50 up. EARL M. WEST, Mgr.

HOTEL ST. GEORGE. Clark, Hicks and Pineapple Sts. (E. P.) $1.50 up. WM. TUMBRIDGE, Mgr.

HOTEL TOURAINE. (E. P. $2 up. ARTHUR H. MYERS, Prop.

MANSION HOUSE. Hicks St. (Brooklyn Heights, opposite Wall St., New York.) (A. P. $2.50 up. E. P. $1 up.) J. J. LUSSIER, Prop.

NOTE—CAPITALS show first-class houses.
R. R. Indicates Railroad Lines; Ry., Railway; Str., Steamer; Sys., System. See Back of Book.
Pop. Indicates Population. † Telegraph Office

✠ Indicates Summer Resorts.
◈ Indicates Winter Resorts.
§ Indicates Family Hotels.
‡ Special Rates.
* Money Order Office.

HOTEL IROQUOIS

BUFFALO'S LEADING HOTEL

ABSOLUTELY FIREPROOF

EXCELLENT GARAGE

H. M. GERRANS, Prest. E. C. GREEN, Mgr.

BROOKLYN—Cont'd.

STANDISH ARMS. 169 Columbia Heights. (E. P.) $2 up. ARTHUR H. MYERS, Prop.

THE MOHAWK. (A. P. $4 up. E. P. $2.50 up.) J. G. VENETOS, Prop.

BROWNVILLE, * † *Jefferson Co. Pop.* 854. (RR., N. Y. C.)

Brownville Hotel.

BRUSHTON, * † *Franklin Co. Pop.* 700. (RR., Rut.)

NEW BRUSHTON HOUSE. (A.P.) $2-$2.50. M. O. PHELPS.

BUFFALO, * † *Erie Co. Pop.* 423,715. (RR., all Trunk Lines.)

ARLINGTON (THE). (A. P. $2.50-$3. E. P. $1 to $3.) MCKAY & BIGGAR.

CRANDALL HOUSE. (A. P.) $2. A. O'DONNELL, Prop. (East Buffalo.)

GENESEE (THE). (E. P.) $1 to $3.50. E. BERT HENSHAW, Prop. (*See illustration and advertisement on page* 465.)

Hotel Avon. (E. P.) $1 up. LE SUEUR & VAN DEUSEN.

NOTE—CAPITALS show first-class houses.
R. R. Indicates Railroad Lines; Ry., Railway; Str., Steamer; Sys., System. See Back of Book.
Pop. Indicates Population. † Telegraph Office

✠ Indicates Summer Resorts.
⊙ Indicates Winter Resorts.
§ Indicates Family Hotels.
‡ Special Rates.
* Money Order Office.

HOTEL STATLER BUFFALO

450 Rooms 450 Baths

At Washington and Swan Sts., convenient to all railway stations, steamer landings and Niagara Falls routes—and to all of down-town Buffalo.

A HOUSE where service to guests is the first consideration. Rooms are moderately priced. More than 75 per cent are $3.00 a day and LESS.

Every room has private bath, running ice-water and other unusual conveniences. Morning paper delivered free to every guest-room.

As nearly "absolutely fireproof" as any building can be.

Sample rooms are large, light and well located, with wide doors and extra lighting equipment.

Ball Room, Assembly Hall, Convention Rooms—everything you would expect of "the complete hotel."

Club breakfasts served in all restaurants.

Street cars from all stations pass near the door.

Also Operating: Hotel Statler, Cleveland, *1000 Rooms, 1000 Baths.* **Hotel Statler, Detroit,** *1000 Rooms, 1000 Baths.* **Hotel Statler, St. Louis,** *650 Rooms, 650 Baths, ready Fall 1917. Now building.* **Hotel Pennsylvania, New York,** *2200 Rooms, 2200 Baths—Statler-operated throughout.*

BUFFALO—Cont'd.

HOTEL BROEZEL. (A. P.) $3 up. S. B. EAGAN, Pres. (*See illustration and advertisement on page* 464.)

HOTEL BUCKINGHAM. (A. P. $2.50 up. E. P. $1 up.) R. J. O'DONNELL, Prop.

HOTEL CHELTENHAM. (A. P. $2.50. E. P. $1.) J. H. ARNHOLT, Prop.

HOTEL IROQUOIS. (E. P.) H. M. GERRANS, Prest. (*See illustration and advertisement opposite.*)

HOTEL LENOX. (E. P.) $1.50 up. C. A. MINER, Mng. Dir. (*See illustration and advertisement on page* 464.)

Advertisements of Buffalo Hotels are found on pages 462 to 467, inclusive

One Block from Principal Railroad Stations in the heart of the Business and Shopping District and Convenient for Niagara Falls

"Ask the Man who Stops There"

HOTEL BROEZEL

BUFFALO, N. Y.

The Leading American Plan Hotel in the City Celebrated for Its Table

150 Rooms, Elegantly Furnished and Equipped with Every Modern Convenience.

Fronting on three streets, with large, light outside rooms, and the American Plan that costs one-half less than the European Plan, the Hotel Broezel offers every attraction. Rates, American Plan, $3 and up per day.

S. B. EAGAN, President **F. N. BREDEL, Manager**

HOTEL LENOX

North St. at Delaware Ave.

BUFFALO, N. Y.

MODERN :: FIREPROOF

IDEALLY located in a quiet section insuring rest and cleanliness—convenient to all points of interest—cuisine and service unexcelled by the leading hotels of the larger cities.

EUROPEAN PLAN

Room with Privilege of Bath

For one person - $1.50 per day
For two persons - $2.50 per day

Room With Private Bath

For one, $2.00, $2.50, $3.00 or $3.50 per day.
For two, $3.00, $3.50, $4.00 or $5.00 per day.

Two-Room Suite With Private Bath

For two, $4.00, $5.00, $6.00 or $7.00 per day.
For additional persons, $1.00 per day extra each.

May we send with our compliments a ***"Guide of Buffalo and Niagara Falls,"***

"Far From a Big City's Noise, Close to a Big City's Business"

C. A. MINER, Managing Director

Buffalo's
Finest
and
Most
Complete
Hotel

Lafayette Hotel Co.
A. J. IRELAND, Manager

AUTOMOBILISTS' HEADQUARTERS

Advertisements of Buffalo Hotels are found on pages 462 to 467, inclusive

THE GENESEE

Main and Genesee Streets BUFFALO

European
Plan
$1 to $3.50
per Day

The Hotel
with
the
Location

E. BERT HENSHAW

NOTE—CAPITALS show first-class houses.
R. R. Indicates Railroad Lines; Ry., Railway; Str., Steamer; Sys., System. See Back of Book.
Pop. Indicates Population. † Telegraph Office

✠ Indicates Summer Resorts.
⊙ Indicates Winter Resorts.
§ Indicates Family Hotels.
‡ Special Rates.
* Money Order Office.

HOTEL MARKEEN

BUFFALO'S FINEST TOURIST HOTEL

FIREPROOF

MAIN AND UTICA STREETS

RANDOLPH McNUTT, President F. N. LORD, Manager

A New Fire-Proof Garage on Premises

Rooms with Lavatory and Toilet (detached bath free), $1.50 per day

Rooms with Bath, Lavatory and Toilet, $1.50 and $2.00 per day

Club Breakfasts American and European Plan

Grill Room and A la Carte Service

BUFFALO—Cont'd.

HOTEL MARKEEN. (E. P.) $1.50 up. RANDOLPH McNUTT, Prest. (*See illustration and advertisement above.*)

Hotel Monroe. (A. P. $1.50 up. E. P. 75c. up.) W. MINNICK, Prop.

Hotel Rienzi. (E. P.) $1-$1.50. GEO. HENRY, Prop.

HOTEL ROANOKE. (A. P.) $2.50. JOHN S. ROWE, Mgr.

HOTEL STATLER. (E. P.) E. M. STATLER. (*See illustration and advertisement on page* 463.)

HOTEL TOURAINE. (E. P.) $2 up. JOHN McF. HOWIE, Prest. & Mgr. (*See illustration and advertisement opposite.*)

KING EDWARD HOTEL. (E. P.) $1 to $2. W. H. BRACE.

LAFAYETTE HOTEL. (E. P.) A. J. IRELAND, Mgr. (*See illustration and advertisement on page* 465.)

McLeod's Hotel. (E. P.) $1 up. D. G. McLEOD, Prop.

PARK HOTEL. (E. P.) $1 up. E. S. ORRIS.

THE CASTLE INN. (A. P.) $2.50 up. THE CASTLE INN CO.

THE STAFFORD. (A. P. $2.50 up. E. P. $1 up.) CHAS. G. THORN.

BYRON, † *Genesee Co. Pop.* 800. (RR., N. Y. C.; W. S.)

Hotel Byron.

NOTE—CAPITALS show first-class houses.
R. R. Indicates Railroad Lines; Ry., Railway; Str., Steamer; Sys., System. See Back of Book.
Pop. Indicates Population. † Telegraph Office

✠ Indicates Summer Resorts.
⊛ Indicates Winter Resorts.
§ Indicates Family Hotels.
‡ Special Rates.
* Money Order Office.

The Hotel Touraine

Buffalo, known as the hotel "Where Good Cheer Abides," is on the famous Delaware Avenue.

Courtesy, Comfort, good food and rational prices, endear the Touraine to its guests.

Mine Host Howie will be glad to greet you. Single Rooms with Bath, $2.00 upward. Double Rooms with Bath, $3.00 upward. Garage accommodation.

Hotel Touraine

John McF. Howie President & Manager

Delaware Avenue at Johnson Park Buffalo N.Y.

CAIRO, * † *Greene Co. Pop.* 600. (RR., W. S.; N. Y. Cent.)
✠Hine House. (A. P.) Mrs. S. H. Hine.
✠ROCKWOOD-IN-THE-PINES. (A. P.) $2-$2.50. W. A. Brous, Prop.

CALLICOON, † *Sullivan Co. Pop.* 250. (RR., Erie.)
DELAWARE HOUSE. (A. P.) $2-$2.50. Geo. W. Sawyer.

CAMBRIDGE, * † *Washington Co. Pop.* 1,528. (RR., N. Y. C.; D. & H.)
CAMBRIDGE (THE). (A. P.) $2.50 up. C. C. Pratt.
✠LAUDERDALE HOUSE. (A. P.) $2. B. M. Wilson.

CAMDEN, * † *Oneida Co. Pop.* 2,170. (RR., N. Y. C.; L. V.)
HOTEL ERWIN. (A. P.) $2.

CAMPBELL HALL, † *Orange Co. Pop.* 300. (RR., N. Y., Ont. & W.)
Campbell Hall Hotel.

CANAAN, † *Columbia Co. Pop.* 1,000. (RR., N. Y. C.; B. & A.)
✠HUBBARD HOUSE. (A. P.) $2. Mrs. Samuel Berry.

CANAJOHARIE, * † *Montgomery Co. Pop.* 2,273. (RR., N. Y. C.; W. S.)
HOTEL WAGNER. (A. P.) $2.50-$3.50. Fred C. Roser.

NOTE—CAPITALS show first-class houses.
R. R. Indicates Railroad Lines; Ry., Railway; Str., Steamer; Sys., System. See Back of Book.
Pop. Indicates Population. † Telegraph Office

✢ Indicates Summer Resorts.
◈ Indicates Winter Resorts.
§ Indicates Family Hotels.
‡ Special Rates.
* Money Order Office.

Webster Hotel
Canandaigua, N. Y.
In The Heart of The "City"
European Plan
$1.00 and Up
Hot and Cold Water in Every Room
PETER BURKE

CANANDAIGUA, * † *Ontario Co. Pop.* 7,217. (RR., N. Y. C.; Penna.)
THE CANANDAIGUA. (A. P. $2.50 up. E. P. $1 up.) J. D. MURPHY, Prop.
WEBSTER HOTEL. (E. P.) $1 up. PETER BURKE. (*See illustration and advertisement above.*)

CANASERAGA, * † *Allegany Co. Pop.* 754. (RR., Erie.)
Hotel Kingston.

CANASTOTA, * † *Madison Co. Pop.* 3,247. (RR., W. S.; L. V.; N. Y. Cent.)
THE WEAVER. (A. P.) $2.50 to $3. J. B. WEAVER.
TWOGOOD HOUSE. (A. P. $2. E. P. $1 up.)

CAPE VINCENT, * † *Jefferson Co. Pop.* 1,155. (RR., N. Y. C.; Str.)
HOTEL CARLETON. (A. P.) $2.50 up. A. F. KEOUGH, Prop.

CARMEL, * † *Putnam Co. Pop.* 800. (RR., N. Y. Cent.)
THE SMALLEY INN. (A. P.) JOHN H. MEALEY, Mgr.

CARTHAGE, * † *Jefferson Co. Pop.* 3,563. (RR., N. Y. Cent.)
ELMHIRST HOTEL. (A. P. $3-$3.50. E. P. $1 up.) L. J. COLE.
HOTEL IMPERIAL. (A. P. $3 up. E. P. $1 up.) FRED J. QUINN, Prop.
Kenmore Hotel. (A. P.) $2 up.
LEVIS HOUSE. (A. P.) $2. F. C. WHEELER, Prop.

CASCADE, * † *Essex Co. Pop.* 275. (RR., N. Y. C.) (*See North Elba, N. Y.*)
✢CASCADE HOTEL. (A. P.) $3. W. D. SLATTERY.

CASTILE, * † *Wyoming Co. Pop.* 1,040. (RR., Erie.)
HOTEL SAYRE. (A. P.) $2.50. R. F. SCHORNSTEIN.
✢THE ANNEX. (A. P.) $2.50. R. F. SCHORNSTEIN.

CASTLETON, † *Rensselaer Co. Pop.* 1,396. (RR., N. Y. Cent.)
THE AMERICAN. (A. P.) $2.

The Advertised Hotel is seen Quicker! Are You an Advertiser?

NOTE—CAPITALS show first-class houses.
R. R. Indicates Railroad Lines; Ry., Railway; Str., Steamer; Sys., System. See Back of Book.
Pop. Indicates Population. † Telegraph Office

✠ Indicates Summer Resorts.
⊙ Indicates Winter Resorts.
§ Indicates Family Hotels.
‡ Special Rates.
* Money Order Office.

"World Famed View"
From
Catskill Mountain House

Elevation, 2,250 feet. View extending over 12,000 square miles, the Hudson River Valley and five States. Powerful electric searchlight. Railroad Terminus at hotel grounds. Station, Catskill Mountain House and Kaaterskill. American Plan.

DAILY RATE $5 AND UP

Depending on size and location of rooms. For weekly or season rates apply

JOHN K. VAN WAGONEN Asst. Manager — Catskill, N. Y. — **GEORGE H. BEACH** Manager

CATSKILL, * † *Greene Co. Pop.* 5,296. (RR., Otis Summit.; N. Y. C.; W. S.; Str.)

CATSKILL MOUNTAIN HOUSE. (A. P.) $5 up. George H. Beach, Mgr. (*See advertisement above.*)

✠GLENWOOD HOTEL. (A. P.) $2 to $3.

✠GRANT HOUSE. (A. P.) $3 to $4. P. G. Cornell.

HEIDELBERG INN. (A. P.) $2 up. Mrs. E. Beardsley.

✠HICKORY LODGE. (A. P.) $2.50. J. D. McDonald.

Howard Hall. (A. P.) $2 up. C. H. Hainssler.

NEW COMMERCIAL HOTEL. (A. P. $2 up. E. P. $1 up.) John H. Williams, Prop.

SMITH HOUSE. (A. P. $2.50 up. E. P. $1 up.) Edw. H. Smith.

THE NEW SAULPAUGH. (A. P.) $2.50 to $3.50. Albert Saulpaugh, Prop.

CATSKILL MOUNTAINS.

(These Hotels are also located elsewhere in this Directory under their respective towns.)

CATSKILL MOUNTAIN HOUSE. (A. P.) $5 up. George H. Beach, Mgr. (*See advertisement above.*)

CHURCHILL HALL. (*See Stamford.*)

DELAWARE VALLEY HOTEL. (Roxbury P. O.)

✠DEVASEGO HOTEL. (Prattsville.)

✠GLENWOOD HOTEL. (*See Catskill.*)

GRANT HOUSE. (Catskill P. O.)

HOTEL KAATERSKILL. Kaaterskill P. O.)

✠NEW GRAND HOTEL. (*See Highmount.*)

✠O'HARA HOTEL. (Lexington P. O.)

PALENVILLE HOTEL. (*See Palenville.*)

✠SUNSET PARK INN. (*See Haines Falls.*)

WHITNEY HOUSE. (Shandaken P. O.)

CATTARAUGUS, * † *Cattaraugus Co. Pop.* 1,165. (RR., Erie.)

CRAWFORD HOUSE. (A. P.) $2-$2.50. John F. Carroll.

CAZENOVIA, * † *Madison Co. Pop.* 1,961. (RR., West Shore; L. V.)

Cazenovia Hotel.

CENTERPORT, * † *Suffolk Co. Pop.* 500. (RR., Long Island.)

HALL'S HOUSE. (E. P.) $2 up. Archie Hall, Prop.

NOTE—CAPITALS show first-class houses.
R. R. Indicates Railroad Lines; Ry., Railway; Str., Steamer; Sys., System. See Back of Book.
Pop. Indicates Population. † Telegraph Office

✠ Indicates Summer Resorts.
⊙ Indicates Winter Resorts.
§ Indicates Family Hotels.
‡ Special Rates.
* Money Order Office.

CENTRAL BRIDGE,* † *Schoharie Co. Pop.* 700. (RR., N. Y. C.; W. S.; D. & H.)
AUSTIN HOUSE. (A. P.) $2.
Barton House. (A. P.) $1.50-$2. C. J. COLLINS & SON.

CENTRAL VALLEY, † *Orange Co. Pop.* 1,000. (RR., Erie.)
Buschel's Hotel.

CHAMPLAIN, * † *Clinton Co. Pop.* 1,280. (RR., Rutland.)
CHAMPLAIN HOUSE. (A. P. $2 up. E. P. $1 up.) J. H. CORMIER, Prop.

CHAPPAQUA, † *Westchester Co.* Pop. 850. (RR., N. Y. Cent.)
✠Chappaqua Hotel.

CHARLOTTE, * † *Monroe Co. Pop.* 1,938. (RR., N. Y. Cent.; R. W. O.)
HOTEL KENMORE. (A. P. $2 up. E. P. $1 up.) J. J. MILLER, Prop.

CHATEAUGAY, * † *Franklin Co. Pop.* 1,045. (RR., Rutland.)
Brooks House.

CHATEAUGAY LAKE, * † *Franklin Co.* (RR., N. Y. C.)
✠BANER HOUSE. (A. P.) $2.50. F. W. ADAMS. (Bannerhouse P. O.)
✠CHATEAUGAY (THE).

CHATHAM, * † *Columbia Co. Pop.* 2,251. (RR., N. Y. C.; B. & A.; Rut.)
CHATHAM HOUSE. (A. P. $2.50-$3. E. P. 75c. to $2.) LOWEY & HOROWITZ.
SHERIDAN HOUSE. (A. P.) $2. L. E. COLBY. (East Chatham.)
THE STANWIX. (A. P. $2.50 up. E. P. $1 up.) JOHN J. EGAN, Prop.

CHAUMONT, * *Jefferson Co. Pop.* 708. (RR., N. Y. Cent.)
CRESCENT HOTEL. (A. P.)

CHAUTAUQUA, * † *Chautauqua Co.* (RR., Mayville or Jamestown, J. C. & L. E.; Erie; Penn.) (*See also Lakewood, Bemus Point and Mayville.*)
✠ATHENÆUM HOTEL. (A. P.) $3 to $6. LAWRENCE R. CORNELL, Mgr.
BELEVEDERE (THE). (A. P.) $2 to $3. MRS. C. M. CROSS.
Chautauqua Commons. (A. P.) $1 up.
✠College Inn. (A. P.) $2 up. MISS F. C. ELLIOT.
✠Colonial (The). (A. P.) $1 up.
✠INDIANA INN. (A. P.) $2 up. C. O. YOUNG.
✠LEBANON HOTEL. (A. P.) $2.50 to $3.50. A. MADOL.
✠Longfellow Cottage. MRS. L. R. CORNISH.
✠MOREY COTTAGE. (A. P.) $2.50 up. MISS ANNIE MOREY.
✠MUNCIE COTTAGES. (A. P.) $2.50 up. MRS. F. N. GATES, Prop.
✠Rochester Cottage. (A. P.) J. D. GRASSIE.
✠Snow Cottages. (A. P.)
✠Spencer Cottages. (A. P.) $1.50 up. MRS. W. S. ENSIGN.
✠ST. ELMO HOTEL. (A. P.) $2.50 up. MRS. A. J. LEWIS.
✠THE CARY. (A. P.) $2 up. L. D. BOAL, Prop.
✠WESTFIELD COTTAGE. (A. P. $2 up. E. P. $1 up.) MISS H. GARRNAN.
✠Widrig Cottage. (A. P.)

CHAZY, * † *Clinton Co. Pop.* 2,800. (RR., Del. & Hud.)
CHAZY HOUSE. (A. P.) $3. J. H. COLLINS.

CHENANGO FORKS, * † *Broome Co. Pop.* 500. (RR., Del., L. & W.)
THE TAVERN. (A. P.) $2. D. S. GARDNER, Mgr.

NOTE—CAPITALS show first-class houses.
R. R. Indicates Railroad Lines; Ry., Railway; Str., Steamer; Sys., System. See Back of Book.
Pop. Indicates Population. † Telegraph Office

✠ Indicates Summer Resorts.
◈ Indicates Winter Resorts.
§ Indicates Family Hotels.
† Special Rates.
* Money Order Office.

CHERRY VALLEY, * † *Otsego Co. Pop.* 792. (RR., Del. & Hud.)
Central Hotel. (A. P.) $2.50 up. HENRY WHITBECK, JR.

CHESTER, † *Orange Co. Pop.* 1,210. (RR., Erie.)
American House.

CHESTERTOWN, * † *Warren Co. Pop.* 800. (RR., Del. & Hud.)
✠CHESTER HOUSE. (A. P.) $3 up. H. S. DOWNS, Prop.
✠BLYTHEWOOD ISLAND LODGE. (A. P.) $2.50 up.
✠McAveigh House. (A. P.) $2. JAMES MCAVEIGH.

CHILDWOLD PARK, *Franklin Co.* (RR., N. Y. Cent.; Rut.)
✠HOTEL CHILDWOLD.

CHITTENANGO, * † *Madison Co. Pop.* 678. (RR., N. Y. C.; W. S.)
Dixon House.
Yates Hotel. GEO. L. WOOD.

CHURCHVILLE, † *Monroe Co. Pop.* 565. (RR., N. Y. C.; W. S.)
Churchville House.

CINCINNATUS, * † *Cortland Co. Pop.* 500. (RR., Whitney's Point, D., L. & W.)
HOTEL CINCINNATUS. (A. P.) $2.

CLAYTON, * † *Jefferson Co. Pop.* 1,941. (RR., N. Y. C.; Str.) (*See Thousand Islands.*)
HERALD HOUSE. C. B. BERTRAND & SON.
THE HUBBARD. (A. P.) $2.50 up. E. M. HUBBARD, Prop.

CLEAR POND, (RR., N. Y. C.† D. & H.) (*See Adirondacks.*) (P. O., Harriettstown.)
✠RICE-ON-LAKE-CLEAR HOTEL.

CLEVELAND, † *Oswego Co. Pop.* 687. (RR., N. Y., O. & W.)
GLOBE HOTEL. (A. P.) $2. R. C. BRACE.

CLIFTON SPRINGS, * † *Ontario Co. Pop.* 1,600. (RR., N. Y. C.; L. V.)
THE SANITARIUM. (A. P.) $5 to $8. M. S. WOODBURY, Supt.

CLINTON, * † *Oneida Co. Pop.* 1,236. (RR., N. Y., O. & W.)
CLINTON HOUSE. (A. P.) $2-$2.50. FRANK BLAKE, Prop.
Park Hotel.

CLYDE, * † *Wayne Co. Pop.* 2,695. (RR., R. S. & E.; N. Y. C.; W. S.)
CLYDE HOTEL. (A. P.) $2.50 up. J. G. PRESTON.

COBLESKILL, * † *Schoharie Co. Pop.* 2,088. (RR., Del. & Hud.)
COMMERCIAL HOTEL. (A. P.) $2.
HOTEL AUGUSTAN. (A. P.) $2-$2.50.

COCHECTON, * † *Sullivan Co. Pop.* 838. (RR., Erie.)
ERIE HOTEL. (A. P.) $2. W. F. HENSER, Prop.
WARNER HOTEL. (A. P.) $2.50 up. ANDREW F. ADAMS.

COEYMANS, * *Albany Co. Pop.* 1,200. (RR., Coeymans Junct., West Shore.)
GEDNEY HOUSE. (A. P.) $2 to $3.

COHOCTON, * † *Steuben Co. Pop.* 1,000. (RR., D., L. & W.; Erie.)
HOTEL WARNER. (A. P.) $2.50-$3. ANDREW F. ADAMS.

COHOES, * † *Albany Co. Pop.* 24,709. (RR., Del. & Hud.; N. Y. C.)
No Hotel.

COLD SPRING, * † *Putnam Co. Pop.* 2,549. (RR., N. Y. Cent.)
No Hotel.

COLUMBIAVILLE, * † *Columbia Co. Pop.* 500. (RR., N. Y. Cent.)
Columbia Hotel.

NOTE—CAPITALS show first-class houses.
R. R. Indicates Railroad Lines; Ry., Railway; Str., Steamer; Sys., System. See Back of Book.
Pop. Indicates Population. † Telegraph Office

✠ Indicates Summer Resorts.
◈ Indicates Winter Resorts.
§ Indicates Family Hotels.
‡ Special Rates.
* Money Order Office.

Cortland House

CORTLAND, N. Y.

N. A. SMITH CO., Props.

One Hundred Rooms
Thirty-five with Private Bath

American Plan
Rates, $2.50 to $3.50

CONEY ISLAND, † *Kings Co. Pop.* 10,000. (RR., L. I.; B. R. Tr.; Str.)
(See Brighton Beach.)

CONGERS, * † *Rockland Co. Pop.* 2,000. (RR., W. S.)
✠Ford Hotel. (A. P.) Mrs. M. Ford.

CONIFER, * † *St. Lawrence Co Pop.* 600.
CONIFER INN. (A. P.) $3 to $3.50. Emporium Forestry Co.

COOPER, * † *Orange Co.*
STERLING FOREST HOTEL. (A. P. $3 up. E. P. $1 up.) (Sterling Forest, N. J.)

COOPERSTOWN, * † *Otsego Co. Pop.* 2,484. (RR., N. Y. C.; O. & H.; D. & H.)
CARRS HOTEL. (A. P.) John W. Brown.
HOTEL FENIMORE. (A. P.) $2 up. Garret J. Benson, Prop.
✠THE O-TE-SA-GA. (A. P.) $5 up. C. B. Knott.

COPAKE FALLS, * † *Columbia Co. Pop.* 200. (RR., N. Y. C.; H. D. to Copake Iron Works.)
✠BASH-BISH INN. (A. P. $3 up. E. P. $2 up.) Louis C. Mouquin, Prop. Jules Richon, Mgr.

CORINTH, * † *Saratoga Co. Pop.* 2,500. (RR., D. & H.)
CENTRAL HOTEL. (A. P.) $2 up. Wm. Johnston.
COMMERCIAL HOTEL. (A. P.) $2 up. H. R. Kathan.

CORNING, * † *Steuben Co. Pop.* 13,730. (RR., N. Y. C.; Erie; D., L. & W.)
HOTEL DICKINSON. (A. P.) $2.50 to $3. Fitzpatrick & Brann.
ST. JAMES HOTEL. (A. P. $2.50 up. E. P. $1 up.) W. D. Lynaugh.

CORNWALL-ON-THE-HUDSON, * † *Orange Co. Pop.* 2,658. (RR., W. S.; O. & W.)
✠GRAND VIEW HOTEL. (A. P.) $3 up. James W. Allott, Prop.

CORTLAND, * † *Cortland Co. Pop.* 11,504. (RR., D., L. & W.; L. V.)
CORTLAND HOUSE. (A. P.) $2.50 to $3.50. N. A. Smith Co., Props. (*See illustration and advertisement above.*)
MESSENGER HOUSE. (A P $2 to $3. E. P. $ 1to $2.) E. B. Kenfield.

NOTE—CAPITALS show first-class houses.
R. R. Indicates Railroad Lines; Ry., Railway; Str., Steamer; Sys., System. See Back of Book.
Pop. Indicates Population. † Telegraph Office

✠ Indicates Summer Resorts.
◈ Indicates Winter Resorts.
§ Indicates Family Hotels.
‡ Special Rates.
* Money Order Office.

COXSACKIE, * † *Greene Co. Pop.* 2,494. (RR., N. Y. C.; West Shore; Str.)

HOTEL CUMMINGS. (A. P.) $2.50 up. ALEX. CUMMINGS, Prop.

CRAGSMOOR, * *Ulster Co. Pop.* 100. (RR., O. & W.)

✠CRAGSMOOR INN. (A. P.) $3 up. R. D. COMPTON.

CROGHAN, * † *Lewis Co. Pop.* 700. (RR., O. & W.)

BALD MT. HOUSE. (A. P.) $2. OSWEGATCHIE PARK CO.

CROTON-ON-HUDSON, * † *Westchester Co. Pop.* 1,806. (RR., N. Y. Cent.)

✠TUMBLE IN. (E. P.) $5 up. JOHN F. JENKINS, Prop.

Union House. (E. P.) JOHN R. BLACK.

CROTON FALLS, * † *Westchester Co. Pop.* 400. (RR., N. Y. Cent.)

CROTON FALLS HOTEL. (A. P.) FRANK W. HOYT, Mgr.

CROWN POINT, * † *Essex Co. Pop.* 1,500. (RR., Del. & Hud.; Str.)

LAKE HOUSE. (A. P.) $2.50. M. GILLIGAN'S SONS.

CUBA, * † *Allegany Co. Pop.* 1,556. (RR., Erie; Penn.)

HOTEL KINNEY. (A.P.) $2.50. W. R. MORRIS, Prop.

ST. JAMES HOTEL. (A. P.) $2 to $3. H. L. VAN AUKEN.

CUTCHOGUE, † *Suffolk Co. Pop.* 800. (RR., Long Island.)

Smith Hotel.

DALTON, * † *Livingston Co. Pop.* 600. (RR., Erie.)

DERRIN HOUSE. (A. P.) $2.

DANSVILLE, * † *Livingston Co. Pop.* 3,938. (RR., Erie; D., L. & W.)

HYLAND HOUSE. (A. P.) $3 up. HOWE & HOWE.

JACKSON HEALTH RESORT. (A. P.) $5 up. SAMUEL B. CLARK, Treas.

DELEVAN, * † *Catskill Co. Pop.* 700. (RR., Penna.)

WEEKS HOTEL. (A. P.) $2.40. J. A. WEEKS, Prop.

DELHI, * † *Delaware Co. Pop.* 1,736. (RR., O. & W.)

EDGERTON HOUSE. (A. P.) $2. M. E. ARBUCKLE, Prop.

DEPEW, * † *Erie Co. Pop.* 3,921. (RR., N. Y. C.; W. S.)

Palmer House.

DEPOSIT, * † *Broome Co. Pop.* 1,864. (RR., Erie.)

MORAN HOUSE. (A. P.) $3. J. H. MORAN.

✠RETLAW HOTEL. (A. P.) $3 up. CHAS. R. NICKSE.

DIAMOND POINT, * † *Warren Co.* (RR., D. & H.)

✠DIAMOND POINT HOUSE. (A. P.) $2.50 to $3. MRS. W. H. LA SALLE, Prop.

DOBBS FERRY, * † *Westchester Co. Pop.* 3,455. (RR., N. Y. Cent.)

Livingston Inn.

DOLGEVILLE, * † *Herkimer Co. Pop.* 2,685. (RR., N. Y. C.)

AMERICAN HOTEL. (A. P. $2.50 up. E. P. $1 up.) EARL CROSSMAN, Mgr.

DOUGLASTON, * † *Queens Co.* (RR., L. I.)

DOUGLAS MANOR INN. (A. P.) $3 up.

DOVER PLAINS, * † *Dutchess Co. Pop.* 750. (RR., N. Y. Cent.)

✠PLYMOUTH INN. (A. P.) $4. F. W. BELDING.

NOTE—CAPITALS show first-class houses.
R. R. Indicates Railroad Lines; Ry., Railway; Str., Steamer; Sys., System. See Back of Book.
Pop. Indicates Population. † Telegraph Office

✠ Indicates Summer Resorts.
◈ Indicates Winter Resorts.
§ Indicates Family Hotels.
‡ Special Rates.
* Money Order Office.

The ERIE HOTEL
DUNKIRK, N. Y.

American and European Plan

The only first class hotel in the city. Running water, shower and tub baths. Headquarters for Commercial Travelers. Buffet and Grill in connection.

JOHN J. MURPHY, Prop.
J. WM. MURPHY, Mgr.

DOWNSVILLE, * † *Delaware Co. Pop.* 700. (RR., D. & N.)
THE EAGLE. (A. P.) $2-$2.50. E. T. SMITH, Prop.

DRYDEN, * † *Tompkins Co. Pop.* 709. (RR., Lehigh Val.)
GROVE HOTEL. (A. P.) J. H. HARRINGTON, Prop.

DUNDEE, * † *Yates Co. Pop.* 1,228. (RR., N. Y. Cent.)
HARPENDING HOTEL. (A. P.) $2.50. A. A. HARPENDING.

DUNKIRK, * † *Chautauqua Co. Pop* 17,221. (RR., Lake Shore; N. P.; Erie; Penn.; D. & A. V.)
ERIE HOTEL. (A. P. and E. P.) JOHN J. MURPHY, Prop. (*See illustration and advertisement above.*)
Hotel Gratiot. (E. P.) 50c. up. FRANK KLOCKO.
Park Avenue Hotel. (E. P.) 50c. up. A. J. HEIBEL, Prop.

EAGLE BAY (Adirondacks), *Hamilton Co.* (RR., N. Y. C. & H.)
✠EAGLE BAY HOTEL. (A. P.) $3 to $4. D. B. SPERRY, Prop.

EAGLE BRIDGE, *Rensselaer Co. Pop.* 500. (RR., Rut.; D. & H.; B. & Me.)
Eagle Bridge Hotel.

EARLVILLE, † *Madison Co. Pop.* 874. (RR., D., L. & W.; O. & W.; W. S.)
Sawdy Hotel.

EAST AURORA, * † *Erie Co. Pop.* 2,781. (RR., Penn.)
THE ROYCROFT INN. (A. P.) $2.50 to $5. ELBERT HUBBARD 2D.

EAST HAMPTON, * † *Suffolk Co. Pop.* 2,500. (RR., Penna; L. I.)
✠MAIDSTONE INN. (A. P.) M. L. MAYO.
OSBORNE HOUSE. (A. P.) $2.50-$3. B. M. OSBORNE.
✠THE HUNTTING. (A. P.) $3.50 up. CHAS. S. PARSONS, Prop.

EAST MORICHES, * † *Suffolk Co. Pop.* 500. (RR., L. I.)
✠TUTHILL POINT HOTEL. (A. P. $2.50 up. E. P. $1 up.) J. BLOHM.

EASTPORT, † *Suffolk Co. Pop.* 600. (RR., Long Island.)
✠Lahisian House.

NOTE—CAPITALS show first-class houses.
R. R. Indicates Railroad Lines; Ry., Railway; Str., Steamer; Sys., System. See Back of Book.
Pop. Indicates Population. † Telegraph Office

✠ Indicates Summer Resorts.
◈ Indicates Winter Resorts.
§ Indicates Family Hotels.
‡ Special Rates.
* Money Order Office.

EAST QUOGUE, *Suffolk Co.* (See Quogue.)

EATON, * † *Madison Co. Pop.* 550. (RR., O. & W.)
Exchange Hotel.

EDGEMERE, * † *Queens Co.* (RR., Long Island.)
✠EDGEMERE CLUB HOTEL. B. S. LYNDEMAN, Mgr.
HALFWAY HOUSE. (E. P.) $1.50. R. N. NOLAND.
✠LORRAINE HOTEL. L. I. HENRY HART, Prop.

EDMESTON, * † *Otsego Co. Pop.* 800. (RR., O. & W.)
GASKIN HOUSE. (A. P.) $2. HARVEY C. JOHNSON, Prop.

ELBRIDGE, * † *Onondaga Co. Pop.* 600.
CROSS KEYS INN. (E. P.) $1.50 to $3. TOM WARD.

ELIZABETHTOWN, * † *Essex Co. Pop.* 505. (RR., Westport, N. Y. C.; D. & H.; Stage.)
✠DEER'S HEAD INN. (A. P.) $4 to $5. B. F. STETSON.
✠HUNTERS HOME. (A. P.) $2.50 up. JAMES S. LAVERTY.
MAPLE WOOD INN. (A. P.)
✠THE WINDSOR. (A. P.) $3 up. H. S. DUNCAN, Mgr.

ELKA PARK, * † *Green Co.* (RR., W. S.)
✠Twin Mountain Hotel. (A. P.) $2 up. EUGENE M. DIBBELL.

ELLENVILLE, * † *Ulster Co. Pop.* 3,114. (RR., O. & W.)
MITCHELL HOUSE. (A. P.) $2.50-$3. I. W. MILLARD.
WAYSIDE INN. (A. P.) $2.50.

ELLICOTTVILLE, * † *Cattaraugus Co. Pop.* 985. (R., Buf., R. & Pitts.)
Hotel McKinzie. (A. P.)

ELLISBURG, * † *Jefferson Co. Pop.* 702. (RR., N. Y. Cent.)
EMPIRE HOUSE. (A. P.) $2. W. A. GURNSEY.

ELMA, *Erie Co. Pop.* 2,130. (RR., Penna.)
ELMA INN. (A. P.) $3. W. A. ROBB, Mgr.

ELMIRA, * † *Chemung Co. Pop.* 37,176. (RR., D., L. & W.; Erie; L. V.; N. C.)
Hotel Gotham. (E. P.) $1 up. THEO. SHAY, Prop.
HOTEL RATHBUN. (A. P. $2.50 up. E. P. $1 up.) G. H. & S. F. DE VED, Props.
THE LANGWELL. (A. P.) $2.50 to $4. J. A. & J. H. CAUSER, Props.
THE RUTLAND. (E. P.) 75c. and $1. P. A. CLIFFORD, Prop.

EVANS MILLS, * † *Jefferson Co. Pop.* 500. (RR., N. Y. C.)
BRICK HOTEL. (A. P.) $2.50. J. J. COOL.

FAIRPORT, * † *Monroe Co. Pop.* 3,112. (RR., N. Y. C.; W. S.)
HOTEL FAIRPORT. (A. P.)

FAR ROCKAWAY, * † *Queens Co. Pop.* 4,500. (RR., Long Island; Str.)
✠ELSTONE PARK HOTEL.
✠GREYLOCK HALL. (A. P.) $3. LOUISE SHARON MOTT. (Bayswater.)
Manhattan Hotel. (E. P.) P. A. VAGNIER.
✠OCEAN HOUSE.
✠Ostend Hotel. (A. P.) F. SHELT.
✠TACKAPOUSHA HOUSE. (A. P.) $4. HENRY PRINCE, Prop.

FILLMORE, † *Allegany Co. Pop.* 500. (RR., Penn.)
RAILROAD HOUSE. (A. P.) $2. ALEX. MCMURTEY.

NOTE—CAPITALS show first-class houses.
R. R. Indicates Railroad Lines; Ry., Railway; Str., Steamer; Sys., System. See Back of Book.
Pop. Indicates Population. † Telegraph Office

✠ Indicates Summer Resorts.
⊙ Indicates Winter Resorts.
§ Indicates Family Hotels.
‡ Special Rates.
* Money Order Office.

FISHER'S ISLAND, * † *Suffolk Co. Pop.* 400. (RR., N. Y., N. H. & H.; L. I.; Str.. from New London.)
✠MANSION HOUSE. (A. P.) $4 to $6. Wm. F. Ingold.
✠MONOTTO INN. (A. P.) $5. M. B. Hoppes, Prop.

FLEISCHMANNS, * † *Delaware Co. Pop.* 1,000. (RR., W. S.; U. & D.)
✠Maple Villa. (A. P.) Freed & Klein.
✠ROSEDALE MANOR. (A. P.) $3.50 up. J. Rosenthal.
✠ST. REGIS HOTEL. (A. P.)
✠SUNSET VIEW. (A. P.) $3. M. Herzlich, Prop.

FONDA, * † *Montgomery Co. Pop.* 1,100. (RR.; N. Y. C.; F., J. & G.)
THE BRUNSWICK HOTEL. (A. P.) $2 and $2.50. S. Hodge, Prop.

FOREST HILLS, * † *Queens Co.* (RR., Penna.; L. I.)
FOREST HILLS INN. (A. P.) $4 up. W. H. Barse, Mgr.

FORT COVINGTON, † *Franklin Co. Pop.* 877. (RR., Gd. Tk.)
American House.

FORT EDWARD, * † *Washington Co. Pop.* 3,762. (RR., Del. & H.)
Eldridge House.

FORT PLAIN, * † *Montgomery Co. Pop.* 3,000. (RR., N. Y. C.; W. S.)
HOTEL GREELEY. (A. P.) $2.50. W. Greeley.

FRANKFORT, * † *Herkimer Co. Pop.* 3,303. (RR., N. Y. C.; W. S.)
HOTEL THURSTON. (A. P. $2.50 to $3. E. P. 75c. to $1.50.) F. A. Thurston, Prop.

FRANKLINVILLE, * † *Cattaraugus Co. Pop.* 1,568. (RR., Penn.)
GLOBE HOTEL. (A. P.) $2. Edwin Kingsley.

FREDONIA, * † *Chautauqua Co. Pop.* 5,285. (RR., N. Y. C.; D. A. V. & P.)
THE COLUMBIA. (E. P.) $1 up. E. A. Bondeson, Prop.

FREEPORT, * † *Nassau Co. Pop.* 4,836. (RR., Long Island.)
✠CASINO. Miss M. A. Casey.
CRYSTAL LAKE HOTEL. (A. P. $2.50 to $3. E. P. $1-$1.50) A. E. Frost, Prop.
Freeport Inn. (E. P.) 50c. up. Chas. W. Werkheiser.
THE ANCHORAGE.

FRIENDSHIP, * † *Allegany Co. Pop.* 1,218. (RR., Erie.)
NEW FRIENDSHIP HOTEL. (A. P.) $2.50 up. F. C. Broun.

FULTON, * † *Oswego Co. Pop.* 10,480. (RR., D., L. & W.; O. & W.; N. Y. C.)
HOTEL CLARK. (A. P. $2.50-$3. E. P. $1-$1.50.) L. J. McQuade, Prop.
Hotel Fulton.

FULTON CHAIN, † (Adirondack Div., N. Y. Central RR., also Raquette Lake RR.,)
✠BALD MT. HOUSE. (A. P.) $3 to $5. (Third Lake.) C. M. Barrett.
✠CAMP FULTON. (A. P.) $3. Mrs. F. L. Payne. (Fourth Lake.)
✠CEDAR ISLAND COTTAGE. (Fourth Lake.)
✠COHASSET. (Fourth Lake.) Josiah A. Wood.
✠EAGLE BAY HOTEL. (Fourth Lake.) (A. P.) $3 to $4. D. B. Sperry, Prop.

NOTE—CAPITALS show first-class houses.
R. R. Indicates Railroad Lines; Ry., Railway; Str., Steamer; Sys., System. See Back of Book.
Pop. Indicates Population. † Telegraph Office

✠ Indicates Summer Resorts.
⊙ Indicates Winter Resorts.
§ Indicates Family Hotels.
‡ Special Rates.
* Money Order Office.

FULTON CHAIN—Cont'd.
FORGE HOUSE. (*See Old Forge.*)
✠ROCKY POINT INN. (Fourth Lake.)

FULTONVILLE, * † *Montgomery Co. Pop.* 812. (RR., N. Y. C.; W. S.)
HOLMES HOTEL. (A. P. $2 up E. P. $1 up.) CHAS. J. HOLMES.

GALE, * † *St. Lawrence Co.* (RR., N. Y. C.)
LAKE VIEW HOUSE. (A. P.) $3. EMERY P. GALE.

GARDEN CITY, * † *Nassau Co. Pop.* 581. (RR., Penna.; Long Island.)
GARDEN CITY HOTEL. (A. P.) J. J. LANNIN CO., Props.

GARRISON'S - ON - THE - HUDSON, † *Putnam Co. Pop.* 160. (RR., N. Y. C.; Str.)
No Hotel.

GENESEO, * † *Livingston Co. Pop.* 2,067. (RR., Erie.)
BIG TREE INN. (A. P.) $2.50 up. CHARLES BAEDER.

GENEVA, * † *Ontario Co. Pop.* 13,500. (RR., N. Y. C.; L. V. & F. B.)
HOTEL SENECA. (E. P.) $1.50. A. F. FREEMAN, Mgr.
KIRKWOOD (THE). (A. P. $2.50-$3. E. P. $1-$1.50.) M. A. ROBERTS, Prop.
THE CARROLLTON. (A. P. $2-$2.50. E. P. $1-$1.50.) GEO. MCLOUGHLIN.

GERMANTOWN, † *Columbia Co. Pop.* 2,000. (RR., N. Y. Cent.)
Central House.

GILBERTVILLE, * † *Otsego Co. Pop.* 2,500. (RR., N. Y., O. & W.)
✠MAJORS INN. (A. P.) $3 up. WILLIS A. SMITH, Mgr.

GILE, * *Franklin Co.* (RR., N. Y. C.)
BLUE MOUNTAIN HOUSE. (A. P.) $3. D. J. DAY, Prop.

GLASCO, † *Ulster Co. Pop.* 1,400. (RR., Mt. Marion, West Shore.)
Ebel's Hotel. (E. P.) $1. D. GRECO, Prop.

GLENBURNIE - ON - LAKE - GEORGE, *Washington Co. Pop.* 300. (RR., D. & H.)
✠GLENBURNIE INN. (A. P.) $3.50 to $5. WALTON & MESSNER, Props.

GLEN COVE, * † *Nassau Co. Pop.* 5,000. (RR., Long Island; Montauk Steamboat Line.)
ORIENTAL HOTEL.
THE HALL. (A. P.) $3 up.

GLENS FALLS, * † *Warren Co. Pop.* 15,243. (RR., Del. & Hud.)
Fitzgerald Hotel. (E. P.) 50c. to $1. D. F. FITZGERALD & SON.
HOTEL MADDEN. (A. P.) $3 up. J. H. MADDEN, Prop.
HOTEL RULIFF. (A. P.) $3 to $3.50. FRASIER HOTEL CO.
ROCKWELL HOUSE. (A. P. $3.50. E. P. $1.50.) W. L. BARBER.

GLOVERSVILLE, * † *Fulton Co. Pop.* 20,642. (RR., F., J. & G.)
HOTEL KINGSBOROUGH. (A. P. $3 up. E. P. $1 up.) W. G. MCCARTHY, Prop.
WINDSOR HOTEL. (A. P. $3 to $3.50. E. P. $1 to $1.50.) P. W. JONES, Prop.

GOOD GROUND, * † *Suffolk Co. Pop.* 800. (RR., Long Island.)
CLIFTON HOTEL. (A. P.) $2.50 up. HERMAN VAN DER WALL, Mgr.
✠OCEAN VIEW HOUSE. (A. P.)

NOTE—CAPITALS show first-class houses.
R. R. Indicates Railroad Lines; Ry., Railway; Str., Steamer; Sys., System. See Back of Book.
Pop. Indicates Population. † Telegraph Office

✠ Indicates Summer Resorts.
◈ Indicates Winter Resorts.
§ Indicates Family Hotels.
‡ Special Rates.
* Money Order Office.

GOSHEN, * † *Orange Co. Pop.* 3,081. (RR., Erie.)
ST. ELMO HOTEL. (A. P.) $2.50. FRED B. HOCK, Prop.
✠THE GOSHEN INN. (E. P.) CHARLES HUERSTEL.

GOUVERNEUR, * † *St. Lawrence Co. Pop.* 4,128. (RR., N. Y. Cent.)
ST. LAWRENCE INN. (E. P.) $1 to $1.50. ST. LAWRENCE INN, INC., Props.

GOWANDA, * † *Cattaraugus Co. Pop.* 2,012. (RR., Erie.)
THE CRAWOFRD. (A. P. $2.50 up. E. P. 75c. up.) TAYLOR H. MARTIN.

GRAND GORGE, * † *Delaware Co. Pop.* 400. (RR., U. & D.)
SCHAFFER HOUSE. (A. P.) $3. S. N. MURPHY.

GRAND ISLAND, * † *Erie Co. Pop.* 1,200. (RR., via Buffalo, N. Y.)
✠BEDELL HOUSE. (A. P. $2.50 up. E. P. $1 up.) S. S. STALEY, Prop.

GRANVILLE, * † *Washington Co. Pop.* 3,920. (RR., Del. & Hud.)
CENTRAL HOTEL. (E. P.) 75c.-$1.

GREENE, * † *Chenango Co. Pop.* 1,400. (RR., D., L. & W.)
SHERWOOD HOTEL. (A. P.) W. B. CLEVES.

GREENFIELD, † *Ulster Co. Pop.* 972. (RR., Ellenville, N. Y., O. & W.)
✠WINDSOR LAKE HOUSE.

GREENPORT, * † *Suffolk Co. Pop.* 3,089. (RR., Long Island; Montauk Steamboat Line.)
✠Booth House. H. C. RAYNOR, Prop.
GREENPORT HOUSE. (A. P. $2.50. E. P. $1 up.) A. U. YOUNG.
STEVES HOTEL. (E. P.) STEPHAN CVIJA.
WYNADANK HOTEL. (A. P.) $2.50 to $3. C. C. WRIGHT.
YOUNGS HOTEL. (A. P.) $2.50. MRS. L. J. YOUNG.

GREENWICH, * † *Washington Co. Pop.* 2,314. (RR., Green. & Johns.)
HAMILTON HOUSE. (A. P.) $2.50. J. E. RUTLIDGE.

GREENWOOD LAKE, † *Orange Co. Pop.* 700. (RR., Erie.)
BRANDON HOTEL. (A. P.) $3 up. G. M. CLARKE.
✠FERNCLIFF HOTEL.
STERLING FOREST HOTEL. (A. P. $3 up. E. P. $1 up.) (P. O., Sterling Forest, N. J.)
✠TEN EYCK INN. (A. P.) $2.50-$3. COE H. TEN EYCK.

GREIG, † *Lewis Co. Pop.* 1,400. (RR., N. Y. Cent.)
✠LAKE BRANTINGHAM INN. (A. P.) $3 up. L. F. GRAVES.

GREYCOURT, † *Orange Co. Pop.* 300. (RR., Erie.)
GREYCOURT HOUSE. (A. P.) $2. H. J. PROCTOR.

GRIFFIN'S CORNERS, † *Delaware Co. Pop.* 700. (RR., Ulster & Del.)
The Maples.

GROTON, * † *Tompkins Co. Pop.* 1,260. (RR., L. V.)
GOODYEAR HOTEL. (A. P. $2.50. E. P. 75c.-$1.) LESLIE HAYES STEVENS.

HAGUE, * † *Warren Co. Pop.* 500. (RR., Lake George, Del. & H.; Str.)
✠RISING HOUSE. (A. P.) $2.50 up. BYRON A. RISING.
✠TROUT HOUSE. (A. P.) $3.50 to $5. RICHARD J. BOLTON.

NOTE—CAPITALS show first-class houses.
R. R. Indicates Railroad Lines; Ry., Railway; Str., Steamer; Sys., System. See Back of Book.
Pop. Indicates Population. † Telegraph Office

✢ Indicates Summer Resorts.
⊛ Indicates Winter Resorts.
§ Indicates Family Hotels.
‡ Special Rates.
* Money Order Office.

HAINES FALLS, * † *Greene Co. Pop.* 500. (RR., Ulster & D.; C. & T.)
✢LAUREL HOUSE. (A. P.) $3 up. A. C. INGLESSI.
✢Sunny Side House. (A. P.) $2. MRS. G. R. KNAPP.
✢SUNSET PARK INN. (A. P.) $3. J. F. BYRNES.

HALCOTTSVILLE, * † *Delaware Co. Pop.* 300. (RR., U. & D.)
✢LAKE SIDE HOTEL. (A. P.) $2. S. G. BUSSY.

HAMBURG, * † *Erie Co. Pop.* 2,134. (RR., Erie; Nickel P.)
Kopp's Hotel.

HAMILTON, * † *Madison Co. Pop.* 1,689. (RR., N. Y., O. & W.)
PARK HOUSE. (A. P.) $2.25 up. H. W. MCGREGORY, Mgr.

HANCOCK, * † *Delaware Co. Pop.* 1,329. (RR., N. Y., O. & W.)
HOTEL DOOLITTLE. (A. P.)

HARRISON, * † *Westchester Co. Pop.* 2,500. (RR., N. Y., N. H. & H.)
Harrison House.

HASTINGS-ON-HUDSON, * † *Westchester Co. Pop.* 5,500. (RR., N. Y. C.)
LONGUE VUE. (E. P.) THE LONG VIEW HOTEL CO.

HAVERSTRAW, † *Rockland Co.* (RR., W. S.)
NEW MAINE HOTEL. (A. P. $2 up. E. P. 75c.) W. B. CLEVES, Prop.

HEMPSTEAD, * † *Nassau Co. Pop.* 4,964. (RR., Long Island.)
New Hoffman House. (E. P.) $1.

HENDERSON HARBOR, * † *Jefferson Co. Pop.* 340. (RR., Adams, N. Y. Cent.)
✢GILL HOUSE. (A. P.) $3-$3.50. H. H. GILL, Prop.
✢THE HARBOR INN. (A. P.) C. J. PURDY.

HENRYETTA, * † *Monroe Co. Pop.* 300. (RR., L. V.)
DEAN'S HOTEL. (A. P.) $2. A. P. DEAN, Prop.

HERKIMER, * † *Herkimer Co. Pop.* 7,520. (RR., N. Y. Cent.)
PALMER HOUSE. (A. P.) $2.50 up. H. D. MCINTOSH.

HEWLETT'S, † *Nassau Co. Pop.* 900. (RR., Long Island.)
✢HOLLY ARMS. N. H. & W. J. LEIN.

HICKSVILLE, * † *Nassau Co. Pop.* 1,500. (RR., Long Island.)
Hicksville Inn. (A. P.) $2. J. KLEIN.
MATSCHAT HOUSE. (A. P.) MRS. D. MATSCHAT.

HIGHLAND, * † *Ulster Co. Pop.* 3,000. (RR., W. S.; N. Y. C.)
Lewiston Lake House. (A. P.) A. C. BLOOMER, JR.

HIGHLAND FALLS, * † *Orange Co. Pop.* 2,470. (RR., West Point, West Shore.)
✢THE VILLA. (A. P.) $2 to $3. DAVIDSON EST.

HIGHLAND MILLS, * † *Orange Co. Pop.* 900. (RR., Erie.)
✢LAKE HOUSE. (A. P.) $2.50 up. G. L. RENER, Mgr.

HIGHMOUNT, * † *Ulster Co. Pop.* 150. (RR., Ulster & Del.)
✢NEW GRAND HOTEL. (A. P.) $5 up. HARRISON S. DOWNS, Prop.

HILLSDALE, † *Columbia Co. Pop.* 500. (RR., N. Y. Cent.)
HILLSDALE HOUSE. (A. P.) $3. H. P. SWEET.

HOBART, * † *Delaware Co. Pop.* 544. (RR., Ulster & Del.)
NEW HOBART HOTEL. (A. P.) $2.50. E. FREEMYER.

NOTE—CAPITALS show first-class houses.
R. R. Indicates Railroad Lines; Ry., Railway; Str., Steamer; Sys., System. See Back of Book.
Pop. Indicates Population. † Telegraph Office

✠ Indicates Summer Resorts.
◈ Indicates Winter Resorts.
§ Indicates Family Hotels.
‡ Special Rates.
* Money Order Office.

HOLLAND, † * *Erie Co. Pop.* 1,000. (RR., Penn.)
PUTNAM HOUSE. (A. P.) $2. W. C. PUTNAM.

HOLLEY, * † *Orleans Co. Pop.* 1,679. (RR., N. Y. Cent.)
Downs House.

HOLLIS, * † *Queens Co. Pop.* 3,500. (RR., L. I.)
HOLLISWOOD HALL. (E. P.) $3 up. J. E. TENCH, Prop.

HOLLYWOOD, * † *St. Lawrence Co. Pop.* 2,000. (RR., N. Y. C.)
✠HOLLYWOOD INN. (A. P.) $2.50. CHAS. H. DAY, Prop.

HOMER, * † *Cortland Co. Pop.* 2,695. (RR., D., L. & W.)
DAVID HARUM TAVERN. (A. P.) $2. E. C. LONERGAN.

HONEOYE FALLS, * † *Monroe Co. Pop.* 1,280. (RR., N. Y. C.; L. V.)
Cataract Hotel.

HOOSICK FALLS, * † *Rensselaer Co. Pop.* 5,532. (RR., Boston & Me.)
AMERICAN HOUSE. (A. P.)
PHŒNIX HOTEL. (A. P.) $2.50. W. J. ZARAY.

HORICON, * † *Warren Co. Pop.* 1,000. (RR., Del. & H.; Str.)
✠PEBLOE HOTEL. (A. P.) $3. PHILETUS SMITH.

HORNELL, * † *Steuben Co. Pop.* 13,617. (RR., Erie; Pitts., Shaw. & Nor.)
HOTEL SHERWOOD. (A. P.) $3 to $4. E. M. CHASE, Prop.
HOTEL YORK. (A. P. $2 up. E. P. 50c.-$1.50. H. A. YORK.

HORSEHEADS, * † *Chemung Co. Pop.* 1,778. (RR., Erie; L. V.; D., L. & W.; N. C.)
PLATT HOUSE. (A. P.) $2 to $3. J. R. PLATT, Prop.

HUDSON, * † *Columbia Co. Pop.* 11,413. (RR., N. Y. C.; B. & A.; Str.)
HOTEL CENTRAL.
HOTEL LINCOLN. (E. P.) 75c. to $1.50. P. H. EATON, Prop.
THE WORTH. (A. P.) $2.50-$3. H. C. MILLER, Prop.

HUDSON FALLS, * † *Washington Co. Pop.* 5,189. (RR., Del. & Hud.)
THE CUNNINGHAM. (A. P.) $2.50 to $3.50. A. D. WITT.

HULETT'S LANDING, † *Washington Co.* (RR., Lake George, Del. & H.; Str.)
✠HULETT HOUSE. (A. P.) $4 up. A. H. WYATT.

HUNTER, * † *Greene Co. Pop.* 500. (RR., U. & D.)
✠CENTRAL HOUSE. (A. P. $3-$5. E. P. $2.) E. ABRAMSON.

HUNTINGTON, * † *Suffolk Co. Pop.* 5,000. (RR., Long Island; Str.)
✠HUNTINGTON BAY LODGE. (A. P. $3.50 to $5. E. P. $2 to $4.)
Huntington Hotel.

HURON, *Wayne Co. Pop.* 2,000 (RR., North Rose, N. Y. Cent.)
ACKERMAN HOUSE. (A. P. and E. P.)

HYDE PARK, * † *Dutchess Co. Pop.* 700. (RR., N. Y. C.; Str.)
PARK HOTEL. (E. P.) A. E. ZEPF, Prop.

ILION, * † *Herkimer Co. Pop.* 6,588. (RR., N. Y. C. & W. S.)
MANSION HOUSE. (A. P.) $2. P. FLAHAVAN.
OSGOOD HOTEL. (A. P. $2-$2.50. E. P. $1-$1.50.) BARNUM & DOYLE.

NOTE—CAPITALS show first-class houses.
R. R. Indicates Railroad Lines; Ry., Railway; Str., Steamer; Sys., System. See Back of Book.
Pop. Indicates Population. † Telegraph Office

✠ Indicates Summer Resorts.
◈ Indicates Winter Resorts.
§ Indicates Family Hotels.
‡ Special Rates.
* Money Order Office.

INDIAN LAKE, † *Hamilton Co. Pop.* 500. (RR., North Creek, Del. & Hud.)
✠Indian Lake House.

INLET, * † *Hamilton Co.* (RR., N. Y. C.)
✠NEW ARROW HEAD HOTEL. (A. P.) $4 up. C. A. O'HARA.
✠SEVENTH LAKE HOUSE. (A. P.) $3-$4. F. A. WILLIAMS.
THE WOOD. (A. P.) $2.50 up. P. C. WOOD.

INTERLAKEN, * † *Seneca Co. Pop.* 693.
Robinson House. (A. P.) $1.50.

ISLIP, * † *Suffolk Co. Pop.* 4,000. (RR., Long Island.)
Orowoc Hotel.

ITHACA, * † *Tompkins Co. Pop.* 14,802. (RR., D., L. & W.; L. V.)
CLINTON HOUSE. (A. P. $3 up. E. P. $1.25 up.) JAS. B. E. BUSH, Mgr.
COMMERCIAL HOTEL. (A. P. $2. E. P. $1.) J. C. CRIM, Prop.
ITHACA HOTEL. (E. P.) $1.50 up. J. A. & J. H. CAUSER.
Tompkins House. (A. P. $2. E. P. $50c. to $1.) W. P. STEPHENS, Prop.

JAMESTOWN, * † *Chautauqua Co. Pop.* 31,297. (RR., Erie; J., W. & W. W.; D. A. V. & P.)
EVERETT HOTEL. (E. P.) 75c. to $1.50. JOHN E. PENFOLD.
SVEA HOTEL. (A. P. $2. E. P. 75c. up.) ALFRED JOHNSON, Prop.
THE HUMPHREY. (A. P. $2.50 up. E. P. $1 up.) J. LANSING MOORE, Prest.
THE SAMUELS. (E. P.) $1.50 to $5. GEO. F. HURLBERT.

JOHNSTOWN, * † *Fulton Co. Pop.* 10,649. (RR., F. J. & G.)
SIR WILLIAM JOHNSON HOTEL. (A. P. $2 to $3. E. P. $1 to $1.50.) THOS. J. COFFIN, Prop.

JORDAN, * † *Onondaga Co. Pop.* 978. (RR., N. Y. C.)
Clinton House. (A. P.) $2. C. A. MARTIN.

KAATERSKILL, * † *Greene Co.* (RR., W. S.; U. & D.)
✠HOTEL KAATERSKILL. (A. P.) $5 up. PARENT & RICHARDS, INC.

KATONAH, * † *Westchester Co. Pop.* 800. (RR., N. Y. Cent.)
GREENS HOTEL. (A. P.) $2 up. O. GREEN.
PARKWAY HOTEL. (A. P.) $3 up. FRED W. SANFORD.
THE LEWISES. (A. P.) $3 up. P. H. LEWIS.

KATTSKILL BAY, *Warren Co.* (RR., Lake George, Del. & H.; Str.)
✠GROVE HOUSE. (A. P.) $2. CLAUDE C. GRANGER.
✠KAATSKILL HOUSE. (A. P.) $2.50 up. JAMES LINDGREN, Mgr.

KEENE, * † *Essex Co. Pop.* 700. (RR., N. Y. C.; D. & H.)
CASCADE LAKE HOTEL. (A. P.) $2.50 up.
THE OWL'S HEAD. (A. P.) $2.50 to $3.50. W. B. WASHBURN, Prop.

KEENE VALLEY, * † *Essex Co. Pop.* 700. (RR., Westport, N. Y. C.; Del. & Hud.; Str.)
✠KEENE VALLEY INN. (A. P.) $3 up. ORLANDO BEEDE, Mgr.

NOTE—CAPITALS show first-class houses.
R. R. Indicates Railroad Lines; Ry., Railway; Str., Steamer; Sys., System. See Back of Book.
Pop. Indicates Population. † Telegraph Office

✠ Indicates Summer Resorts.
◈ Indicates Winter Resorts.
§ Indicates Family Hotels.
‡ Special Rates.
* Money Order Office.

KEESEVILLE, * † *Essex Co. Pop.* 1,835. (RR., Port Kent, Del. & Hud.; Str.)
COMMERCIAL HOTEL. (A. P.) $2.50 to $3.50. W. B. CLOUD, Mgr.

KENOZA LAKE, * † *Sullivan Co. Pop.* 1,000. (RR., Erie; O. & W.)
✠WATERFALLS HOUSE. (A. P.) $2.50. D. ROSENZWEIG.

KERHONKSON, † *Ulster Co. Pop.* 650. (RR., Ellenville, N. Y., O. & W.)
INDIAN VALLEY INN. (A. P.) $2.50-$3. MORSE & COLLINS.

KIDDERS, * † *Seneca Co. Pop.* 150. (RR., L. V.)
✠THE COLEMAN. (A. P. $2-$2.50. E. P. $1.) M. R. COLEMAN, Mgr.

KINDERHOOK, * † *Columbia Co. Pop.* 698. (RR., Albany Southern.)
CENTRAL HOTEL. (A. P.) $2.50-$3. D. W. HERRICK.
KINDERHOOK HOTEL. (E. P.) $1 to $2. FAJEN & GROSS, Props.
Lindenwald Hotel.

KINGSTON, * † *Ulster Co. Pop.* 25,908. (RR., N. Y. C.; W. S.; Str.)
EAGLE HOTEL. (A. P.) $3 to $4.50. C. A. HUNGERFORD, Prop.
KINGSTON HOTEL. (A. P. $2 up. E. P. 75c. up.) GEO. W. PALMER, Prop.
Mansion House.
THE MITCHELL. (A. P. $2 to $2.50. E. P. $1 to $1.50.) W. E. MITCHELL, Prop.
THE STUYVESANT. (A. P.) $2.50 to $3.50. JAMES S. WINNE, Prop.
WIENER HOTEL. (E. P.) $1 up. C. J. PAULSEN.

KITCHAWAN, * † *Westchester Co.* (RR., N. Y. C.)
✠COLONIAL HOTEL. (A. P.) $4 up. H. S. & A. P. WHITE.

LAKE CLEAR, *Franklin Co.* (RR., N. Y. Cent.) (P. O., Saranac Junc.)
✠LAKE CLEAR INN. (A. P.) $3 up. C. H. WARDNER & SON.
Way Side Inn. MACK ELLO.

LAKE GEORGE, * † *Warren Co. Pop.* 632. (RR., Del. & Hud.)
[NOTE.—These Hotels are located in the vicinity of the Lake.]
ARLINGTON HOTEL. (A. P.) $2.50. E. J. WORDEN.
✠Bolton House.
✠DIAMOND POINT HOUSE. (*See Diamond Point.*)
✠FORT WILLIAM HENRY HOTEL. (E. P.) $2 to $8. CHARLES A. DOUGLASS.
✠GLENBURNIE INN. (A. P.) $3.50 to $5. WALTON & MESSNER, Props. (P. O., Glenburnie.)
✠GROVE HOUSE. (Kattskill Bay P. O.) (A. P.) $2. CLAUDE GRANGER.
✠HOTEL MARION. (A. P.) $3.50 to $5. JOS. H. MARVEL. (P. O., Westside.)
✠HOTEL UNCAS. (Silver Bay P. O.)
✠HULETT HOUSE. (A. P.) $4 up. A. W. WYATT. (Hulett's Landing P. O.)
✠Lake View Hotel. (Bolton P. O.)
✠MOHICAN HOUSE. (A. P.) $2.50 up. SMITH SEXTON. (Bolton P. O.)
✠ROGERS ROCK HOTEL. (A. P.) $5. MRS. C. R. BACON, Mgr. (Rogers Rock P. O.)
✠THE ANTLERS. (A. P.) $3. JEROME BURTON.

NOTE—CAPITALS show first-class houses.
R. R. Indicates Railroad Lines; Ry., Railway; Str., Steamer; Sys., System. See Back of Book.
Pop. Indicates Population. † Telegraph Office

✠ Indicates Summer Resorts.
◈ Indicates Winter Resorts.
§ Indicates Family Hotels.
‡ Special Rates.
* Money Order Office.

LAKE GEORGE—Cont'd.

✠THE PEARL POINT. (Shelving Rock P. O.)

✠THE WORDEN. (A. P.) $3.50. E. J. WORDEN.

LAKE KATRINE, * † *Ulster Co.* (RR., West Shore.)

Center Hotel. (A. P.) $2. WM. MARZ.

LAKE MAHOPAC, * † *Putnam Co. Pop.* 350. (RR., N. Y. Cent.)

✠DEAN HOUSE. (A. P.) $4. A. H. DEAN.

✠FOREST HOUSE. (A. P.) $4. A. L. RORKE, Prop.

✠THE THOMPSON. (A. P.) $4 up. EMERSON CLARK.

LAKE PLACID, * † *Essex Co. Pop.* 1,682. (RR., N. Y. C. & H. R.; D. & H.)

AMERICAN HOUSE. (A. P.) $2.50. BRENNAN BROS.

✠FOREST VIEW HOUSE. (A. P.) $3. W. H. BENNETT & Co.

✠GRAND VIEW HOTEL. (A. P.) $5 up. M. B. MARSHALL, Prest.

✠LAKE PLACID INN. (A. P. $5 up. E. P. $2 up.) FRANK W. SWIFT, Mgr.

LAKESIDE INN. (A. P.) $3 up. J. V. LAMB.

✠STEVENS HOUSE. (A. P.) $5 up. STEVENS HOTEL CO., INC.

✠THE BELMONT. (A. P.) $3 up. F. C. THOMAS, Prop.

The Homestead. (A. P.) C. W. DAKE.

✠WHITEFACE INN. (A. P.) $4 up. J. J. SWEENEY, Mgr.

LAKE PLEASANT, * † *Hamilton Co. Pop.* 300. (RR., N. Y. C. to Northville.)

✠NEW HOTEL MORLEY. (A. P.) $4 up. R. P. CORNELL, Mgr.

LAKE RONKONKOMA, * † *Suffolk Co. Pop.* 500. (RR., L. I.)

✠BROWNES LAKE FRONT HOTEL. (A. P.) $3. H. J. S. BROWNE.

LAKE WACCABUC, * † *Westchester Co.* (RR., N. Y. C. & H.)

✠LAKE WACCABUC INN. (A. P.) $5 up. WACCABUC INN Co.

LANSINGBURG, * † *Rensselaer Co. Pop.* 12,595. (RR., Boston & Me.)

Phœnix House. (A. P.) $2. E. A. DENNIN.

LARCHMONT, * † *Westchester Co. Pop.* 1,958. (RR., N. Y., N. H. & H.)

CHATSWORTH HOUSE. (A. P. $2 up. E. P. $1 up.) ALBERT L. SHIFMEN.

✠HOTEL BEVAN. (A. P.) $5. I. C. SECOR.

✠ROYAL VICTORIA HOTEL. (A. P.) M. C. WILCOX.

LEBANON SPRINGS, † *Columbia Co. Pop.* 350. (RR., Rutland.)

TACONIC INN.

LEE CENTRE, † *Oneida Co. Pop.* 2,000. (RR., Rome, N. Y. C.)

Stokes Hotel.

LEROY, * † *Genesee Co. Pop.* 3,771. (RR., Erie; N. Y. C.; B., R. & P.)

EAGLE HOTEL. (A. P. $2.40 up. E. P. 75c. up.) J. H. KEENAN.

HOTEL WISS. (A. P. $2 up. E. P. $1.)

LEWISTON, * † *Niagara Co.* (RR., N. Y. C.)

✠TERMINAL HOTEL. (A. P.) $3. CANADA RAILWAY NEWS CO., LTD.

NOTE—CAPITALS show first-class houses.
R. R. Indicates Railroad Lines; Ry., Railway; Str., Steamer; Sys., System. See Back of Book.
Pop. Indicates Population. † Telegraph Office

✠ Indicates Summer Resorts.
◈ Indicates Winter Resorts.
§ Indicates Family Hotels.
‡ Special Rates.
* Money Order Office.

LEXINGTON, * † *Greene Co. Pop.* 1,300. (RR., Hunter, Ulster & Del.)
✠O'HARA HOUSE. (A. P.) $2.50 to $4. E. O'HARA.

LIBERTY, * † *Sullivan Co. Pop.* 2,072. (RR., N. Y., O. & W.)
LIBERTY HOUSE. (A. P.) $3 to $4. GEO. W. ROCKWELL, Prop.
POELLMAN HOUSE. (A. P.)
✠YE LANCASHIRE INN. $3 up. F. W. LANCASHIRE & Co.
YENDES INN. (A. P.) $2.50. CHAS. A. YENDES.

LIMA, * † *Livingston Co. Pop.* 866. (RR., L. V.)
AMERICAN HOUSE. (A. P.) $2.50. TAYLOR & FINNCAN.

LITTLE FALLS, * † *Herkimer Co. Pop.* 12,273. (RR., N. Y. Cent; W. S.)
METROPOLITAN HOTEL. (A. P. $2.50. E. P. 75c.-$1.) McLAUGHLIN & KANE, Props.
THE RICHMOND. (A. P. $3 up. E. P. $1 up.) TIMOTHY MURPHY.

LITTLE VALLEY, * † *Cattaraugus Co. Pop.* 1,368. (RR., Erie.)
ROCK CITY HOUSE. (A. P.) $2. EVA M. MERON.

LIVERPOOL, † *Onondaga Co. Pop.* 1,388. (RR., N. Y. Cent.)
National Hotel.

LIVINGSTON, *Columbia Co. Pop.* 2,000. (RR., Hudson, N. Y. Cent.)
LIVINGSTON HOTEL. (A. P.) $2 up. C. M. SHELDON.

LIVINGSTON MANOR, * † *Sullivan Co. Pop.* 1,000. (RR., N. Y., O. & W.)
MANOR HOUSE. (A. P.) $2-$3. JOHN R. BALDWIN.

LIVONIA, * *Livingston Co. Pop.* 823. (RR., Erie.)
Commercial Hotel.

LOCKPORT, * † *Niagara Co. Pop.* 17,970. (RR., N. Y. Cent.; Erie.)
COMMERCIAL HOTEL. (A. P. $2. E. P. 50c. to $1.25.) J. T. DELAHUNT, Prop.
KENMORE HOTEL. (A. P.) $2.50 to $4. M. M. GINTY, Prop.
NEW NIAGARA HOTEL. (A. P. $2 to $3. E. P. $1 to $2.) JOHN T. HAWKES, Mgr.

LODI, * † *Seneca Co. Pop.* 600. (RR., L. V.)
EAGLE HOTEL. (A. P.) $2. JOHN J. McEVOY.

LONG BEACH, * † *Nassau Co.* (RR., Long Island.)
✠BRIGHTON HOTEL. MRS. F. KLUG, Prop.
HOTEL ABELL. (E. P.) $1.50 up. JAMES M. ABELL, Mgr.
HOTEL NASSAU. MESSRS. BARNETT & BARSE.

LONG ISLAND CITY, * † *Queens Co. Pop.* 50,000.
(See New York City.)

LONG LAKE, † *Hamilton Co. Pop.* 1,000. (RR., N. Y. Cent.; D. & H.)
✠DEERLAND LODGE. (A. P.) $4-$5. A. D. BROWN, Prop.
✠HOTEL ADIRONDACK. (A. P.) $4. LEWIS L. JENNEY.
✠HOTEL SAGAMORE. (A. P.) $5 up. E. FALK.

LOON LAKE, * † *Franklin Co.* (RR., N. Y. Cent.; D. & H.)
✠LOON LAKE HOTEL. (A. P.) $5 up. MARY H. H. CHASE, Prop.
MAPLE CREST. (A. P.) $2.50. EDW. M. DAIGNEAU.

LOUISVILLE, * *St. Lawrence Co. Pop.* 1,600. (RR., Norwood, N. Y. Cent.; Rut.)
✠Matthews House.

NOTE—CAPITALS show first-class houses.
R. R. Indicates Railroad Lines; Ry., Railway; Str., Steamer; Sys., System. See Back of Book.
Pop. Indicates Population. † Telegraph Office

✠ Indicates Summer Resorts.
◈ Indicates Winter Resorts.
§ Indicates Family Hotels.
‡ Special Rates.
* Money Order Office.

LOWVILLE, * † *Lewis Co. Pop.* 2,940. (RR., N. Y. Cent.)
THE BATEMAN. (A. P.) $2.50-$3. M. A. MAHAR.

LUZERNE, * † *Warren Co. Pop.* 900. (RR., Del. & Hud.)
ROCKWELL HOTEL. (A. P. $4. E. P. $2.) D. P. STRANG, Prop.
✠YE WAYSIDE INN. (A. P.) $3.50 to $5. GEO. W. LA SALLE.

LYNDONVILLE, † *Orleans Co. Pop.* 647. (RR., N. Y. Cent.)
McCAULEY HOUSE. (A. P.)

LYON MOUNTAIN, † *Clinton Co. Pop.* 1,200. (RR., Del. & Hud.)
✠LYON MOUNTAIN HOUSE. (A. P.) $2. J. E. REID, Mgr.

LYONS, * † *Wayne Co. Pop.* 4,460. (RR., N. Y. Cent.; W. S.)
BALTZEL HOTEL. (A. P.) $2.50-$3. E. P. $1.) FERDINAND R. STEWARD.
CONGRESS HALL. (A. P. $2.50 to $3. E. P. $1 up.) JOHN F. STRAIN.

LYONS FALLS, * † *Lewis Co. Pop.* 800. (RR., N. Y. C.)
NEW WALTON HOTEL. (A. P.) $2. N. J. PARKER, Prop.

McGRAW, * *Cortland Co. Pop.* 800. (RR., Cortland, D., L. & W.)
EMPIRE HOUSE. (E. P.) $1 up. H. C. FORSHEE, Prop.

McKEEVER, * † *Herkimer Co.* (RR., N. Y. Cent.)
Moose Head Inn. (A. P.) $1.50.

MACEDON, * † *Wayne Co. Pop.* 536. (RR., N. Y. Cent.; W. S.)
No Hotel.

MACHIAS, † *Cattaraugus Co. Pop.* 1,600. (RR., Penn.; B., R. & P.)
Hotel Machias.

MADALIN, * † *Dutchess Co. Pop.* 1,250. (RR., Tivoli, N. Y. Cent.)
Madalin Hotel.

MADILLA, * † *Otsego Co. Pop.* 1,200. (RR., D. & H.)
MADILLA HOUSE. (A. P.) $2.50. ALBERT FLUCKEGER.

MADRID, * † *St. Lawrence Co. Pop.* 1,200. (RR., Rutland.)
McCALL'S HOTEL. (A. P.) $2.50. H. P. McCALL.

MALONE, * † *Franklin Co. Pop.* 6,467. (RR., N. Y. C.; Rut.)
✠HOTEL AYERS. (A. P.) $2. A. A. PHELPS, Prop. (P. O., Ayers.)
HOTEL FLANAGAN. (A. P.) $3 up. FLANAGAN HOTEL CO.
✠LAKE MEACHAM HOUSE. (A. P.) $2.50 to $3. GEO. W. CUSHMAN, Mgr. (Meacham Lake.)
SMITH HOUSE. (A. P.) $2-$2.50. FRED SMITH, Prop.

MAMARONECK, * † *Westchester Co. Pop.* 5,699. (RR., N. Y., N. H. & H.)
National Hotel.

MANLIUS, * † *Onondaga Co. Pop.* 1,314. (RR., N. Y. C.; W. S.)
Cottage Hotel.

MARATHON, * † *Cortland Co. Pop.* 1,079. (RR., D., L. & W.)
CENTRAL HOUSE. (A. P.) $2.

MARGARETVILLE, * † *Delaware Co. Pop.* 669. (RR., Arkville, Ulster & Del.)
✠POCANTICO INN. (A. P.) $2.50 up. MYERS & BOOMHOUR.

MASSENA, * † *St. Lawrence Co. Pop.* 2,951. (RR., G. T.; N. Y. Cent.)
ST. LAWRENCE INN. (A. P.) $2.50. WM. T. O'NEILL.
White's Hotel. (E. P.) 50c. up. D. J. COUGHLIN, Prop.

NOTE—CAPITALS show first-class houses.
R. R. Indicates Railroad Lines; Ry., Railway; Str., Steamer; Sys., System. See Back of Book.
Pop. Indicates Population. † Telegraph Office

✠ Indicates Summer Resorts.
◈ Indicates Winter Resorts.
§ Indicates Family Hotels.
‡ Special Rates.
* Money Order Office.

MATTITUCK, † *Suffolk Co. Pop.* 1,200. (RR., Long Island.)
Mattituck House.

MAYVILLE, * † *Chautauqua Co. Pop.* 1,122. (RR., Penn.) (*See also Chautauqua.*)
CENTRAL HOTEL. (A. P. $2. E. P. 75c.-$1.) W. F. FISCHER.

MEACHAM LAKE, * † *Franklin Co.* (RR., N. Y. C. to Gabriels Station.)
✠LAKE MEACHAM HOUSE. (A. P.) $2.50 to $3. GEO. W. CUSHMAN, Mgr.

MECHANICVILLE, * † *Saratoga Co. Pop.* 6,634. (RR., Del. & H.; B. & Me.)
GRAND CENTRAL HOTEL. (A. P. $2.50. E. P. $1.) H. A. GEISINGER.
HOTEL LELAND. (A. P. $2.50 up. E. P. $1 up.) GEO. H. CARTER, Mgr.

MECKLENBURG, * † *Schuyler Co. Pop.* 300. (RR., Ithaca, D., L. & W.; L. V.; Str.)
NEW HOTEL MECKLENBURG. (A. P.) $2. FRED H. CRAMER.

MEDINA, * † *Orleans Co. Pop.* 5,683. (RR., N. Y. Cent.)
HART HOUSE. (A. P.) $2.50 up. G. S. O'BRIEN.
WALSH HOUSE. (A. P. $2.50 up. E. P. $1-$1.50.) EUGENE WALSH, Prop

MEREDITH, * † *Delaware Co.* (RR., N. Y., O. & W.; D. & H.; W. S.; U. & D.)
✠MEREDITH INN. (A. P.) M. H. HOLLENBECK, Mgr.

MERRILL, † *Clinton Co.* (*Lyon Mtn.*)
✠MERRILL HOUSE. (A. P.) $3. O. YOUNG.

MIDDLEBURG, * † *Schoharie Co. Pop.* 1,114. (RR., Mid. & Scho.)
HOTEL BAKER. (A. P. $2.50 up. E. P. 75c. up.) J. L. BAKER.

MIDDLEPORT, * † *Niagara Co. Pop.* 1,530. (RR., N. Y. Cent.)
HOTEL RICH. (A. P.) $2.

MIDDLETOWN, * † *Orange Co. Pop.* 15,313. (RR., Erie; O. & W.; N. Y., S. & W.; M. & U.)
COMMERCIAL HOUSE. (A. P.) $2.25-$2.50. CHAS. HIGHAM, Prop.
MITCHELL INN. (A. P.) $2.50 up. P. H. MITCHELL, Prop.
WALDO HOTEL. (A. P.) $2.50-$3. D. MOSS.

MILLBROOK, * † *Dutchess Co. Pop.* 1,136. (RR., C. N. E.)
✠MILLBROOK INN. (A P.) $5 up. M. E. SNIFFEN, Prop.

MILLERTON, * † *Dutchess Co. Pop.* 858. (RR., N. Y. Cent.; C. & E.)
MILLERTON HOUSE. (A. P.) $2.50. W. H. BATCHELDER.

MILTON, † *Ulster Co. Pop.* 1,800. (RR., West Shore.)
De Graff House.

MINEOLA, * † *Nassau Co. Pop.* 1,981. (RR., Long Island.)
NASH HOTEL. (A. P. $3. E. P. $1.) WILLIAM P. NASH, Prop.

MINERVA, *Essex Co. Pop.* 1,800. (Adirondack Div., D. & H. RR.)
ARDEN LAIR LODGE. (A. P.) $2.50. L. F. CRONIN.

MINNEWASKA, * † *Ulster Co.* (RR., O. & W.)
✠CLIFF HOUSE. (A. P.) $3 up. E. A. & G. H. SMILEY.
✠WILDMERE HOUSE. (A. P.) $3 up. E. A. & G. H. SMILEY.

NOTE—CAPITALS show first-class houses.
R. R. Indicates Railroad Lines; Ry., Railway; Str., Steamer; Sys., System. See Back of Book.
Pop. Indicates Population. † Telegraph Office

✠ Indicates Summer Resorts.
◈ Indicates Winter Resorts.
§ Indicates Family Hotels.
‡ Special Rates.
* Money Order Office.

MOHAWK, * † *Herkimer Co. Pop.* 2,079. (RR., N. Y. Cent.; W. S.)
Mohawk House.

MOHEGAN LAKE, * † *Westchester Co.* (RR., N. Y. C. to Peekskill.)
MOHEGAN INN. (A. P.) $3 up. F. J. & W. F. Welton.

MOHONK LAKE, * † *Ulster Co.* (RR., New Paltz; West Shore.)
✠LAKE MOHONK MOUNTAIN HOUSE. (A. P.) $5 up. Daniel Smiley, Prop.

MOIRA, * † *Franklin Co. Pop.* 700. (RR., Rut.; N. Y. & Ot.)
HOTEL LAWRENCE. (A. P.) $2.

MONROE, * † *Orange Co. Pop.* 1,195. (RR., Erie.)
✠CEDAR CLIFF INN. (A. P.) $4 up. J. T. McGoldrick, Mgr.
MONROE HOUSE. (A. P.) $2.50. A. O'Sullivan.
✠ORANGE COUNTY INN. (A. P.) $3.50-$5. Mrs. W. R. Tarber.

MONTEZUMA, † *Cayuga Co. Pop.* 1,200. (RR., West Shore.)
Clifford House. (A. P.) $2.

MONTICELLO, * † *Sullivan Co. Pop.* 1,941. (RR., N. Y., O. & W.)
✠FULTON HOUSE. (A. P.) $2.50-$3. Albert M. Fulton, Jr.
PARK HOTEL. (A. P.) $2.50 up. R. S. Turner.
PARK VIEW HOTEL. (A. P.) $2.50 up. R. S. Turner.

MONTOUR FALLS, * † *Schuyler Co. Pop.* 1,208. (RR., Penna.)
HOTEL HENDY. (A. P.) $2.50. Jud Hendy.

MOODY, * † *Franklin Co.* (RR., N. Y. C.)
Sunset Cottage. (A. P.) $2. Mrs. F. S. Cameron.
✠WAUKESHA HOTEL. (A. P.) $3. P. H. Alexander, Prop.

MORICHES, † *Suffolk Co. Pop.* 260. (RR., Long Island.)
LONG ISLAND HOTEL. (A. P.) $2.50. J. W. Rose. (P O., Centre Mor.)
✠Ocean House.
✠Riverside Hotel.
✠TUTHILL POINT HOTEL. (A. P. $2.50 up. E. P. $1 up. J. Blohn. (P. O., East Moriches.)

MORRISTOWN, * † *St. Lawrence Co. Pop.* 540. (RR., N. Y. Cent.)
Comstock Inn.

MORRISVILLE, * † *Madison Co. Pop.* 500. (RR., N. Y., O. & W.)
BARKER HOUSE. (A. P.) $2. John L. Daniels.

THE ADVERTISED HOTEL
is seen
QUICKER !
ARE YOU AN ADVERTISER?

NOTE—CAPITALS show first-class houses.
R. R. Indicates Railroad Lines; Ry., Railway; Str., Steamer; Sys., System. See Back of Book.
Pop. Indicates Population. † Telegraph Office

✠ Indicates Summer Resorts.
◈ Indicates Winter Resorts.
§ Indicates Family Hotels.
‡ Special Rates.
* Money Order Office.

MORTON, * † *Orleans Co. Pop.* 350. (RR., N. Y. C.)
✠ONTARIO HOUSE. J. P. STAUB.

MOUNTAIN VIEW, * † *Franklin Co.* (RR., Erie; N. Y. C.)
✠MOUNTAIN VIEW HOUSE. (A. P.) $2.50 up. LA MOTHE BROS., Props.

MOUNTAINVILLE, * † *Orange Co. Pop.* 700. (RR., Erie.)
THE HOMESTEAD. (A. P.) $2.50. E. ORR.

MOUNT KISCO, * † *Westchester Co. Pop.* 2,802. (RR., N. Y. Cent.)
✠MOUNT KISCO HOUSE.
NEWCASTLE INN. (A. P.)

MOUNT MORRIS, * † *Livingston Co. Pop.* 2,782. (RR., Erie; D., L. & W.; Penn.; D. & Mt. M.)
SCOVILLE HOUSE. (A. P.) $2.50 and $3. H. H. SCOVILLE.

MOUNT PLEASANT, * † *Ulster Co.* (RR., W. S.; U. & D.)
✠MOUNTAIN BREEZE HOUSE. (A. P.) $2.50-$3. O. L. EVERY.

MOUNT UPTON, * † *Chenango Co. Pop.* 350. (RR., N. Y., O. & W.)
HOTEL UPTON. (A. P. $2 up. E. P. $1.) C. D. BOTHWELL.

MOUNT VERNON, * † *Westchester Co. Pop.* 30,919. (RR., N. Y. Cent.; N. Y., N. H. & H.)
WEBER HOUSE. JAMES COURLANDER, Mgr.

MUNCIE ISLAND, (RR., L. I.)
TOWANCO INN. TOWN & COUNTRY ESTATE.

NANUET, † *Rockland Co. Pop.* 800. (RR., Erie.)
Erie House.

NAPANOCH, * † *Ulster Co. Pop.* 500. (RR., N. Y., O. & W.)
HOTEL SHANLEY. JAMES SHANLEY.

NAPLES, * † *Ontario Co. Pop.* 1,093. (RR., L. V.)
The Naples.

NASSAU, * † *Rensselaer Co. Pop.* 529. (RR., Albany Southern.)
BUNKER HILL INN. (A. P. $2.75. E. P. $1,50-$2.) WILLARD A. S. ROBINSON, Mgr.
Nassau House.

NATURAL BRIDGE, * † *Jefferson Co. Pop.* 500. (RR., N. Y. Cent.)
NEW CENTRAL HOUSE. (A. P.) $2.50. RAY HART.

NEWARK, * † *Wayne Co. Pop.* 6,227. (RR., N. Y. C.; W. S.; Penna.; R. S. E. Trac.)
THE GARDENIER. (A. P.) $2.50-$3. GARDENIER BROS.
WINDSOR HOTEL. (A. P.) $2.50-$3. DUFLOO & MASON.

NEWARK VALLEY, * † *Tioga Co. Pop.* 925. (RR., L. V.)
DIMMICK HOUSE. (A. P.)

NEW BALTIMORE, † *Greene Co. Pop.* 1,000. (RR., West Shore.)
IMPERIAL HOTEL. (A. P.) $2. H. SCHILLINGER.

NEW BERLIN, * † *Chenango Co. Pop.* 1,114. (RR., N. Y., O. & W.)
NEW EAGLE HOTEL. (A. P.) $2.25-$2.50. C. L. BANKS, Prop.

NOTE—CAPITALS show first-class houses.
R. R. Indicates Railroad Lines; Ry., Railway; Str., Steamer; Sys., System. See Back of Book.
Pop. Indicates Population. † Telegraph Office

✠ Indicates Summer Resorts.
◈ Indicates Winter Resorts.
§ Indicates Family Hotels.
‡ Special Rates.
* Money Order Office.

The Model Hotel of the Hudson Valley

The balcony of this Hotel commands an unobstructed view of Newburgh Bay, the Highlands, West Point and the Valley of the Hudson for twenty miles.

RATES:
American Plan, $3 and $4 per day

HORATIO N. BAIN & CO.
HORATIO N. BAIN / FRANCIS N. BAIN } Proprietors

Member of the Empire Tours
Booklet Sent on Application

The Nelson House
POUGHKEEPSIE, N. Y.
Horatio N. Bain, Proprietor

NEW BRIGHTON, * † *Richmond Co. Pop.* 21,000. (RR., Staten I. R. Tr.)
HOTEL ST. GEORGE. (A. P. $3. E. P. $1-$3.) F. W. WATSON.

NEWBURGH, * † *Orange Co. Pop.* 27,805. (RR., N. Y. C.; Erie; W. S.; Str.; and Ferry from Fishkill.)
NEW DELL HOUSE. (A. P.) $2.50 up. DELL & HUBER.
THE PALATINE. (A. P.) $3 and $4. H. N. BAIN & CO. (*See illustration and advertisement above.*
UNITED STATES HOTEL. (A. P. $2 to $3.50. E. P. 75c. to $2.) C. H. BURDICK, Prop.

NEWFIELD, * *Tompkins Co. Pop.* 354. (RR., L. V.)
Newfield Hotel. (A. P.)

NEW HARTFORD, † *Oneida Co. Pop.* 1,195. (RR., D., L. & W.; O. & W.)
ELK HOTEL. (A. P.) $2. W. H. PETERS.

NEW HAVEN, † *Oswego Co. Pop.* 1,400. (RR., N. Y. Cent.)
Demster House. (A. P.) B. L. MILLES.

NEW PALTZ, † *Ulster Co. Pop.* 1,230. (RR., W. S.; W. V.)
STEEN'S HOTEL. (A. P.) $2.

NEWPORT, * † *Herkimer Co. Pop.* 583. (RR., N. Y. Cent.)
Perry House.

NEW ROCHELLE, * † *Westchester Co. Pop.* 28,867. (RR., N. Y., N. H. & H.; N. Y., West. & Boston.)
BROWN LODGE. MRS. M. BROWN.
Eldorado Hotel. Z. CONRAD, Prop.
PEPPERDAY INN. (A. P. $3 up. E. P. $1.50 up.) A. MCCARTHY, Prop.
ROBIN HOOD INN.
THE DEVEREAUX. (A. P.) $3.50 to $6. MRS. L. W. STEVENS.

NEWTON FALLS, * † *St. Lawrence Co. Pop.* 500. (RR., N. Y. Cent.)
Newton Falls Hotel. (A. P.) $2. W. ELDRIDGE.

NEW WOODSTOCK, † *Madison* Co. Pop. 300. (RR., L. V.)
HOTEL NEW WOODSTOCK. (A. P.) $2. E. S. MERRILL.

CONGRESS SPRING AND PARK, AND COLUMBIAN SPRING, 1873.
(Saratoga)

HOTEL HERMITAGE

Times Square at 42nd Street

An Attractive Hotel in the Heart of the Metropolis

New and Absolutely Fireproof
200 Outside Rooms with Bath

A QUIET PLACE in the midst of New York's Theatre and Retail Shopping District is what *The Hermitage offers.* A ladies' restaurant and gentlemen's grill room where efficient service and moderate prices rule. Express subway stations at the door. Three minutes to Grand Central or Pennsylvania Stations.

Special Attention to Ladies Traveling Alone

Rate: $1.50 per Day, Upward

FRANK C. HURLEY, Proprietor

Write for Illustrated Booklet and Map

"The Comfortable Way"

BETWEEN

New York · Albany · Troy

Two big steamers leave each night from each terminus. All-rail tickets between New York, Albany and Troy accepted.

HUDSON RIVER NIGHT LINES AND SUNDAY DAY SERVICE

Hudson Navigation Company

Pier 32, North River, Foot of Canal St., New York

HEADQUARTERS

of

Hotel Association
of New York City

and

New York State Hotel Association

Cambridge Building
334 Fifth Avenue at 33d Street
New York

1887 NEW YORK STATE HOTEL ASSOCIATION 1917

Membership Book of Reference

Contains a complete list of the members of the New York State Hotel Association arranged alphabetically by names of members, by cities or towns and by counties with illustrations of their hotels, also county sectional maps.

PUBLISHED ANNUALLY

New York State Hotel Association

334 Fifth Avenue at Thirty-third Street
NEW YORK CITY

HOTEL FLANDERS

133-137 West 47th St.
NEW YORK CITY

Modern and Fireproof

The Right Kind of a Hotel in the Right Locality

JUST off from Broadway, in the heart of the theatre district and adjacent to the shopping centres. Excellent cuisine and an exceptional orchestra. The rooms are large and all are with outside exposure.

A large new addition was completed; this addition extends through to 48th Street, and contains a very attractive billiard hall and lounge, a library and writing room, grill room, cafe and barber shop.

RATES

Single Room with Private Bath - -	$1.50, $2 and $2.50 per day
Double Room with Private Bath, 2 persons -	$2.50 and $3 per day
Parlor, Bedroom and Bath, 2 persons -	$3.50 and $4 per day
Parlor, two Bedrooms and Bath, 3 or 4 persons -	$6 and $7 per day

LOBBY

FROM Pennsylvania Station take 7th Avenue car direct.

From 23d Street Stations take cross town car and transfer at Seventh Avenue.

From Grand Central Station, cars marked "Broadway" without transfer.

HORACE R. SHARES, Prop.

ALSO

Hotel Wenonah
BAY CITY, MICH.

Hotel Benjamin Franklin
SAGINAW, MICH.

HOTEL ANSONIA

Broadway, Seventy-third to Seventy-fourth Street

NEW YORK

MOST DESIRABLY LOCATED

12 minutes to Wall Street
10 minutes to Pennsylvania Terminal
5 minutes to New York Central Depot
Convenient to shopping and theatre district

1,400 ROOMS.
UNSURPASSED CUISINE.

Room with detached bath	$2.00
Room with private bath	$2.50
Parlor, Bedroom and bath	$5.00

Frank W. Harriman } Managing
Gustav Obendorfer } Directors

ABSOLUTELY FIREPROOF

COMPLETE TURKISH BATH AND HYDRO-THERAPY ESTABLISHMENT ON PREMISES

Hotel Woodward

Broadway and 55th St.
NEW YORK

T. D. GREEN - - - Proprietor

COMBINES every convenience and home comfort, and commends itself to people of refinement wishing to be within easy reach of the railroad stations, social, shopping and dramatic centers.

RATES

Single without bath		$1.50
Single with bath	from	2.00
Double "	"	3.00
Suites "	"	4.00

From Pennsylvania Station take Seventh Avenue cars and get off at 55th Street; walk twenty steps west.

From Grand Central Terminal take Broadway cars and get off at the door.

NOTE—CAPITALS show first-class houses.
R. R. Indicates Railroad Lines; Ry., Railway; Str., Steamer; Sys., System. See Back of Book.
Pop. Indicates Population. † Telegraph Office

✠ Indicates Summer Resorts.
⊛ Indicates Winter Resorts.
§ Indicates Family Hotels.
‡ Special Rates.
* Money Order Office.

Apollinaris
"THE QUEEN OF TABLE WATERS."

APENTA

THE BEST NATURAL APERIENT WATER

Sparkling Apenta Splits
(NATURAL APENTA CARBONATED)

Sole Agents for the United States and Canada:
APOLLINARIS AGENCY CO., NEW YORK

NEW YORK, * † *New York Co. Pop.* 4,766,883.

ABERDEEN HOTEL. 32d st., near Fifth ave. (E. P.) $1 up. LOUIS MARKEL, Prop.

Abingdon Hotel. 7-9 Abingdon sq. (A. P.) $2 up. E. P. $1 up.) ABINGDON CORP.

ALLIANCE HOTEL. 258-260 W. 44th st. (A. P. and E. P.) (*See illustration and advertisement on page* 505.)

BELLECLAIRE HOTEL. Broadway at 77th St. (E. P.) ROBERT D. BLACKMAN. (*See illustration and advertisement on page* 508.)

BERESFORD HOTEL. Cent. Park West and 81st-82d sts. § F. H. WALKER, Mgr.

BONTA - NARRAGANSETT. Broadway and 93d st. (A. P. and E. P.) A. K. BONTA. (*See advertisement on page* 505.)

BRESLIN HOTEL. Broadway at 29th st. (E. P.) EDWARD C. FOGG, Managing Director. ROY L. BROWN, Resident Mgr. (*See illustration and advertisement on page* 496.)

BRETTON HALL. Broadway 85th to 86th st. (E. P.) $2.50 up. ANDERSON & PRICE CO. (*See illustration and advertisement on page* 519.)

New York City Hotel List continued on page 513

HOTEL BRESLIN

BROADWAY AT 29th STREET

REVISED RATES

Single Rooms with Running Water,	$1.50	to	$2.50 per day
Single Rooms with Tub or Shower,	2.00	to	5.00 per day
Double Rooms with Running Water,	2.50	to	4.00 per day
Double Rooms with Tub or Shower,	3.00	to	6.00 per day
Parlor, Bedroom and Bath - - -	5.00	to	8.00 per day

RESTAURANT SERVICE BOTH A LA CARTE AND TABLE D'HOTE

Exceptional Accommodations for Tourists

Conveniently Located to Shopping and Theatre Districts

EDWARD C. FOGG, Managing Director ROY L. BROWN, Resident Manager

COPLEY-PLAZA HOTEL BOSTON, U. S. A.
Under same directorate

HUDSON RIVER DAY LINE

THE MOST CHARMING INLAND WATER TRIP ON THE AMERICAN CONTINENT

THE HUDSON RIVER, THE GREAT TOURIST THOROUGHFARE OF AMERICA, IS UNSURPASSED IN HISTORIC INTEREST, BEAUTY AND CHARM

SEASON 1917

From New York, May 18th - from Albany, May 19th
Closes from New York, Nov. 5th from Albany, Nov. 6th

Leave New York, Desbrosses Street, - - -	8.40 A.M.
Leave New York, W. 42d Street, N. R. - - -	9.00 A.M.
Leave New York, W. 129th Street, N. R. - -	9.20 A.M.

South Bound, Leave Albany 8.30 A.M.

ALL SERVICE DAILY, EXCEPT SUNDAY

LANDINGS { **Yonkers, West Point, Newburgh, Poughkeepsie Kingston Point, Catskill and Hudson**

THE ATTRACTIVE ROUTE TO OR FROM THE CATSKILL MOUNTAINS, SARATOGA AND THE NORTH, NIAGARA FALLS AND THE WEST

The superb steamers **"WASHINGTON IRVING," "HENDRICK HUDSON," "ROBERT FULTON"** and **"ALBANY"** of the Day Line are the fastest in the world and are the finest of their class afloat. They are designed exclusively for passenger service, and carry no freight. Their rich furnishings, costly paintings, private parlors, and main deck dining rooms, commanding the river scenery, have given them a world-wide renown.

TICKETS VIA "DAY LINE" ON SALE AT ALL OFFICES

Through tickets, reading via New York Central or West Shore Railroads, between Albany and New York, in either direction, are also available by this line, thus affording tourists an unequalled opportunity of viewing the superb scenery of the Hudson by daylight.

See Time Tables for Ideal One Day and One Half Day Outings from New York.

SEND 4 CENTS FOR SUMMER LITERATURE

F. B. HIBBARD, Gen. Pass. Agt., Desbrosses Street Pier, N. Y. City

Str. **"ALBANY"** (Kingston Boat) service opens June 11th, leaving Desbrosses Street 1.45 P.M.; West 42d Street, 2.00 P.M.; West 129th Street, 2.20 P.M. On June 11th and continuing until September 15th the Day Line Steamer **"ROBERT FULTON"** will make special trips to Poughkeepsie and return, leaving New York landings one hour later than the regular morning boat, making a **triple service** to Poughkeepsie and intermediate landings. **See Time Tables.**

HOTEL ASTOR

TIMES SQUARE NEW YORK

WM. C. MUSCHENHEIM
F. A. MUSCHENHEIM

HOTEL CHELSEA

WEST TWENTY-THIRD STREET

AT SEVENTH AVENUE

NEW YORK

The Fireproof Hotel of New York

Three minutes from Pennsylvania Station, ten minutes from Grand Central Station. Convenient to Shopping and Theatre districts. Five minutes from Madison Square Garden.

Nearest hotel to Chelsea Piers and adjoining Piers and to Railway Terminals at foot of West Twenty-third Street.

One block from Hudson River Tube Station connecting with Ocean Steamship Piers and Railway Terminals on Jersey side of Hudson River. 200 feet from 23rd St. Station of new Seventh Avenue Subway, to be in operation next Autumn, connecting with the Pennsylvania and New York Central Railroads.

Restaurant a la carte and Table d'hote

Luncheon 50 cents. Dinner 75 cents. Club Breakfasts

500 ROOMS **400 BATHS**

RATES

Room with adjoining bath $1.00 and $1.50; two persons $2.00 and $2.50
Room with private bath $2.00; two persons $2.50 and $3.00
Suites—Parlour, bedroom and bath $3.00 and upward

MODERN APPOINTMENTS ALL OUTSIDE ROOMS

Officially appointed hotel of the Automobile Club of America
175 Foot Auto Frontage

SPECIAL TERMS TO TOURIST PARTIES

New and accurate coloured map "E" of New York sent free on application

HOTEL WELLINGTON

Absolutely Fireproof *European Plan*

M. E. FRITZ, Proprietor **C. C. SOEST, Resident Manager**

SEVENTH AVENUE, 55th-56th STREETS

Room and Bath,
$2.00 per day up

2 Rooms and Bath,
$3.00 per day up

3 Rooms and Bath,
$4.00 per day up

A few Single Rooms
with use of Bath,
$1.50 per day

Two blocks from Central Park. Within five minutes of the Shopping and Theatre Districts. Convenient to all lines of transportation. Seventh Avenue cars passing Hotel direct to Pennsylvania Station. Broadway cars passing Grand Central Terminal within short block of the Hotel. **Special attention paid to Ladies travelling alone.**

HOTEL IROQUOIS

49-51 WEST 44th STREET
Between 5th and 6th Aves.

American and European Plans

Rooms with Bath,
$2.00 per day up

Two Rooms with Bath,
$3.00 per day up

Special attention paid to Ladies travelling alone

M. E. FRITZ, Proprietor **Arthur E. Safford, Resident Manager** **C. C. SOEST, General Manager**

HOTEL FRITZ-CARLTON

BOYLSTON STREET
(Entrance of Fenway)
BOSTON, MASS.

European Plan
$2.00 per day up

American Plan
$4.00 per day up

M. E. FRITZ, President and Treasurer

MADISON AVENUE, 42nd and 43rd STREETS

HOTEL MANHATTAN

NEW YORK

A Metropolitan Attraction

One Block West of
GRAND CENTRAL TERMINAL

Favorite Stopping Place for Motorists

MODERN GARAGE

Convenient to Theatres, Up-Town Shopping District and Fifth Avenue

Famous for Service and Cuisine

JOHN McE. BOWMAN, President.

PAUL B. BODEN, Vice President

THE COMMODORE

(Under Construction)

GRAND CENTRAL TERMINAL

2000 Rooms - - - 2000 Baths

"A Room and a Bath for Two and a Half"

Lexington Avenue, 42nd-43rd Streets

JOHN McE. BOWMAN, President.

GEORGE W. SWEENEY, Vice President.

HOTEL ALBERT

11th Street
and University Place
One Block west of Broadway
NEW YORK CITY

"The only absolutely modern fireproof transient hotel below 23rd Street. Location central, yet quiet. 400 rooms; 200 rooms with the privilege of bath, at $1.00 per day upwards. 200 rooms with private bath at $1.50 per day upwards. Excellent Restaurant and Cafe. Moderate prices."

Send for Illustrated Guide and Map of New York City
Tennis Court in connection with Hotel

HOTEL GERARD

WEST 44TH ST. BETWEEN BROADWAY AND 6TH AVE.

Two and one-half blocks from Grand Central Depot. Five minutes from Pennsylvania Depot. Cars run to within one-half block of Hotel.

Single Room, without bath, $1.00 and $1.50 per day
Room with private bath, $2.00 and $2.50 per day and up

Lunch, 50 cts. Dinner, 85 cts. Also à la Carte

MAP OF NEW YORK SENT FREE ON REQUEST

JOHN RANKIN, Proprietor

"Fourteen East Sixtieth Street"

Opposite Metropolitan Club
and overlooking Central Park

A High-Class Apartment Hotel

EAGER & BABCOCK

Advertisements of New York City Hotels are found on pages 490 to 519, inclusive

HOTEL VAN CORTLANDT

142-146 West 49th Street
Near Broadway
NEW YORK CITY

A high-class fireproof Hotel in the centre of the city and in the heart of the theatrical and shopping district.

200 ROOMS

Rooms, use of Bath,
$1.50 per day and up
Rooms, with Bath,
$2.00 per day and up
Parlor, Bedroom and Bath,
$3.00 per day and up

All rooms large, airy and handsomely furnished. Exceptionally cool in summer.

HIGH CLASS RESTAURANT AT MODERATE PRICES

Booklet upon Application

WILLIAM E. WOODMAN, Manager

HOTEL MARKWELL

220-222 WEST 49TH STREET
NEAR BROADWAY
NEW YORK CITY

Newly Furnished
Running Water in all Rooms

Rooms, Single,
$1.00 per day and up
Rooms and Bath, Single,
$1.50 per day and up
Parlor, Bedroom and Bath,
$3.00 per day and up

Next Door to Churchill's Restaurant

WILLIAM ALLEN & CO.

HOTEL STATIONERS
PRINTERS AND LITHOGRAPHERS
ESTABLISHED 1879

470 Broadway - - New York

LARGEST OUTFITTERS OF
HOTELS, CLUBS AND RESTAURANTS

We carry a complete line of Hotel, Restaurant and Club Books and Printed Forms, for all departments, in stock and can ship at a moments notice.

We manufacture a line of Ladies' and Gentlemen's Embossed and Printed Stationery that cannot be equalled at the prices.

OUR MANUFACTURING PLANT

By operating our own plant located at 71-73 Spring Street we are equipped to handle special orders of all kinds at short notice and lowest prices.

SPECIAL AND FANCY MENUS

We carry a complete line of Fancy and Hand Painted Menus for all holidays and special occasions.

SUBMIT US SAMPLES—WE WILL QUOTE PRICES
NO ORDER TOO LARGE OR TOO SMALL

Our Illustrated Catalogue of Hotel Books, Printed Forms and Specialties mailed free on request.

Thirty-eight years knowledge of hotel books and printing adapted to modern systems and gleaned from the most successful hotel proprietors is the secret of our success.

LOWEST HOTEL RATES IN NEW YORK
ACCOMMODATIONS BETTER
THAN RATES INDICATE

Midway between Battery and Central Park
BROADWAY AT 3RD STREET
Capacity 1000 Guests—Cable Address "Tilly"
NOW THOROUGHLY RENOVATED
Modern Improvements Throughout
250 Cheerful Rooms, Free Use of Tub or Shower Bath . . $1.00
100 Cheerful Rooms, Free Use of Tub or Shower Bath . . 1.50
150 Cheerful Rooms, Private Bath . . . . . 1.50 up
Two and Three Room Suites in Proportion
FINEST SAMPLE AND SHOW ROOMS IN THE CITY
Special Attention to Ladies Traveling Alone
THE ONLY DOWNTOWN HOTEL IN HEART OF WHOLESALE DISTRICT
BROADWAY CENTRAL HOTEL
JAY G. WILBRAHAM

Temperance Hotel
Phone Bryant 6068

American Plan
European Plan

Ladies Traveling Alone Well Cared For

Alliance Hotel
258-260 West 44th Street
Times Square, New York City
IN THE HEART OF THE CITY
Elevator. Steam Heat. Electric Light
Telephones Excellent Cuisine
Rates: American, Daily, $2.25 Up. Weekly, $12.00 Up
Rooms Single and en Suite. Private Baths
European Plan, $1.00 and Up

Advertisements of New York City Hotels are found on pages 490 to 519, inclusive

Hotel Bonta-Narragansett
93rd to 94th Street on Broadway
2 short blocks from Subway Express Station and Riverside Drive
AMERICAN AND EUROPEAN PLAN
Every Room with Private Bath
E. P. Rates, $2.00 per day and up. Special weekly and monthly rates
A. K. BONTA, Proprietor

HOTEL BRISTOL

129-135 West 48th Street—122-124 West 49th Street

Bet. B'way and Fifth Ave.

NEW YORK

Room with Bath:

European:	Single	$2.00	to	$2.50
"	Double	$3.00	to	$4.00
American:	Single	$4.00	to	$4.50
"	Double	$7.00	to	$8.00

LARGEST AMERICAN PLAN HOTEL IN NEW YORK

New Addition opened June, 1917 - Convenient to Everything

BEST MODERATE-PRICED HOTEL IN NEW YORK

T. ELLIOTT TOLSON, President and Manager

Advertisements of Hotels in Brooklyn are found on pages 461 and 462

Hotel Somerset

150 WEST 47th STREET

Fire-proof, modern hotel in the Times Square Section, adjacent to all theatres

Room with Bath, $2.00 per day and upwards

Uptown Hotel, Residential Section

HOTEL COLONIAL

81st Street and Manhattan Square

CLAUDE R. NOTT, Manager

The BROZTELL

ABSOLUTELY FIREPROOF

5th Avenue, 27th Street :: :: :: New York City

Two Blocks from Subway, Hudson Tubes and Elevated Stations; Five Minutes from Penn. and Grand Central Stations

Every Room with Bath and Shower

$1.50

Per Day Upwards

Restaurant prices designed to meet popular demand

WILLIAM J. QUINN, Jr.

Advertisements of New York Hotels are found on pages 490 to 519, inclusive

---

HOTEL ARLINGTON

18 West 25th Street
New York City

Just off Broadway and 5th Avenue, in the heart of the shopping and theatre district.

Rooms with running water $1.50 to $2.00

Rooms with private bath $2.00 to $2.50

Parlor, bedroom and bath $3.00 and $4.00

American Plan $3.00 and upwards

E. D. FOWLER, - - MANAGER

HOTEL YORK

7th Ave. corner of 36th St.

2 minutes' walk North of Pennsylvania R. R. Terminal, and on same side of the Avenue

Right in the midst of everything

Rooms $1.50 and $2.00
With Bath Privilege

Rooms $2.00 to $4.00
With Private Bath

H. G. WILLIAMS, Manager

Hotel Marie Antoinette

Covering Entire Block Front on BROADWAY, 66th to 67th ST. New York

Rooms with Bath at from $2.50 Upward

Restaurant of Unusual Excellence

Broadway Surface Cars and 5th Avenue Busses pass the door. Subway Station at Corner. Elevated Railroad Station Opposite

H. STANLEY GREEN, Managing Director

Hotel Belleclaire

Broadway at 77th St., New York

Accommodates 300 People

Room with Bath, . . . $2.50 per day
Suites with Bath, . . . $5.00 per day

The Belleclaire is popular because of its fine service and good food.

ROBERT D. BLACKMAN

Advertisements of New York City Hotels are found on pages 490 to 519, inclusive, also front of Book

Holland House

5th Avenue at 30th Street
NEW YORK

J. CHARLTON RIVERS,
Proprietor

256 ROOMS

Room and Bath
$2.50 to $6.00

Room,
Running Hot and Cold Water,
$2.00

Parlor, Bed Room and Bath,
$5.00 to $15.00

Fine Orchestral Music

Unexcelled Service

Advertisements of New York City Hotels are found on pages 490 to 519, inclusive, also front of Book

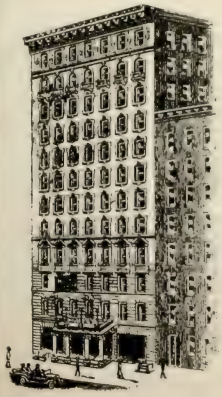

IN THE HEART OF THE COMMERCIAL CENTRE

NEW HOTEL STRAND

43-45-47 WEST 32ND ST. BROADWAY-32ND ST.-6TH AVE.

NEW YORK CITY.

A SELECT HOTEL FOR FAMILIES AND TRANSIENTS

Convenient to principal shops, theatres, railroad and steamship terminals.

$1.50 PER DAY AND UP
QUIET AND REFINED

I. KLATZKO, Manager

To improve your business batting average, increase the force of your attack and strengthen the power of your resistance

Eat plenty of bread made with

FLEISCHMANN'S YEAST

THE HOUSE OF "BAKER LINEN"

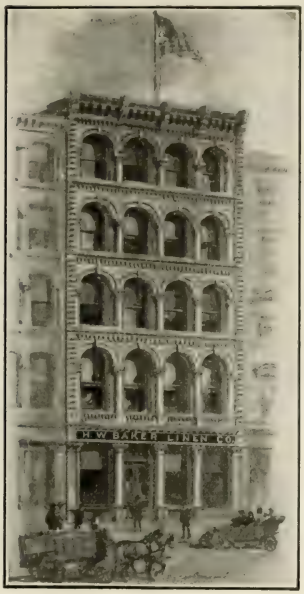

is the accredited headquarters for all kinds of

Linens for Hotels, Steamships, Railways, Institutions, Etc.

Wholesale Dealers in Blankets and Bedding

Manufacturers of the
Sampson Bath Towel and H W B Extra Heavy Round Thread Sheets and Pillow Cases

Names, Crests and Monograms Woven in Napkins, Cloths, Tops, Towels, Blankets, Bed Spreads, Etc.

Write for Catalogue, Samples and Prices

H. W. BAKER LINEN CO.

Importers and Manufacturers

Dept. F, 41 Worth St., New York City

Telephone 5264-5265-5266 Franklin

Also 752-754-756 South Los Angeles Street Los Angeles, California

453 Washington Street, BOSTON, MASS.

The HOTEL RED BOOK

is never sent out

AT RANDOM or on SPECULATION

It takes a Signed Order to bring it

We can tell you where it is on file, close to your address, so that you may examine it before purchasing. Write us; we'll do the rest

The Standard of Quality by which all others are judged

HILLSDALE FARM PRODUCTS

Sliced Breakfast Bacon, Sausages and Frankfort Sausage.

Table Delicacies

Elite Camembert - Truffles - Olive Oil

C. PERCEVAL, *Inc.*

PERCEVAL BLDG. - 2-4-6-8 NINTH AVE.
NEW YORK CITY

Make Your Dollar Produce More in a New York City Hotel

TWO SPECIALTIES

$2.50 PER DAY — A pleasant room with private bath, facing large open court. [Not one room, but one hundred of them.]

$3.00 PER DAY — An excellent room with private bath, facing street, Southern exposure. [Not one room, but eighty-seven of them.]

Also attractive rooms without bath from $1.50

The Restaurant prices are most moderate

Location

One minute from 5 of the largest department stores.

Five minutes' walk from 19 principal theatres.

Within a block of the Fifth Avenue shopping district.

Every line of transportation passes the door.

Fifth Avenue Bus Lines and principal surface lines.

The Hudson Tubes across the street.

Elevated Railroad Station across the street.

Subway Station 3 minutes away.

Grand Central Station within 7 minutes.

Pennsylvania Railroad Station just one block away

For convenience one could ask no more

600 ROOMS **400 BATHS**

Hotel Martinique

"THE HOUSE OF TAYLOR"

Established 1848

Broadway, 32nd and 33rd Streets

NEW YORK

NOTE—CAPITALS show first-class houses.
R. R. Indicates Railroad Lines; Ry., Railway; Str., Steamer; Sys., System. See Back of Book.
Pop. Indicates Population. † Telegraph Office

✠ Indicates Summer Resorts.
⊙ Indicates Winter Resorts.
§ Indicates Family Hotels.
‡ Special Rates.
* Money Order Office.

NEW YORK—Cont'd.

BROADWAY CENTRAL HOTEL. Broadway at 3rd St. (E. P.) $1 up. JAY G. WILBRAHAM. (*See illustration and advertisement on page* 505.)

BROWNE'S CHOP HOUSE. 1424 Broadway. J. PAUL SCHUBERT.

BROZTELL (THE). 5th Ave., 27th St. (E. P.) $1.50 up. WILLIAM J. QUINN, JR. (*See illustration and advertisement on page* 507.)

BUCKINGHAM (THE). Fifth ave. and 50th st. (E. P.) $1.50 up. D. C. JONES.

CALUMET HOTEL. 340. W. 57th st. (E. P.) $1.50 up. B. R. HAYES, Mgr.

CLENDENING APARTMENT HOTEL. 202 W. 103rd st. (E. P.) $2 up. THE CLENDENING CO.

Colonial Hotel. 125th St. and 8th ave. (E. P.) D. & J. H. TONJES.

COSMOPOLITAN HOTEL. (E. P.) $1 up. COSMOPOLITAN HOTEL & RESTAURANT CO., Prop.

Eastern Hotel. (Battery.) J. BITTNER.

"FOURTEEN EAST SIXTIETH STREET." (E. P.) $2 up. EAGER & BABCOCK, Props. (*See advertisement on page* 502.)

GRAND HOTEL. 31st st. and B'way. (E. P.) $1 up. DEXTER SMITH, Mgr.

GREAT NORTHERN HOTEL. 118 W. 57th st. (E. P.) $2 up. JOHN F. GARRETY, Gen. Mgr.

HERALD SQUARE HOTEL. 114-120 W. 34th st. (E. P.) $1.50 up. J. FRED SAYERS, Mng. Dir.

HOLLAND HOUSE. Fifth ave. at 30th st. (E. P.) $2 up. J. CHARLTON RIVERS, Prop. (*See illustration and advertisement on page* 509.)

HOTEL ALBEMARLE. 54th st. at Broadway. (E. P.) $2 up. CHARLES P. ZAZZALI, Mng. Dir.

HOTEL ALBERT. 11th st. and University place. (E. P.) ELEVENTH STREET HOTEL CO. (*See illustration and advertisement on page* 502.)

HOTEL ALGONQUIN. 59-65 W. 44th st. (E. P.) $2 up. FRANK CASE.

HOTEL AMERICA. 102-106 East 15th st. (A. P. $3.50 up. E. P. $1.25 up.) JUAN M. BERUTICH, Prop.

HOTEL ANSONIA. (E. P.) F. W. HARRIMAN & G. OBENDORFER, Mng. Dirs. (*See illustration and advertisement on page* 494.)

HOTEL ARLINGTON. 18 W. 25th st. (A. P. $3 up. E. P. $1.50 up.) E. D. FOWLER, Mgr. (*See illustration and advertisement on page* 507.)

HOTEL ASTOR. (E. P.) 44th and 45th sts. and Broadway. WM. C. MUSCHENHEIM. (*See illustration and advertisement on page* 498.)

Hotel Athens. 30 East 42d st. (E. P.) POLYMERO & RINGA.

HOTEL BELMONT. 42d st. and 4th ave. (E. P.) B. L. M. BATES, Managing Director. (*See illustration and advertisement, front of Book.*)

HOTEL BILTMORE. Vanderbilt and Madison Aves., 43d and 44th Sts. (E. P.) $2.50 up. JOHN MCE. BOWMAN, Prest. (*See illustration and advertisement, inside front cover.*)

NOTE—CAPITALS show first-class houses.
R. R. Indicates Railroad Lines; Ry., Railway; Str., Steamer; Sys., System. See Back of Book.
Pop. Indicates Population. † Telegraph Office

✠ Indicates Summer Resorts.
◈ Indicates Winter Resorts.
§ Indicates Family Hotels.
‡ Special Rates.
* Money Order Office.

NEW YORK—Cont'd.

HOTEL BLACKSTONE. 50 E. 58th st. S. L. ROOT, Mgr.

Hotel Bradford. 65 East 11th st., near Broadway. (E. P.) 75c. up. RUBIN CANG, Prop.

HOTEL BREVOORT. 5th Ave. and 8th Street. (E. P.) $1.50 up. RAYMOND ORTEIG.

HOTEL BRISTOL. 124 W. 49th st. (A. P. and E. P.) T. ELLIOTT TOLSON. (*See illustration and advertisement on page* 506.)

HOTEL BRUNSWICK. 89th st. and Madison ave.

Hotel Cecil. St. Nicholas ave. and 118th st. (E. P.) $1 up. C. R. KILBOURNE, Mng. Dir.

HOTEL CHATHAM. Vanderbilt ave. at 48th st. (E. P.) KIRBY & PARIS, Mng. Dirs.

HOTEL CHELSEA. West 23d st. (E. P.) $1 up. THE CHELSEA ASSOCIATION. (*See illustration and advertisement on page* 499.)

Hotel Churchill. Broadway and 14th st. (E. P.) $1 up. JAMES E. CHURCHILL, Prop.

HOTEL CLARENDON. 55 East 58th st. MADAME C. GENET, Prop.

HOTEL CLARIDGE. Broadway at 44th st. (E. P.) L. M. BOOMER, Mgr. (*See advertisement, front of Book.*)

HOTEL COLLINGWOOD. 45 W. 35th st. (E. P.) $1.50 up. SETH HAMILTON MOSELEY.

HOTEL COLONIAL. Columbus ave. and 81st st. CLAUDE R. NOTT.

HOTEL CONTINENTAL. Broadway and 41st St. (E. P.) $2 up. HENRY S. DUNCAN, Mgr.

HOTEL CUMBERLAND. Broadway at 54th st. (E. P.) $1.50 up. HARRY P. STIMSON.

Hotel Earle. 103 Waverly Place. (A. P. $3. E. P. $2.) H. W. SCHNOBEL, Mgr.

HOTEL EMPIRE. Broadway and 63d st. (E. P.) $1 up. P. V. LAND, Mgr.

HOTEL ENDICOTT. Columbus ave. and 81-82d sts. (E. P.) $1 up. JOHN F. GARRETY, Gen. Mgr.

Hotel Ennis. 152 E. 42nd St. (E. P.) M. J. JENNINGS, Prest.

HOTEL ESSEX. 56th st. and Madison ave. F. C. CART.

Hotel Felix-Portland. 132-134 W. 47th st. (A. P. $3 up. E. P. $1 up.) CHARLES P. FLEMING.

HOTEL FLANDERS. 133-137 W. 47th st. HORACE R. SHARES, Prop. (*See illustrations and advertisement on page* 493.)

HOTEL GERARD. 44th st. near Broadway. JOHN RANKIN, Prop. (*See illustration and advertisement on page* 502.)

HOTEL GOTHAM. 55th st. and 5th ave. (E. P.) WETHERBEE & WOOD.

HOTEL GREGORIAN. 40-44 W. 35th st. (E. P.) $2 up. DANIEL P. RITCHEY.

HOTEL GRENOBLE. 56th st. and 7th ave. (E. P.) $1 up. C. C. SPINNEY, Mgr.

HOTEL HARGRAVE. 112 W. 72nd st. (E. P.) $2 up. EUGENE CABLE, Mgr.

HOTEL HAWTHORNE. 70-72 W. 49th st. (A. P.) $6 up. A. H. THURSTON.

HOTEL HERMITAGE. Seventh ave. and 42d st. (E. P.)

HOTEL IMPERIAL. Broadway, 31st to 32d st. (E. P.) $2 up. J. O. STACK, Prest.

HOTEL IROQUOIS. 49-51 W. 44th st. (A. P. and E. P.) M. E. FRITZ, Prop. (*See advertisement on page* 500.)

HEADQUARTERS

of

Hotel Association
of New York City

and

New York State Hotel Association

Cambridge Building
334 Fifth Avenue at 33d Street
New York

1887 NEW YORK STATE HOTEL ASSOCIATION 1917

Membership Book of Reference

Contains a complete list of the members of the New York State Hotel Association arranged alphabetically by names of members, by cities or towns and by counties with illustrations of their hotels, also county sectional maps.

PUBLISHED ANNUALLY

New York State Hotel Association

334 Fifth Avenue at Thirty-third Street
NEW YORK CITY

NOTE—CAPITALS show first-class houses.
R. R. Indicates Railroad Lines; Ry., Railway; Str., Steamer; Sys., System. See Back of Book.
Pop. Indicates Population. † Telegraph Office

✠ Indicates Summer Resorts.
◈ Indicates Winter Resorts.
§ Indicates Family Hotels.
‡ Special Rates.
* Money Order Office.

NEW YORK—Cont'd.

HOTEL IRVING. 26 Gramercy Park. (A. P. $3.50 up. E. P. $1.50 up.) BLAKE BROS., Props.

HOTEL KNICKERBOCKER. Broadway and 42d st. (E. P.) $2.50 up. JAMES B. REGAN, Prop.

HOTEL LAFAYETTE. 9th St. and University Pl. RAYMOND ORTEIG.

HOTEL LATHAM. 4 to 8 East 28th st. (E. P.) $1.50 up. MAX HOEFTMANN, Mgr.

HOTEL LAURELTON. 147 W. 55th st. (E. P.) $2 up. J. G. BOGGS, Prop.

HOTEL LE MARQUIS. 12-16 E. 31st st. (A. P. $3.50. E. P. $2 up.) JOHN P. TOLSON.

HOTEL LEONORI. Madison ave. and 63d st. (A. P. $5 up. E. P. $2.50 up.) C. L. LEONORI, Prop.

HOTEL LONGACRE. 157-163 W. 47th st. (E. P.) $1 up. G. L. SANBORN, Prop.

HOTEL LORRAINE. 5th ave and 45th st. (E. P.) $3 up. ORVIS & HOWE.

HOTEL LUCERNE. 201 W. 79th st. ARTHUR T. HARDY, Mgr.

HOTEL McALPIN. 34th st. and Broadway. (E. P.) L. M. BOOMER, Mgr. (*See illustration and advertisement, front of Book, facing inside front cover.*)

HOTEL MAJESTIC. Central Pk. W. 72d st. (E. P.) $2.50 up. COPELAND TOWNSEND, Lessee Director.

HOTEL MANHATTAN. Madison ave. and 42d st. (E. P.) $2.50 up. JOHN McE. BOWMAN, Pres. P. B. BODEN, V. P. (*See advertisement on page* 501.)

HOTEL MARKWELL. 220-222 West 49th st. (E. P.) $1 up. (*See illustration and advertisement on page* 503.)

HOTEL MARIE ANTOINETTE. Broadway, 66th to 67th st. (E. P.) $2.50 up. H. STANLEY GREEN, Mng. Dir. (*See advertisement on page* 508.)

HOTEL MARSEILLES. Broadway and 103d st. (E. P.) $2 up. M. E. BURKE, Mgr.

HOTEL MARTHA WASHINGTON. (Women Only.) East 29th and 30th sts. (E. P.) $1.50 up. GEO. C. BROWN.

HOTEL MARTINIQUE. Broadway and 33d St. WALTER CHANDLER, JR., Mgr. (*See illustration and advertisement on page* 512.)

HOTEL MARYLAND. 104 W. 49th street. (E. P.) $1.50 up. JNO. P. REILLY.

HOTEL MONTICELLO. 35 W. 64th St. (E. P.) $1.50 up. J. A. JEPSON, Prop.

HOTEL NETHERLAND. Fifth ave. and 59th st. (E. P.) $2 up. J. H. HILL, Mgr.

Hotel Normandie. Broadway and 38th st. (E. P.) $1 and $1.50. NORMANDIE HOTEL CO.

HOTEL ORLEANS. 100 W. 80th st. (E. P.) $1 up. E. J. CLARK, Mgr.

HOTEL PATTERSON. 58 W. 47th st. A. J. PATTERSON.

HOTEL PONTCHARTRAIN. 308 W. 58th st. (E. P.) $2 up. G. SCHWEYER, Mgr.

Hotel Preston. 4th ave. and 26th st. (E. P.) $1 up. SAMUEL GLANTZ, Prop.

Hotel Remington. 129 W. 46th st. (E. P.) $1 up. WILLARD WILSON, Prest.

HOTEL RICHMOND. 70 W. 46th st. (E. P.) $1.50 up. FRED C. BOYNTON, Mgr.

NOTE—CAPITALS show first-class houses.
R. R. Indicates Railroad Lines; Ry., Railway; Str., Steamer; Sys., System. See Back of Book.
Pop. Indicates Population. † Telegraph Office

✠ Indicates Summer Resorts.
◈ Indicates Winter Resorts.
§ Indicates Family Hotels.
‡ Special Rates.
* Money Order Office.

NEW YORK—Cont'd.

HOTEL ST. ANDREW. Broadway and 72d st. (E. P.) $2 up. HARRY J. VEITCH, Mgr.

HOTEL ST. DENIS. Broadway and 11th st. (E. P.) $1 up. R. L. CARROLL, Prop.

Hotel St. George. 49 E. 12th st. (E. P.) $1 to $1.50. SAMUEL JAFFE, Prop.

HOTEL ST. JAMES. 109. W. 45th St. (E. P.) $2 up. HOWARD BAYLEY, Mgr.

HOTEL ST. LOUIS. 32 and 34 E. 32nd St. (E. P.) $2 up. H. W. DOREMUS, Mgr.

Hotel St. Margaret. 129 W. 47th st. (E. P.) $2.50 to $5. VAN HORN & DEAN.

HOTEL ST. REGIS. 5th ave. and 55th st. (E. P.) $3 up. R. M. HAAN.

HOTEL SAVOY. 5th ave. and 59th st. (E. P.) $2 up. JOHN F. RIES.

HOTEL SCHUYLER. 59 W. 45th st. (A. P. $3 to $5. E. P. $2 to $4.) H. M. ENGLISH, Mgr.

HOTEL SEVILLE. Madison ave. and 29th st. (E. P.) $1.50 to $5. EDWD. PURCHAS, Mgr.

HOTEL SEYMOUR. 50 West 45th st. (E. P.) $2. W. T. MONTGOMERY.

HOTEL SOMERSET. 150 W. 47th st. (E. P.) $2 up. CLAUDE R. NOTT, Mgr. (*See illustration and advertisement on page* 506.)

HOTEL THERESA. 125th st. and 7th ave. (A. P. $3 up. E. P. $1.50 up.) R. P. LEUBE, Mgr.

HOTEL TOURAINE. 109 E. 39th st. HOWARD BAYLEY, Mgr.

HOTEL VAN CORTLANDT. 142 W. 49th st. (E. P.) $1.50 up. WILLIAM E. WOODMAN, Mgr. (*See illustration and advertisement on page* 503.)

HOTEL VAN RENSSELAER. 13-19 E. 11th st. (E. P.) $1.50 up.

HOTEL WALLICK. Broadway and 43rd St. (E. P.) $1.50 up. H. R. MALLOW, Mgr.

HOTEL WEBSTER. (E. P.) $2.50 up. W. JOHNSON QUINN, Prop.

HOTEL WELLINGTON. 7th Ave., 55-56 Sts. (E. P.) $1.50 up. M. E. FRITZ, Prop. (*See illustration and advertisement on page* 500.)

HOTEL WENTWORTH. 59 West 46th St.

HOTEL WILLARD. 76th st. and West End ave. (A. P. $6 up. E. P. $2 up.) HOTEL WILLARD CO., Props.

HOTEL WOODSTOCK. West 43d st., near Broadway. (E. P.) $1.50 up. W. H. VALIQUETTE, Mgr.

HOTEL WOODWARD. Broadway and 55th st. (E. P.) $1.50 up. T. D. GREEN, Prop. (*See illustration and advertisement on page* 494.)

HOTEL YORK. 7th ave. cor. 36th st. (E. P.) $1.50 up. H. G. WILLIAMS, Mgr. (*See illustration and advertisement on page* 508.)

Lafayette Baths Hotel. Lafayette St. (E. P.) $1 up. LAFAYETTE BATHS HOTEL CO., Props.

MANHATTAN SQUARE HOTEL. 50-58 West 77th st. (E. P.) $2 up. GEO. W. O'HARE, Mgr.

MARLBOROUGH HOTEL. Broadway, 36th st. (E. P.) $1.50 up. J. F. DOWNEY, Mgr.

MURRAY HILL HOTEL. Park ave., 40th and 41st sts. (E. P.) $2 up. BATES & ROBERTS, Props.

NAVARRE HOTEL. Seventh ave. and 38th st. (E. P.) $1.50 up. JOHN F. GARRETY, Gen. Mgr.

NOTE—CAPITALS show first-class houses.
R. R. Indicates Railroad Lines; Ry., Railway; Str., Steamer; Sys., System. See Back of Book.
Pop. Indicates Population. † Telegraph Office

✠ Indicates Summer Resorts.
◈ Indicates Winter Resorts.
§ Indicates Family Hotels.
‡ Special Rates.
* Money Order Office.

NEW YORK—Cont'd.

NEW HOTEL STRAND. 43 W. 32d st. (E. P.) $1.50 up. I. KLATZKO, Mgr. (*See illustration and advertisement on page* 509.)

PARK AVENUE HOTEL. Park ave. and 33d st. (E. P.) GEO. C. BROWN.

PRINCE GEORGE HOTEL. 5th ave. and 28th st. (E. P.) $2 up. GEORGE H. NEWTON, Mgr.

REISENWEBER'S HOTEL. Columbus Circle. (E. P.) REISENWEBER'S, INC.

RITZ CARLTON HOTEL. Madison Ave. and 46th st.

Roland Hotel. 56-60 East 59th st. (E. P.) $1 up. W. M. McCARTHY, Prop.

ROYALTON BACHELOR APARTMENTS. 44. W. 44th st. H. W. MERRILL, Prop.

SAN RAFAEL HOTEL. 65-67 W. 45th st. (E. P.) $2.50 up. J. THOMAS RUSSELL.

SAN REMO HOTEL. Central Park West, 74th and 75th sts. (E. P.) $2 up. M. BRENNAN'S SONS.

SCHUYLER ARMS. 307 W. 98th st. FRANK M. CASE.

SHERMAN SQUARE HOTEL. B'way and 71st st. (E. P.) $2 up. W. W. WYCKOFF, Mgr.

If you neglect to reply to our Information Query it does not follow that your Hotel will not be Listed in the

HOTEL RED BOOK

It means only that the Information may be sought Elsewhere and that it may arrive Too Late to convey your latest Message to the Public

WE LIST HOTELS SOMETIMES WITHOUT RATES, PLAN OR NAMES OF MANAGERS; BUT WE DO NOT RECOMMEND THEM. THE PREFERRED LISTING IS GIVEN TO THE HOTEL THAT ANSWERS

Two Classes? Yes, The Intelligent and the Other

WHICH CLASS ARE YOU IN?

NOTE—CAPITALS show first-class houses.
R. R. Indicates Railroad Lines; Ry., Railway; Str., Steamer; Sys., System. See Back of Book.
Pop. Indicates Population. † Telegraph Office

✠ Indicates Summer Resorts.
☼ Indicates Winter Resorts.
§ Indicates Family Hotels.
‡ Special Rates.
* Money Order Office.

Hotel Bretton Hall

Broadway, 85th to 86th Sts.

NEW YORK

Between Riverside Drive and Central Park

Largest and Most Attractive Transient Uptown Hotel

Within ten minutes of center of theatre and shopping districts. Exceptionally large, quiet rooms with baths.

ALL THE COMFORTS OF NEW YORK CITY'S BEST HOTELS AT ONE-THIRD LESS PRICE.

Subway Station and Broadway Surface Cars at Door—Elevated Station within Two Blocks :-: :-: :-:

Room, with Private Bath, $2.50 and $3.00 a day (for either one or two persons). Parlor, Bedroom and Bath, $4.00 to $7.50 a day

NEW YORK—Cont'd.

SHERRY'S. 5th ave. and 44th st. LOUIS SHERRY, Prop.

STRATFORD HOUSE. 11 E. 32d st. (E. P.) $2.50 up. W. S. O'BRIEN, Prop.

THE BERKELEY. 9th st. and 5th ave. (A. P.) $5 up. BRISTOW TYLER, Mgr.

THE BILTMORE. Vanderbilt and Madison aves., 43d and 44th sts. (E. P.) $2.50 up. JOHN McE. BOWMAN, Prest. (*See illustration and advertisement, inside front cover.*)

THE COMMODORE. Grand Central Terminal. (Building.) (E. P.) JOHN McE. BOWMAN, Pres. GEO. W. SWEENEY, V. P. and Mgr. (*See advertisement on page* 501.)

THE JUDSON. 52-53-54 Washington sq. (A. P. and E. P.) JAMES KNOTT, Prop.

THE MONTEREY. Broadway and 94th st. (E. P.) $2 up. BROADWAY AND 94TH ST. REALTY CO.

THE NEW WESTON. Madison ave. and 49th st. (E. P.) $3 and $4. S. G. CLAYTON, Prop.

THE PLAZA. 59th st. and 5th ave. FRED STERRY, Mgr.

The Saint Hubert. 120 W. 57th st. PEABODY & BABCOCK, INC.

THE ST. PAUL HOTEL. 60th and Columbus ave. (E. P.) $1 up. JOHN W. WHEATON.

THE VANDERBILT HOTEL. Park Ave. and 34th st., East. (E. P.) $3 up. W. H. MARSHALL.

THE WOLCOTT. 31st st. and 5th ave. (E. P.) $2 up. GEO T. STOCKHAM, Prop.

UNION SQUARE HOTEL. 15th st. and Fourth ave. (E. P.) $1 up. A. F. SCHAEFER, Prop.

WALDORF-ASTORIA (THE). Fifth ave., 33d and 34th sts. (E. P.) $3 and up. GEO. C. BOLDT.

West Shore Hotel. 568 W. 42d st. (E. P.) 75c. up. JOHN STUBBE, Prop.

YATES HOTEL (Stag). 147 W. 43d St. (E. P.) $1.50. J. J. LUSSIER, Prop.

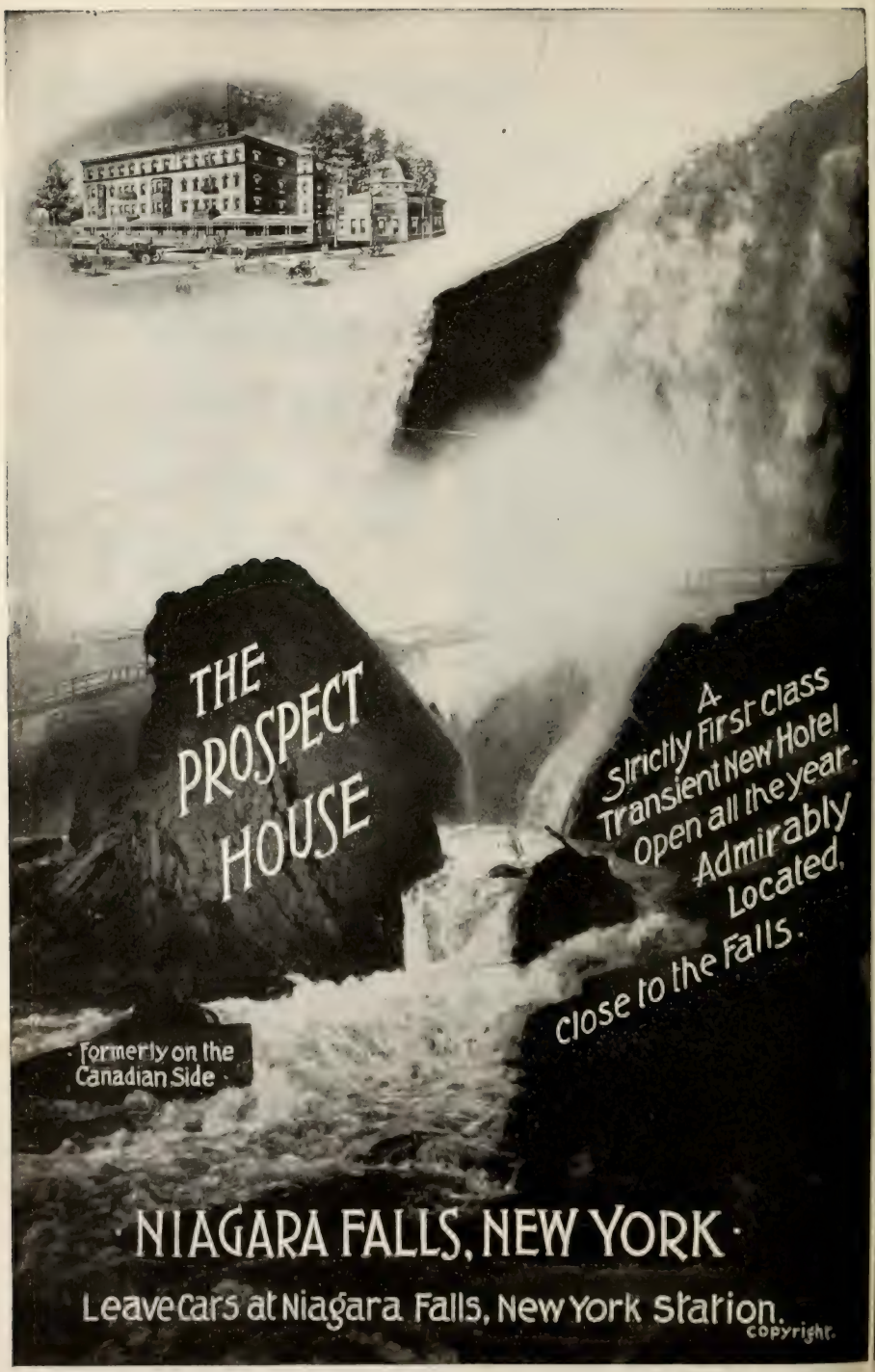

The Only Hotel at Niagara Falls Operated Exclusively on the European Plan

NOTE—CAPITALS show first-class houses.
R. R. Indicates Railroad Lines; Ry., Railway; Str., Steamer; Sys., System. See Back of Book.
Pop. Indicates Population. † Telegraph Office

✠ Indicates Summer Resorts.
◈ Indicates Winter Resorts.
§ Indicates Family Hotels.
‡ Special Rates.
* Money Order Office.

"International-Cataract Hotels"

May 25th NIAGARA FALLS, N. Y. October 1st

700 ROOMS
150 BATHS

Every Room with Hot and Cold Running Water and Bell Phone International Hotel

Orchestra during entire season

International Rates, European Plan, $2.00 per day, upwards, for rooms without bath; $2.50 per day, upwards, for rooms with private bath. Cataract House rates, $1.50 per day, upwards, for room without bath; or rooms with private bath, $2.50 per day. International will also furnish accommodations, American Plan, from $3 50, upwards.

NIAGARA FALLS, * † *Niagara Co. Pop.* 30,445. (RR., N. Y. C.; M. C.; L. V.; Erie; W. S.; Wab.; N., St. C. & I.)

Converse House. (E. P.) 75c. up. H. R. CONVERSE.

EMPIRE HOTEL. (A. P. $2 up. E. P. $1 up.) MORLEY & MAHONY, Props.

HOTEL CLIFTON. (E. P.) $1 up. R. C. OWEN.

HOTEL IMPERIAL. (A. P. $3 up. E. P. $1.50 up.) S. A. GREENWOOD, Prop.

✠◈HOTEL KALTENBACH. (A. P.) $3.50. E. KALTENBACH-GRAEBE. (*See illustration and advertisement on page* 522.)

✠INTERNATIONAL - CATARACT HOTELS. (A. P. and E. P.) (*See illustration and advertisement above.*)

✠◈PROSPECT HOUSE. (E. P.) $1.50 up. (*See illustration and advertisement on page opposite.*)

✠ROBINSON HOUSE. (A. P.) $2 up. E. P. 75c. up.) C. K. JACKSON.

Sheridan Hotel. (A. P. $2 up. E. P. $1 up.) FRED W. BITHELL, Prop.

NOTE—CAPITALS show first-class houses.
R. R. Indicates Railroad Lines; Ry., Railway; Str., Steamer; Sys., System. See Back of Book.
Pop. Indicates Population. † Telegraph Office

✠ Indicates Summer Resorts.
◈ Indicates Winter Resorts.
§ Indicates Family Hotels.
‡ Special Rates.
* Money Order Office.

Hotel Kaltenbach

(Fronting State Park and Rapids)

NIAGARA FALLS, N. Y.

AMERICAN PLAN

E. Kaltenbach-Graebe, Prop.

Open the Year Round

NIAGARA FALLS—Cont'd.

✠TEMPERANCE HOUSE. (A. P.) $2.50 to $3.50. Wm. T. Phelps, Prop.

THE INN. (E. P.) $1 to $2.50. F. P. Hotchkiss.

THE OAK. (E. P.) $1 up. Charles B. Langworthy, Prop.

✠TOWER HOTEL. (A. P. $2.50 up. E. P. $1 up.) W. H. Heppler, Mgr.

NICHOLS, * † *Tioga Co. Pop.* 533. (RR., D., L. & W.)

COMMERCIAL HOTEL. (A. P.) $2. L. B. Sexton & Son.

NIVERVILLE , * † *Columbia Co. Pop.* 750. (RR., B. & A.; Albany Southern.)

Van Hoesen House. (A. P.) $2. R. Van Hoesen.

NORTH TONAWANDA, * † *Niagara Co. Pop.* 11,955.

LINCOLN HOTEL. (A. P. $2 up. E. P. $1 up.) James Cooban.

WASHINGTON HOTEL. (A. P. $2. E. P. $1 up.) James Cooban.

NORTH WHITE LAKE, * † *Sullivan Co. Pop.* 500. (RR., O. & W.)

✠THE KENMORE. (A. P.) $3.50. Wilbur Devendorf, Mgr.

NORWICH, * † *Chenango Co. Pop.* 7,422. (RR., D., L. & W.; O. & W.)

EAGLE HOTEL. (A. P.) $2.25 up. F. S. Powell, Prop.

PALMER HOUSE. (A. P. $2 up. E. P. 50c.) T. D. Carter.

NORWOOD, * † *St. Lawrence Co. Pop.* 1,993. (RR., N. Y. C.; Rut.; N. & St. L.)

NEW WHITNEY HOUSE. (A. P.) $2.50 up. W. C. Gage.

NYACK, * † *Rockland Co. Pop.* 4,619. (RR., Erie; Nor. N. J.)

HOTEL ST. GEORGE. (A. P. $3. E. P. $1.25.) H. Pflanz, Mgr.

THE IVANHOE. (A. P.) $2. Mrs. E. J. Lydecker.

OAKFIELD, * † *Genesee Co. Pop.* 1,236. (RR., West Shore.)

OAKFIELD HOUSE. (A. P.) $2. Fred Wilson.

NOTE—CAPITALS show first-class houses.
R. R. Indicates Railroad Lines; Ry., Railway; Str., Steamer; Sys., System. See Back of Book.
Pop. Indicates Population. † Telegraph Office

✠ Indicates Summer Resorts.
◈ Indicates Winter Resorts.
§ Indicates Family Hotels.
‡ Special Rates.
* Money Order Office.

OGDENSBURG, * † *St. Lawrence Co. Pop.* 15,933. (RR., N. Y. Cent.; Rut.; Str.)

HOTEL NORMAN. (A. P. $2.50 to $3. E. P. $1-$2.) J. H. NORMAN, Prop.

NEW OGDENSBURG HOTEL. (A. P. $2-$3. E. P. 75c. to $1.50.) ALLEN L. WELT, Prop.

SEYMOUR HOUSE. (A. P.) $3 up. J. L. TALLMAN, Mgr.

OLD FORGE, * † *Herkimer Co. Pop.* 465. (RR., N. Y. Cent.)

✠BALD MOUNTAIN HOUSE. (A. P.) $3 to $5. C. M. BARRETT & SON.

✠CAMP FULTON. (A. P.) $3. MRS. F. L. PAYNE. (Fourth Lake.)

FORGE HOUSE. (A. P.) $3.50-$4.50. C. I. & R. E. THOMSON.

✠GRAND VIEW HOUSE. (A. P.) $3 up. JOHN J. KARICK. (Fourth Lake.)

✠THE MOHAWK. (A. P.) $4. C. S. LONGSTAFF.

✠THE ONONDAGA. (A. P.) $3. JAMES A. G. MIDLAR.

OLEAN, * † *Cattaraugus Co. Pop.* 14,743. (RR., Erie; Penn.; P., S. & Nor.)

HOTEL WINDSOR. (A. P.) $2. E. P. 75c. up.) H. G. STAMBAUGH, Prop.

NEW CENTRAL HOTEL. (A. P. $2.50 up. E. P. $1 to $2.) F. B. DUNLAVEY.

OLEAN HOUSE. (A. P. $3 to $4.50. E. P. $1 to $2.50.) SHERMAN COLLINS, Mgr.

ONEIDA, * † *Madison Co. Pop.* 8,317. (RR., N. Y. C.; W. S.)

Central Hotel. (A. P.) $2-$3. H. E. WARD.

Madison House. (A. P.) $2-$2.50. W. M. NORTHROP.

THE ONEIDA. (A. P.) $2.50 to $4. M. J. O'BRIEN, Prop.

ONEONTA, * † *Otsego Co. Pop.* 9,491. (RR., Del. & Hud.; O. & H.; U. & D.)

Hathaway House. (A. P.) $1.50. E. R. WILLIAMS, Prop.

HOTEL ONEONTA. (A. P. $3 up. E. P. $1 up.) L. C. & J. A. MILLARD.

WINDSOR HOTEL. (A. P.) $2 to $3. B. E. SWART HOTEL CO., INC.

ORIENT, * † *Suffolk Co. Pop.* 750. (RR., Long Island.)

✠BAY HOUSE. (A. P.) $2. C. B. KING & SON.

✠MOUNT PLEASANT HOTEL.

ORISKANY, † *Oneida Co. Pop.* 1,127. (RR., N. Y. C.; H. R. R.)

Snyder's Hotel.

ORISKANY FALLS, * † *Oneida Co. Pop.* 892. (RR., N. Y., O. & W.)

HOTEL O'NEIL. (A. P.) $2. WM. O'NEIL, Prop.

OSSINING, * † *Westchester Co. Pop.* 11,480. (RR. N. Y. Cent.)

THE WESKORA. (A. P. $3 up. E. P. $1 up.) E. MACDONALD.

OSWEGO, * † *Oswego Co. Pop.* 23,368. (RR., D., L. & W.; N. Y. C.; N. Y., O. & W.)

ADAMS HOTEL. (A. P. $2.25. E. P. 75c.-$1. JOY BROS.

The Danio. (A. P. $2-$2.50. E. P. 50c.-$1.50.) J. E. DANIO, Prop.

THE PONTIAC. (E. P.) $1.50 up. CHARLES F. WICKS, Mgr.

OTEGO, * † *Otsego Co. Pop.* 676. (RR., Del. & Hud.)

HOTEL BREFFLE. (A. P.) $2. CARD & BICK.

OTTER LAKE, * † *Oneida Co. Pop.* 50. (RR., M. & M.)

✠OTTER LAKE HOTEL. (A. P.) $3 to $4. R. G. NORTON.

NOTE—CAPITALS show first-class houses.
R. R. Indicates Railroad Lines; Ry., Railway; Str., Steamer; Sys., System. See Back of Book.
Pop. Indicates Population. † Telegraph Office

✠ Indicates Summer Resorts.
◇ Indicates Winter Resorts.
§ Indicates Family Hotels.
‡ Special Rates.
* Money Order Office.

OWEGO, * † *Tioga Co. Pop.* 4,633. (RR., Erie; D., L. & W.; L. V.)
THE AH-WA-GA. (A. P. $2.50-$3. E. P. $1 to $1.50.) JOHN F. WARD, Prop.
THE OWEGO. (A. P.) $2.50-$3. G. W. SMITH, Prop.

OYSTER BAY, * † *Nassau Co. Pop.* 3,000. (RR., Long Island.)
OYSTER BAY INN. (E. P.)

PAINTED POST, † *Steuben Co. Pop.* 1,224. (RR., Erie; D., L. & W.)
New Brunswick Hotel.

PALENVILLE, * † *Greene Co. Pop.* 500. (RR., C. Mt. & C.)
✠CATSKILL HOTEL. (A. P.) $2 up. M. J. SANDERS.
PALENVILLE HOTEL. (A. P. $2.50. E. P. $1 up.) C. ENTERMANN.

PALMYRA, * † *Wayne Co. Pop.* 2,268. (RR., N. Y. Cent. & W. S.)
PALMYRA HOTEL. (A. P.) $2.50. CHISHOLM & DAVIS.
THROOP HOTEL.

PATCHOGUE, * † *Suffolk Co. Pop.* 3,824. (RR., Long Island.)
✠OCEAN AVE. HOTEL. (A. P.) $3 up. GEORGE B. SELOVER.
OLD OAK HOTEL. (A. P.) $2 up. GEO. A. LINK.
✠PATCHOGUE INN. (A. P.) $2.50 to $3. FRANCES W. MONELL.
ROE'S HOTEL. (A. P. $2.50 and $3. E. P. $1 up.) C. E. BRAUN.
✠THE CLIFFTON. (A. P. $4 to $9. E. P. $1.50 to $5.) WILLIAM A. RILEY.

PATTERSON, † *Putnam Co. Pop.* 800. (RR., N. Y. Cent.)
American House.

PAUL SMITH'S, * † *Franklin Co.* (RR., N. Y. Cent.; Paul Smith's Elec.)
✠PAUL SMITH'S HOTEL. (A. P.) $5 up. PAUL SMITHS HOTEL CO.

PAWLING, * † *Dutchess Co. Pop.* 848. (RR., N. Y. Cent.)
DUTCHER HOUSE. (A. P.) $4 to $5. LELAND W. BLANKINSHIP, Prop.
✠MIZZEN TOP HOTEL. (A. P. $5. E. P. $1.50.) MCMANUS & ROBERTON.

PEARL RIVER, * † *Rockland Co. Pop.* 800. (RR., Erie.)
PEARL RIVER HOTEL. (A. P.) $2.50. G. A. BARTELS.

PEEKSKILL, * † *Westchester Co. Pop.* 15,245. (RR., N. Y. Cent.; Str.)
EAGLE HOTEL. (A. P. $2 to $3. E. P. 75c. to $1.50.) G. WINTERS.
✠OSCAWANA LAKE HOUSE. (A. P.) $3. OSCAWANA LAKE HOUSE CO., Props.

THE ADVERTISED HOTEL
is seen
QUICKER !
ARE YOU AN ADVERTISER?

NOTE—CAPITALS show first-class houses.
R. R. Indicates Railroad Lines; Ry., Railway; Str., Steamer; Sys., System. See Back of Book.
Pop. Indicates Population. † Telegraph Office

✠ Indicates Summer Resorts.
⊙ Indicates Winter Resorts.
§ Indicates Family Hotels.
‡ Special Rates.
* Money Order Office.

PELHAM, * † *Westchester Co.* (RR., N. Y., N. H. & H.)
HUNTER ISLAND INN. ARTHUR E. MACLEAN.

PENN YAN, * † *Yates Co. Pop.* 4,597. (RR., N. Y. Cent.; Penna.; Nor. Cent.)
HOTEL KNAPP. (A. P.) $2.50-$3. F. E. KNAPP, Prop.
THE BENHAM. (A. P.) $2.50 to $3. C. H. MITCHELL.

PERRY, * † *Wyoming Co. Pop.* 4,388. (RR., Silver Lake.)
The Tavern.

PETERSBURG, † *Rensselaer Co. Pop.* 1,238. (RR., Rutland.)
WELCH HOUSE. (A. P.) $2.

PHELPS, * † *Ontario Co. Pop.* 1,354. (RR., N. Y. Cent.; L. V.)
Cottage Hotel.

PHILADELPHIA, * † *Jefferson Co. Pop.* 842. (RR., N. Y. Cent.)
Eagle Hotel. (A. P.) E. W. GODDIS.

PHILMONT, * † *Columbia Co. Pop.* 1,813. (RR., N. Y. Cent.)
Empire House.

PHOENICIA, * † *Ulster Co. Pop.* 450. (RR., N. Y. C.; W. S.) (*See Catskill Mountains.*)
✠THE WALDORF. (A. P.) $2.50-$3. H. C. LANGE, Prop.
✠Wittenberg Hotel. JOSEPH BERG.

PHOENIX, * † *Oswego Co. Pop.* 1,642. (RR., N. Y. Cent.)
Howard House.

PINE HILL, † *Ulster Co. Pop.* 417. (RR., Ulster & Del. (*See Catskill Mountains.*)
AVON INN.

PISECO, * † *Hamilton Co.* (RR., F. J. & G.)
ANIBAL HOUSE. (A. P.) $2. L. R. ANIBAL.

PITTSFORD, * † *Monroe Co. Pop.* 1,205. (RR., N. Y. Cent.; W. S.)
PHŒNIX HOUSE. (A. P.) W. E. SCHOEN.

PLATTSBURGH, * † *Clinton Co. Pop.* 11,138. (RR., Del. & Hud.; Str.)
✠FOUQUET HOUSE. (A. P. $3 up. E. P. $1 up.)
Hotel American. (A. P.) $2. WM. BAILEY, Prop.
NEW CUMBERLAND HOTEL. (A. P.) $2.50 up. R. J. CLARK.
WITHERILL HOTEL. (A. P.) $3 up. W. H. HOWELL.

POINT CHAUTAUQUA, * † *Chautauqua Co.* (RR., Penna.; L. S.)
✠THE INN. (A. P.) $2.50 up. M. E. HAYWARD.

POLAND, * † *Herkimer Co. Pop.* 332. (RR., N. Y. Cent.)
CARLTON HOTEL. (A. P.) $2.50. CHAS. E. MENJEN.

PORTAGEVILLE, * † *Wyoming Co. Pop.* 500. (RR., Erie; Penn.)
GENESEE FALLS HOUSE. (A. P.) $2-$2.50. JOYCE BROS.

PORT CHESTER, * † *Westchester Co. Pop.* 12,809. (RR., N. Y., N. H. & H.)
McCARTHY'S INN. (E. P.) $2. JOHN F. McCARTHY, Prop.
PLAZA HOTEL. (E. P.) $1 up. LEON DE COSTA, Mgr.
Windsor House.

PORT HENRY, * † *Essex Co. Pop.* 2,266. (RR., Del. & Hud.)
NEW LEE HOUSE. (A. P.) J. E. McNULTY, Prop.
ROYAL HOTEL. (A. P.) $2.50. R. J. CARTWRIGHT.

PORT JEFFERSON, * † *Suffolk Co. Pop.* 3,000. (RR., Long Island.)
ARDENCRAIG INN. (A. P. $3.50. E. P. $1.50 up.) WM. R. THOMPSON.

NOTE—CAPITALS show first-class houses.
R. R. Indicates Railroad Lines; Ry., Railway; Str., Steamer; Sys., System. See Back of Book.
Pop. Indicates Population. † Telegraph Office

✠ Indicates Summer Resorts.
◈ Indicates Winter Resorts.
§ Indicates Family Hotels.
‡ Special Rates.
* Money Order Office.

CUSACK HOUSE

WELCOME TO OUR CITY
JOHN H. CUSACK, Proprietor
210-212 Main St., Poughkeepsie, N. Y.

$1.00 per Day, Running Hot and Cold Water and Telephone in Each Room.
$1.50 Private Bath

SAMPLE ROOMS FREE

PORT JEFFERSON—Cont'd.

✠BELLE TERRE CLUB HOTEL. T. MARTLAND, Prop.

TOWNSEND HOUSE. (A. P $2.50 up. E. P. $1 up. A. D. DECKER.

PORT JERVIS, * † *Orange Co Pop.* 9,564. (RR., Erie; O. & W.)

BAUER INN. (A. P. $2.50-$3. E. P. $1-$1.50.) CHAS. BAUER.

Brock Hotel. (E. P.) $1 up. J. H. BROCK.

HOTEL MITCHELL. (A. P.) $3-$3.50. A. E. POWERS.

Park Hotel. (A. P.) $1.50. MRS. K. E. KADEL, Prop.

PORT KENT, * † *Essex Co. Pop.* 300. (RR., Del. & H.; Str.)

✠Northern Pines Hotel. GEO. J. RONK, Mgr.

✠THE AUSABLE INN. (A. P.) $2.50 to $3. M. E. & D. A. WEATHERWAX.

✠TREMBLEAU HALL. (A. P.) $3.50 to $4.50. FARRELL & ADGATE.

PORT LEYDEN, * † *Lewis Co. Pop.* 900. (RR., N. Y. C.)

BRUNSWICK HOTEL. (A. P.) $2.50. R. L. GUITEAU.

PORT WASHINGTON, * † *Nassau Co. Pop.* 5,000. (RR., Penna.)

PORT WASHINGTON HOTEL. (A. P. $2.50. E. P. $1.50 up.) JOHN F. BRADLEY.

POTSDAM, * † *St. Lawrence Co. Pop.* 4,036. (RR., N. Y. Cent.)

ALBION HOUSE. (A. P.) $2.50 up. G. W. BARNETTE.

POTTERSVILLE, * † *Warren Co. Pop.* 300. (RR., D. & H.)

WELLS HOUSE. (A. P.) $2.50 up. JOHN B. WELLS.

POUGHKEEPSIE, * † *Dutchess Co. Pop.* 27,964. (RR., N. Y. Cent.; W. S.; P. & E.; Cent. N. E.; N. Y., N. H. & H.; and Ferry from Highland.)

CUSACK HOUSE. (E. P.) $1 up. JOHN H. CUSACK. (*See illustration and advertisement above.*)

KOHLANARIS INN. (E. P.) $2 up. CARL H. F. KOHL.

MORGAN HOUSE. (Building.)

NELSON HOUSE. (A. P.) $3, $3.50 and $4. H. N. BAIN. (*See illustration and advertisement opposite.*)

NELSON HOUSE ANNEX. (E. P.) $1 up. H. N. BAIN.

Troy House.

NOTE—CAPITALS show first-class houses.
R. R. Indicates Railroad Lines; Ry., Railway; Str., Steamer; Sys., System. See Back of Book.
Pop. Indicates Population. † Telegraph Office

✢ Indicates Summer Resorts.
◈ Indicates Winter Resorts.
§ Indicates Family Hotels.
‡ Special Rates.
* Money Order Office.

LEADING HOTELS OF THE HUDSON VALLEY

Nelson House Poughkeepsie, N. Y.
HORATIO N. BAIN :: Prop.

[An officially appointed Hotel by the Automobile Club of America—and a member of the Empire Tours and the Real Tour Associations]

BEST EQUIPPED HOTEL IN THE CITY
Private Baths or Hot and Cold Running Water In All Rooms
Rates: $3.00, $3.50 and $4.00 per day—American Plan

THE PALATINE, Newburgh, N. Y. See Palatine Advt. Page 489
HORATIO N. BAIN & CO., Props. Horatio N. Bain Francis N. Bain

POUGHKEEPSIE—Cont'd.

WAGNER INN. (A. P. $3 up. E. P. $1.50 up.) MARY SWAIN WAGNER.

PRATTSBURG, * † *Steuben Co. Pop.* 684. (RR., Kan. & Pratt.)

PARK HOTEL. (A. P.) $2. MRS. CORA ARNOLD.

PRATTSVILLE, † *Greene Co. Pop.* 1,200. (RR., W. S. & Ulster & Del.)

✢DEVASEGO INN. (A. P.) $2.50-$3. S. D. MASE.

✢Hardenbergh Colonial Inn. (A. P.) $2. MRS. A. HARDENBERGH.

NOTE—CAPITALS show first-class houses.
R. R. Indicates Railroad Lines; Ry., Railway; Str., Steamer; Sys., System. See Back of Book.
Pop. Indicates Population. † Telegraph Office

✠ Indicates Summer Resorts.
◈ Indicates Winter Resorts.
§ Indicates Family Hotels.
‡ Special Rates.
* Money Order Office.

PULASKI, * † *Oswego Co. Pop.* 1,788. (RR., N. Y. Cent.)
PULASKI HOUSE. (A. P.) $2.50. J. F. HUBBARD.

PURLING, * † *Greene Co. Pop.* 800.
✠The Columbian. (A. P.) $2. GEORGE T. HOLMES.

PYRAMID LAKE, * † *Essex Co.* (RR., D. & H. to Ticonderoga.)
✠PYRAMID LAKE HOUSE. (A. P.) $3 up. PYRAMID CO.

QUOGUE, † *Suffolk Co. Pop.* 300. (RR., Long Island.)
✠COOPER HOUSE. MRS. G. V. RAYNOR.
✠EAST QUOGUE HOUSE. GARDINIER HOUSE. (A. P.) $2. H. GARDINIER.
✠POST HOUSE. (A. P.) $3.50 up. HENRY GARDINER.
PUCHMULLER'S INN. (E. P.) $1.50 up. AUG. PUCHMULLER, Prop. (E. Quogue.)
✠QUOGUE HOUSE.
✠WALKER HOUSE. (A. P. $3 to $4.50. E. P. $1 to $2.50.) W. S. FRENCH, Prop. (E. Quogue.)

RAINBOW, * † *Franklin Co.* (RR., N. Y. C. & H.)
✠CLARK-WARDNER CAMPS. (A. P.) $2-$2.50. CHAS. A. WARDNER.

RALPH, * † *Clinton Co. Pop.* 250. (RR., N. Y. C.; D. & H.)
✠MORRISON'S HOTEL. (A. P.) $3-$4. MORRISON & CAMPBELL.

RANDOLPH, * † *Cattaraugus Co. Pop.* 1,298. (RR., Erie.)
HARRISON HOUSE. (A. P.) $2.25. MURRAY H. BARTLEY, Prop.

RAQUETTE LAKE, * † *Hamilton Co.* (RR., N. Y. C. to Carter.)
✠BRIGHTSIDE HOTEL. (A. P.) $3 to $5. J. O. A. BRYERE, Mgr.
✠HUNTER REST CAMP. (A. P.) $3 up. GEO. H. CARLIN.
✠THE ANTLERS. M. A. BENNETT.

RAVENA, * † *Albany Co. Pop.* 3,500. (RR., West Shore.)
PARK HOTEL. (A. P. $2-$2.50. E. P. $1.) JOHN M. LEWIS.
PULVER HOUSE. (A. P.) G. G. KILMER.

REDFIELD, † *Oswego Co. Pop.* 1,000. (RR., Williamstown, N. Y. Cent.)
Lewis Hotel.

REDFORD, † *Clinton Co. Pop.* 1,500. (RR., Cadyville, Del. & Hud.)
Redford Hotel. (A. P.)

RED HOOK, * † *Dutchess Co. Pop.* 960. (RR., Cent. N. E.)
HOTEL RED HOOK. (A. P.) $2.50 up. H. ELLSWORTH.

REDWOOD, * † *Jefferson Co. Pop.* 600. (RR., N. Y. Cent.)
DYER'S HOTEL. (A. P.) $2. G. A. DYER.

RENSSELAER, * † *Rensselaer Co. Pop.* 10,711. (RR., N. Y. Cent.)
Broadway House. (A. P.) JAMES J. BENNETT.

RHINEBECK, * † *Dutchess Co. Pop.* 1,548. (RR., N. Y. Cent. & W. S.; C. N. E.)
RHINEBECK INN. (A. P.) $2.50 up. W. W. FOSTER, Prop.

RHINECLIFF, † *Dutchess Co. Pop.* 500. (RR., N. Y. Cent.; Cent. N. E.)
Rhinecliff Hotel.

NOTE—CAPITALS show first-class houses.
R. R. Indicates Railroad Lines; Ry., Railway; Str., Steamer; Sys., System. See Back of Book.
Pop. Indicates Population. † Telegraph Office

✢ Indicates Summer Resorts.
⊙ Indicates Winter Resorts.
§ Indicates Family Hotels.
‡ Special Rates.
* Money Order Office.

RICHFIELD SPRINGS, * † *Otsego Co. Pop.* 1,503. (RR., N. Y. C.; D., L. & W.)

✢BERKELEY - WAIONTHA. (A. P.) $4. EUGENE MARCOTTE, Mgr.

✢BLOOMFIELDS HOTEL. (A. P. $5 up. A. J. BLOOMFIELD.

✢CARY COTTAGES. (A. P.) $3. J. D. CARY.

DARROW HOUSE. (A. P.) $2.50 up. OTTO SINGEWALD, Prop.

✢THE MAJESTIC.

✢THE TULLER. (A. P.) $4 up. A. J. BLOOMFIELD.

RIPLEY, * † *Chautauqua Co. Pop.* 2,239. (RR., N. Y. C.)

RIPLEY HOUSE. (A. P.) $2. MRS. F. R. LARKIN.

RIVERHEAD, * † *Suffolk Co. Pop.* 3,000. (RR., Long Island.)

GRIFFIN HOUSE. (A. P.) $2. W. W. & H. V. GRIFFIN.

LONG ISLAND HOUSE. (A. P.) $2.50 up. F. J. CORWINS.

If you neglect to reply to our Information Query it does not follow that your Hotel will not be Listed in the

HOTEL RED BOOK

It means only that the Information may be sought Elsewhere and that it may arrive Too Late to convey your latest Message to the Public

WE LIST HOTELS SOMETIMES WITHOUT RATES, PLAN OR NAMES OF MANAGERS; BUT WE DO NOT RECOMMEND THEM. THE PREFERRED LISTING IS GIVEN TO THE HOTEL THAT ANSWERS

Two Classes? Yes, The Intelligent and the Other

WHICH CLASS ARE YOU IN?

NOTE—CAPITALS show first-class houses.
R. R. Indicates Railroad Lines; Ry., Railway; Str., Steamer; Sys., System. See Back of Book.
Pop. Indicates Population. † Telegraph Office

✢ Indicates Summer Resorts.
◈ Indicates Winter Resorts.
§ Indicates Family Hotels.
‡ Special Rates.
* Money Order Office.

Powers Hotel ROCHESTER NEW YORK

FIREPROOF—CENTRAL LOCATION

Largest and Safest Hotel in Rochester. 350 Guest Rooms, nearly all with Tub or Shower Baths (40 large, well lighted Sample Rooms). Richly Furnished and Decorated. European Plan, **$1.50 and up.** Famous Cuisine.

Headquarters: AUTOMOBILE CLUB OF ROCHESTER **Owners Largest Fireproof Garage in City**

J. MESSNER, President and Manager

ROCHESTER, * † *Monroe Co. Pop.* 218,149. (RR., N. Y. C.; W. S.; Erie; L. V.; B., R. & P.; Penn.)

Clinton House. (A. P. $2. E. P. $1.) Geo. W. Johnson, Prop.

HOTEL BERKELEY. (E. P.) 75c. to $1.50. P. Eggenwiler.

HOTEL BRISTOL. (A. P. $2.25 up. E. P. $1 up.) Hassett & Knight.

HOTEL EGGLESTON. (E. P.) $1 up. A. H. McGreal.

HOTEL HAYWARD. (E. P.) $1.25 up. The Odenbach Co.

HOTEL RICHFORD. (E. P.) $1. Ben. Targer, Mgr. (*See illustration and advertisement on page* 533.)

HOTEL ROCHESTER. (E. P.) $1.50 up. Milton Roblee, Mgr. (*See illustration and advertisement opposite.*)

Advertisements of Rochester Hotels are found on pages 530 to 533, inclusive

HOTEL SENECA

ROCHESTER'S
NEW FIREPROOF HOTEL

350 ROOMS
and 300 BATHS

Local and Long Distance
Telephones in all Rooms

EUROPEAN PLAN

Located in the heart of the business district, five minutes from all railway depots; principal city and suburban street car lines pass the door. Beautiful Restaurants. Service and Cuisine unexcelled. Large sample room for the Commercial man. Convention and Banquet Hall second floor, seating one thousand persons. The largest Mezzanine in the world overlooking entire office and all restaurants. Excellent music during Dinner and after Theatre.

MODERATE RATES

A. B. SANDERL, Mgr.

HOTEL ROCHESTER

EUROPEAN PLAN

New and Absolutely Fireproof

Fireproof Garage Attached Accommodating 200 Cars

300 Splendid Rooms
$1.50 up

Restaurant a Feature

National Hotel Co., Proprietors
MILTON ROBLEE, Manager

NOTE—CAPITALS show first-class houses.
R. R. Indicates Railroad Lines; Ry., Railway; Str., Steamer; Sys., System. See Back of Book.
Pop. Indicates Population. † Telegraph Office

✠ Indicates Summer Resorts.
◈ Indicates Winter Resorts.
§ Indicates Family Hotels.
‡ Special Rates.
* Money Order Office.

WHITCOMB HOUSE ROCHESTER, N. Y.
EUROPEAN PLAN

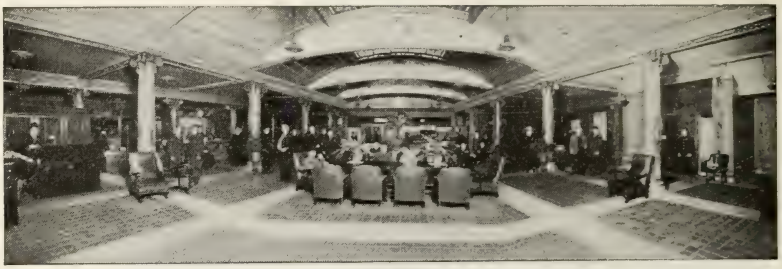

LOBBY

200 ROOMS
RATES: $1.00 to $2.00
Conveniently located to Shopping and Theatrical District
With Bath $1.50 to $2.50.
POPULAR COMMERCIAL HOTEL
THOMAS C. RILEY, Prop

ROCHESTER—Cont'd.

HOTEL SENECA. (E. P.) A. B. SANDERL, Mgr. (*See illustration and advertisement on page* 531.)

OSBURN HOUSE. (A. P.) $2.50 to $3.50. W. H. ALMY, Prop. (*See illustration and advertisement below.*)

POWERS HOTEL. (E. P.) $1.50 up. J. MESSNER, Prest. (*See illustration and advertisement on page* 530.)

THE CENTROPOLIS. (E. P.) $1 to $2. J. C. LOMBARD.

Turkish Bath Hotel. (E. P.) $1. H. S. TUCKER, Mgr.

WHITCOMB HOUSE. (E. P.) THOS. C. RILEY, Prop. (*See illustration and advertisement above.*)

ROCKAWAY BEACH, * † *Queens Co. Pop.* 1,000. (RR., Long Island; Penna.; Str.)

✠ Hotel Montauk. (E. P.)

✠ Hotel Shanley.

AMERICAN PLAN

Osburn House
ROCHESTER, N. Y.
150 Rooms 50 with Bath
Running water and telephone in every room
Rates, $2.50, $3.00 and $3.50
The only first-class Am. plan Hotel in the city
W. H. Almy, Prop. D. A. Yellowlee, Mgr.

NOTE—CAPITALS show first-class houses.
R. R. Indicates Railroad Lines; Ry., Railway; Str., Steamer; Sys., System. See Back of Book.
Pop. Indicates Population. † Telegraph Office

✠ Indicates Summer Resorts.
◈ Indicates Winter Resorts.
§ Indicates Family Hotels.
‡ Special Rates.
* Money Order Office.

Rochester's Newest Fireproof Hotel

400 ROOMS FOR MEN

$1.00 Per Day. No Higher

NO TIPPING PERMITTED

All rooms with private lavatory, outside ventilation and light. Local and long distance telephones in all rooms.

HOTEL RICHFORD

Elm and Chestnut Streets, Rochester, N. Y.

ROCKAWAY BEACH—Cont'd.
LONG ISLAND HOTEL. (E. P.) $2 up. L. STEVENS, Mgr.
✠NEW YORK HOTEL. (A. P. and E. P. $2 up.) DAVID J. FELIO, Prop.
✠SEASIDE HOUSE. (A. P. $4 up. E. P. $2 up.) MARTIN CLARK.

ROCKAWAY PARK, * † *Queens Co.* (RR., Penn.; L. I.)
✠LENOX-VICTORIA HOTEL. (A. P. $3. E. P. $1.25.) WM. FISK, Prop.
✠PARK INN. (A. P.) $5. L. WINTERFELD.

ROCKHURST, * † (Lake George.) *Warren Co.* (RR., D. & H.)
✠HOTEL WILLARD. (A. P.) $3 to $4. D. W. EASTON.

ROCKLAND, * † *Sullivan Co. Pop.* 1,200. (RR., N. Y., O. & W.)
✠ROCKLAND HOUSE. (A. P.) $2.50 up. JAY GREEN EST.

ROCKLAND LAKE, * † *Rockland Co. Pop.* 1,000. (RR., West Shore.)
CONTINENTAL HOTEL. (A. P.) $2.50-$3. M. BASSE.

ROCKVILLE CENTRE, * † *Nassau Co. Pop.* 5,800. (RR., Penna.; L. I.)
CLAREMONT INN. (E. P.) $1.50 to $5. AMBROISE JENSEN.

ROGERS ROCK, * † *Essex Co.* (RR., D. & H.)
✠ROGERS ROCK HOTEL. (A. P.) $5. MRS. C. R. BACON, Mgr.

ROME, * † *Oneida Co. Pop.* 20,497. (RR., N. Y. Cent.; N. Y., O. & W.)
ARLINGTON HOTEL. (A. P. $2.50 up. E. P. 75c. up.) ARLINGTON CO.
STANWIX HALL. (E. P.) $1 up. W. H. HURLEY.

RONDOUT, * † *Ulster Co. Pop.* 12,500. (RR., Kingston, W. S.; N. Y. C.; Str.; Ferry from Rhinebeck.)
GRAND HOTEL. (E. P.) $1

ROSCOE, † *Sullivan Co. Pop.* 1,200. (RR., O. & W.)
BEAVERKILL HOUSE. (Burned.)
THE CAMPBELL INN. (A. P.) $2.50 up. J. CAMPBELL, Prop.

ROSE, † *Wayne Co. Pop.* 600. (RR., Clyde, N. Y. Cent.)
THE ROSE INN. (A. P.) $2.

ROSLYN, * † *Nassau Co. Pop.* 2,000. (RR., Long Island.)
Nassau House. (A. P.) $1.50 up. HERMAN MEYER.

NOTE—CAPITALS show first-class houses.
R. R. Indicates Railroad Lines; Ry., Railway; Str., Steamer; Sys., System. See Back of Book.
Pop. Indicates Population. † Telegraph Office

✠ Indicates Summer Resorts.
◇ Indicates Winter Resorts.
§ Indicates Family Hotels.
‡ Special Rates.
* Money Order Office.

ROTTERDAM JUNCTION, * † *Schenectady Co. Pop.* 800. (RR., N. Y. C.; B. & Me.)
MABEE HOUSE. (A. P.) $2. CHARLES BRADSHAW.

ROUSE'S POINT, * † *Clinton Co. Pop.* 1,638. (RR., D. & H.: Gd. Tk.; Rut.; C. & A.; C. Vt.)
HOLLAND HOUSE. (A. P.) $2.50 up. J. C. GOYETTE, Prop.
HOTEL MONTGOMERY (A. P. $2.50. E. P. 75c. to $1.) ARTHUR COUTURE.

ROXBURY, * † *Delaware Co. Pop.* 500. (RR., Ulster & D.)
DELAWARE VALLEY HOTEL. (A. P.) $2.50. WM. BARRETT.

RYE, * † *Westchester Co. Pop.* 3,964. (RR., N. Y., N. H. & H.)
COLONIAL INN. (A. P. $4. E. P. $1.50 to $5.) J. S. W. & L. M. DOHERTY.
RYE BEACH HOTEL.
RYE HOTEL. (A. P.) $2.50 up. F. K. NIEDRINGHAUS.

ST. HUBERTS, * † *Essex Co.* (RR., N. Y. C.; D. & H.)
✠AUSABLE CLUB. (A. P.) $5 to $8. AUGUSTUS J. COUGHLAN, Mgr.

ST. JAMES, † *Suffolk Co. Pop.* 500. (RR., Long Island.)
St. James Hotel.
Shore Inn.

ST. JOHNSVILLE, * † *Montgomery Co. Pop.* 2,536. (RR., N. Y. C.; W. S.)
Kyser House. (A. P.) $2.

ST. LAWRENCE PARK, *St. Lawrence Co.*
✠HOTEL LOTUS. (A. P.) $2 up. E. J. PRESTON.

ST. REGIS FALLS, * † *Franklin Co. Pop.* 1,100. (RR., N. Y. & O. W.)
WAVERLY HOUSE. (A. P.) $2.50 up. GEO. E. BISHOP.

SABAEL, * † *Hamilton Co.* (RR., D. & H.; N. Y. C.)
✠INDIAN LAKE HOUSE. (A. P.) $3. H. F. BONESTEEL.
LEWEY LAKE HOTEL. (A. P.) $3. EDWIN H. GOLUSHA.

SABBATH DAY POINT, *Warren Co.* (RR., D. & H.)
✠SABBATH DAY POINT HOUSE. (A. P.) $2.50 to $3.50. F. A. CAMEY.

SACANDAGA, * † *Fulton Co.* (RR., Fonda, J. & G.)
✠ADIRONDACK INN. (A. P.) $4 up. J. H. BUTTERFIELD, Mgr.
✠HIGH ROCK LODGE. (A. P.) $3. R. D. BUCKINGHAM.
✠THE PINES. (A. P. $2.50. E. P. $1.) STANTON BOGASKIE.

SACKETTS HARBOR, * † *Jefferson Co. Pop.* 868. (RR., N. Y. Cent.)
Eveleigh House.

SAG HARBOR, * † *Suffolk Co. Pop.* 3,408. (RR., Long Island: Montauk Steamboat Line.)
AMERICAN HOTEL. (A. P.) $2.50. A. M. YOUNGS.
THE COLONIAL. (A. P. $3 up. H. G. HAM.

SALAMANCA, * † *Cattaraugus Co. Pop.* 5,792. (RR., Erie; Penn.; B. R. & P.)
DUDLEY HOUSE. (A. P. $2 to $3. E. P. 75c. to $2.) SHERMAN COLLINS.

SALEM, * † *Washington Co. Pop.* 1,250. (RR., Del. & Hud.)
Central House.

NOTE—CAPITALS show first-class houses.
R. R. Indicates Railroad Lines; Ry., Railway; Str., Steamer; Sys., System. See Back of Book.
Pop. Indicates Population. † Telegraph Office

✢ Indicates Summer Resorts.
◈ Indicates Winter Resorts.
§ Indicates Family Hotels.
† Special Rates.
* Money Order Office.

RIVERSIDE INN : ADIRONDACKS SARANAC LAKE, N. Y.

THE LEADING ALL-THE-YEAR-ROUND HOTEL IN THE ADIRONDACKS
ACCOMMODATES 100 FIFTY ROOMS WITH PRIVATE BATH ELEVATOR
American Plan. Rates: $3.00 per Day and Up. Weekly $17.50 to $30
Booklet, Floor Plans, Etc., on Application :: **PINE & CORBETT, Inc.**

SANDUSKY, † *Cattaraugus Co. Pop.* 500. (RR., Buf.; At. & Ar.)
SANDUSKY HOUSE. (A. P.) $2. J. C. COLVIN.

SANDY CREEK, * † *Oswego Co. Pop.* 617. (RR., N. Y. Cent.)
THOMAS HOUSE. (A. P.) $2.50 up. C. G. THOMAS.

SANITARIA SPRINGS, † * *Broome Co. Pop.* 300. (RR., D. & H.)
KILMER MTN. INN. (A. P.) $2.50 up. CHAS. M. CANNON.

SARANAC INN, * † *Franklin Co. Pop.* 800. (RR., N. Y. C.; D. & H.)
✢SARANAC INN. (A. P.) HARRINGTON MILLS, Prop.

SARANAC LAKE, * † *Franklin Co. Pop.* 4,983. (RR., N. Y. Cent.; D. & H.)

BERKELEY (THE). (A. P. $3 up. E. P. $1 up.) EDGAR WALLACE, Prop.

HOTEL ST. REGIS. (A. P. $3 up. E. P. $1 up.) JOHN C. MORGAN.

RIVERSIDE INN. (A. P.) $3 up. PINE & CORBETT, INC. *(See illustration and advertisement above.)*

✢THE ALGONQUIN. (A. P.) $4 up. JOHN HARDING.

NOTE—CAPITALS show first-class houses.
R. R. Indicates Railroad Lines; Ry., Railway; Str., Steamer; Sys., System. See Back of Book.
Pop. Indicates Population. † Telegraph Office

✠ Indicates Summer Resorts.
◈ Indicates Winter Resorts.
§ Indicates Family Hotels.
‡ Special Rates.
* Money Order Office.

SARATOGA SPRINGS, N. Y.

Hotel American

A Most Comfortable Hotel

Best Location at Saratoga Springs Near the Mineral Springs and Baths

Season 1917, open from June into October

Elevator Rooms en Suite with Baths, also Hot and Cold Running Water in Rooms

Member Empire Tours GEO. A. FARNHAM, Proprietor

SARATOGA SPRINGS, * † *Saratoga Co. Pop.* 12,693. (RR., Del. & Hud.; Bos. & Me.)

✠ARROW HEAD INN. (E. P.) JAMES J. WELCH, Prop.

✠COLUMBIAN HOTEL. (E. P.) W. H. CAHILL.

✠EVERETT HOUSE. (A. P. $3 up. E. P. $1.50 up.) P. M. SUAREZ, Prop.

✠GRAND UNION HOTEL. (A. P.) $5. LELAND STERRY.

HOLDEN HOUSE. FENNELL BROS.

✠HOTEL AMERICAN. (A. P. $4 up. E. P. $1.50 up.) GEO. A. FARNHAM, Prop. (*See illustration and advertisement above.*)

✠HOTEL CARLSBAD. (A. P. $3.50 up. E. P. $1.50 up.) J. THOMAS RUSSELL, Prop.

✠HOTEL LINWOOD.

✠HUESTIS HOUSE. (A. P. $3 up. E. P. $1 up.) M. B. MONTGOMERY.

✠Lafayette Hotel. (A. P.) $2 up. A. WILHELM & SON.

LAKESIDE HOUSE. (*Saratoga Lake.*) JAS. RILEY.

MONARTA (THE). W. C. MONARTA.

NEWMAN'S INN. ‡ (*Saratoga Lake.*) H. J. NEWMAN.

✠STRONG SPRING HOTEL. (A. P. $3.50 up. E. P. $2 up.) JOHN B. YATES, Prop.

NOTE—CAPITALS show first-class houses.
R. R. Indicates Railroad Lines; Ry., Railway; Str., Steamer; Sys., System. See Back of Book.
Pop. Indicates Population. † Telegraph Office

✠ Indicates Summer Resorts.
◈ Indicates Winter Resorts.
§ Indicates Family Hotels.
‡ Special Rates.
* Money Order Office.

SARATOGA SPRINGS—Cont'd.

✠THE ADELPHI HOTEL. (E. P.) $1 up. JOHN J. MCGUIRE.

✠The Victoria.

THE WORDEN. (A. P.) $3 up. M. W. & J. B. KELLY.

✠UNITED STATES HOTEL. (A. P.) $6. WM. B. GAGE, INC.

✠VERMONT HOUSE. (A. P.) $2 to $3.50. F. J. THAYER, Prop.

WESTERN HOTEL. (A. P.) $2. CLARK H. NIMS, Prop.

✠WHITE SULPHUR SPRINGS HOTEL. (A. P.) $3 to $4. T. C. LUTHER.

SAUGERTIES, * † *Ulster Co. Pop.* 3,929. (RR., W. S.; N. Y. C.; Str.)

Exchange Hotel.

MAXWELL HOUSE. (A. P.) $2.50 to $3. GEO. E. PARKHURST.

SAUQUOIT, * † *Oneida Co. Pop.* 500. (RR., D., L. & W.)

Sauquoit House.

SAYVILLE, * † *Suffolk Co. Pop.* 4,000. (RR., Long Island.)

✠DELAVAN HOTEL. (A. P.) $2.50 up. A. N. ROGERS.

✠ELMORE HOTEL. (A. P. $4. E. P. $1.50 up.) JOHN D. SECOR, Prop.

KENSINGTON HOTEL. (A. P. $3.50 up. E. P. $1.50 up.) A. S. KENNEDY, Prop.

✠THE INN. (A. P.) $2.50 up. FRANK L. DAVIS.

SCHAGHTICOKE, * † *Rensselaer Co. Pop.* 765. (RR., Boston & Me.)

SCHAGHTICOKE HOUSE. (A. P.) $2.

SCHENECTADY, * † *Schenectady Co. Pop.* 72,826. (RR., N. Y. C.; D. & H.)

CROWN HOTEL. (E. P.) $1 up. GEORGE MALING, Prop.

EDISON HOTEL. (A. P.) $3 to $4. EDWIN CLUTE, Prop.

HOTEL HOUGH. (E. P.) $1 up. ISAAC HOUGH, Prop.

HOTEL VENDOME. (E. P.) $1 up. J. M. O'BRIEN.

THE MOHAWK. (E. P.) $1.50 up. J. H. MEEHAN, Mgr.

TOWER HOTEL. (A. P.) $3. THOS. P. BOYLE.

WILSON HOTEL. (A. P. $2. E. P. 50c. to $2.) THOS. J. WILSON, Prop.

SCHOHARIE, * † *Schoharie Co. Pop.* 996. (RR., Scho. V.; M. & Scho.)

PARROT HOUSE. (A. P.) $2.50 up. F. O. HOWARD, Prop.

SCHROON LAKE * † *Essex Co. Pop.* 1,700. (RR., N. Y. C.; D. & H.)

✠GROVE POINT HOUSE. (A. P.) $3. W. A. MACKENZIE.

✠HOTEL WENTWORTH. (A. P.) (P. O., Round Lake.)

✠LELAND HOUSE. (A. P. $4 to $6. E. P. $1 to $4.) L. W. and J. A. EMERSON, Prop.

ONDAWA HOUSE AND ANNEX. (A. P.) $3 to $4. GEO. T. BAILEY, Prop.

SCHUYLERVILLE, * † *Saratoga Co. Pop.* 1,614. (RR., B. & M.; Gren. & J.)

RED LION INN. (A. P.) $2.50 up. A. E. SCULLY, Prop.

Schuylerville House. (A. P.) $2.

SCOTTSVILLE, * † *Monroe Co. Pop.* 1,000. (RR., B. R. & P.; Penna.)

SCOTTSVILLE HOUSE. (A. P.) $2-$3. E. CODDINGTON, Prop.

NOTE—CAPITALS show first-class houses.
R. R. Indicates Railroad Lines; Ry., Railway; Str., Steamer; Sys., System. See Back of Book.
Pop. Indicates Population. † Telegraph Office

✠ Indicates Summer Resorts.
◈ Indicates Winter Resorts.
§ Indicates Family Hotels.
‡ Special Rates.
* Money Order Office.

SEA CLIFF, * † *Nassau Co. Pop.* 1,694. (RR., Long Island; Str.)
✠BATTERSHALL INN. (A. P.) $3.50. GILLAN & CO.
✠HOTEL PINNACLE. (A. P.) $2.50 up. MRS. F. G. KENT.
✠MANHATTAN ARMS. (A.P.) $3 up. M. B. FOSDICK.
✠PLAZA PARK HOTEL. (A. P.) $3 up. H. E. LAZAR.
Sound View House.

SEA GATE, * † (RR., B. R. T.)
WHITTIER INN. (A. P.) $3.50 up. F. P. WILLIAMS, Mgr.

SENECA FALLS, * † *Seneca Co. Pop.* 7,000. (RR., N. Y. C.; L. V.)
THE HOAG. (E. P.) $1 up. LOUIS J. STAUFF, Prop.
THE NEW STANTON.

SHANDAKEN, * † *Ulster Co. Pop* 4,000. (RR., U. & D.; W. S.)
WHITNEY HOUSE. (A. P.) $2 up. JAMES F. FOUHY.

SHARON SPRINGS, * † *Schoharie Co. Pop.* 459. (RR., D. & H.; N. Y. C.)
✠PAVILION HOTEL. (A. P.) $4 up. W. H. CRAIG.
THE MANHATTAN. (A. P.) $3 up. SAMUEL KLEIN, Prop.

SHELTER ISLAND, * † *Suffolk Co. Pop.* 900. (RR., Long Island, and Montauk Steamboat Line.)
✠MENANTIC GROVE HOUSE. (A. P.) $2.50. MRS. H. WALTHER.
✠PROSPECT HOUSE.
SHELTER ISLAND HOUSE. (A. P.) $2.50. LOUIS BEHRINGER.
THE CHEQUIT INN.
✠WINYAK HOTEL. (A. P.) $2-$2.50. C. J. MOSS.

SHERBURNE, * † *Chenango Co. Pop.* 1,700. (RR., D., L. & W.)
SHERBURNE INN. (A. P.) $ .50. COLTON & BAKER.

SHERMAN, * † *Chautauqua Co. Pop.* 836. (RR., Penn.)
NEW WHITNEY HOTEL. (A. P.) $2.50. MEABON BROS.

SHOREHAM, * † *Suffolk Co.* (RR., L. I.)
SHOREHAM INN AND COTTAGES. (A. P. $4. E. P. $1.50 up.) S. J. FLAVELL, Prop.

SHORTSVILLE, * † *Ontario Co. Pop.* 1,112. (RR., N. Y. Cent.)
Shortsville House.

SIDNEY, * † *Delaware Co. Pop.* 2,507. (RR., Del. & Hud.; O. & W.)
HOTEL SIDNEY. (A. P. $2.50 up. E. P. 75c.-$1.) WILLIAM BROWN, Prop.

SILVER CREEK, * † *Chautauqua Co. Pop.* 2,512. (RR., N. Y. C.; Penn.)
AVENUE HOUSE. (A. P.) MARTIN EBLING.
HOTEL POWERS. (A. P.) $2.50-$3. H. J. MARTIN.
WINDSOR HOTEL. (A. P.) $2.50. JOHN B. WEBSTER.

SINCLAIRVILLE, * † *Chautauqua Co. Pop.* 542. (RR., D. A. V. & P.)
SYLVESTER HOUSE. (A. P.) A. H. SHAW, Mgr.

SKANEATELES, * † *Onondaga Co. Pop.* 1,615. (RR., N. Y. C., Skan.)
THE BRESLIN. (A. P. $2 to $4. E. P. $1 up.) A. G. BRESLIN.

SLOATSBURG, † *Rockland Co. Pop.* 900. (RR., Erie.)
NEW HOTEL GLENWOOD. HENRY D. TOBIN, Prop.

NOTE—CAPITALS show first-class houses.
R. R. Indicates Railroad Lines; Ry., Railway; Str., Steamer; Sys., System. See Back of Book.
Pop. Indicates Population. † Telegraph Office

✢ Indicates Summer Resorts.
◈ Indicates Winter Resorts.
§ Indicates Family Hotels.
‡ Special Rates.
* Money Order Office.

SMITHTOWN, * † *Suffolk Co. Pop.* 1,500. (RR., Long Island.)
RIVERSIDE INN. (E. P.) WILLIAM A. PALMER.

SODUS POINT, * † *Wayne Co. Pop.* 1,000. (RR., Penn.)
HARRIS HOTEL. (A. P.) $3 up. JAMES HARRIS.

SOUTHAMPTON, * † *Suffolk Co. Pop.* 2,509. (RR., Long Island.)
IRVING HOUSE. (A. P.) $5 to $9. IRVING L. TERRY, Prop.

SOUTH JAMESPORT, * † *Suffolk Co. Pop.* 200. (RR., L. I.)
✢PECONIC BAY HOUSE. (A. P.) $3 up. HOWARD H. DOWNS.

SOUTH NEW BERLIN, † *Chenango Co. Pop.* 400. (RR., N. Y., O. & W.)
COMMERCIAL HOTEL. (A. P.) $2.50. EMORY S. MANWARING.

SPENCERPORT, * † *Monroe Co. Pop.* 1,000. (RR., N. Y. Cent.)
Lincoln House.

SPRING VALLEY, * † *Rockland Co. Pop.* 2,353. (RR., Erie.)
Spring Valley Hotel. (A. P.) $2. F. W. PINKERT.

SPRINGVILLE, * † *Erie Co. Pop.* 2,493. (RR., B. R. & Pgh.; B. & S.)
LELAND HOUSE. (A. P.) $2. B. F. FERRY, Prop.

STAMFORD, * † *Delaware Co. Pop.* 973. (RR., Ulster & Del.)
✢CHURCHILL HALL.
DELAWARE HOUSE. (A. P.) $2.50 up. F. J. TINGLEY.
✢GREYCOURT INN. (A. P.) $3 to $3.50. S. I. BROWN, Prop.
HOTEL HAMILTON. (A. P.)
KENDALL PLACE. (A. P.) $3 to $4. G. W. KENDALL.
✢MOUNTAIN VIEW HOTEL. (A. P.) $2.50. CHAS. R. MACKILLIP.
✢NEW GRANT HOUSE. (A. P.) $3.50. GRACE K. HISCOX.
The Cornell. BANKS CORNELL.
✢THE REXMERE CLUB. (A. P.) $3.50 to $6. CARR W. PECK.
WESTHOLM. (A. P.) $3. GRACE K. HISCOX.

STAPLETON, * † *Richmond Co. Pop.* 20,000. (Ferry from N. Y.)
Stapleton Hotel. W. ROETTGER.
VILLA EL PARADISE. (A. P.) $2 up. MRS. C. WORMS, Mgr.

STEPHENTOWN, * † *Rensselaer Co. Pop.* 1,800. (RR., Rutland.)
VANDERBILT HOUSE. (A. P.) $3. JAMES BROWN.

STILLWATER, * † *Saratoga Co. Pop.* 1,004. (RR., Boston & Me.)
Commercial House.

STONY BROOK, * † *Suffolk Co. Pop.* 700. (RR., Long Island.)
STONY BROOK HOTEL. (A. P.) $2.50.

THE ADVERTISED HOTEL
is seen
QUICKER !
ARE YOU AN ADVERTISER?

NOTE—CAPITALS show first-class houses.
R. R. Indicates Railroad Lines; Ry., Railway; Str., Steamer; Sys., System. See Back of Book.
Pop. Indicates Population. † Telegraph Office

✠ Indicates Summer Resorts.
◈ Indicates Winter Resorts.
§ Indicates Family Hotels.
‡ Special Rates.
* Money Order Office.

The YATES
SYRACUSE, N.Y.

All rooms have running water, with and without bath.

Shower baths on every floor for the convenience of guests occupying rooms without bath.

POPULAR PRICES

A Business Man's Hotel
WM. D. HORSTMANN

STORMVILLE, † *Dutchess Co. Pop.* 1,500. (RR., N. Y., N. H. & H.)
STORMVILLE HOUSE. (A. P.) $2.50.

STOTTVILLE, † *Columbia Co. Pop.* 1,200. (RR., Albany Southern.)
✠Columbia Springs Hotel.

STUYVESANT, * † *Columbia Co. Pop.* 400. (RR., N. Y. Cent.)
STUYVESANT HOTEL. (A. P.) $2.50. J. E. Furber.

STUYVESANT FALLS, † *Columbia Co. Pop.* 1,000. (RR., Albany Southern.)
HOTEL TREBILCOX.
STUYVESANT FALLS HOTEL. (A. P.) $2.

SUFFERN, * † *Rockland Co. Pop.* 2,663. (RR., Erie.)
EUREKA HOTEL. (A. P. $2.50 up. E. P. $1 up.) Francis A. Werner, Mgr.
MOUNTAIN HOUSE. (A. P. $2.50-$2.75. E. P. 50c. to $1.) Frank Stinsman.

SYRACUSE, * † *Onondaga Co. Pop.* 137,249. (RR., N. Y. C.; W. S.; D., L. & W.)
EMPIRE HOUSE. (E. P.) $1 up. G. C. Ryan, Mgr.
HOTEL HOWARD. (E. P.) $1 up. Howard Woof & Son.
HOTEL ST. CLOUD. (E. P.) $1 up. Reeve & Wilcox, Props.
HOTEL TRUAX. (E. P.) $1 up. Frank M. Carder, Mgr. (*See advertisement on page* 542.)
HOTEL WARNER. (E. P.) $1 to $3. C. B. Miller, Prop.
Manhattan Hotel. (A. P.) $1.50 up. J. E. Smith, Mgr.
THE GETMAN. (E. P.) $1 up. Chas. A. Snyder.
THE JEFFERSON. (A. P. $2.50 up. E. P. $1 up.) King & Erhard.
THE MIZPAH. (E. P.) $1 up. L. G. Abbott. (*See advertisement on page* 542.)

Advertisements of Syracuse Hotels are found on pages 540 to 542, inclusive

The Onondaga

500 ROOMS
Roof Garden Restaurant
SYRACUSE

In Picturesque Lake Region of Central New York

PROCTOR C. WELCH, Manager

LEADING HOTELS
of New York State
on "Empire Tours"

FIREPROOF and conducted
on the EUROPEAN PLAN
under the direction of

FRED'K W. ROCKWELL

The Ten Eyck

ALBANY

Near State Capitol and other
Places of Interest

A. H. RENNIE, Manager

Showing Addition to Open
July, 1917.
Garden Restaurant Top Floor.

NOTE—CAPITALS show first-class houses.
R. R. Indicates Railroad Lines; Ry., Railway; Str., Steamer; Sys., System. See Back of Book.
Pop. Indicates Population. † Telegraph Office

✠ Indicates Summer Resorts.
◇ Indicates Winter Resorts.
§ Indicates Family Hotels.
‡ Special Rates.
* Money Order Office.

The Mizpah

"THE INN BEAUTIFUL"
SYRACUSE, N. Y.

NEW BUILDING
STEAM HEAT
CENTRAL
ELECTRIC LIGHTS
FIREPROOF
TELEPHONES

Running Hot and Cold Water in Every Room
No Tips Allowed
Fine Restaurant

Rates: One person, $1.00, $1.25; with private bath, $2.00
Two persons, $1.50, $1.75; with private bath, $2.50

East Jefferson at Montgomery
L. G. ABBOTT, Manager

SYRACUSE—Cont'd.

THE ONONDAGA. (E. P.) FRED'K W. ROCKWELL. (*See illustration and advertisement on page* 541.)

THE YATES. (E. P.) WM. D. HORSTMANN. (*See illustration and advertisement on page* 540.)

WINCHESTER HOTEL. (E. P.) 75c. up. SCOTT E. LITTLEWOOD, Prop.

TANNERSVILLE, * † *Greene Co. Pop.* 600. (RR., W. S.; Ulster & Del.; C. & T.)

HOTEL MARTIN.

SAVOY HOTEL. (A. P.) $2.50. M. GOLDSTEIN.

✠The Fairmont Lodge. S. JACOBSON.

TARRYTOWN, * † *Westchester Co. Pop.* 5,600. (RR., N. Y. Cent.)

FLORENCE INN. (A. P. $3.50. E. P. $1 to $1.50.) GEORGE F. PARKE.

HOTEL TARRY.

THERESA, * † *Jefferson Co. Pop.* 932. (RR., N. Y. C.)

Commercial House. (E. P.) 50c. up. FLOYD H. BRETSCH.

GETMAN HOTEL. (A. P.) $2.50. MRS. P. F. DAVIS.

THOMPSONS LAKE, * † *Albany Co.* (RR., D. & H.)
(P. O., East Berne.)

GROVE HOTEL. (A. P.) GEO. PALMATEER.

✠LAKESIDE HOTEL. (A. P.) $2.50 up. LAKESIDE HOTEL CO.

The Truax

COR. WARREN AND HARRISON STREETS, SYRACUSE, N. Y.

FRANK M. CARDER, Manager

European plan—Central—Fireproof

Rates $1.00 Up; With Bath $1.50 Up

"Where Your Friends Stop"

NOTE—CAPITALS show first-class houses.
R. R. Indicates Railroad Lines; Ry., Railway; Str., Steamer; Sys., System. See Back of Book.
Pop. Indicates Population. † Telegraph Office

✠ Indicates Summer Resorts.
◈ Indicates Winter Resorts.
§ Indicates Family Hotels.
‡ Special Rates.
* Money Order Office.

THOUSAND ISLANDS.
(RR., N. Y. Cent.; Str.)
HUBBARD HOUSE. (*See Clayton.*)
MURRAY HILL. (*See Murray Isle.*)
✠THE CROSSMAN. (*See Alexandria Bay.*)
✠THE EDGEWOOD. (*See Alexandria Bay.*)
✠THOUSAND ISLAND HOUSE. (*See Alexandria Bay.*)

THOUSAND ISLAND PARK, * † *Jefferson Co.* (RR., Clayton, N. Y. Cent.; Str.)
✠GENEVA-BY-THE-RIVER. (A. P.) $2.50-$3.50. MRS. E. P. STENGLE.
✠Hotel Billings. (A. P.) $1.50. MRS. J. P. BILLINGS.
✠NEW WELLESLEY HOTEL. (E. P.) $1.50 up. THOUSAND ISLAND PARK ASSN.
✠THE ROCHESTER. (A. P.) $2. G. H. WILDER.

TICONDEROGA, * † *Essex Co. Pop.* 2,475. (RR., Del. & Hud.; Rut.)
HOTEL BURLEIGH. (A. P.) J. F. GUNNING.
TICONDEROGA INN. (A. P.) J. L. WOOD.

TIVOLI, † *Dutchess Co. Pop.* 1,034. (RR., N. Y. Cent.)
Hoffman House. (A. P.) $2. THEO. A. HOFFMAN.
Madalin House.

TOMKINS COVE, * † *Rockland Co. Pop.* 500. (RR., W. S.)
✠EYRIE INN. (A. P.) $2.50. H. E. ROCKWELL.

An Advertised Hotel!

"I saw it in the

HOTEL RED BOOK"

Many others have seen it, too

Was it your Hotel
or that of your competitor?

NOTE—CAPITALS show first-class houses.
R. R. Indicates Railroad Lines; Ry., Railway; Str., Steamer; Sys., System. See Back of Book.
Pop. Indicates Population. † Telegraph Office

✠ Indicates Summer Resorts.
◈ Indicates Winter Resorts.
§ Indicates Family Hotels.
‡ Special Rates.
* Money Order Office.

HOTEL RENSSELAER

TROY, NEW YORK

JOHN McGLYNN

FIREPROOF

EUROPEAN PLAN
$1 AND UPWARDS

200 ROOMS
MOSTLY WITH BATH

TROY, * † *Rensselaer Co. Pop.* 76,813. (RR., N. Y. C.; D. & H.; B. & Me.)

FIFTH AVE. HOTEL. (A. P. $2-$2.50. E. P. 75c.-$1.) H. S Lisk.

HOTEL RENSSELAER. (E. P.) $1 up. John McGlynn. (*See illustration and advertisement above.*)

HOTEL TROJAN. (E. P.) $1 up. W. H. Wyatt, Prop.

Mansion House. (E. P.) 75c. to $1.50. Mansion House Co.

Stells Tavern. (Stag.) (E. P.) $1-$1.50. Frank P. Eifert, Prop.

TRUMANSBURG, * † *Tompkins Co. Pop.* 1,188. (RR., L. V.)

CORNELL HOUSE. (A. P.)

TRUXTON, * ‡ *Cortland Co. Pop.* 1,500. (RR., L. V.)

KENNEY HOTEL. (A. P.) $2.

TULLY, * † *Onondaga Co. Pop.* 551. (RR., D., L. & W.)

HOTEL SLAYTON. (A. P.) $2.50. A. T. Smith, Prop.

TUPPER LAKE, * † *Franklin Co. Pop.* 3,067. (RR., N. Y. Cent.; N. Y., O. & W.)

ALTAMONT HOTEL. (A. P.) $2.50-$3. E. B. Alfred.

BARTLETT INN. (A. P.) $3.

HOTEL IROQUOIS. (A. P.) (A. P.) $2.50 up. J. F. Linnock.

✠PRINCE ALBERT HOTEL. (A. P.) $3. R. N. Page.

NOTE—CAPITALS show first-class houses.
R. R. Indicates Railroad Lines; Ry., Railway; Str., Steamer; Sys., System. See Back of Book.
Pop. Indicates Population. † Telegraph Office

✠ Indicates Summer Resorts.
◈ Indicates Winter Resorts.
§ Indicates Family Hotels.
‡ Special Rates.
* Money Order Office.

HOTEL UTICA
UTICA, NEW YORK

The Final Expression of Comfort and Service

200 ROOMS
200 BATHS

EUROPEAN PLAN
Opened March 11th, 1912

Absolutely Fireproof

Club Features in Grill

Management T. W. & D. M. JOHNSON

UNADILLA, * † *Otsego Co. Pop.* 1,009. (RR., Del. & Hud.)
✠THE ONTIO. (A. P.) $3.50 up. A. A. Le Roy.

UNCAS, * † *Warren Co.* (RR., D. & H.)
✠MOHICAN HOTEL. (A. P.) $2.50 to $3.50. Smith Sexton.
✠UNCAS HOTEL. (A. P.) $2.50 up. James E. Burt.

UNION SPRINGS, * † *Cayuga Co. Pop.* 798. (RR., L. V.)
Bertram House. (A. P.) $2. F. E. Cuskey, Mgr.

UPPER SARANAC LAKE, * † *Franklin Co. Pop.* 500. (RR., N. Y. C.; D. & H.)
BARTLETT INN. (A. P.) $3 up. J. H. Reardon, Prop.
✠SARANAC INN. (A. P.) $4 up. Harrington Mills, Prop.

UTICA, * † *Oneida Co. Pop.* 74,419. (RR., N. Y. C.; W. S.; D., L. & W.; O. & W.)
BAGGS HOTEL. (E. P.) $1 up. E. J. Martin, Mgr.
HOTEL MARTIN. (E. P.) $1 up. Wm. M. Martin, Pres.
Hotel Montclair. (E. P.) 75c.-$1. L. J. Sheridan, Prop.
HOTEL UTICA. (E. P.) T. W. and D. M. Johnson. (*See illustration and advertisement above.*)
ST. JAMES HOTEL. (A. P.) $2.50 up. Shaw & Campbell, Props.

NOTE—CAPITALS show first-class houses.
R. R. Indicates Railroad Lines; Ry., Railway; Str., Steamer; Sys., System. See Back of Book.
Pop. Indicates Population. † Telegraph Office

✠ Indicates Summer Resorts.
◈ Indicates Winter Resorts.
§ Indicates Family Hotels.
‡ Special Rates.
* Money Order Office.

UTICA—Cont'd.

THE ALBERT. (A. P. $2 to $3. E. P. $1 to $2.) MISS MARY E. RYAN.

THE METROPOLITAN. (E. P.) 75c. to $1.50. W. H. MCGARRY, Prop.

YATES HOTEL. (E. P.) $1 up. C. YATES FULLER, Prop.

VALATIE, * † *Columbia Co. Pop.* 1,219. (RR., Albany Southern.)

UNITED STATES HOTEL. (A. P.) $2.

VALOIS, * † *Schuyler Co. Pop.* 350. (RR., L. H. V.)

Exchange Hotel. (A. P.) $2-$2.50. C. M. SUTPHEN.

WALDEN, * † *Orange Co. Pop.* 4,004. (RR., W. S.; Wallkill Valley.)

ST. NICHOLAS HOTEL.

WALLKILL, *Ulster Co. Pop.* 1,000. (RR., W. S.; N. Y., O. & W.)

Commercial House.

WALTON, * † *Delaware Co. Pop.* 3,103. (RR., N. Y., O. & W.)

CENTRAL HOUSE. (A. P.) $2.50. MRS. J. M. LOOMIS.

WALTON HOUSE. (A. P.) $2.

WANAKENA, * † (Adirondacks.) *St. Lawrence Co. Pop.* 150. (RR., N. Y. C.)

✠HOTEL WANAKEA. (A. P.) $2.50 up. T. J. FLOOD.

✠NUNN'S INN.

WAPPINGER'S FALLS, * † *Dutchess Co. Pop.* 3,195. (RR., New Hamburgh, N. Y. Cent.)

North American Hotel.

WARRENSBURG, * † *Warren Co. Pop.* 3,000. (RR., Thurman or Lake George.; D. & H.)

NEW WARREN HOUSE. (A. P.) $3. M. O'CONNOR.

WARSAW, * † *Wyoming Co. Pop.* 3,206. (RR., Erie: B., R. & P.)

THE GRIDLEY. (A. P. $2.50-$3. E. P. $1-$1.50.) JAMES D. SWAIN, Prop.

Watkins House. (E. P.) 50c. H. L. LANG.

WARWICK, * † *Orange Co. Pop.* 2,318. (RR., Lehigh & Hud.)

✠RED SWAN INN. (A. P. $4 up. E. P. $1.50 up.) BERKELEY S. DAVIS, Prop.

WHITLOCK INN. (A. P.) $2.50-$3. E. P. $1-$1.50.) L. D. WHITLOCK.

WASHINGTONVILLE, † *Orange Co. Pop.* 631. (RR., Erie.)

CENTRAL HOUSE. (A. P.) $2.50. JAMES B. LUMEY.

WATERFORD, * † *Saratoga Co. Pop.* 3,245. (RR., N. Y. C.; D. & H.)

CLIFTON HOUSE.

WATERLOO, * † *Seneca Co. Pop.* 3,931. (RR., N. Y. C.; L. V.)

NEW BRUNSWICK HOTEL. (A. P. $2.50. E. P. $1.) H. H. DRAKE.

New Franklin Hotel. (A. P. $1.50 up. E. P. $1 up.) J. F. MCGHAN.

WATERTOWN, * † *Jefferson Co. Pop.* 26,730. (RR., N. Y. Cent.)

Arcade Hotel. (E. P.) 75c.-$1. CLAUDE B. FLETCHER.

Hotel Hardiman. (E. P.) 50c. to $1. M. J. HARDIMAN.

WOODRUFF HOTEL. (A. P.) $3 up. C. HOWARD GREENE, Mgr.

WATERVILLE, * † *Oneida Co. Pop.* 1,410. (RR., D., L. & W.)

AMERICAN HOTEL. (A. P.) F. J. CASEY.

NOTE—CAPITALS show first-class houses.
R. R. Indicates Railroad Lines; Ry., Railway; Str., Steamer; Sys., System. See Back of Book.
Pop. Indicates Population. † Telegraph Office

✠ Indicates Summer Resorts.
◈ Indicates Winter Resorts.
§ Indicates Family Hotels.
‡ Special Rates.
* Money Order Office.

WATERVLIET, * † *Albany Co. Pop.* 15,074. (RR., N. Y. C.; D. & H.)
Collins House. (A. P.) $1.50. M. B. PATTEN.

WATKINS, * † *Schuyler Co. Pop.* 2,817. (RR., N. Y. C. & H. R.; L. V.; Penna.)
✠GLEN PARK HOTEL. (A. P.) $2 to $3. L. A. MILLER, Prop.
THE GLEN SPRINGS. (A. P.) $6 up. WM. E. LEFFINGWELL. (*See illustration and advertisement on page* 450.)
THE JEFFERSON. (A. P. $2.50. E. P. $1.) C. L. STONE.

WATSON, *Lewis Co. Pop.* 800. (RR., Lowville, N. Y. Cent.)
✠THE PINES. (A. P.) $2.50. E. D. CRAWFORD. (P. O., Chaselake.)

WAVERLY, * † *Tioga Co. Pop.* 4,855. (RR., D., L. & W.; Erie; L. V.)
NORWOOD HOTEL. (A. P.) T. A. MURRAY.
SNYDER HOUSE.

WAYLAND, * † *Steuben Co. Pop.* 1,392. (RR., D., L. & W.; Erie; P., S. & Nor.)
BRYANT HOUSE. (A. P.) $2.50. F. M. BUTTERFIELD, Prop.

WEBSTER, * † *Monroe Co. Pop.* 1,032. (RR., N. Y. Cent.)
WEBSTER HOTEL. (A. P.) $2.50. MAX M. HOFFMAN.

WEEDSPORT, * † *Cayuga Co. Pop.* 1,344. (RR., N. Y. C.; W. S.; L. V.)
NICHOLS HOTEL. (A. P.) FREDERICK J. NICHOLS, Prop.
WILLARD HOUSE.

WELLSVILLE, * † *Allegany Co. Pop.* 4,382. (RR., B. & S.; Erie.)
BRUNSWICK HOTEL. (A. P.)
HOTEL FASSETT. (A. P.) $2.50-$3. GEO. M. FOX, Prop.

WESTCHESTER, * † *Westchester Co. Pop.* 6,000. (RR., N. Y., N. H. & H.)
WOODMANSTEN INN. JOSEPH L. PANI.

WESTFIELD, * † *Chautauqua Co. Pop.* 2,985. (RR., N. P.; L. S.; J., C. & L. E.)
PORTAGE INN. (A. P. $2.50-$3. E. P. $1-$1.50.) JOHN C. JONES, Prop.
THE RUMSEY. (A. P. $2.50 up. E. P. $1 up.) A. W. RUMSEY.

WESTHAMPTON BEACH, * † *Suffolk Co. Pop.* 1,000. (RR., Long Island.)
✠APAUCUCK POINT HOUSE.
✠HOWELL HOUSE. (A. P.) $4 up. DUANE P. COBB, Prop.

WESTMINSTER PARK, * † (See *Thousand Islands, Alexandria Bay and Clayton.*)
✠HOTEL WESTMINSTER. (A. P.) $2.50 to $5. H. F. INGLEHART, Prop.

WEST POINT, * † *Orange Co. Pop.* 2,000. (RR., via Garrisons, W. S.; N. Y. Cent.; Str.)
WEST POINT HOTEL. (A. P.) $3.50. MRS. E. L. LOGAN.

WESTPORT, * † *Essex Co. Pop.* 692. (RR., Del. & Hud.)
✠WESTPORT INN. (A. P.) $4. H. P. SMITH.

WEST WINFIELD, * † *Herkimer Co. Pop.* 726. (RR., D., L. & W.)
Brunswick Hotel.

WHITEHALL, * † *Washington Co. Pop.* 4,917. (RR., Del. & Hud.)
COMMERCIAL HOTEL.
THE ARLINGTON. (A. P.) $2.50. J. B. DONEHUE.

NOTE—CAPITALS show first-class houses.
R. R. Indicates Railroad Lines; Ry., Railway; Str., Steamer; Sys., System. See Back of Book.
Pop. Indicates Population. † Telegraph Office

✠ Indicates Summer Resorts.
◈ Indicates Winter Resorts.
§ Indicates Family Hotels.
‡ Special Rates.
* Money Order Office.

WHITE LAKE, † *Sullivan Co. Pop.* 122. (RR., O. & W.)
✠MANSION HOUSE. (A. P.) $2.50 to $3. J. P. KINNE.

WHITE PLAINS, * † *Westchester Co. Pop.* 15,949. (RR., N. Y. Cent.; N. Y., West. & Boston.)
CARLYON ARMS HOTEL. (A. P.) $3. GRIFFIN B. DISBROW, Prop.
CARPENTER HOUSE. (A. P.)
GEDNEY FARM HOTEL. (A. P.) $5 up. EDWARD H. CRANDALL.
ORAWAUPUM HOTEL. (A. P. $2.50 up. E. P. $1 up.) FREDK. J. SIEMER, Prop.

WHITESBORO, * † *Oneida Co. Pop.* 2,375. (RR., N. Y. Cent.)
Park Hotel.

WHITNEY POINT, * † *Broome Co. Pop.* 744. (RR., D., L. & W.)
OTSELIC INN. (A. P.) $2.50. WALTER H. MUNSON.

WILLIAMSON, * † *Wayne Co. Pop.* 600. (RR., N. Y. Cent.)
WILLIAMSON HOUSE. (A. P.) $2.50. J. V. OLMSTEAD.

WILLIAMSTOWN, * † *Oswego Co. Pop.* 600. (RR., R. W. & O.)
SAGE HOUSE. (A. P.) $2.50-$3. MRS. R. J. WHALEN.

WILLIAMSVILLE, * † *Erie Co. Pop.* 1,105. (RR., L. V.)
Eagle Hotel.

WILMINGTON, *Essex Co. Pop.* 900. (RR., Au Sable, Del. & Hud.)
WHITE FACE MOUNTAIN HOUSE. $2. to $2.50. F. E. EVEREST.

WINDHAM, * † *Greene Co. Pop.* 400. (RR., U. & D.)
COES HOTEL. (A. P.) $2 up. O. R. COE.
✠THE PINES. (A. P.) $2.50. W. J. SOPER.

WINDSOR, * † *Broome Co. Pop.* 637. (RR., Del. & Hud.)
WINDSOR HOTEL. (A. P.) $2. A. O. PERKINS.

WOLCOTT, * † *Wayne Co. Pop.* 1,216. (RR., N. Y. Cent.)
WOLCOTT HOUSE. (A. P.) $2.50. SABIN & ALLEN.

WOODLAND, * † *Ulster Co.* (RR., U. & D.)
✠ROXMOR INN. (A. P.) $3 up. E. B. MILLER, Mgr.

WOODMERE, * † *Nassau Co. Pop.* 2,500.
Bay View Hotel. J. I. OTT.

WOODSTOCK, * † *Ulster Co. Pop.* 6,800. (RR., U. & D.)
✠MEADS HOTEL. (A. P.) $2.50. ANNIE D. MEAD.
✠THE IRVINGTON. (A. P.) $2.50. ANTHONY KOHL, Mgr.

WORCESTER, * † *Otsego Co. Pop.* 1,200. RR., Del. & Hud.)
CENTRAL HOTEL. (A. P. $2.50 up. E. P. $1 up.) O. M. SLOAT, Prop.

WURTSBORO, * † *Sullivan Co. Pop.* 478. (RR., N. Y., O. & W.)
DORRANCE HOUSE. (A. P.) $2.50. F. MCCUNE, Prop.

YONKERS, * † *Westchester Co. Pop.* 79,803. (RR., N. Y. Cent.)
GETTY HOUSE. (A. P. $2.50. E. P. $1.)

The Advertised Hotel is seen Quicker! Are You an Advertiser?

NOTE—CAPITALS show first-class houses.
R. R. Indicates Railroad Lines; Ry., Railway; Str., Steamer; Sys., System. See Back of Book.
Pop. Indicates Population. † Telegraph Office

✠ Indicates Summer Resorts.
◈ Indicates Winter Resorts.
§ Indicates Family Hotels.
‡ Special Rates.
* Money Order Office.

ABERDEEN, * † *Moore Co. Pop.* 794. (RR., S. A. L.; A. & R. R. Car; So.)
The Aberdeen. (E. P.)

AHOSKIE, * † *Hertford Co. Pop.* 1,500. (RR., A. C. L.)
MANHATTAN HOTEL. (A. P.) E. M. WOOTEN, Prop.

ALBEMARLE, * † *Stanley Co. Pop.* 7,000. (RR., So., W.-S., S. W.)
MARALISE HOTEL. (A. P.) $2-$2.50. MRS. A. MABRY.

ALTAPASS, * † *Mitchell Co. Pop.* 100. (RR., C., C. & O.)
✠ALTAPASS INN. (A. P.) $3 to $6. JNO. S. BOWEN, Mgr.

ANDREWS, * † *Cherokee Co. Pop.* 1,500. (RR., So.)
BRYSON HOUSE. (A. P.) $2. S. E. BRYSON.
RUSSELL HOTEL. (A. P.) $2. D. S. RUSSELL.

ASHBORO, * † *Randolph Co. Pop.* 3,000. (RR., So.)
ASHLYN HOTEL. (A. P.) $2.50-$3. L. L. MOFFITT.

ASHEVILLE, * † *Buncombe Co. Pop.* 18,762. (RR., So. Ry.)
BATTERY PARK HOTEL. (A. P.) $4 up. S. J. LAWRENCE, Mgr.
GLADSTONE HOTEL. (E. P.) 75c. to $2. MRS. J. M. GRANT.
GROVE PARK INN. (A. P.) $7 up. GROVE PARK INN, INC.
LANGREN HOTEL. (E. P.) $1 up. GUY S. LAVENDER, Mgr.
KENILWORTH INN. (A. P.) $5 to $10. ROSCOE A. MARVEL, Mgr.
MARGO TERRACE. (A. P.) $3 up. P. H. BRANCH.
THE MANOR. (A. P.) $4 up. A. H. MALONE, Mgr.
THE SWANNANOA-BERKELEY. (A. P. $2.50-$3. E. P. $1 to $1.50.) FRANK LOUGHRAN, Prop.

AYDEN, * † *Pitt Co. Pop.* 2,500. (RR., A. C. L.)
HOTEL BEVERLY. (A. P.) $2.50 up. HUBERT LATTA, Prop.

BALSAM, * † *Jackson Co. Pop.* 250. (RR., So.)
✠HOTEL BALSAM. (A. P.)

BAT CAVE, * † *Henderson Co.* (RR., So.)
ESMERALDA INN. (A. P.) $2.50-$3. T. F. TURNER.

BEAUFORT, * † *Carteret Co. Pop.* 2,483. (RR., Nor. So.)
WACOOSA INN. (A. P.) $3 to $5. BEAUFORT CO.

BLACK MOUNTAIN, * † *Buncombe Co. Pop.* 500. (RR., So. Ry.)
✠HOTEL GRESHAM. (A. P. $2.50. E. P. $1-$1.50.) EMORY L. WILSON.

BLOWING ROCK, * † *Wautauga Co. Pop.* 216. (RR., Lenoir, So. Ry.)
✠BLOWING ROCK HOTEL. (A. P.) $2.50. GEO. S. MOORE.
✠GREEN PARK HOTEL. (A. P.) $2.50 to $5. O. W. SPENCER.

BREVARD, * † *Transylvania Co. Pop.* 919. (RR., So.)
✠FRANKLIN HOTEL. (A. P.) $3 up. W. A. DAVIDSON, Prop.
HUNT COTTAGES. (A. P.) $2. MRS. C. W. HUNT.
THE AETHELWALD. (A. P.) $2.50 up. MRS. A. H. KING.

BURLINGTON, * † *Alamance Co. Pop.* 4,808. (RR., So. Ry.)
PIEDMONT HOTEL. (A. P.) $2.50-$3. W. E. PIKE, Prop.
WARD HOTEL. (A. P.) $2. MRS. E. M. WARD.

NOTE—CAPITALS show first-class houses.
R. R. Indicates Railroad Lines; Ry., Railway; Str., Steamer; Sys., System. See Back of Book.
Pop. Indicates Population. † Telegraph Office

✠ Indicates Summer Resorts.
◈ Indicates Winter Resorts.
§ Indicates Family Hotels.
‡ Special Rates.
* Money Order Office.

CANDOR, * † *Montgomery Co. Pop.* 500. (RR., Nor. So.)
CANDOR HOTEL. (A. P.) $2. G. T. MORRIS, Prop.

CANTON, * † *Haywood Co. Pop.* 4,000. (RR., So.)
IMPERIAL HOTEL. (A. P.) $2. E. M. GEIER.

CARTHAGE, * † *Moore Co. Pop.* 863. (RR., R. & C.; N. & S.)
TYSON HOUSE. (A. P.) $2.50-$3. L. P. TYSON.

CHAPEL HILL, * † *Orange Co. Pop.* 1,149. (RR., So. Ry.)
PICKARD HOTEL. (A. P.) $2-$2.50. M. W. UZZELL.

CHARLOTTE, * † *Mecklenburg Co. Pop.* 34,014. (RR., So. Ry.; S. A. L.; Nor. & So.; N. & P.)
CENTRAL HOTEL.
CLAYTON HOTEL. (E. P.) $1 up. C. O. BROWN.
SELWYN HOTEL. (E. P.) $1.50 up. R. W. FARR, Mgr.
STONEWALL HOTEL. (E. P.) $1 to $1.50. J. P. SANDERS, Mgr.
THE BUFORD HOTEL.
THE MECKLENBURG. (E. P.) $1-$1.50. W. C. PETTY, Mgr.

CHERRYVILLE, * † *Gaston Co. Pop.* 2,200. (RR., S. A. L.)
HOTEL COMMERCIAL. (A. P.) $2. T. B. LEONHARDT.

CLAYTON, * † *Johnson Co. Pop.* 2,000. (RR., So.)
ROBERTSON HOTEL. (A. P.) $2.50. H. POOL.

CLINTON, * † *Sampson Co. Pop.* 1,101. (RR., A. C. L.)
MONTAGUE HOTEL. (A. P.) $2.50. J. C. HUBBARD, Prop.
SOUTHERN HOTEL. (A. P.) $2.50. J. C. HUBBARD, Prop.

CONCORD, * † *Cabarrus Co. Pop.* 8,715. (RR., So. Ry.)
ST. CLOUD HOTEL. (A. P.) $2.50-$3. J. BAYLIS RECTOR, Prest.

CONNELLY SPRINGS, * † *Burke Co. Pop.* 150. (RR., So.)
CONNELLY MINERAL SPRINGS HOTEL. (A. P.) $2. W. J. DAVIS.

CRANBERRY, * † *Mitchell Co. Pop.* 2,361. (RR., L. R.; E. T. & W. N. C.)
Cranberry Hotel. (A. P.) $1 to $2. MRS. J. E. SHELL.

CREEDMOOR, * † *Granville Co. Pop.* 500. (RR., S. A. L.)
Central Hotel. (A. P.) $2. J. W. CHAPPELL.
GRANVILLE HOTEL. (A. P.) $2. MRS. J. W. DIXON.

DUNN, * † *Harnett Co. Pop.* 3,500. (RR., A. C. L.; D. & S.)
YOUNG HOTEL. (A. P.) $2.50. C. A. BAKER.

DURHAM, * † *Durham Co. Pop.* 18,241. (RR., So. Ry.; N. & W.; S. A. L.; D. & S.)
MALBOURNE HOTEL. (E. P.) $1 to $3. E. I. BUGG, Mgr.

EAGLE NEST, * † *Haywood Co.* (RR., So.)
✠EAGLE NEST HOTEL. (A. P.) $3 to $4. S. C. SATTERTHWAIT, JR.

EDENTON, * † *Chowan Co. Pop.* 2,789. (RR., Nor. & So.)
BAY VIEW HOTEL. (A. P.) $2.50 up. J. A. TURNER.

ELIZABETH CITY, * † *Pasquotank Co. Pop.* 8,412. (RR., Nor. & So.)
SOUTHERN HOTEL. (A. P.) $2.50 and $3. C. T. BENNETT, Prop.

NOTE—CAPITALS show first-class houses.
R. R. Indicates Railroad Lines; Ry., Railway; Str., Steamer; Sys., System. See Back of Book.
Pop. Indicates Population. † Telegraph Office

✢ Indicates Summer Resorts.
⊙ Indicates Winter Resorts.
§ Indicates Family Hotels.
‡ Special Rates.
* Money Order Office.

ELK PARK, *Avery Co. Pop.* 550. (RR., E. T. & W. N. C.)
WALSH'S HOTEL. (A. P.) $2. W. C. & M. L. WALSH, Props.

ENFIELD, * † *Halifax Co. Pop.* 1,167. (RR., A. C. L.)
James Hotel.

FAYETTEVILLE, * † *Cumberland Co. Pop.* 7,045. (RR., A. C. L.; A. & R.; N. & S.)
HOTEL LAFAYETTE. (E. P.) $1 to $1.50. HARRY C. PETERS, Mgr.
HOTEL ROSEMONT. (E. P.) $1-$1.50. R. T. ROSEMOND, Prop.

FLAT ROCK, * † *Henderson Co. Pop.* 500. (RR., So. Ry.)
✢THE HEIDELBERG. (A. P.)

FOREST CITY, * † *Rutherford Co. Pop.* 3,000. (RR., C. C. & O.; So.)
MABRE HOTEL. (A. P.) $2 up. MRS. C. B. CROWELL, Mgr.

FRANKLIN, * *Macon Co. Pop.* 379. (RR., Webster Station, So. Ry.)
Hotel Jarrett.

FRANKLINTON, * † *Franklin Co. Pop.* 809. (RR., S. O. L.)
Franklinton Hotel. (A. P.) $2. P. D. SPEED.

GASTONIA, * † *Gaston Co. Pop.* 12,000. (RR., So.; C. & N. W.; P. & N.)
ARMINGTON HOTEL. (A. P.) $2.50 to $3.50. CROWN W. WILSON, Mgr.
FRANKLIN HOTEL. (A. P.) $2. MRS. S. F. NEW, Prop.

GOLDSBORO, * † *Wayne Co. Pop.* 6,107. (RR., So. Ry.; A. C. L.; A. & N. S.)
COMMERCIAL HOTEL. (E. P.) 75c.-$1. M. PERKINS.
THE KENNON. (E. P.) $1 up. B. H. GRIFFIN, Prop.
TERMINAL HOTEL. (E. P.) 75c.-$1. W. KALMAR.

GRAHAM, * † *Alamance Co. Pop.* 2,504. (RR., So. Ry.)
GRAHAM HOTEL. (A. P.) $2-$2.50. W. W. GARRETT.

GREEN PARK, *Wautauga Co. Pop.* 100. (RR., So. to Lenoir.)
✢GREEN PARK HOTEL.

GREENSBORO, * † *Guilford Co. Pop.* 15,859. (RR., So. Ry.)
CLEGG HOTEL. (E. P.) $1 up. W. F. CLEGG.
HOTEL GUILFORD. (E. P.) $1 up. CABELL YOUNG, Mgr.
HOTEL HUFFINE. (E. P.) $1 up. J. P. SANDERS, Mgr.

GREENVILLE, * † *Pitt Co. Pop.* 4,101. (RR., N. & So.; A. C. Line.)
PROCTOR HOTEL. (A. P.) $2.50-$3. F. D. CUNNINGHAM, Prop.

HAMLET, * † *Richmond Co. Pop.* 3,200. (RR., S. A. L.)
CENTRAL HOTEL. (A. P. $2. E. P. 50c.) C. G. MILHAM, Prop.
HOTEL TERMINAL. (A. P.) $2.50-$3. J. C. LEIGH, Mgr.
SEABOARD HOTEL. (A. P.) $2.50 up. C. W. SMITH, Mgr.

HENDERSON, * † *Vance Co. Pop.* 4,503. (RR., So. Ry.; S. A. L.)
THE VANCE. (A. P.) $2.50 and $3. C. S. BREWER.

HENDERSONVILLE, * † *Henderson Co. Pop.* 2,818. (RR., So. Ry.)
✢BLUE RIDGE INN. (E. P.) $1 to $1.50. U. G. STATON.
CAROLINA TERRACE. (A. P.) $3 to $5. HOWELL COBB, Prop.
KENTUCKY HOUSE. (A. P.) $2.50 up. E. B. WOOTEN.
PARK HILL HOTEL. (A. P.) $3 to $4.50. MRS. M. A. BROWN.

NOTE—CAPITALS show first-class houses.
R. R. Indicates Railroad Lines; Ry., Railway; Str., Steamer; Sys., System. See Back of Book.
Pop. Indicates Population. † Telegraph Office

✠ Indicates Summer Resorts.
◈ Indicates Winter Resorts.
§ Indicates Family Hotels.
‡ Special Rates.
* Money Order Office.

HERTFORD, * † *Perquimans Co. Pop.* 1,841. (RR., Nor. & So.)
Eagle Hotel.

HICKORY, * † *Catawba Co. Pop.* 3,716. (RR., So. Ry.; C. & N. W.)
HOTEL HUFFRY. (A. P. $2.50 to $3. E. P. $1 to $1.50.) WM. P. HUFFMAN.

HIDDENITE, * † *Alexander Co. Pop.* 100. (RR., So.)
✠DAVIS SPRINGS HOTEL. (A. P.) $2.25. DAVIS & MATHESON.

HIGHLANDS, * † *Macon Co. Pop.* 500.
✠HALL HOUSE. (A. P.) $2.50. T. T. HALL.
PIERSON HOUSE. (A. P.) $2.50. MRS. J. PIERSON, Prop.
✠SMITH HOUSE. (A. P.) $2.50. J. JAY SMITH.

HIGH POINT, * † *Guilford Co. Pop.* 9,525. (RR., So. Ry.)
BELLEVUE HOTEL. (A. P.) $2. C. F. FLOYD.
THE ELWOOD. (A. P.) $2.50 to $3. W. H. PLUMMER, Prop.

HILLSBORO, * † *Orange Co. Pop* 857. (RR., So. Ry.)
CORBINTON INN. (A. P.) $2

JACKSON SPRINGS, * † *Moore Co. Pop.* 500. (RR., Nor. & So.)
JACKSON SPRINGS HOTEL. (A. P.) $2.50. W. P. MARTIN, Mgr.

KERNERSVILLE, * † *Forsyth Co. Pop.* 1,130. (R.R., So. Ry.)
HOTEL DAVIS. (A. P.) $2. E. G. DAVIS, Prop.

KING'S MOUNTAIN, * † *Cleveland Co. Pop.* 2,218. (RR., So. Ry.)
MOUNTAIN VIEW HOTEL. (A. P.) $2 to $2.50. MISSES E. & A. NORRIS.

KINSTON, * † *Lenoir Co. Pop.* 12,500. (RR., A. C. L.; A. & N. C.)
HOTEL TULL. (A. P.) $2.50 up. J. STEVENSON, Prop.

LAKE TOXAWAY, * † *Transylvania Co. Pop.* 100. (RR., So.)
✠TOXAWAY INN. (A. P.) $4 up. E. J. SHARROCK, Mgr.

LAURINBURG, * † *Richmond Co. Pop.* 2,322. (RR., S. A. L.; L. & S.)
CHETWYND HOTEL. (A. P.) $2.50-$3. T. G. PRATT, Mgr.

LENOIR, * † *Caldwell Co. Pop.* 3,364. (RR., So. Ry.)
THE CARLHEIM. (A. P.)

LEXINGTON, * † *Davidson Co. Pop.* 4,163. (RR., So. Ry.)
March Hotel.

LINCOLNTON, * † *Lincolnton Co. Pop.* 2,413. (RR., S. A. L.; C. & N. W.)
INVERNESS HOTEL. (A. P.) $2.50. H. E. REID.
New North State Hotel.

LINVILLE, * † *Avery Co. Pop.* 500. (RR., F. T.; W. N. C.)
✠ESEEOLA INN. (A. P.) $3.50 up. JAS. P. VINING.

LITTLETON, * † *Halifax Co. Pop.* 1,152. (RR., S. A. L.)
Cooper's Hotel. MRS. S. L. KEE.

LOUISBURG, * † *Franklin Co. Pop.* 1,775. (RR., S. A. L.)
FRANKLIN HOTEL. (A. P.) $2.50 to $3.50. B. H. SAUNDERS, Mgr.
LOUISBURG HOTEL. (A. P.) $2 and up. J. S. LANCASTER, Prop.

NOTE—CAPITALS show first-class houses.
R. R. Indicates Railroad Lines; Ry., Railway; Str., Steamer; Sys., System. See Back of Book.
Pop. Indicates Population. † Telegraph Office

✠ Indicates Summer Resorts.
◈ Indicates Winter Resorts.
§ Indicates Family Hotels.
‡ Special Rates.
* Money Order Office.

LUMBERTON, * † *Robeson Co. Pop.* 2,230. (RR., S. A. L.; V. & C.; So.; R. & C.)
HOTEL LORRAINE. (E. P.) $1-$1.50. F. A. CRABTREE, Prop.

LYNN, *Polk Co. Pop.* 500. (RR., So.)
THE MIMOSA. (A. P.) $3 up.

MANTEO, * † *Dare Co. Pop.* 1,000. (RR., N. S. to Elizabeth.)
TRANQUIL HOUSE. (A. P.) $2 to $2.50. A. V. EVANS.

MARION, * † *McDowell Co. Pop* 1,519. (RR., So. Ry.; C. C. & O.)
HOTEL McDOWELL. (A. P. $2.50-$3. E. P. $1-$1.50.) JNO. H. GRAY, Prop.
MARIANNA HOTEL. (A. P.) $2.50-$3. R. B. CLARK, Prop.

MAXTON, * † *Robeson Co. Pop.* 1,321. (RR., A. C. L.; S. A. L.)
MAPLE SHADE INN. (A. P.) $2.50. C. M. KNIGHT, Prop.

MONROE, * † *Union Co. Pop.* 4,082. (RR., S. A. L.)
THE GLOUCESTER. (A. P.) $2.50 to $3. N. G. RUSSELL, Prop.

MONTREAT, * † *Buncombe Co. Pop.* 300. (RR., So.)
✠HOTEL ALBA. (A. P.) $2 up. ALBERT R. BAUMAN.

MOORESVILLE, * † *Iredell Co. Pop.* 3,400. (RR., So. Ry.)
COMMERCIAL HOTEL. (A. P.) $2.50. W. S. FLOWERS.

MOREHEAD CITY, * † *Carteret Co. Pop.* 2,039. (RR., N. & S.)
✠ATLANTIC HOTEL. (A. P.) $3 to $4. R. P. FOSTER.
CHARLES HOTEL. (A. P.) $2. W. J. MOORE.

MORGANTON, * † *Burke Co. Pop.* 2,712. (RR., So. Ry.)
HOTEL MORGAN. (A. P.) $2.50-$3. W. E. JENKINS.

MOUNT AIRY, * † *Surry Co. Pop.* 3,844. (RR., So. Ry.)
BLUE RIDGE INN. (A. P. $2.50. E. P. $1.) W. M. JORDAN.

MT. OLIVE, * † *Wayne Co. Pop.* 2,000.
OLIVETTE HOTEL. (A. P.) $2.50. MRS. W. S. UZZLE, Prop.

MURFREESBORO, * † *Hertford Co. Pop.* 809.
Sewell House.

MURPHY, *Cherokee Co. Pop.* 2,000. (RR., So.; L. & N.)
HOTEL REGAL. (A. P.) $2.

NEW BERN, * † *Craven Co. Pop.* 10,000. (RR., A. C. L.; N. & S.)
GASTON HOTEL. (A. P.) $3 up. T. L. BLAND, Prop.
GEM HOTEL. (A. P.) $2 and $2.50. MRS. J. W. MOORE.
HOTEL JAMES.

NEWTON, * † *Catawba Co. Pop.* 2,316. (RR., So. Ry.; C. & N. W.)
HOTEL ST. HUBERT. (A. P.) $2 up. J. S. LANCASTER.
VIRGINIA SHIPP HOTEL.

NORTH WILKESBORO, * † *Wilkes Co. Pop.* 1,902. (RR., W. & Y. R.; So. Ry.)
BLUE MONT HOTEL. (A. P.) $2.50-$3. J. J. ROGERS & SON.
PALMER HOTEL. (A. P.) $2. MRS. W. F. PALMER.

OXFORD, * † *Granville Co. Pop.* 3,018. (RR., So.; S. A. L.)
EXCHANGE HOTEL. (A. P. $2.50 up. E. P. $1-$1.50.) L. F. SMITH.

NOTE—CAPITALS show first-class houses.
R. R. Indicates Railroad Lines; Ry., Railway; Str., Steamer; Sys., System. See Back of Book.
Pop. Indicates Population. † Telegraph Office

✠ Indicates Summer Resorts.
◈ Indicates Winter Resorts.
§ Indicates Family Hotels.
‡ Special Rates.
* Money Order Office.

The Yarborough Raleigh's Leading and Largest Hotel
RALEIGH, N. C.

European Plan Café one of the best in the South
Rooms without bath, $1.00 and up; with bath, $1.50 to $3.00
B. H. GRIFFIN, President E. H. SPENCE, Manager
THE KENNON, Goldsboro, N. C., European Plan

PINEHURST, * † *Moore Co.* (RR., S. A. L.; N. & So.)
◈HOLLY INN. (A. P.) $4 up. F. C. Abbe, Mgr.
◈PINE CREST INN. (A. P.) $3 up. Mrs. E. C. Bliss.
◈THE BERKSHIRE. (A. P.) $3 up. J. M. Robinson, Mgr.
◈THE CAROLINA. (A. P.) $5.
THE LEXINGTON. (A. P.) $2. E. G. Fitzgerald, Mgr.

PITTSBORO, * † *Chatham Co. Pop.* 502. (RR., S. A. L.)
BURNS HOUSE. (A. P.) $2. R. M. Burns, Prop.

PLYMOUTH, * † *Washington Co. Pop.* 2,165. (RR., A. C. L.; N. & S.; W. & P.)
HOTEL BRINKLEY. (A. P. $2.50-$3. E. P. 75c. up.) Nathan Tucker.

RALEIGH, * † *Wake Co. Pop.* 19,218. (RR., So. Ry.; S. A. L.; N. & So.)
HOTEL GIERSCH. (E. P.) $1 up. R. F. Giersch.
THE BLAND. (E. P.) $1 to $2. T. L. Bland, Prop.
THE YARBOROUGH. (E. P.) $1 to $3. B. H. Griffin, Prest. (*See illustration and advertisement above.*)
TURNER HOTEL. (E. P.) 75c-$1. J. E. Turner.
WRIGHTS HOTEL. (E. P.) $1 up. Clements McDonald Hotel Co.

RAMSEUR, * † *Randolph Co. Pop.* 1,022. (RR., So.)
RAMSEUR HOTEL. (A. P.) $2-$2.50. M. C. Spoon.

REIDSVILLE, * † *Rockingham Co. Pop.* 4,828. (RR., So. Ry.)
HOTEL PIEDMONT. (A. P.) $2. G. W. Burton.
HOTEL ROCKINGHAM.

ROANOKE RAPIDS, * † *Halifax Co. Pop.* 5,000. (RR., S. A. L.)
EXCHANGE HOTEL. (A. P.) $2.50 up. Henry Eagleton, Prop.

NOTE—CAPITALS show first-class houses.
R. R. Indicates Railroad Lines; Ry., Railway; Str., Steamer; Sys., System. See Back of Book.
Pop. Indicates Population. † Telegraph Office

✠ Indicates Summer Resorts.
◈ Indicates Winter Resorts.
§ Indicates Family Hotels.
‡ Special Rates.
* Money Order Office.

ROCKINGHAM, * † *Richmond Co. Pop.* 2,155. (RR., S. A. L.; A. C. L.)
THE ROCKINGHAM. (A. P.) $2.50 up. A. G. CARPENING.

ROCKY MOUNT, * † *Edgecombe Co. Pop.* 8,051. (RR., A. C. L.)
CAMBRIDGE HOTEL. (E. P.) $1 up. T. L. BLAND.
HOTEL ROCKYMOUNT. (E. P.) $1-$1.50. T. T. HOLLINGSWORTH.
THE RICKS HOTEL. (A. P.) $3 up. T. L. BLAND, Prop.

ROWLAND, * † *Robeson Co.*
HOTEL REEDY. (A. P.) $2.50. HOWARD REEDY, Prop.

RUTHERFORDTON, * † *Rutherford Co. Pop.* 1,062. (RR., So.; S. A. L.)
CENTRAL HOTEL. (A. P.) $2. MISS M. HESTER, Prop.

SALEM, * † *Forsyth Co. Pop.* 5,533. (RR., So. Ry.) (*See Winston-Salem.*)

SALISBURY, * †. *Rowan Co. Pop.* 7,153. (RR., Southern.)
EMPIRE HOTEL. (A. P. $2.50 to $4. E. P. $1-$1.50.) SPENCER & CROUCH.
HOTEL FORD. (E. P.) 75c. to $1.50. E. W. BRADY, Mgr.
YADKIN HOTEL. (E. P.) $1 up. J. F. SOMERS, Mgr.

SALUDA, * † *Polk Co. Pop.* 235. (RR., So. Ry.)
◈ESSECOLA HOUSE. (A. P.) $2. MRS. J. K. CAMPBELL.
FAIRVIEW HOUSE. (A. P.) $2. MRS. H. P. LOCKE.
✠MELROSE INN. (A. P.) $2.50. E. S. HEUOT.
✠The Charles.

SANFORD, * † *Moore Co. Pop.* 2,282. (RR., So. Ry.; S. A. L.; A. C. L.; A. & W.)
SANFORD HOTEL. (A. P.) $2.50-$3. GUS. WOMBLE.

SAPPHIRE, * † *Jackson Co. Pop.* 200. (RR., So.)
✠FAIRFIELD INN. (A. P.) $4 to $5. MRS. J. C. WIKE.

SCOTLAND NECK, * † *Halifax Co. Pop.* 1,726. (RR., A. C. L.)
BRICK HOTEL.

SELMA, * † *Johnston Co. Pop.* 1,331. (RR., So. Ry.; A. C. L.)
THE WYOMING. (A. P.) JNO. A. MITCHENER.

SEVEN SPRINGS, * † *Wayne Co. Pop.* 300.
SEVEN SPRINGS HOTEL. (A. P.) $2.50. RAYMOND MAXWELL, Prop.

SHELBY, * † *Cleveland Co. Pop.* 2,500. (RR., So. Ry.; S. A. L.)
CENTRAL HOTEL. (A. P.) MRS. P. A. WARE.

SKYLAND, * † *Buncombe Co.* (RR., So. Ry.)
MINERAL SPRINGS HOTEL. (A. P.) MRS. R. CATHEY.

SMITHFIELD, * † *Johnston Co. Pop.* 1,347. (RR., A. C. L.)
SMITHFIELD HOTEL. (A. P.) $2-$2.50. R. H. ALFORD.

SOUTHERN PINES, * † *Moore Co. Pop.* 542. (RR., S. A. L.)
◈HIGHLAND LODGE. (A. P.) $2. MRS. O. H. WEED.
◈NEW JEFFERSON INN. (A. P.) $3 to $5. J. S. REYNOLDS.
◈PINE TREE INN. (A. P.) $2-$2.50. A. L. DREW.
◈SOUTHERN PINES HOTEL. (A. P.) $3 up. D. F. McADAMS.

TOURISTS AND COMMERCIAL TRAVELERS

Will Find

The Hotel Red Book

On File at the Offices of the Leading Hotels Throughout the Country

Copies of the Latest Edition are found in all Cars of the Pullman Service; also in the Parlor and Sleeping Cars of the Chicago, Milwaukee & St. Paul, the Great Northern, the Canadian Pacific and the Grand Trunk Railway Systems

They are found in the offices of many Business Houses, Tourist and Information Bureaus on the North American Continent

The Indexed Listings of the Hotels are made without expense to Hotel Keepers

Therefore, if you find that Hotels have been omitted or that the information as to plan and rates is incomplete it means that Repeated Requests to the Hotels have brought no replies. The co-operation of all

TRAVELERS AND HOTEL KEEPERS

will be appreciated in making the annual Edition of

THE HOTEL RED BOOK A STANDARD OF ACCURACY

The Hotel Red Book

Owned and published by a company of New York Hotel men is ready for delivery about July 1st yearly

STOCKHOLDERS

SIMEON FORD, 103 Park Ave., New York

THOS. L. JAQUES, 116-118 East 41st St., New York

FRED A. REED

S. T. SHAW, New York

SIMEON FORD, President and Treasurer
103 Park Ave., New York

THOS. L. JAQUES, Secretary
116-118 East 41st St., New York

JOHN McE. BOWMAN, Hotel Biltmore, New York

THOMAS R. PROCTOR, Utica, N. Y.

EDWARD M. TIERNEY,
President Arlington Hotel, Binghamton, N. Y.

GEORGE W. SWEENEY, Managing Director
Hotel Kimball, Springfield, Mass.
Vice-President and Manager, The Commodore, New York City

M. E. MERRIFIELD, and others

Office of the Company, 103 Park Avenue, New York

NOTE—CAPITALS show first-class houses.
R. R. Indicates Railroad Lines; Ry., Railway; Str., Steamer; Sys., System. See Back of Book.
Pop. Indicates Population. † Telegraph Office

✠ Indicates Summer Resorts.
◈ Indicates Winter Resorts.
§ Indicates Family Hotels.
‡ Special Rates.
* Money Order Office.

SOUTHERN PINES—Cont'd.
◈THE HIGHLAND PINES INN. (A. P.) $4 up. CREAMER & TURNER, Props.
◈THE HOLLYWOOD. (A. P.) $3 up. J. L. POTTLE & SON.

SOUTHPORT, * *Brunswick Co. Pop.* 1,484. (RR., W. B. & S.)
MILLER HOTEL. (A. P. $2.50 up. E. P. $1.) L. MILLER.
Stuart House.

SPRAY, * † *Rockingham Co. Pop.* 8,000. (RR., D. & W.)
COLONNADE HOTEL. (A. P.)

SPRING HOPE, * † *Nash Co. Pop.* 2,000. (RR., A. C. L.)
BLOUNT HOTEL. (A. P.) $2.

STATESVILLE, * † *Iredell Co. Pop.* 4,599. (RR., So. Ry.)
HOTEL IREDELL. (E. P.) $1 to $1.50. JNO. H. GRAY, Prop.
STATESVILLE INN. (E. P.) $1-$1.50. JNO. H. GRAY, Mgr.

SWANSBORO, * † *Onslow Co. Pop.* 500.
HOTEL TARRYMORE. (A. P.) $2.50 up.

SYLVA, *Jackson Co. Pop.* 800.
COMMERCIAL HOTEL.

TARBORO, * † *Edgecombe Co. Pop.* 4,129. (RR., A. C. L.; E. C.)
FARRAR HOTEL. (E. P.) $1 up. T. J. FARRAR.

THOMASVILLE, * † *Davidson Co. Pop.* 3,877. (RR., So.; C. & Y.)
MOCK HOTEL. (A. P.) $2.50. MRS. M. MCINTYRE.

TROY, * *Montgomery Co. Pop.* 1,055. (RR., R. C. & So.)
Central Hotel.

TRYON, * † *Polk Co. Pop.* 700. (RR., So. Ry.)
OAK HALL. (A. P.) $4 to $6. EUGENE BROWNLEE.
◈PINE HILL COTTAGE. (A. P.) $3 up. MRS. A. F. DOCK, Mgr.
✠SKYUKA INN. (A. P.) $2.50 to $5. ARCH. B. CALVERT, Prop.

WADESBORO, * † *Anson Co. Pop.* 2,376. (RR., S. A. L.; A. C. L.)
NATIONAL HOTEL. (A. P.) $2.50 and $3. J. D. MILLS.

WARSAW, * † *Duplin Co. Pop.* 723. (RR., A. C. L.)
WARSAW INN. (A. P.) $2. W. D. THOMAS.

WASHINGTON, * † *Beaufort Co. Pop.* 6,211. (RR., A. C. L.; Nor. & So.)
LOUISE HOTEL. (A. P.) $3-$3.50. T. L. BLAND, Prop.

WAYNESVILLE, * † *Haywood Co. Pop.* 2,008. (RR., So. Ry.)
✠HOTEL GORDON. (A. P.) $2.50 to $3.50. F. O. DUNHAM, Prop.
HOTEL KENMORE. (A. P.) $2-$2.50. A. R. SPEARS.
SUYETA PARK HOTEL. (A. P.) $2 to $3. L. B. GILMER.
✠WHITE SULPHUR SPRINGS HOTEL. (A. P.) $2.50 up. MRS. J. L. MORGAN.

WELDON, * † *Halifax Co. Pop.* 1,999. (RR., A. C. L.; S. A. L.)
TERMINAL HOTEL. (A. P.) $2.50-$3. T. T. HAWKS, Mgr.

WENTWORTH, *Rockingham Co. Pop.* 500. (RR., So. to Reidsville.)
REID HOTEL.

WHITEVILLE, * † *Columbus Co. Pop.* 1,368. (RR., A. C. L.)
COLUMBUS HOTEL. (A. P.)

WILKESBORO, * *Wilkes Co. Pop.* 799. (RR., So. Ry.)
WILKESBORO HOTEL. (A. P.) $2.50-$3. N. B. SMITHEY.

NOTE—CAPITALS show first-class houses.
R. R. Indicates Railroad Lines; Ry., Railway; Str., Steamer; Sys., System. See Back of Book.
Pop. Indicates Population. † Telegraph Office

✠ Indicates Summer Resorts.
◈ Indicates Winter Resorts.
§ Indicates Family Hotels.
‡ Special Rates.
* Money Order Office.

WILMINGTON, * † *New Hanover Co. Pop.* 25,748. (RR., A. C. L.; S. A. L.)

HOTEL WILMINGTON. (E. P.) $1 to $3. T. A. GREEN, Prop.

IMPERIAL HOTEL. (A. P. $2. E. P. 75c.) R. C. POMELL.

THE ORTON. (A. P.) $3 to $4. F. W. ARMSTRONG, Prop.

WILSON, * † *Wilson Co. Pop.* 6,717. (RR., A. C. L.)

NEW BRIGGS HOTEL. (A. P.) $3 up. R. A. CHERRY, Prop.

WINDSOR, * † *Bertie Co. Pop.* 684. (RR., W. & P.)

NEW WINDSOR HOTEL.

WINSTON-SALEM, * † *Forsyth Co. Pop.* 17,167. (RR., So. Ry.; N. & W. & W.)

HOTEL ZINZENDORF. (E. P.) $1 up. W. N. SCHULTZ, Mgr.

PHŒNIX HOTEL. (E. P.) 75c.-$1. DEMETRELIS BROS.

THE FRANCES. (A. P.) $2.50-$3. MRS. ROSA E. YOUNG.

THE PLAZA. (A. P. $2. E. P. 50c. to $1.) C. W. BARLOW.

WRIGHTSVILLE BEACH, * † *New Hanover Co.* (RR., A. C. L.; S. A. L.)

✠OCEANIC HOTEL. (A. P.) $3 to $4. C. E. HOOPER.

✠SEA SHORE HOTEL. (A. P.) $3 up. E. L. HINTON, Mgr.

THIS EDITION OF THE

HOTEL RED BOOK

WILL BE FOUND IN THE PARLOR AND SLEEPING CARS CONTROLLED BY THE PULLMAN SERVICE

¶ It is found also in the Parlor and Sleeping Cars of the Chicago, Milwaukee & St. Paul, The Great Northern and The Canadian Pacific and The Grand Trunk Railway Systems.

¶ The HOTEL RED BOOK list of Advertised Hotels is used by the Highest Class of Tourists and Travelers—those who can afford the Best.

ARE YOU TELLING THEM YOUR HOTEL STORY?

NOTE—CAPITALS show first-class houses.
R. R. Indicates Railroad Lines; Ry., Railway; Str., Steamer; Sys., System. See Back of Book.
Pop. Indicates Population. † Telegraph Office

✠ Indicates Summer Resorts.
◈ Indicates Winter Resorts.
Indicates Family Hotels.
‡ Special Rates.
* Money Order Office.

THE PATTERSON HOTELS

The Northwest Hotel

A High-Class Hotel at Reasonable Rates
***
50c per day and up
Single room with bath, $1.00
***
Running hot and cold water in every room
Opposite McKenzie Hotel
EUROPEAN

The McKenzie

The Seventh Story of North Dakota. *Absolutely Fireproof.* **European, $1.00 to $6.00.** Sample rooms on seventh floor. Dairy lunch open day and night opposite Depot Park. 100 rooms with bath.

The Soo Hotel

50c. to $1.00
***
Hot and cold water in every room
***
Adjoining the McKenzie, on Fifth Street
***
EUROPEAN
***
Cafe in connection

The NORTHWEST, 100 Rooms **The McKENZIE, 210 Rooms** **The SOO, 125 Rooms**
THE HOTEL CENTER IN **BISMARCK, N. D.** **EDW. G. PATTERSON, Owner and Prop.**

ADAMS, † * *Walsh Co. Pop.* 338. (RR., M., S. P. & S. Ste. M.)
HOTEL ADAMS. (A. P.) $2. O. F. BOOKWALTER, Prop.

AMENIA, * † *Cass Co. Pop.* 125. (RR., Gt. Nor.)
AMENIA HOTEL. (A. P.) $2. ELSIE TANNER, Mgr.

ANTLER, * † *Bottineau Co. Pop.* 342. (RR., G. N.)
THE SAVORY. (A. P.) $2.25. JAMES NEWTON.

BATHGATE, * † *Pembina Co. Pop.* 328. (RR., Gt. Nor.)
BATHGATE HOTEL. (A. P.) $2. MRS. V. QUESNEL, Prop.

BISBEE, * † *Towner Co. Pop.* 444. (RR., G. N.; M., S. P. & S. Ste. M.)
COLUMBIA HOTEL.

BISMARCK, * † *Burleigh Co. Pop.* 5,443. (RR., Nor. Pac.; Soo Line.)
ANNEX HOTEL. (E. P.) $1 to $1.50. HENRY TATLEY, Prop.
GRAND PACIFIC HOTEL. (E. P.) $1 to $2.50. HENRY TATLEY, Prop.
HOTEL McKENZIE. (E. P.) $1 to $6. EDW. G. PATTERSON, Prop. (*See illustration and advertisement above.*)
NORTHWEST HOTEL. (E. P.) 50c. up. EDW. G. PATTERSON, Prop. (*See advertisement above.*)
SOO HOTEL. (E. P.) 50c. to $1. EDW. G. PATTERSON, Prop. (*See advertisement above.*)
VAN HORN HOTEL. (E. P.) $1 up. MCGILLIS & WALLACE.

BOTTINEAU, * † *Bottineau Co. Pop.* 1,331. (RR., Gt. Nor.)
Shirley Hotel. (E. P.) 50c. to 75c. H. G. KELLY, Prop.

BOWMAN, * † *Bowman Co. Pop.* 481. (RR., C., M. & St. P.)
THE RUDOLPH. (E. P.) $1-$1.50. R. A. HERZIG.

BUFFALO, * † *Cass Co. Pop.* 241. (RR., Nor. Pac.)
HOTEL BUFFALO. L. H. SYVERND, Prop.

BUXTON, * † *Traill Co. Pop.* 400. (RR., Gt. Nor.)
BARRY HOTEL. (A. P.) $2. THOS. BARRY.

CANDO, * † *Tower Co. Pop.* 1,332. (RR., G. N.)
HOTEL CANDO. (A. P.) $2.50. J. G. CHOATE.

NOTE—CAPITALS show first-class houses.
R. R. Indicates Railroad Lines; Ry., Railway; Str., Steamer; Sys., System. See Back of Book.
Pop. Indicates Population. † Telegraph Office

✠ Indicates Summer Resorts.
◈ Indicates Winter Resorts.
§ Indicates Family Hotels.
‡ Special Rates.
* Money Order Office.

THE WALDORF FARGO, N. D.

THE LEADING HOTEL OF THE NORTHWEST

160 Rooms

80 Rooms with Private Bath

Entire Top Floor—all Sample Rooms, with Private Bath. Hot and Cold Running Water. Telephones and Tungsten Lights in every room. Vacuum Cleaning System Throughout.

AMERICAN PLAN RATES
$2.50 – $4.00 PER DAY

KELLER & BOYD, Proprietors

NEW HOTEL ANNEX UNDER SAME MANAGEMENT — EUROPEAN PLAN — FIREPROOF

CARRINGTON, * † *Foster Co. Pop.* 1,217. (RR., Nor. Pac.; Soo Line.)
KIRKWOOD HOUSE. (A. P.) $2.50. L. G. ALDRICH.

CASSELTON, * † *Cass Co. Pop.* 1,553. (RR., Nor. Pac.; Gt. Nor.)
COMMERCIAL HOTEL. (A. P.) $2.25. C. H. EDENS.
OCCIDENTAL HOTEL. (A. P. $2.25-$2.50. E. P. 75c.-$1.) GEO. T. BUTLER, Mgr.

CAVALIER, * † *Pembina Co. Pop.* 652. (RR., G. N.)
JENNINGS HOTEL. (A. P.) $2. FRANK DWYER.

COLFAX, * † *Richland Co. Pop.* 100. (RR., G. N.)
COLFAX HOTEL. (A. P.) $2. N. W SMITH & SON

COOPERSTOWN, * † *Griggs Co. Pop.* 1,200. (RR., N. P.)
Andrews Hotel. H. M. HANSON.
Exchange Hotel. (E. P.) 50c.-75c. P. K. MOE.

CROSBY, * † *Divide Co. Pop.* 1,500. (RR., G. N.; Soo.)
THE PILGRIM. (A. P.) $2.25. GUY GROVE.

DEVILS LAKE, * † *Ramsey Co. Pop.* 5,157. (RR., Gt. Nor.; Soo.)
Colonial Hotel. (E. P.) 50c. to $1.50. C. E. GRAY.
HOTEL GREAT NORTHERN. (E. P.) 75c. to $2. M. R. MAYER, Prop.
Hotel Sevilla.

DICKINSON, * † *Stark Co. Pop.* 3,678. (RR., Nor. Pac.)
ST. CHARLES HOTEL. (E. P.) $1-$1.50. ST. CHARLES HOTEL CO.
VILLARD HOTEL. (E. P.) $1 up. CHAS. L. MARSHALL.

DUNSEITH, * † *Rolette Co. Pop.* 478. (RR., G. N.)
COMMERCIAL HOTEL. (E. P.) 75c. CHAS. E. WATKINS.

EDMORE, * † *Ramsey Co. Pop.* 450. (RR., G. N.)
HOTEL NORTHERN. (A. P.) $2.25. O. J. VIG.

ELGIN, * † *Morton Co. Pop.* 653. (RR., C., M. & St. P.; N. P.)
ELGIN HOTEL. (A. P.) $2.50. MRS. M. M. HOWITSON, Prop.

NOTE—CAPITALS show first-class houses.
R. R. Indicates Railroad Lines; Ry., Railway; Str., Steamer; Sys., System. See Back of Book.
Pop. Indicates Population. † Telegraph Office

✠ Indicates Summer Resorts.
◈ Indicates Winter Resorts.
§ Indicates Family Hotels.
‡ Special Rates.
* Money Order Office.

GARDNER HOTEL, FARGO, N. D

EUROPEAN PLAN

Rates:

25 Combination Sample Rooms with Bath
$2.00 to $2.50
per day.

75 Rooms with Running Water
$1.00 to $1.50
per day.

80 Rooms with Bath
$1.50 to $3.00
per day.

Finest Cafe in the Northwest.
Cuisine Unequalled.
Restful, Quiet—Only Hotel in the City not on a Car Line.
A. H. LEIMBACHER, Manager.

ELLENDALE, * † *Dickey Co. Pop.* 1,389. (RR., Gt. Nor.; C., M. & St. P.)

MANN HOTEL. (A. P. $2.50-$3. E. P. $1 up.) E. H. MANN.

FAIRMOUNT * † *Richland Co. Pop.* 387. (RR., G. N.; C., M. & St. P.; M., S. P. & S. Ste. M.)

RICHLAND HOTEL. O. J. EVERSON.

FARGO, * † *Cass Co. Pop.* 22,931. (RR., Nor. Pac.; Gt. Nor.; C., M. & St. P.)

ANNEX HOTEL. (E. P.) 75c. to $1.50. KELLER & BOYD, Props.

COLE HOTEL. (E. P.) 75c. to $2. DUNBAR COLE, Mgr.

GARDNER HOTEL. (E. P.) $1 up. A. H. LEIMBACHER, Mgr. (*See illustration and advertisement above.*)

Hotel Metropole. (E. P.) 50c. to $1.50. E. E. COLE.

POWERS HOTEL. (A. P. $2.50-$3. E. P. $1-$1.50.) J. G. POWERS.

THE WALDORF. (A. P.) $2.50 to $4. KELLER & BOYD, Props. (*See illustration and advertisement opposite.*)

FESSENDEN, * † *Wells Co. Pop.* 713. (RR., M., St. P. & S. Ste. M.)

HOTEL CONNOR.

NOTE—CAPITALS show first-class houses.
R. R. Indicates Railroad Lines; Ry., Railway; Str., Steamer; Sys., System. See Back of Book.
Pop. Indicates Population. † Telegraph Office

✠ Indicates Summer Resorts.
◈ Indicates Winter Resorts.
§ Indicates Family Hotels.
‡ Special Rates.
* Money Order Office.

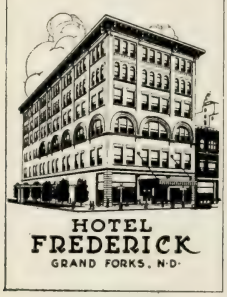

HOTEL FREDERICK

LEADING HOTEL

Grand Forks North Dakota

EUROPEAN PLAN

Finest Hotel in Northern Half of the State

125 ROOMS

50 with Bath at - $1.50 and $2.00

50 with Hot and Cold Water at $1.00

25 Large Sample Rooms and Suites with Bath at - $2.00 and $2.50

"Two Eating Departments" Cafe and Cafeteria

FRED. BARTHOLOMEW, Owner and Manager

FLAXTON, * † *Burke Co. Pop.* 301. (RR., M., St. P. S. Ste. M.)
SEIBERT HOTEL.

GARRISON, * † *McLean Co. Pop.* 700. (RR., Soo.)
HOTEL GARRISON. (A. P.) $2.50. A. N. SUTTON.

GLEN ULLIN, * † *Morton Co. Pop.* 921. (RR., N. P.)
COLUMBIA HOTEL. (A. P.) $2. H. W. REUTER.

GOLDEN VALLEY, * † *Mercer Co. Pop.* 500. (RR., U. N. P.)
McLAUGHLIN HOTEL. (A. P. $2.25. E. P. 75c.) HUGH McLAUGHLIN.

GRAFTON, * † *Walsh Co. Pop.* 2,229. (RR., Nor. Pac.; Gt. Nor.)
MERCHANTS HOTEL. (A. P. $2.50-$3—E. P.) F. A. STOPHER.

GRAND FORKS, * † *Grand Forks Co. Pop.* 12,478. (RR., Nor. Pac.; Gt. Nor.)
FREDERICK HOTEL. (E. P.) $1 up. FRED BARTHOLOMEW. *(See illustration and advertisement above.)*
HOTEL NORTHERN. (E. P.) 75c. up. H. N. WELLS, Prop.
HOTEL DAKOTAH. (E. P.) $1 to $2.50. J. D. BACON, Prop.

HANKINSON, * † *Richland Co. Pop.* 1,503. (RR., Soo Line; G. N.)
COMMERCIAL HOTEL. (E. P.) $1. MATT SCHRAM.
WEST HOTEL. (E. P.) 75c. CARL ALBUS.

HARVEY, * † *Wells Co. Pop.* 1,443. (RR., Soo.)
THE COOKE. (A. P.) $2.50. L. B. MOLANDER, Mgr.

HAVANA, * † *Sargent Co. Pop.* 387. (RR., G. N.)
Merchants' Hotel.

HAZEN, * *Wells Co.* (RR., N. P.)
Commercial Hotel.

HILLSBORO, * † *Traill Co. Pop.* 1,237. (RR., Gt. Nor.)
HOTEL WESTON. (A. P.) $2. MRS. C. HEMPEL.
THE MARTIN. (A. P. $2. E. P. 50c. up.) ANTON LARSON.

HOPE, * † *Steele Co. Pop.* 909. (RR., Gt. Nor.)
Major Hotel.

NOTE—CAPITALS show first-class houses.
R. R. Indicates Railroad Lines; Ry., Railway; Str., Steamer; Sys., System. See Back of Book.
Pop. Indicates Population. † Telegraph Office

✢ Indicates Summer Resorts.
◈ Indicates Winter Resorts.
§ Indicates Family Hotels.
‡ Special Rates.
* Money Order Office.

JAMESTOWN, * † *Stutsman Co. Pop.* 4,358. (RR., Nor. Pac.; M. C.)
HOTEL CAPITAL. (E. P.) 50c. to $2.50. CHAS. F. RATHMAN.
THE GLADSTONE. (A. P.) $2.25 to $4. C. A. KLAUS, Prop.

KENMARE, * † *Ward Co. Pop.* 2,500. (RR., Soo.)
HOTEL IRVIN. (E. P.) $1 up. THEO. KAHELLEK.

LA MOURE, * † *La Moure Co. Pop.* 929. (RR., Nor. Pac.)
Windsor Hotel. (A. P.) $2. H. LARSON.

LANGDON, * † *Cavalier Co. Pop.* 1,214. (RR., G. N.)
U. C. T. HOTEL. (A. P.) $2 to $2.25. T. B. HANKEY.

LARIMORE, * † *Grand Forks Co. Pop.* 1,224. (RR., Gt. Nor.)
Prevost Hotel. (A. P. & E. P.) F. PREVOSTE.
Swain House. (E. P.)

LEEDS, * † *Benson Co. Pop.* 682. (RR., N. P. & G. N.)
PARKER HOUSE. (A. P.) $2.25. R. A. PARKER.

LISBON, * † *Ransom Co.* (RR., N. P.)
BRADFORD HOTEL. (A. P.) $2.50-$3. J. L. WHITESELL.

MANDAN, * † *Morton Co. Pop.* 3,873. (RR., Nor. Pac.)
Hotel Nigey.
Inter-Ocean Hotel.

MAYVILLE, * † *Traill Co. Pop.* 1,070. (RR., Gt. Nor.)
HOTEL NORTHERN. (A. P.) $2.25. MRS. A. OLSON.

MINNEWAUKON, * † *Benson Co. Pop.* 510. (RR., Nor. Pac.)
Ells House. (E. P.) 50c.-75c. T. J. RUSSELL, Mgr.

MINOT, * † *Ward Co. Pop.* 6,188. (RR., G. N. & Soo.)
LELAND HOTEL. (E. P.) $1 to $3.50. C. H. PARKER, Prop.
LEXINGTON HOTEL. (E. P.) $1 to $3. O. A. OLSON.
WAVERLY HOTEL. REINHARDT REIERSEN.

MINTO, * † *Walsh Co. Pop.* 701. (RR., Gt. Nor.)
PRICE HOTEL. (A. P.) $2. C. M. COLLETTE.

MOHOLL, * † *Renville Co. Pop.* 1,000. (RR., G. N.)
GATES HOTEL. L. E. GATES.

MOTT, * † *Hettinger Co. Pop.* 800. (RR., N. P.)
HOTEL BROWN. (A. P. $2.50-$3. E. P. $1 up.) F. H. BOVES, Prop.

BY-AND-BY is the name of a Tavern on the Road to NEVER!

Lots of People fail to make it. Therefore, if you do not remember how your Hotel is listed in the

HOTEL RED BOOK

it will pay you to write us about it. No charge is made for Hotel Listings. Do it at once.

Later may be TOO LATE.

NOTE—CAPITALS show first-class houses.
R. R. Indicates Railroad Lines; Ry., Railway; Str., Steamer; Sys., System. See Back of Book.
Pop. Indicates Population. † Telegraph Office

✢ Indicates Summer Resorts.
◈ Indicates Winter Resorts.
§ Indicates Family Hotels.
‡ Special Rates.
* Money Order Office.

NECHE, * † *Pembina Co. Pop.* 528. (RR., G. N.)
O'BRIEN HOTEL. (A. P.) $2. F. K. BEGBIE, Prop.

NEW ENGLAND, * † *Hettinger Co. Pop.* 800. (RR., C., M. & St. P.)
GARDNER HOTEL. (E. P.) $1. F. H. DAVIS, Prop.

NORTHWOOD, * † *Grand Forks Co. Pop.* 769. (RR., G. N.)
HOTEL LINCOLN. (A. P.) $2.25. M. C. STRAND.

OAKES, * † *Dickey Co. Pop.* 1,499. (RR., C. N. W.; N. P.; Soo.)
HOME HOTEL. (A. P.-E. P.) W. F. RATHMAN.

PAGE, * † *Cass Co. Pop.* 479. (RR., G. N.)
Page House.

PARK RIVER, * † *Walsh Co. Pop.* 1,008. (RR., Gt. Nor.)
WINDSOR HOTEL.

PORTLAND, *Traill Co. Pop.* 561. (RR., G. N.)
Hotel Portland.

RICHARDTON, * † *Stark Co. Pop.* 800. (RR., N. P.)
KELLER HOTEL. (A. P.) M. KELLER.

RYDER, * † *Ward Co. Pop.* 600. (RR., Soo.)
FREDEEN HOTEL. (A. P.) $2.50. ED. FREDEEN.

SANBORN, * † *Barnes Co. Pop.* 390. (RR., Nor. Pac.)
Cottage Inn.

SHELDON, † *Ransom Co. Pop.* 358. (RR., Nor. Pac.)
Grand Pacific Hotel.

STANLEY, * † *Mountrail Co. Pop.* 750. (RR., G. N.)
HOTEL WILSON. (E. P.) $1 up. GEO. W. WILSON.

STARKWEATHER, * † *Ramsey Co. Pop.* 400. (RR., F. G. & S.)
Hub Hotel. (A. P.) $2. J. T. GILL.

STEELE, * † *Kidder Co. Pop.* 500. (RR., Nor. Pac.)
GRAND PACIFIC HOTEL. E. A. ANDERSON.

TIMMER, * † *Morton Co. Pop.* 75. (RR., N. P.)
POTTER HOTEL. (A. P.) $2.25. R. E. POTTER.

TOWER CITY, * † *Cass Co. Pop.* 425. (RR., Nor. Pac.)
TOWER CITY HOTEL. (A. P.) $2. MRS. F. H. SMITH.

VALLEY CITY, * † *Barnes Co. Pop.* 4,606. (RR., Nor. Pac.; Soo Line.)
HOTEL RUDOLPH. (E. P.) $1-$1.50. S. VARCO.
KINDRED HOUSE. (A. P. $2.50 & $3. E. P. $1 & $1.50.) A. E. LANE, Prop.
VALLEY HOTEL. (E. P.) 50c. to $1.50. C. E. HAMILTON, Mgr.

WAHPETON, * † *Richland Co. Pop.* 2,467. (RR., Nor. Pac.; Gt. Nor.; C., M. & St. P.)
MERCHANTS HOTEL. (E. P.) $1 to $1.50. ROBT. C. MILTON.

WILLOW CITY, * † *Bottineau Co. Pop.* 623. (RR., G. N.)
COLUMBIA HOTEL. (A. P.) $2.25. GEO. THOMAS.

WILLISTON, * † *Williams Co. Pop.* 3,124. (RR., G. N.)
GREAT NORTHERN HOTEL. (E. P.) $1 to $2. RICHARD PEYTON.

NOTE—CAPITALS show first-class houses.
R. R. Indicates Railroad Lines; Ry., Railway; Str., Steamer; Sys., System. See Back of Book.
Pop. Indicates Population. † Telegraph Office

✠ Indicates Summer Resorts.
◈ Indicates Winter Resorts.
§ Indicates Family Hotels.
‡ Special Rates.
* Money Order Office.

THE PORTAGE AKRON, OHIO

ABSOLUTELY FIREPROOF

280 Rooms 180 Baths

All Rooms have Private Lavatory and Toilet
Every Room an Outside Room
The Maximum of Comfort, Service, and Refinement

EUROPEAN PLAN

$1.50 per Day and Upwards
Large Sample Rooms

J. E. MURPHY
President and Manager
H. S. McDONNELL
Secretary and Assistant Manager

ADA, * † *Hardin Co. Pop.* 2,465. (RR., Penn.)
YOUNG HOUSE. (A. P. $2. E. P. 75c.-$1.) CHAS. FLETCHER.

AKRON, * † *Summit Co. Pop.* 69,670. (RR., Penna.; B. & O.; Erie; C., A. & C.; Nor. O.)
Arlington Hotel.
HOTEL GARFIELD. (E. P.) $1-$1.50. H. S. LISK.
HOTEL HOWE. (E. P.) $1.75 up. F. S. OZIER, Mgr.
NEW WINDSOR HOTEL. (E. P.) $1 up. L. A. TURNER, Prop.
THE BUCHTEL. (E. P.) $1 to $2.50. D. A. GOODWIN.
THE PORTAGE. (E. P.) $1.50 up. J. E. MURPHY. (*See illustration and advertisement above.*)
Thuma Hotel. (E. P.) 50c. up. T. N. THUMA, Prop.

ALLIANCE, * † *Stark Co. Pop.* 15,083. (RR., Penn.; L. S.)
Hotel Chase. PLUCHEL BROS.
THE LEXINGTON. (A. P.) $2.50 up. IVAN LOPEZ, Mgr.

ANDOVER, * † *Ashtabula Co. Pop.* 902. (RR., N. Y. C.)
Hotel Terry.

ANSONIA, * † *Darke Co. Pop.* 656. (RR., Big 4; Cinn. Nor.)
Hotel Miller. (A. P.)

ANTWERP, * † *Paulding Co. Pop.* 1,187. (RR., Wabash.)
CHAMPION HOTEL. (A. P.) $2. T. J. CHAMPION.

ARCHBOLD, * † *Fulton Co. Pop.* 1,082. (RR., L. S.; N. Y. C.)
NORTON HOTEL. (A. P.) $2. E. L. NORTON.

ASHLAND, * † *Ashland Co. Pop.* 6,765. (RR., Erie; Penna.; S. W.)
Crowell House. (E. P.) 50c.-$1. GEO. E. CROWELL.
Lincoln Inn. (E. P.) 50c. to $1. RIDDLE & FULORMAN.
HOTEL OTTER. (A. P. $2.50 to $3.50. E. P. $1 to $2.) W. D. OTTER.

ASHLEY, * † *Delaware Co. Pop.* 706. (RR., Big 4.)
Cottage Hotel.

NOTE—CAPITALS show first-class houses.
R. R. Indicates Railroad Lines; Ry., Railway; Str., Steamer; Sys., System. See Back of Book.
Pop. Indicates Population. † Telegraph Office

✠ Indicates Summer Resorts.
◈ Indicates Winter Resorts.
§ Indicates Family Hotels.
‡ Special Rates.
* Money Order Office.

ASHTABULA, * † *Ashtabula Co. Pop.* 18,266. (RR., N. Y. C.; Penn.; Nickel P.)
HOTEL JAMES. (A. P.) $2.50. MRS. C. KERNOHAN.
STOLL HOUSE. (E. P.) 75c. to $1.50. E. F. STOLL.
WARREN HOTEL. (E. P.) $1 up. GEO. B. WARREN, Prop.

ATHENS, * † *Athens Co. Pop.* 5,463. (RR., K. & M.; B. & O.; S. W. H. V.)
Elk Hotel. (E. P.) 50c. up. W. N. RUSSELL.
HOTEL BERRY. (A. P.) $2.50 to $3.50. ED. C. BERRY.
Palmer House. (E. P.) 50c.-75c. H. P. WOOD.

ATTICA, * † *Seneca Co. Pop.* 719. (RR., B. & O.)
HOTEL MYERS.

BAINBRIDGE, * † *Ross Co. Pop.* 883. (RR., Det., Tol. & W.)
PAXTON HOTEL. (A. P.) $2.50. M. A. KELLEY.

BALTIMORE, * † *Fairfield Co. Pop.* 551. (RR., T. & O. C.)
Baltimore House. (A. P. $2 to $3. E. P. 50c. to $1.) W. L. BUCHANAN.

BARBERTON, * † *Summit Co. Pop.* 15,000. (RR., Penna.; B. & O.; Erie.)
CLARK HOTEL. (E. P.) $1-$1.50. H. R. CLARK.

BARNESVILLE, * † *Belmont Co. Pop.* 4,233. (RR., Balt. & Ohio.)
HOTEL SCHAFER. (A. P. $2.50. E. P. 75c.-$1.) CHAS. C. SCHAFER.
Hunkler Hotel. (A. P. $1.50. E. P. 50c. up.) HUNKLER BROS.

BATAVIA, * † *Clermont Co. Pop.* 1,034. (RR., Nor. & W.; Cin., G. & Ports.)
CLERMONT HOTEL. (A. P.) $2. ARTHUR SAMSON.

BEALLSVILLE, * † *Monroe Co. Pop.* 700. (RR., Ohio, R. & W.)
CENTRAL HOUSE. (A. P.) $2. T. J. KEEVER, Prop.

BELLAIRE, * † *Belmont Co. Pop.* 12,946. (RR., B. & O.; Penn.; O., R. & W.; Str.)
NEW GLOBE HOTEL. (E. P.) $1 up. CHAS. KLOTZ.
WINDSOR HOTEL. (A. P. $2.25-$2.50. E. P. 75c.-$1.) M. E. WATT.

BELLE CENTRE, * *Logan Co. Pop.* 889. (RR., Big 4.)
Big Four House.

BELLEFONTAINE, * † *Logan Co. Pop.* 8,238. (RR., C. C. C. & St. L.; T. & O. C.; Big 4; O. Elec.)
HOTEL INGALLS. (A. P.) $2 to $3. REID, ALEXANDER & REID, Props.
HOTEL LOGAN. (A. P. $2. E. P. 75c.-$1.) THOS. BROAD.
Hotel Miller. (E. P.) 50c. to $1. HARRY J. SELLARS, Prop.

BELLEVUE, * † *Huron Co. Pop.* 5,209. (RR., L. S.; Penn.; Nickel Pl.; W. & L. E.; L. S. Elec.)
MAYNE HOUSE. (A. P. $2.50. E. P. 75c. to $1.50.) CHAS. STEPHAN.

BEREA, * † *Cuyahoga Co. Pop.* 2,609. (RR., B. & O.; L. S.; Big 4.)
No Hotels.

BERGHOLZ, * † *Jefferson Co. Pop.* 1,300. (RR., N. Y. C.)
STAR HOTEL. (A. P.) $2.50. F. A. RUSS, Prop.

BEVERLY, * † *Washington Co. Pop.* 720. (RR., B. & O.; M., C. & C.; Str.)
Central Hotel. (A. P.) $1.75. MRS. D. A. LUTHER.

NOTE—CAPITALS show first-class houses.
R. R. Indicates Railroad Lines; Ry., Railway; Str., Steamer; Sys., System. See Back of Book.
Pop. Indicates Population. † Telegraph Office

✠ Indicates Summer Resorts.
◈ Indicates Winter Resorts.
§ Indicates Family Hotels.
‡ Special Rates.
* Money Order Office.

BLANCHESTER, * † *Clinton Co. Pop.* 1,813. (RR., B. & O.; S. W.)

BINDLEY HOUSE. (A. P.) $2.25 and $2.50. A. McMANUS.

BLUFFTON, * † *Allen Co.. Pop.* 1,953. (RR., Nor. O.; L., E. & W.)

RUSSELL HOUSE. (A. P.) $2.25-$2.50. W. W. BERGMAN.

BOWLING GREEN, * † *Wood Co. Pop.* 5,222. (RR., T. & O. C.; C. H. & D.; T. B. G. & S.; L. E. B. G. & N.)

HOTEL MILLIKEN. (A. P. $2.25 to $3. E. P. 75c. to $2.) W. WILKE.

BREMEN, * † *Fairfield Co. Pop.* 150. (RR., C. A. & C.; T. & O. C.)

Park Hotel. (A. P.) $1.50 up. E. E. GROVE.

BRIDGEPORT, * † *Belmont Co. Pop.* 3,974. (RR., Penna.; C. & P.; B. & O.)

Hotel Patterson. MRS. M. PATTERSON, Prop.

BROOKVILLE, * † *Montgomery Co. Pop.* 1,187. (RR., Penn.; D. & U.)

PALACE HOTEL. (A. P.) $2.

BRYAN, * † *Williams Co. Pop.* 3,641. (RR., C. N.; L. S.; M. S.)

JEFFERSON HOTEL. (A. P. $2. E. P. 50c.-75c.) P. J. THOMPSON.

THE CHRISTMAN. (A. P. $2.50-$3. E. P. $1-$1.50.) ZACH. SMITH, Mgr.

THIS EDITION OF THE

HOTEL RED BOOK

WILL BE FOUND IN THE PARLOR AND SLEEPING CARS CONTROLLED BY THE PULLMAN SERVICE

¶ It is found also in the Parlor and Sleeping Cars of the Chicago, Milwaukee & St. Paul, The Great Northern and The Canadian Pacific and The Grand Trunk Railway Systems.

¶ The HOTEL RED BOOK list of Advertised Hotels is used by the Highest Class of Tourists and Travelers—those who can afford the Best.

ARE YOU TELLING THEM YOUR HOTEL STORY?

NOTE—CAPITALS show first-class houses.
R. R. Indicates Railroad Lines; Ry., Railway; Str., Steamer; Sys., System. See Back of Book.
Pop. Indicates Population. † Telegraph Office

✠ Indicates Summer Resorts.
◈ Indicates Winter Resorts.
§ Indicates Family Hotels.
‡ Special Rates.
* Money Order Office.

THE McKINLEY

CANTON, OHIO

Modern in Every Detail

RATES

Rooms with bath, $1.50 to $2.50 per day
Rooms without bath, $1.00 to $1.50 per day

W. E. HERRON, Manager

BUCYRUS, * † *Crawford Co. Pop.* 8,122. (RR., Penna. S. L.; P. Ft. W. & C.; T. & O. C.; Int., C. M. & B.; S. W.)

Deal House. (E. P.) 75c. to $1.50. KEANE & FITZPATRICK.

ELBERSON HOTEL. (E. P.) 75c. to $1.50. M. B. ELBERSON.

HOTEL ROYAL. (E. P.) 75c. to $1.50. G. W. HUNTER, Prop.

BURTON, * † *Geauga Co. Pop.* 650. (RR., B. & O.; C. & E. Elec.)

BURTON HOTEL. (A. P.) $2. W. W. DEAN, Prop.

CADIZ, * † *Harrison Co. Pop.* 1,971. (RR., Penn.; W. & L. E.)

HOTEL EHRHART. (A. P.) $3. F. EHRHART.

CALDWELL, * † *Noble Co. Pop.* 1,430. (RR., Penn.; O., R. & W.)

Columbia Hotel.

EXCHANGE HOTEL. (A. P.) $2. MOLLIE BURNHAM.

CAMBRIDGE, * † *Guernsey Co. Pop.* 11,327. (RR., Penn.; B. & O.)

BERWICK HOTEL. (A. P.) $2 to $3. MAST & ATKINSON, Props.

NATIONAL HOTEL. (E. P.) 75c. to $1.50. SHIVELY & LESTER, Props.

CANAL FULTON, * † *Stark Co. Pop.* 978. (RR., B. & O.; Penn.)

BLOOMFIELD HOTEL. (A. P.) $2. B. J. BLOOMFIELD.

CANAL WINCHESTER, * † *Franklin Co. Pop.* 740. (RR., Hock. V.)

Freeman Hotel. (E. P.) 50c. ROY FREEMAN.

Merchants' House.

CANTON, * † *Stark Co. Pop.* 50,217. (RR., B. & O.; Penn.; W. & L. E.)

EDWARDS HOTEL. (E. P.) 75c. to $3. BERNARD MEHEN.

HOTEL COURTLAND. (E. P.) $1 to $4. WALTER S. LANGFORD, Prest. *See illustration and advertisement opposite.*)

Hotel Delmont. (E. P.) 50c. to $1. FRANCIS A. ONESTO, Prop.

HOTEL NEW BARNETT. (E. P.) $1 to $2.50. NEW BARNETT HOTEL CO.

STAG HOTEL. (E. P.) 75c. to $1.25. A. N. BOYER, Prop.

NOTE—CAPITALS show first-class houses.
R. R. Indicates Railroad Lines; Ry., Railway; Str., Steamer; Sys., System. See Back of Book.
Pop. Indicates Population. † Telegraph Office

✢ Indicates Summer Resorts.
◈ Indicates Winter Resorts.
§ Indicates Family Hotels.
‡ Special Rates.
* Money Order Office.

HOTEL COURTLAND

CANTON, OHIO

TURKISH BATHS

New Restaurants

Moderate Prices

250 ROOMS

European, $1.00 to $4.00

WALTER S. LANGFORD
President and Manager

CANTON—Cont'd.

THE McKINLEY. (E. P.) W. E. HERRON, Mgr. (*See illustration and advertisement opposite.*)

CARDINGTON, * † *Morrow Co. Pop.* 1,349. (RR., C. C. C., St. L.)

GREGORY HOTEL. (A. P.) $2 up. E. A. TRAPHAGAN.

CAREY, * † *Wyandot Co. Pop.* 2,225. (RR., Big 4; H. V.; Nor. O.)

GALT HOUSE. (A. P.) $2.25-$2.50. C. C. KISSELLE.

CARROLLTON, * † *Carroll Co. Pop.* 1,730. (RR., W. & L. E.)

COLONIAL HOTEL.

PARK HOTEL. (A. P. $2.25. E. P. 75c.) J. S. SHULL.

CELINA, * † *Mercer Co. Pop.* 3,493. (RR., C. N.; W. O.; L. E. & W.; C. H. & D.)

ELLIS HOTEL. (A. P.) $2. ELLIS BROS.

HOTEL ASHLEY. (A. P.) $2.25 up. E. H. SHADWELL, Prop.

CHAGRIN FALLS, * † *Cuyahoga Co. Pop.* 2,100. (RR., D. & L. E.)

Falls House.

CHARDON, * † *Geauga Co. Pop.* 1,542. (RR., B. & O.; C. & E. Elec.)

THE HIGHLAND. (A. P.) $2.50-$3. J. T. PIERCE, Mgr.

CHICAGO JUNCTION, * † *Huron Co. Pop.* 4,000. (RR., B. & O.)

HOTEL SHEIDEY. (A. P. $2.50. E. P. $1.) E. T. SEITER.

CHILLICOTHE, * † *Ross Co. Pop.* 14,508. (RR., B. & O.; N. & W.; C., H. & D.)

✢MAPLE GROVE HOTEL. (A. P.) $3-$3.50. JOHN H. CULHAN, Mgr.

The Adena. A. P. $1.50-$2. E. P. 50c.-75c.) C. N. MILLER.

McCARLY HOTEL. (E. P.) 75c.-$1. W. V. McCARLY.

THE WARNER HOTEL. (E. P.) $1 up. E. HOCKADAY, Mgr.

HOTEL GIBSON

CINCINNATI, OHIO

Newest—Safest—Largest and Best Hotel

500 ROOMS ::: 500 BATHS

THE LAST WORD IN HOTEL SERVICE

RATES: $2.00 to $5.00 Per Day

Official Cincinnati
Terminus of the Dixie Highway
Home of the Cincinnati Automobile Club

HOTEL GIBSON CO., Proprietors
W. E. Hawk and R. B. Mills, Mgrs.

ERECTED AND COMPLETED IN 1913-1914
Representing an Investment of Two and One-Half Million Dollars

NOTE—CAPITALS show first-class houses.
R. R. Indicates Railroad Lines; Ry., Railway; Str., Steamer; Sys., System. See Back of Book.
Pop. Indicates Population. † Telegraph Office

✠ Indicates Summer Resorts.
◈ Indicates Winter Resorts.
§ Indicates Family Hotels.
‡ Special Rates.
* Money Order Office.

Hotel Havlin

Cincinnati's Fireproof Hotel

European Plan

CENTRALLY LOCATED

Vine Street and Opera Place

All Rooms Outside
200 Rooms with Bath

RATES
$2.00, $2.50 or $3.00

Also Rooms with Running Water, $1.50

Large and Medium Sized Sample Rooms

Each Room Equipped With an Electric Fan Without Additional Cost

JOHN H. HAVLIN
Proprietor

CINCINNATI, * † *Hamilton Co. Pop.* 364,463. (RR., B. & O.; C. & O.; C. O. of I. L.; C. & M V.; C. & W.; C. G. & P.; C., H. & D.; C., L. & N.; C. N.; Big 4; Erie; L. & N.; N. & W.; Penn.; Q. & C.)

ALMS (HOTEL). (East Walnut Hills.) (A. P.) W. F. WEBER, Mgr. (*See illustration and advertisement on page* 572.)

Bristol Hotel. 6th and Walnut sts. (E. P.)

BURNET HOUSE. (E. P.) $1 up. F. A. HOOVER, Prop.

GRAND HOTEL. 4th and Central aves. (E. P.) $1 up. (*See advertisement on page* 574.)

Advertisements of Cincinnati Hotels are found on pages 570 to 575, inclusive

NOTE—CAPITALS show first-class houses.
R. R. Indicates Railroad Lines; Ry., Railway; Str., Steamer; Sys., System. See Back of Book.
Pop. Indicates Population. † Telegraph Office

✠ Indicates Summer Resorts.
◈ Indicates Winter Resorts.
§ Indicates Family Hotels.
‡ Special Rates.
* Money Order Office.

Hotel Savoy

CINCINNATI

Centrally and Conveniently Located
Sixth Avenue, near Vine

Finest Furnished Stag Hotel in America

HOME COMFORTS
European Plan

RATES
$1.00 and $1.50 per Day, including Needle, Shower and Tub Baths
$2.00 and $2.50 per Day, with Private Bath

WILLIAM M. HAASS : : *Treasurer and Manager*

CINCINNATI—Cont'd.

HOTEL BROWNE. (E. P.) 75c. to $1.50. G. E. BROWNE & SON.

HOTEL DENNISON. 5th ave. and Main st. (E. P.) 75c. to $2. F. R. MCCORMICK, Mgr.

400 FEET ABOVE LEVEL OF CITY

HOTEL ALMS

EAST WALNUT HILLS
CINCINNATI, OHIO

This Handsome Family Hotel is most pleasantly located on the hill tops of Cincinnati's most beautiful suburbs. Away from the smoke, heat and noise of the city and only ten minutes by car lines from the business center, the Hotel Alms offers the best class of accommodations and service to be found.

American Plan Exclusively
Commercial patronage solicited
Rates on application.
W. F. WEBER, *Manager*

NOTE—CAPITALS show first-class houses.
R. R. Indicates Railroad Lines; Ry., Railway; Str., Steamer; Sys., System. See Back of Book.
Pop. Indicates Population. † Telegraph Office

✠ Indicates Summer Resorts.
◈ Indicates Winter Resorts.
§ Indicates Family Hotels.
‡ Special Rates.
* Money Order Office.

FIRE PROOF

Munro Hotel

AND

TURKISH BATHS

For Ladies and Gentlemen

CINCINNATI, OHIO

European Plan

Rates: $1.00 to $2.50. Rooms with Bath $1.50 to $2.50

RESTAURANT and TURKISH CAFE

Popular Prices

Centrally located in the Business District

SEVENTH STREET

Between Vine and Race Streets

Every room has Steam Heat, Hot and Cold Running Water; Long Distance Telephone, Brass Beds, medium sized Sample Rooms. Free use of Showers and 60 Foot Swimming Pool to Guests. Shower Baths on every floor.

P. C. KENT, Prest. and Treas. **C. J. BALDRIDGE, Mgr.**

CINCINNATI—Cont'd.

HOTEL EIMER. (E. P.) $1 up. W. L. EIMER, Prop.

HOTEL EMERY. Vine st., bet. 4th and 5th. (E. P.) $1 and up. E. W. LYND, Mgr. (*See advertisement on page* 574.)

HOTEL GIBSON. Walnut st., bet. 4th and 5th. (E. P.) $2 to $5. HOTEL GIBSON CO., Props. (*See advertisement on page* 570.)

HOTEL HAVLIN. (E. P.) JOHN H. HAVLIN, Prop. (*See illustration and advertisement on page* 571.)

HOTEL HONING. Vine, above 4th st. (E. P.) $1 to $2. J. S. BRENNEN.

HOTEL LACKMAN. (E. P.) $1 to $2.50. M. F. CASHON, Mgr.

HOTEL METROPOLE. Walnut and 6th aves. (E. P.) $1.50 up. GEO. W. MARTIN, Prop. (*See illustration and advertisement on page* 574.)

Advertisements of Cincinnati Hotels are found on pages 570 to 575, inclusive

NOTE—CAPITALS show first-class houses.
R. R. Indicates Railroad Lines; Ry., Railway; Str., Steamer; Sys., System. See Back of Book.
Pop. Indicates Population. † Telegraph Office

✢ Indicates Summer Resorts.
◈ Indicates Winter Resorts.
§ Indicates Family Hotels.
‡ Special Rates.
* Money Order Office.

Hotel Metropole
CINCINNATI, OHIO
For Ladies and Gentlemen
MODERN .·. .·. FIREPROOF
200 Rooms
With Private Bath or Shower, $1.50 up
An Ideal Hotel for Automobile Tourists
FINEST EQUIPPED TURKISH BATH IN THE STATE
Most Popular Cafe Service in the City
GEO. W. MARTIN
A HOME FOR THE MAN AWAY FROM HOME

THE GRAND HOTEL
CINCINNATI
FOURTH AND CENTRAL AVENUE, OPPOSITE GRAND CENTRAL DEPOT
EUROPEAN PLAN
Rates { $1.00 to $2.00 Detached Bath
$2.00 to $3.00 Private Bath
MODERATE PRICES IN OUR RESTAURANT

CINCINNATI—Cont'd.

Hotel Oxford. 6th and Race sts. (E. P.) 50c. to $1. E. W. LYND, Mgr.

Hotel Princeton. (E. P.) 50c. to $1.50. E. BIERICH.

Hotel Rand. 5th st., bet. Race and Vine. (E. P.) 50c. to $1.50.

HOTEL SAVOY. (E. P.) $1 up. WM. M. HAASS, Mgr. (*See advertisement on page* 572.)

HOTEL EMERY
CINCINNATI

HOTEL EMERY
Arcade
Vine Street, between Fourth and Fifth Streets
CINCINNATI, OHIO
Best Location in the City for Business and Shopping
RATES, $1.00 AND UP PER DAY
E. W. LYND, Mgr.
EUROPEAN PLAN
EXCELLENT CAFE

NOTE—CAPITALS show first-class houses.
R. R. Indicates Railroad Lines; Ry., Railway; Str., Steamer; Sys., System. See Back of Book.
Pop. Indicates Population. † Telegraph Office

✢ Indicates Summer Resorts.
◈ Indicates Winter Resorts.
§ Indicates Family Hotels.
‡ Special Rates.
* Money Order Office.

PALACE HOTEL

Vine, Sixth and College Sts., CINCINNATI, O.

European Plan, $1 and Up; with Bath, $1.50 Up

REMODELED

Largest transient trade in the city. Phones in Rooms. Free Shower Baths. Up-to-date Equipment. The very center of the Amusement and Shopping districts. Electric Cars from all Depots. Headquarters Ohio Div. T. P. A.

MOST POPULAR POPULAR-PRICED HOTEL IN CINCINNATI

E. W. LYND, Mgr.

CINCINNATI—Cont'd.

HOTEL SINTON. (E. P.) $1.50 and up. W. J. FLEMING, Mgr.

HOTEL WALTON. 537 Walnut st. (E. P. 75c. to $1.50. M. D. LOEWENSTEIN, Mgr.

MUNRO HOTEL. 7th, between Vine and Race sts. (E. P.) $1 up. P. C. KENT, Prest. (*See illustration and advertisement on page* 573.)

PALACE HOTEL. 6th and Vine sts. (E. P.) $1 up. E. W. LYND, Mgr. (*See advertisement above.*)

THE STAG HOTEL. 420-430 Vine st. (E. P.) 50c. to $1.25. E. W. LYND, Mgr. (*See advertisement below.*)

CIRCLEVILLE, * † *Pickaway Co. Pop.* 6,744. (RR., Nor. & W.; Penna.)

BOGGS HOTEL. (A. P.) $2 up. IRWIN BOGGS.

NEW AMERICAN HOTEL. (E. P.) 75c. to $1.50. E. F. ROEBUCK.

THE STAG HOTEL

420-430 VINE STREET OPPOSITE ARCADE

CINCINNATI, O.

EUROPEAN PLAN FOR MEN ONLY

Steam Heat, Electric Lights
Free Shower Baths

RATES 50c. to $1.25 per Day E. W. LYND, Manager

NOTE—CAPITALS show first-class houses.
R. R. Indicates Railroad Lines; Ry., Railway; Str., Steamer; Sys., System. See Back of Book.
Pop. Indicates Population. † Telegraph Office

✠ Indicates Summer Resorts.
◈ Indicates Winter Resorts.
§ Indicates Family Hotels.
‡ Special Rates.
* Money Order Office.

THE HOLLENDEN

CLEVELAND, OHIO

Complete in equipment and complete in every detail of service.

Eight hundred comfortable rooms; three nationally known restaurants; two orchestras; the largest Banquet Hall and Ball Room in Ohio, and numerous private dining rooms.

A luxuriously furnished reception room; parlors for women; three main entrances, and every possible convenience for the comfort of guests.

Centrally located with reference to business district, theatres and terminals of travel.

EUROPEAN PLAN

RATES—With bath, $2.00 and upwards.

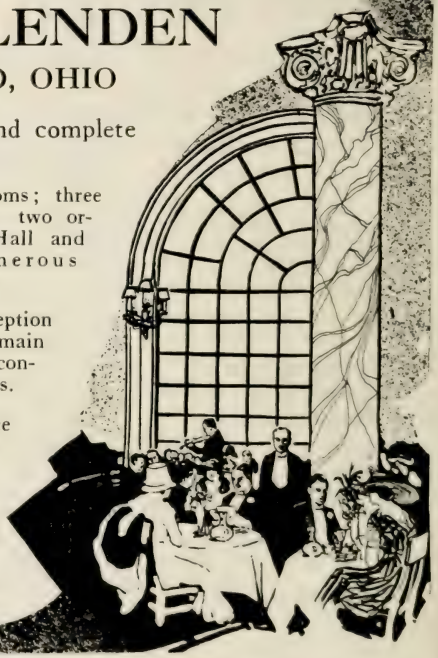

CLEVELAND, * † *Cuyahoga Co. Pop.* 560,663. (RR., B. & O.; C., A. & C.; Big 4; Erie; L. S.; Penn.; N. P.; W. & L. E.)

AMERICAN HOUSE. (E. P.) $1-$1.50. T. P. McCAFFRETY.

CLARENDON HOTEL. (E. P.) 75c. up. F. M. HAWLEY, Prop.

COLONIAL HOTEL. Euclid avenue and Prospect street. (E. P.) $1.50 up. FRED S. AVERY, Prest. and Mgr. (*See illustration and advertisement opposite.*)

FERN HALL HOTEL. (E. P.) $1 up. B. MARTIN.

HAWLEY HOUSE. (E. P.) 75c. to $1.50. MATHILDE TROY.

HOLLENDEN (THE). Superior and Bond sts. (E. P.) $2 up. J. H. THOMPSON, Mgr. (*See illustration and advertisement above.*)

Advertisements of Cleveland Hotels are found on pages 576 to 579, inclusive

NOTE—CAPITALS show first-class houses.
R. R. Indicates Railroad Lines; Ry., Railway; Str., Steamer; Sys., System. See Back of Book.
Pop. Indicates Population. † Telegraph Office

✠ Indicates Summer Resorts.
⊛ Indicates Winter Resorts.
§ Indicates Family Hotels.
‡ Special Rates.
* Money Order Office.

"COLONIAL HOTEL"

CLEVELAND, OHIO

A Famous and Popular Hotel **Modern and Absolutely Fireproof**

Located in the Center of the Theatre and Shopping District.

Up-to-Date Restaurants and Grill.

Reasonable Prices

Cuisine and Service of the highest order.

FRED S. AVERY
President and Manager

European Plan, $1.50 and up

CLEVELAND—Cont'd.

HOTEL ATKINS. (E. P.) $1 up. JOHN R. LANGTON, Mgr.

HOTEL CLEVELAND. (Building.) J. E. MURPHY, V. P. & Gen. Mgr.

HOTEL DEL PRADO. (E. P.)

HOTEL EUCLID. Euclid Square. (E. P.) $1.50 to $5. ANTHONY CARLIN, Prest.

HOTEL HERMITAGE. (E. P.) $1 up. JACK MYERS.

HOTEL REGENT

Euclid and 105th St.
CLEVELAND, O.

In the center of the E. E. business section.

Ten minutes from Euclid Ave. or 105th St. Stations.

EUROPEAN PLAN

RATES: $1.00 up. Special by month.
B. MARTIN, Mgr. Family and Transient.

NOTE—CAPITALS show first-class houses.
R. R. Indicates Railroad Lines; Ry., Railway; Str., Steamer; Sys., System. See Back of Book.
Pop. Indicates Population. † Telegraph Office

✠ Indicates Summer Resorts.
◈ Indicates Winter Resorts.
§ Indicates Family Hotels.
‡ Special Rates.
* Money Order Office.

HOTEL STATLER CLEVELAND

1000 Rooms **1000 Baths**

Euclid Ave. and E. 12th St., with the city's finest clubs and retail stores grouped in its immediate vicinity.

ALL the conveniences and comforts which a complete equipment and a complete service—"Statler Service"—can provide.

Rooms are moderately priced. More than 75 per cent are $3.00 a day and LESS.

Every room has private bath, running ice-water, and other unusual features that make for comfort. *Morning paper delivered free to every guest-room.*

Sample rooms (more than a hundred) have wide doors, plenty of window-light, and extra lighting equipment.

As nearly "absolutely fire-proof" as a building can be.

Club breakfasts served in all restaurants.

Union Depot cars pass the door.

Also Operating: Hotel Statler, Buffalo, *450 Rooms, 450 Baths.* **Hotel Statler, Cleveland,** *1000 Rooms, 1000 Baths.* **Hotel Statler, St. Louis,** *680 Rooms 650 Baths; ready Fall 1917. Now building:* **Hotel Pennsylvania, New York,** *2200 Rooms, 2200 Baths—Statler-operated throughout.*

CLEVELAND—Cont'd.

HOTEL HURON. (E. P.) $1 to $2. L. A. RUSSELL, Prop.

HOTEL MUELLER. (E. P.) 75c. up. MUELLER HOTEL Co.

HOTEL OLMSTED. (E. P.) $1.50 up. DAVID OLMSTED, Mgr.

HOTEL REGENT. Euclid ave. and 105th st. (E. P.) $1 up. B. MARTIN, Mgr. (*See illustration and advertisement on page* 577.)

HOTEL STATLER. (E. P.) E. M. STATLER. (*See illustration and advertisement above.*)

HOTEL TAVISTOCK.

HOTEL WINTON. (Building.) C. M. SNYDER, Mng. Dir.

Imperial Hotel. (E. P.) 50c. to $1. F. MCINTOCH & Co.

KENNARD HOUSE. Bank and St. Clair sts. (E. P.) $1 up. M. J. MCGRAW, Prop.

Monroe Hotel. (E. P.)

MORLAND HOTEL. (E. P.) $1 up. MORLAND Co.

NOTE—CAPITALS show first-class houses.
R. R. Indicates Railroad Lines; Ry., Railway; Str., Steamer; Sys., System. See Back of Book.
Pop. Indicates Population. † Telegraph Office

✢ Indicates Summer Resorts.
⊛ Indicates Winter Resorts.
§ Indicates Family Hotels.
‡ Special Rates.
* Money Order Office.

The GILLSY HOTEL

CLEVELAND, OHIO

European Plan, $1.00 up
With Bath, - 1.50 up

350 ROOMS

A. L. MURPHY, President and Manager

CLEVELAND—Cont'd.

NEW AMSTERDAM HOTEL. (E. P.) $1.50 up. L. McNamara, Mgr.

THE GILLSY HOTEL. (E. P.) $1 up. A. L. Murphy. (*See advertisement above.*)

CLEVES, * † *Hamilton Co. Pop.* 1,800. (RR., Big 4.)

HOTEL CLEVES. (A. P.) $2. Geo. R. Wolf.

CLYDE, * † *Sandusky Co. Pop.* 2,815. (RR., L. S. & M. S.)

NICHOLS HOUSE. (A. P.) $2.

COLDWATER, * † *Mercer Co. Pop.* 1,500. (RR., C. & N.; L. E. & W.)

JENKINS HOTEL. (A. P.) $2. C. R. Jenkins.

COLUMBIANA, * † *Columbiana Co. Pop.* 1,582. (RR., Penn.; Y. & So.)

Krohmer Hotel. (A. P.) $2. Harry Gordon, Mgr.

BY-AND-BY is the name of a Tavern on the Road to NEVER!

Lots of People fail to make it. Therefore, if you do not remember how your Hotel is listed in the

HOTEL RED BOOK

it will pay you to write us about it. No charge is made for Hotel Listings. Do it at once.

Later may be TOO LATE.

NOTE—CAPITALS show first-class houses.
R. R. Indicates Railroad Lines; Ry., Railway; Str., Steamer; Sys., System. See Back of Book.
Pop. Indicates Population. † Telegraph Office

✠ Indicates Summer Resorts.
◈ Indicates Winter Resorts.
§ Indicates Family Hotels.
‡ Special Rates.
* Money Order Office.

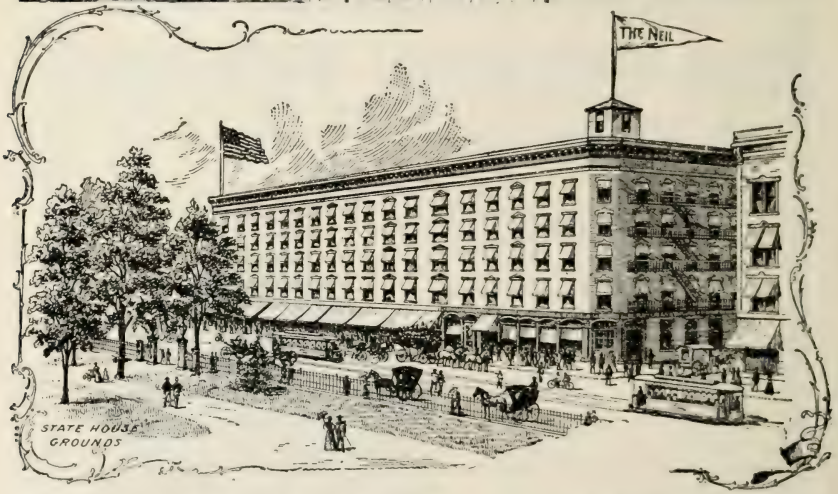

The Neil House Columbus, Ohio
"Opposite State Capitol"

BEN H. HARMON, General Manager

The best known Hotel in the City and located in the center of all Things active

Completely Modernized
With a Cafe and Restaurant famous for good food correctly prepared and served
Club Breakfasts, etc.
A homelike atmosphere where the commercial man and tourist will find every convenience

LARGE SAMPLE ROOMS AUTO GARAGE IN CONNECTION

RATES $1.00 to $2.00 per day, rooms with running water, etc.; $2.00 to $3.50 per day, rooms with private bath

Advertisements of Columbus Hotels are found on pages 580 to 582, inclusive

Hotel Deshler
COLUMBUS, OHIO
Columbus' newest and finest hotel

400 Rooms - - 350 with bath
$2.00 and up.

Secor Toledo — **L. C. & A. L. Wallick** Proprietors — **Wallick** New York

NOTE—CAPITALS show first-class houses.
R. R. Indicates Railroad Lines; Ry., Railway; Str., Steamer; Sys., System. See Back of Book.
Pop. Indicates Population. † Telegraph Office

✢ Indicates Summer Resorts.
⊛ Indicates Winter Resorts.
§ Indicates Family Hotels.
‡ Special Rates.
* Money Order Office.

"CHITTENDEN," Columbus, Ohio

Stands in front rank of America's modern Hotels
ABSOLUTELY FIREPROOF
CUISINE AND SERVICE UNEXCELLED

EUROPEAN PLAN

NICHOLAS A. COURT, Manager

COLUMBUS, * † *Franklin Co. Pop.* 181,548. (RR., B. & O.; C., A. & C.; Big 4; H. V.; N. & W.; O. C.; Penn.)

American Hotel.

Annex Hotel. (E. P.) 50c. to $1.50. B. H. MIRANDA, Prop.

"CHITTENDEN." (E. P.) NICHOLAS A. COURT, Mgr. (*See illustration and advertisement above.*)

HOTEL COLUMBUS. (E. P.) $1 up. JAMES H. BUTLER, Mgr.

HOTEL DESHLER. (E. P.) $2 up. L. C. & A. L. WALLICK, Props. (*See illustration and advertisement opposite.*)

HOTEL HARTMAN (E. P.) $1.50 up. W. E. KINNEY, Mgr. (*See illustration and advertisement on page* 582.)

HOTEL JEFFERSON. (E. P.) $1 to $2.50. LUTHER E. DAMEON, Prop.

HOTEL KAISERHOF. (E. P.) $1 up. JOHN PETRI.

HOTEL STAR. (E. P.) 75c. to $1.50. GEORGE T. WEBER, Mgr.

HOTEL VENDOME. (E. P.) $1 to $2.50. JOHN G. DUN, Prop.

LINCOLN HOTEL. (A. P. $3 up. E. P. $1.50 up.) D. G. BUCHANAN.

NOTE—CAPITALS show first-class houses.
R. R. Indicates Railroad Lines; Ry., Railway; Str., Steamer; Sys., System. See Back of Book.
Pop. Indicates Population. † Telegraph Office

✠ Indicates Summer Resorts.
◈ Indicates Winter Resorts.
§ Indicates Family Hotels.
‡ Special Rates.
* Money Order Office.

HOTEL HARTMAN

COLUMBUS, OHIO

EUROPEAN PLAN

New, Modern and complete in its equipment. All rooms provided with lavatory, toilet, telephone and other conveniences. The Restaurant with its superb appointments, superior cooking and service, together with the moderate tariff, is indeed unusual. A visit will convince. Enjoys the best of Commercial, Political, Theatrical and Tourist Patronage.

AUTOMOBILISTS' HEADQUARTERS

RATES { **$1.50 and $2.00 per day without private bath**
$2.00 to $5.00 per day with private bath

MAIN STREET CARS DIRECT FROM UNION STATION TO HOTEL

W. E. KINNEY, MANAGER

COLUMBUS—Cont'd.

Metropole Hotel. (E. P.) 50c. to $2. C. T. JENKINS.

NEIL HOUSE. (E. P.) $1 up. BEN H. HARMON, Genl. Mgr. (*See illustration and advertisement on page* 580.)

NORWICH HOTEL. (E. P.) $1 to $3. ARTHUR E. WOODEN, Mgr.

SOUTHERN HOTEL. (E. P.) $1 up. W. H. MOSELEY & SONS, INC.

THE LENOX. (E. P.) $1. EARL C. PETERS.

THE NEW DAVIDSON HOTEL. (E. P.) 75c.-$1. MAURICE E. LANGAN, Mgr.

THE VIRGINIA. (E. P.) $1 up. W. E. BAYFIELD, Prop.

WALDO HOTEL. (E. P.) $1 up. E. A. BAIN.

COLUMBUS GROVE, * † *Putnam Co. Pop.* 1,802. (RR., C., H. & D.; D., T. & Ir.; Nor. O.)

WITTS HOTEL. (A. P.) $2.

CONNEAUT, * † *Ashtabula Co. Pop.* 8,319. (RR., L. S.; N. P.; B. & L. E.)

HOTEL CLEVELAND. (E. P.) $1-$1.50. C. W. SMITH, Prop.

NOTE—CAPITALS show first-class houses.
R. R. Indicates Railroad Lines; Ry., Railway; Str., Steamer; Sys., System. See Back of Book.
Pop. Indicates Population. † Telegraph Office

✢ Indicates Summer Resorts.
◈ Indicates Winter Resorts.
§ Indicates Family Hotels.
‡ Special Rates.
* Money Order Office.

CONTINENTAL, * † *Putnam Co. Pop.* 12,801. (RR., N. Y. C. & St. L.; St. L. & W.)
CONTINENTAL HOTEL. (A. P.) $2.50 W. D. HARRIS, Prop.

CORNING, * † *Perry Co. Pop.* 1,564. (RR., Ohio Cent.; Z. & W.)
MERCER HOUSE. (A. P. $2. E. P. 75c.)
OPERA HOTEL. (A. P.) $2.50. JOHN MONAHAN.

COSHOCTON, * † *Coshocton Co. Pop.* 9,603. (RR., Penn.; W. & L. E.)
HOTEL BARNES. (E. P.) 75c. to $1.50. W. Q. BARNES, Prop.
HOTEL COSHOCTON. (E. P.) $1-$1.50. JAMES B. KING, Mgr.
PARK HOTEL. (A. P.) $2.50 to $4.50. D. H. COPPOCK, Prop.
The Standen. (E. P.) 50c. to $1.25. E. E. STANDEN, Prop.

COVINGTON, * † *Miami Co. Pop.* 1,848. (RR., Penn.; C., H. & D.)
COMMERCIAL HOTEL. (A. P. $2.25-$2.50. E. P. 75c.-$1.25.) A. P. LYNCH, Prop.

CROOKSVILLE, * † *Perry Co. Pop.* 4,000. (RR., N. Y. C.; Penna.)
Hotel Garrett. (E. P.) 50c. C. M. GARRETT.

CUYAHOGA FALLS, * † *Summit Co. Pop.* 4,020. (RR., B. & O.; C., A. & C.)
PHILO HOTEL. (E. P.) 75c. to $1.50. WALTER PHILO, Prop.

DALTON, * † *Wayne Co. Pop.* 599. (RR., W. & L. E.)
Central House. (A. P.) $2. DAVID GARDNER.

THIS EDITION OF THE

HOTEL RED BOOK

WILL BE FOUND IN THE PARLOR AND SLEEPING CARS CONTROLLED BY THE PULLMAN SERVICE

¶ It is found also in the Parlor and Sleeping Cars of the Chicago, Milwaukee & St. Paul, The Great Northern and The Canadian Pacific and The Grand Trunk Railway Systems.

¶ The HOTEL RED BOOK list of Advertised Hotels is used by the Highest Class of Tourists and Travelers—those who can afford the Best.

ARE YOU TELLING THEM YOUR HOTEL STORY?

NOTE—CAPITALS show first-class houses.
R. R. Indicates Railroad Lines; Ry., Railway; Str., Steamer; Sys., System. See Back of Book.
Pop. Indicates Population. † Telegraph Office

✠ Indicates Summer Resorts.
◇ Indicates Winter Resorts.
§ Indicates Family Hotels.
‡ Special Rates.
* Money Order Office.

HOTEL MIAMI
DAYTON, O.
400 Rooms 400 Baths
Circulating Ice Water

YOUR HOTELS

HOTEL SEVERIN
INDIANAPOLIS, IND.
400 Rooms 400 Baths
Circulating Ice Water
A. BENNETT GATES
PRESIDENT

DAYTON, * † *Montgomery Co. Pop.* 116,577. (RR., Big 4; Erie; C., H. & D., D. & U.; Penn.)

COLONIAL HOTEL. (E. P.) $1 to $2. H. J. Moore, Mgr.

GIDDINGS HOTEL. (E. P.) $1-$1.50. C. G. McMillen.

HOTEL HAYNES. (E. P.) $1 to $2. Fletcher B. Haynes, Prop.

HOTEL MIAMI. (E. P.) A. Bennett Gates, Prest. (*See illustration and advertisement above.*)

PHILLIPS HOTEL. (A. P.) $2.50 up. E. P. $1 up.) John P. Breen, Mgr.

SAVOY HOTEL. (E. P.) $1 up. W. R. Sullivan, Prest.

THE ALGONQUIN. (E. P.) $1 up. John Brannin, Mgr.

THE BECKEL. (E. P.) $1 up. Townsend-Hogan Hotel Co. (*See illustration and advertisement opposite.*)

THE HOLDEN HOTEL. (E. P.) $1 to $2. M. J. Devaney, Mgr.

THE INN. (E. P.) 75c.-$1. W. O. Laurimore.

The Wehner. (E. P.) 50c. up. F. C. Moody.

WARE HOTEL. (E. P.) $1. R. J. Paul, Prop.

NOTE—CAPITALS show first-class houses.
R. R. Indicates Railroad Lines; Ry., Railway; Str., Steamer; Sys., System. See Back of Book.
Pop. Indicates Population. † Telegraph Office

✠ Indicates Summer Resorts.
⊛ Indicates Winter Resorts.
§ Indicates Family Hotels.
‡ Special Rates.
* Money Order Office.

The **BECKEL,** **DAYTON, OHIO**

One of the famous hotels of the country, noted for the excellence of its table, its large, airy sample rooms, its wide halls, its commodious lobby with all modern appointments and its general air of cleanliness and comfort. :-: :-: :-:

RATES: EUROPEAN PLAN

Without Bath, $1.00 to $1.50 per Day
With Bath, 1.50 to 2.50 per Day
Sample Rooms, 1.50 to 3.00 per Day

DEFIANCE, * † *Defiance Co. Pop.* 7,327. (RR., B. & O.; Wab.)
THE CROSBY. (A. P.) $2.50 to $3.50. W. GUY H. KIRTLEY, Prop.

DEGRAFF, * † *Logan Co. Pop.* 1,082. (RR., Big 4.)
Arcade Hotel. (E. P.) 50c.-75c. J. N. MILLNER.

DELAWARE, * † *Delaware Co. Pop.* 9,076. (RR., Big 4; Penn.; H. V.)
THE ALLEN. (E. P.) $1 to $2. WATSON BROS.

DELPHOS, * † *Allen Co. Pop.* 5,038. (RR., C., H. & D.; N. O.; Penn.; T., St. L. & W.)
PHELAN HOUSE. (A. P. $2 to $3. E. P. 50c. to $1.50.) JOS. L. FORTENER & SON.

DELTA, * † *Fulton Co. Pop.* 1,689. (RR., L. S.; Wab.; T. & Ind.)
LINCOLN HOUSE. (A. P.) $2.25-$2.50. F. W. BROWN.

DENNISON, * † *Tuscarawas Co. Pop.* 4,008. (RR., Penn.)
Hotel Bovey.

DESHLER, * † *Henry Co. Pop.* 1,515. (RR., B. & O.)
SAMUEL HOTEL. (A. P.) $2.25. S. A. JONES, Prop.

DOVER, * † *Tuscarawas Co. Pop.* 8,000. (RR., B. & O.; Penna.)
CENTRAL HOTEL. (A. P. $2-$2.50. E. P. 75c. up.) ED. J. HORN.
HERBERT HOTEL. (A. P.) $2.75 to $3.50. DEFENBACHER & NICKLES, Props.

DRESDEN, * † *Muskingum Co. Pop.* 1,549. (RR., W. & L. E.; C. & M. V.)
Wilbur Hotel. (E. P.) 50c. CLYDE COMER.

EAST LIVERPOOL, * † *Columbiana Co. Pop.* 20,387. (RR., Penn.; Y. & O.)
HOTEL EDWARDS. (E. P.) 75c.-$1. A. E. EDWARDS.
THE McKINLEY (A. P. $2 up. E. P. $1 up.) D. A. DEVINE.
THOMPSON HOUSE. (A. P. $2.50. E. P. 75c.-$1.)

NOTE—CAPITALS show first-class houses.
R. R. Indicates Railroad Lines; Ry., Railway; Str., Steamer; Sys., System. See Back of Book.
Pop. Indicates Population. † Telegraph Office

✢ Indicates Summer Resorts.
◈ Indicates Winter Resorts.
§ Indicates Family Hotels.
‡ Special Rates.
* Money Order Office.

EAST LIVERPOOL—Cont'd.
TRAVELERS HOTEL. (A. P.) $3 to $3.50. R. L. EDMONSTON, Prop.

EAST PALESTINE, * † *Columbiana Co. Pop.* 3,537. (RR., Penn.)
HOTEL CALVIN. (A. P.) $2.50. C. W. CALVIN.

EATON, * † *Preble Co. Pop.* 3,187. (RR., Penn.; C. C. & St. L.; O. Elec.)
CENTRAL HOTEL. (A. P. $2. E. P. 75c.-$1.) M. W. NATION.

ELYRIA, * † *Lorain Co. Pop.* 14,825. (RR., L. S.; B. & O.; N. Y. C.)
ANDWUR HOTEL. (E. P.) $1 to $3. F. W. WATSON.
Hotel Jackson. (E. P.) 75c. up. STEVE J. LESER.

FINDLAY, * † *Hancock Co. Pop.* 14,858. (RR., C., H. & D.; Big 4; L., E. & W.; T. O. C.)
ALTMEYER HOTEL. (E. P.) 75c. to $2. SAM LANE, Mgr.
PHŒNIX HOTEL. (E. P.) $1 up. JOE N. SCHAEFER, Mgr.

FLUSHING, * † *Belmont Co. Pop.* 868. (RR., B. & O.)
Hotel Speck. (A. P.) $2. C. A. SPECK.

FOSTORIA, * † *Seneca Co. Pop.* 9,597. (RR., B. & O.; H. V.; L., E. & W.; O. C.; N. P.)
HAYS HOTEL. (A. P.) $2.25-$3. LIST & BEVARD.

FRANKFORT, † *Ross Co. Pop.* 734. (RR., C., H. & D.)
HOTEL MILLER. (A.P.) $2.50. MRS. C. MCCOLLISTER.

FRANKLIN, * † *Warren Co. Pop.* 2,659. (RR., Big 4; C. Nor.)
HOTEL ELITE.

FREDERICKTOWN, * † *Knox Co. Pop.* 1,021. (RR., B. & O.)
BANK HOTEL. (A. P.) $2.

FREMONT, * † *Sandusky Co. Pop.* 9,939. (RR., N. Y. C.; L. S. E.; W. & L. E.)
THE FREMONT. (E. P.) $1 up. PHIL A. LINS, Prop.
THE NEW JACKSON. (E. P.) $1 to $2.50. PHIL A. LINS, Prop.

GALION, * † *Crawford Co. Pop.* 7,214. (RR., S. W. Trac.; Big 4; Erie.)
Lincoln-Way Hotel. (E. P.) 50c.-$1. H. W. BRADLEY, Prop.
NEW HOTEL CENTRAL. (E. P.) $1 to $1.50. J. W. MCCORMICK, Mgr.

GALLIPOLIS, * † *Gallia Co. Pop.* 5,560. (RR., H. V.; K. & M.)
PARK CENTRAL HOTEL. (A. P.) $2.25 to $3. L. B. CUSHMAN.

GARRETTSVILLE, * † *Portage Co. Pop.* 1,001. (RR., Erie.)
HOTEL PARKLAND. (A. P.)

GEAUGA LAKE, * † *Geauga Co.* (RR., Erie.)
✢KENT HOUSE. (A. P. $3 up. E. P. $1.50 up.) EDWARD F. CARR, Prop.

GENEVA, * † *Ashtabula Co. Pop.* 2,496. (RR., N. Y. C.; M. P.)
BROADWAY INN.
HOTEL COWDEN. (A. P.) ELIZABETH COWDEN.

GEORGETOWN, * † *Brown Co. Pop.* 1,580. (RR., C., G. & P.; O., R. & Col.)
Biehn House. (A. P.) $2. MRS. M. WATERS.

GERMANTOWN, * † *Montgomery Co. Pop.* 1,778. (RR., Cin. Nor.)
Florentine Hotel. (A. P. $2. E. P. 50c.-$1.) J. E. FINLEY.

GRANVILLE, * † *Licking Co. Pop.* 1,394. (RR., Ohio Cent.)
✢Buxton House.

NOTE—CAPITALS show first-class houses.
R. R. Indicates Railroad Lines; Ry., Railway; Str., Steamer; Sys., System. See Back of Book.
Pop. Indicates Population. † Telegraph Office

✠ Indicates Summer Resorts.
⊛ Indicates Winter Resorts.
§ Indicates Family Hotels.
‡ Special Rates.
* Money Order Office.

GREENFIELD, * † *Highland Co. Pop.* 5,000. (RR., B. & O.; S. W.; D., T. & Ir.)
ELLIOTT HOTEL. (E. P.) 75c.-$1. A. L. McWILLIAMS.
HARPER HOTEL. (A. P. $2.25 up. E. P. 75c. up.) C. A. DICKEY.

GREENVILLE, * † *Darke Co. Pop.* 8,000. (RR., C. N.; D. & U.; P. C. C. & St. L.; Ohio Elec.)
HOTEL JAMES. (E. P.) 75c. to $1.50. C. H. McCLUNG, Mgr.

GREENWICH, * † *Huron Co. Pop.* 876. (RR., B. & O.; Big 4; Nor. O.)
Starr Inn. (A. P.) $2. G. E. STARR.

HAMILTON, * † *Butler Co. Pop.* 32,279. (RR., Penn.; C., H. & D.; C. I. & W.)
HAMILTON HOTEL. (E. P.) $1 to $2. C. S. & W. C. BOSCH, Props.
Hotel Atlas. (A. P. $1.50 to $2. E. P. 50c. to $1.) GUS BOSCH.
HOTEL STROBLE. (E. P.) 75c. up. E. A. KUNZ, Prop.
NEW HOTEL HOWALD. (E. P.) $1 up. E. E. WHITE, Mgr.
St. Charles Hotel. (E. P.) 50c. to $1. HARRY H. SCHUSTER.

HARRISON, * † *Hamilton Co. Pop* 1,368. (RR., N. Y. C.; C. L. & A. Trac.)
CENTRAL HOTEL. (A. P. $2. E. P. 75c.) V. J. MEADE.

HICKSVILLE, * † *Defiance Co. Pop.* 2,395. (RR., B. & O.)
Swilley House.

HILLSBORO, * † *Highland Co. Pop.* 4,297. (RR., B. & O.; S. W.; Nor. & W.)
PARKER HOUSE. (A. P.) $2.50. E. E. KENDLE, Prop.

HOLGATE, * † *Henry Co. Pop.* 1,250. (RR., B. & O.; T., St. L. & W.)
TRAVELERS INN. (A. P.) $2.50 to $3. S. P. SHELLY & SON.

HUDSON, * † *Summit Co. Pop.* 1,021. (RR., Penn.; C., A. & C.)
PARK HOTEL.

HURON, * † *Erie Co. Pop.* 1,756. (RR., N. Y. C.; L. S. Elec.)
HOTEL PARKLAND. (A. P. $2. E. P. 75c. and $1.) L. D. MENUEZ.

IRONTON, * † *Lawrence Co. Pop.* 13,147. (RR., C. & O.; N. & W.; D. T. & Ir.)
IRONTON HOTEL. (A. P.) $2. D. C. DAVIS, Prop.
Olive Hotel. (E. P.) 50c. to $1.50. W. E. BRAMMER.

JACKSON, * † *Jackson Co. Pop.* 5,468. (RR., B. & O.; H. V.; D., T. & Ir.)
HOTEL GIBSON. (A. P. $2. E. P. 75c.-$1.) O. M. SMITH.
THE CAMBRIAN. (A. P.) $2.

JAMESTOWN, * † *Greene Co. Pop.* 1,133. (RR., C., H. & D.)
WICKERSHAM HOTEL. (A. P.) $2.25. H. N. HEIFNER.

JEFFERSON, * † *Ashtabula Co. Pop.* 1,461. (RR., L. S. & M. S.)
AMERICAN HOUSE. (A. P.) $2. W. H. ROGERS.

JOHNSTOWN, * † *Licking Co. Pop.* 805. (RR., Ohio Cent.)
KASSON HOTEL.

KELLEY'S ISLAND, * † *Erie Co. Pop.* 1,017. (RR., Str. from Sandusky.)
✠HIMMELEIN HOUSE. (A. P. $2.50 and $3. E. P. $1 up.) JNO. A. HIMMELEIN.

NOTE—CAPITALS show first-class houses.
R. R. Indicates Railroad Lines; Ry., Railway; Str., Steamer; Sys., System. See Back of Book.
Pop. Indicates Population. † Telegraph Office

✠ Indicates Summer Resorts.
◈ Indicates Winter Resorts.
§ Indicates Family Hotels.
‡ Special Rates.
* Money Order Office.

KENT, * † *Portage Co. Pop.* 4,448. (RR., B. & O.; Erie; W. & L. E.)
JOHNSON HOUSE. (E. P.) 75c.-$1. A. L. DAVIS.

KENTON, * † *Hardin Co. Pop.* 7,185. (RR., Erie; Big 4; T. O. C.)
ST. NICHOLAS HOTEL. (A. P. $2 to $3. E. P. $1 to $1.50.) I. F. REID, Prop.
WEAVER INN. (A. P.) $2.25 to $3. R. F. SCHILLER.

KINGSTON, * † *Ross Co. Pop.* 813. (RR., Nor. & West.)
Kingston Hotel. MRS. HARPSTEN.

KINGSVILLE, * † *Ashtabula Co. Pop.* 2,000. (RR., L. S.; N. P.
No Hotels.

LANCASTER, * † *Fairfield Co. Pop.* 13,093. (RR., H. V.; Penna.)
MARTENS HOTEL. (A. P. $2.25 to $3. E. P. 75c. to $1.50.) ELMER E. RUBLE.
MITHOFF HOTEL. (E. P.) 75c. to $1.50. JOHN V. MONAHAN.
New Kirn Hotel. (E. P.)

LARUE, * † *Marion Co. Pop.* 772. (RR., Big 4.)
BONNER HOTEL. (A. P.) $2. MRS. J. E. BONER.
Hotel Manley. (A. P.) $2.

LEBANON, * † *Warren Co. Pop.* 2,698. (RR., Day., L. & C.; C., L. & N.)
OWNLY HOTEL. (A. P.) $2.50 to $3. GEO. H. MENKE, Prop.

LEETONIA, * † *Columbiana Co. Pop.* 2,665. (RR., Erie; Penn.)
FERGUSON HOUSE. (A. P.) $2.50. M. H. FERGUSON.
HOTEL COLUMBIA. (A. P.) $2.50. W. ANDLER.

LEIPSIC, * † *Putnam Co. Pop.* 1,773. (RR., C., H. & D.; D. T. & Ir.; N. P.)
HOTEL LEFFLER. (A. P. $2.25-$2.50. E. P. 75c.-$1.) T. N. THOMSON.

LE ROY, * † *Medina Co. Pop.* 200. (RR., C. S. & C.)
YE TAVERN. (A. P. $2.75 up. E. P. $1 up.) B. E. WARNER, Mgr.

LIMA, * † *Allen Co. Pop.* 30,508. (RR., C., H. & D.; D., T. & Ir.; Erie; Penn.; L. E. & W.)
BARR HOTEL. (E. P.) $1.50. FRANK B. COWLES, Mgr.
Hotel Manhattan.
HOTEL NORVAL. (E. P.) $1 up.
HOTEL WALDO. (E. P.) $1 and $1.50. J. L. SAPP, Prop.
LIMA HOUSE. (E. P.) $1 up.

LISBON, * † *Columbiana Co. Pop.* 3,084. (RR., Erie; P., L. & W.)
HOSTETTER HOUSE. (A. P. $2.50. E. P. $1.) T. J. CAHILL, Prop.
The Hasbrouck. (A. P.) $1.50. D. W. HASBROUCK.

LOCKLAND, * † *Hamilton Co. Pop.* 4,500.
Winona Hotel. MRS. E. SKILLMAN.

LODI, * † *Medina Co. Pop.* 1,015. (RR., B. & O.; W. & L. E.)
TAYLOR INN. (A. P.) $2.25 to $3. SMITH & TROLL.

LOGAN, * † *Hocking Co. Pop.* 4,850. (RR., H. V.)
THE AMBROSE. (A. P. $2.25 to $3. E. P. $1-$1.50.) KESSLER & DOEBELE.

NOTE—CAPITALS show first-class houses.
R. R. Indicates Railroad Lines; Ry., Railway; Str., Steamer; Sys., System. See Back of Book.
Pop. Indicates Population. † Telegraph Office

✠ Indicates Summer Resorts.
◈ Indicates Winter Resorts.
§ Indicates Family Hotels.
‡ Special Rates.
* Money Order Office.

THE VONHOF
MANSFIELD, OHIO
LOCATED IN CENTER OF BUSINESS SECTION
ONE HUNDRED ROOMS
All with Running Hot and Cold Water
LOCAL AND LONG DISTANCE TELEPHONES
FORTY ROOMS WITH PRIVATE BATHS
Rates, $2.50 to $4.00 Per Day
AMERICAN PLAN
BUTTON & OZIER, Proprietors

LONDON, * † *Madison Co. Pop.* 3,530. (RR., Big 4; Pa. Sys.; Col. to Cin. Div. O. E. T.)
GRAND CENTRAL HOTEL. (A. P. $2.50. E. P.) J. E. DONOHON.
THE LONDON. (E. P.) 75c.-$1. M. J. EAYLETON.

LORAIN, * † *Lorain Co. Pop.* 28,883. (RR., B. & O.; L. S.; N. P.)
LORAIN HOTEL. (E. P.) A. F. MILLER.

LOUDONVILLE, * † *Ashland Co. Pop.* 1,804. (RR., Penn.)
HOTEL ULLMAN. (A. P. $2.25. E. P. 75c.-$1.) W. E. SHERIDAN, Prop.

LOUISVILLE, * † *Stark Co. Pop.* 1,678. (RR., Penn.)
ARLINGTON HOTEL. (A. P. $2. E. P. 50c. to $1.) CHAS. A. WEIGAND.

McARTHUR, * † *Vinton Co. Pop.* 1,107. (RR., H. V.)
WILL HOUSE. (A. P.) $2. MRS. E. A. STEPHENSON.

McCOMB, * † *Hancock Co. Pop.* 1,088. (RR., Nickel P.; C., H. & D.)
McComb Hotel. (A. P.) $1.50. E. M. WICKISER.

McCONNELSVILLE, * † *Morgan Co. Pop.* 1,831.
KENNEBEC HOTEL.

McDERMOTT, * † *Scioto Co. Pop.* 1,000. (RR., N. & W.)
No Hotel.

MAGNETIC SPRINGS, * † *Union Co. Pop.* 155. (RR., C. M. S.; N. Elec.)
PARK HOTEL. (A. P.) $2.50 up. ED. S. GRANDSTAFF, Mgr.

MANCHESTER, * † *Adams Co. Pop.* 1,966. (RR., Ches. & Ohio.)
HOTEL BRIT.

MANSFIELD, * † *Richland Co. Pop.* 20,768. (RR., B. & O.; Erie; Penn.)
Hotel Brunswick. (E. P.) 50c. to $1.50. F. B. WOLFF.
SOUTHERN HOTEL. (A. P.) $2.50 to $3.50. McCLELLAND & WEAMER, Props.
The De Soto. (E. P.) 50c.-$1.50. J. C. LEWIS.
The Northern. (E. P.) 50c. to $1.50. MRS. IDA A. BARR.
THE VONHOF HOTEL. (A. P.) $2.50 up. BUTTON & OZIER, Props. (*See illustration and advertisement above.*)
TREMONT HOUSE. (A. P. $2. E. P. 50c.-$1.) M. LEECH.

NOTE—CAPITALS show first-class houses.
R. R. Indicates Railroad Lines; Ry., Railway; Str., Steamer; Sys., System. See Back of Book.
Pop. Indicates Population. † Telegraph Office

✠ Indicates Summer Resorts.
◈ Indicates Winter Resorts.
§ Indicates Family Hotels.
‡ Special Rates.
* Money Order Office.

MARIETTA, * † *Washington Co. Pop.* 18,000. (RR., B. & O.; Penn.; M., C. & C.)
BELLEVUE HOTEL. (Building.) Hotel St. Cloud. (E. P.) 50c. to $1.25. CHAS. FRANTZ.
HOTEL WAKEFIELD. (A. P.) $2 to $3. T. W. PORTER.

MARION, * † *Marion Co. Pop.* 18,232. (RR., Big 4; Erie; Penn.; H. V.)
HOTEL KUMFORT. (E. P.) 75c. to $1.50. GEO. G. LIPPINCOTT, Prop.
HOTEL MARION. (A. P.) $2.50 to $4. W. G. MUNSHALL, Prop.
PILGRIM INN. (A. P. $2.50 to $3.50. E. P. $1 up.) J. W. BARRON, Prop.

MARTIN'S FERRY, * † *Belmont Co. Pop.* 9,123. (RR., Penn.; B. & O.; W. & L. E.; Str.)
HOTEL CROPPER. (E. P.) 75c. M. CROPPER.

MARYSVILLE, * † *Union Co. Pop.* 3,576. (RR., Big 4; Ohio C.)
THE OAKLAND. (A. P.) $2.25.

MASON, * † *Warren Co. Pop.* 737. (RR., Cin., L. & Nor.)
Mason House. (E. P.) $1. MRS. J. E. DRAKE.

MASSILLON, * † *Stark Co. Pop.* 13,879. (RR., Penn.; B. & O.; W. & L. E.)
HOTEL CONRAD. (A. P. $3 up. E. P. $1.50.) DEFENBACHER & NICKLES, Props.
HOTEL SAILER. (E. P.) $1 up. G. J. SAILER.

MAUMEE, * † *Lucas Co. Pop.* 2,307. (RR., Wab.; Tol., St. L. & W.)
American House. (A. P.) $1.50. T. F. INMAN.

MECHANICSBURG, * † *Champaign Co. Pop.* 1,446. (RR., Big 4.)
Anderson Hotel.

MEDINA, * † *Medina Co. Pop.* 2,734. (RR., B. & O.; Nor. O.)
American House.

MENTOR, * † *Lake Co.* (RR., L. S.; N. P.)
✠BROADLAWN INN. (A. P.) $7. GEO. A. MCKINNIE, Prop.

MIAMISBURG, * † *Montgomery Co. Pop.* 4,271. (RR., C., H. & D.; Big 4.)
MIAMI HOTEL. (A. P.) $2. J. H. BECK, Mgr.

MIDDLEFIELD, * † *Geauga Co. Pop.* 1,327. (RR., B. & O.)
McADAM HOTEL. (A. P.) $2. EDD McADAM.

MIDDLEPORT, * † *Meigs Co. Pop.* 3,194. (RR., H. Val.; Ohio Cent.)
HOTEL ALLEN. (A. P.) $2.
WALNUT HOTEL. (A. P.) $2.

MIDDLETOWN, * † *Butler Co. Pop.* 13,152. (RR., Penn.; Big 4; C., L. & N.)
UNITED STATES HOTEL. (A. P.) $3-$3.50. W. G. GRANT.

MILAN, * † *Erie Co. Pop.* 696. (RR., L. S.; W. & L. E.)
Streck Hotel.

MILFORD, * † *Clermont Co. Pop.* 1,321. (RR., Penn.)
NATIONAL HOTEL. (A. P. $2-$2.25. E. P. 50c.-$75c.) A. C. SHOCKEY.

MILFORD CENTRE, * † *Union Co. Pop.* 685. (RR., Penn.; Big 4.)
RICHTER HOUSE. (A. P.) $2. JNO. RICHTER, Prop.

NOTE—CAPITALS show first-class houses.
R. R. Indicates Railroad Lines; Ry., Railway; Str., Steamer; Sys., System. See Back of Book.
Pop. Indicates Population. † Telegraph Office

✠ Indicates Summer Resorts.
⊛ Indicates Winter Resorts.
§ Indicates Family Hotels.
‡ Special Rates.
* Money Order Office.

MILLERSBURG, * † *Holmes Co. Pop.* 2,020. (RR., B. & O.; C., A. & C.)
AMERICAN HOUSE. (A. P.) $2-$2.50. SAML. HAMILTON & BRO.

MINERAL CITY, * † *Tuscarawas Co. Pop.* 1,200. (RR., B. & O.; Penna.)
PALACE HOTEL. (A. P. $2-$2.50. E. P. 50c.-$1.) MRS. BANDA & FURNEY, Mgrs.

MINERAL SPRINGS, † *Adams Co. Pop.* 100. (RR., Nor. & W.)
✠Mineral Springs Hotel.

MINERVA, * † *Stark Co. Pop.* 1,396. (RR., Penn.; W. & L. E.; L. E., Al. & Wh.)
JACKSON HOTEL. (A. P.) $2. L. G. MCCREADY.

MINSTER, * † *Auglaize Co. Pop.* 1,583. (RR., L., E. & W.)
New City Hotel. (E. P.) 50c. KATE HENKENHOFF.

MONROEVILLE, * † *Huron Co. Pop.* 1,152. (RR., B. & O.; L. S.; W. & L. E. Elec.)
Cottage House.

MONTPELIER, * † *Williams Co. Pop.* 3,000. (RR., Wab.)
LOUDEN HOTEL. (A. P.) $2.25 to $2.75. ROY D. ALLEN, Prop.
SMITH HOTEL. (A. P.) $2. JOHN G. SMITH.

MORROW, * † *Warren Co. Pop.* 832. (RR., Penn.; C. & M. V.)
CHARLES HOTEL. (A. P.) $2. C. B. WILKERSON.

MOSCOW, * *Clermont Co. Pop.* 327. (RR., Ches. & Ohio.)
SUTER HOTEL. (A. P.) $2. HARRY L. SUTER.

MOUNT GILEAD, * † *Monroe Co. Pop.* 1,673. (RR., Big 4; Ohio Cent.)
GLOBE HOTEL. (A. P.) $2 to $2.50. G. J. SMITH.

MOUNT VERNON, * † *Knox Co. Pop.* 9,807. (RR., B. & O.; Penna.)
HOTEL CURTIS. (A. P. $3-$3.50. E. P. $1-$1.50. R. R. WARREN, Prop.
Hotel Wisner. (E. P.) 50c. to $1. GEO. WISNER.

NAPOLEON, * † *Henry Co. Pop.* 4,007. (RR., Wab.; D., T. & Ir.)
THE WELLINGTON. (A. P. $2.25-$2.75. E. P. 75c.-$1.25.) T. J. EDWARDS, Prop.

NELSONVILLE, * † *Athens Co. Pop.* 6,082. (RR., H. V.)
HOTEL DEW. (A. P.) $2.50. STANLEY J. DEW.

NEWARK, * † *Licking Co. Pop.* 25,404. (RR., Penn.; B. & O.)
HOTEL SHERWOOD. (E. P.) $1 up. H. P. SCOTT.
Hotel Seiler. (A. P. $1.50. E. P. 50c. to $1.) A. H. SEILER, Prop.
Star European Hotel. (E. P.) 50c. to $1.25. STASEL BROS. Props.
THE WARDEN HOTEL. (E. P.) $1 to $2.50. J. W. LYNCH, Mgr.

NEW BREMEN, * † *Auglaize Co. Pop.* 1,586. (RR., L., E. & W.)
HOTEL HOLLINGSWORTH. (A. P.) $2.25-$2.50. F. B. HOLLINGSWORTH.

NEW CARLISLE, * † *Clarke Co. Pop.* 1,058. (RR., Big 4.)
Carlisle Inn.

TOURISTS AND COMMERCIAL TRAVELERS

Will Find

The Hotel Red Book

On File at the Offices of the Leading Hotels Throughout the Country

Copies of the Latest Edition are found in all Cars of the Pullman Service; also in the Parlor and Sleeping Cars of the Chicago, Milwaukee & St. Paul, the Great Northern, the Canadian Pacific and the Grand Trunk Railway Systems

They are found in the offices of many Business Houses, Tourist and Information Bureaus on the North American Continent

The Indexed Listings of the Hotels are made without expense to Hotel Keepers

Therefore, if you find that Hotels have been omitted or that the information as to plan and rates is incomplete it means that Repeated Requests to the Hotels have brought no replies. The co-operation of all

TRAVELERS AND HOTEL KEEPERS

will be appreciated in making the annual Edition of

THE HOTEL RED BOOK A STANDARD OF ACCURACY

The Hotel Red Book

Owned and published by a company of New York Hotel men is ready for delivery about July 1st yearly

STOCKHOLDERS

SIMEON FORD, 103 Park Ave., New York

THOS. L. JAQUES, 116-118 East 41st St., New York

FRED A. REED

S. T. SHAW, New York

SIMEON FORD, President and Treasurer
103 Park Ave., New York

THOS. L. JAQUES, Secretary
116-118 East 41st St., New York

JOHN McE. BOWMAN, Hotel Biltmore, New York

THOMAS R. PROCTOR, Utica, N. Y.

EDWARD M. TIERNEY,
President Arlington Hotel, Binghamton, N. Y.

GEORGE W. SWEENEY, Managing Director
Hotel Kimball, Springfield, Mass.
Vice-President and Manager, The Commodore, New York City

M. E. MERRIFIELD, and others

Office of the Company, 103 Park Avenue, New York

NOTE—CAPITALS show first-class houses.
R. R. Indicates Railroad Lines; Ry., Railway; Str., Steamer; Sys., System. See Back of Book.
Pop. Indicates Population. † Telegraph Office

✠ Indicates Summer Resorts.
◈ Indicates Winter Resorts.
§ Indicates Family Hotels.
‡ Special Rates.
* Money Order Office.

NEWCOMERSTOWN, * † *Tuscarawas Co. Pop.* 2,943. (RR., P. C. C. & St. L.)
FOUNTAIN HOUSE. (A. P. $2. E. P. 75c.) J. W. COOLEY.

NEW CONCORD, * † *Muskingum Co. Pop.* 683. (RR., B. & O.)
NATIONAL HOTEL. (A. P. $2. E. P. 75c.) J. Y. DENHAM, Prop.

NEW LEXINGTON, * † *Perry Co. Pop.* 2,559. (RR., O. C.; C. & M. V.)
PARK HOTEL. (A. P.)

NEW LONDON, * † *Huron Co. Pop.* 1,557. (RR., Big 4; Nor. O.)
MARRIOTT HOTEL. (A. P.) $2. MRS. E. MARRIOTT.

NEW MADISON, * † *Darke Co. Pop.* 628. (RR., C. C. & St. L.)
ZEECK HOUSE. (A. P.) $2. MRS. M. A. ZEECK.

NEW PARIS, * † *Preble Co. Pop.* 870. (RR., Penn.)
Baker House. (A. P.) A. BAKER.
Brandenburg Hotel. (A. P.) $2. MRS. H. C. BRANDENBURG.
✠CEDAR SPRINGS HOTEL. (A. P.) $4. GEO. M. SMART, Mgr.

NEW PHILADELPHIA, * † *Tuscarawas Co. Pop.* 8,542. (RR., B. & O.; Penn.)
HOTEL REEVES. (E. P.) $1 to $2. W. G. NICKELS, Prop.

NEW RICHMOND, * † *Clermont Co. Pop.* 1,733. (RR., Ches. & O.)
NEW RICHMOND HOTEL. (A. P. $2.50. E. P. $1.) MISS K. HESS.

NEW STRAITSVILLE, † *Perry Co. Pop.* 2,242. (RR., H. V.)
WATKINS HOTEL.

NEWTON FALLS, * † *Trumbull Co. Pop.* 757. (RR., B. & O.; N. Y. C.; Penna.)
Hotel Moore. (A. P.) $2. MRS. L. N. JORDAN.

NEW VIENNA, * † *Clinton Co. Pop.* 805. (RR., B. & O.; S. W.)
HOTEL ELTON. (A. P.) $2.25. CHAS. ELTON.

NEW WASHINGTON, * † *Crawford Co.* Pop. 1,000. (RR., Nor. O.; Penn.)
WASHINGTON HOUSE. (A. P.) $2.

NILES, * † *Trumbull Co. Pop.* 8,361. (RR., B. & O.; Erie; Penn.)
THE ALLISON. (E. P.) $1 to $2. W. C. ALLISON.

NORTH BALTIMORE, * † *Wood Co. Pop.* 2,503. (RR., B. & O.)
Hotel Columbia. (E. P.) 75c.

NORWALK, * † *Huron Co. Pop.* 7,858. (RR., L. S.; W. & L. E.; Elecs.—L. S.; C. S. W.; S. N. M.)
AVALON HOTEL. (A. P.) $2.50 to $3.50. GEO. W. TYLER, Mgr.

OAK HARBOR, * † *Ottawa Co. Pop.* 1,559. (RR., N. Y. C.; W. & L. E.)
HOTEL KUEBELER. (E. P.) 75c.-$1. SMITH L. WELSH.

OBERLIN, * † *Lorain Co. Pop.* 4,365. (RR., N. Y. C.; L. & N.)
PARK HOTEL. (A. P.) $2.50-$3. I. L. MARSH, Mgr.

ORRVILLE, * † *Wayne Co. Pop.* 3,101. (RR., Penn.; C., A. & C.; W. & L. E.)
HURD HOUSE. (A. P.) $2.25. R. L. RUSSELL.

ORWELL, * *Ashtabula Co. Pop.* 1,000. (RR., Penn.)
Orwell House. (A. P.) $2.

OSBORN, * † *Greene Co. Pop.* 866. (RR., Big 4; Erie.)
City Hotel.

NOTE—CAPITALS show first-class houses.
R. R. Indicates Railroad Lines; Ry., Railway; Str., Steamer; Sys., System. See Back of Book.
Pop. Indicates Population. † Telegraph Office

✠ Indicates Summer Resorts.
◈ Indicates Winter Resorts.
§ Indicates Family Hotels.
‡ Special Rates.
* Money Order Office.

HOTEL FAVORITE
Piqua, Ohio
Accommodations for 200
American Plan
Rates:
$2.50, $2.75, $3.00, $3.50 per day
J. W. Barron, Proprietor
PILGRIM INN, Marion, Ohio
under same management

OTTAWA, * † *Putnam Co. Pop.* 2,182. (RR., C., H. & D.; D. T. & Ir.)
HOTEL DUMONT. (E. P.) $1 up. JOHN P. NAGLE.

OXFORD, * † *Butler Co. Pop.* 2,017. (RR., C. I. & W.)
Girard Hotel. (E. P.) 50c.-$1. R. C. BARBOUR, Prop.
GREEN TREE INN. (A. P.) $2.25 to $2.50. J. S. HUGHES, Mgr.

PAINESVILLE, * † *Lake Co. Pop.* 5,501. (RR., Big 4; L. S.; N. P.)
PARMLY HOTEL. (E. P.) $1 up. J. S. BURROWS, Prop.
THE ANNEX. (E. P.) $1-$1.50. MRS. D. F. LEONARD.

PATASKALA, * † *Licking Co. Pop.* 800. (RR., B. & O.; Big 4.)
Hotel Green. (A. P.) $2. GEO. M. COOK.

PAULDING, * † *Paulding Co. Pop.* 2,081. (RR., Cin. Nor.)
HOTEL BARNES.

PIQUA, * † *Miami Co. Pop.* 17,000. (RR., Penn.; C. H. & D.)
HOTEL GLENCOE. (E. P.) 75c.-$1. GEO. KLOSTERMANN, Prop.
HOTEL FAVORITE. (A. P.) $2.50 to $3.50. J. W. BARRON, Prop. (*See illustration and advertisement above.*)

PLAIN CITY, * † *Madison Co. Pop.* 1,407. (RR., Penn.)
SMITH HOTEL. (A. P.) $2. MRS. J. A. SMITH.

PLYMOUTH, * † *Richland Co. Pop.* 1,314. (RR., B. & O.; N. O.)
SMITH HOTEL. (A. P.) $2. F. P. SMITH.

POMEROY, * † *Meigs Co. Pop* 4,023. (RR., B. & O.; H. V.; Str.)
NEW REMINGTON HOTEL. (A. P.) $2.25-$2.50. GEORGE HUTCHISON.

PORT CLINTON, * † *Ottawa Co. Pop.* 3,007. (RR., N. Y. C.)
ISLAND HOUSE. (A. P.) $2.50. LAMMERS & LOOSE.

PORTSMOUTH, * † *Scioto Co. Pop.* 35,000. (RR., B. & O.; C. & O.; N. & W.; Str.)
Biggs Hotel.
BRUNSWICK HOTEL. (E. P.) 75c.-$1. T. M. CLARK.
WASHINGTON HOTEL. (A. P.) $3 to $4. ALAN N. JORDAN, Prop.

NOTE—CAPITALS show first-class houses.
R. R. Indicates Railroad Lines; Ry., Railway; Str., Steamer; Sys., System. See Back of Book.
Pop. Indicates Population. † Telegraph Office

✠ Indicates Summer Resorts.
⊙ Indicates Winter Resorts.
§ Indicates Family Hotels.
‡ Special Rates.
* Money Order Office.

PORT WASHINGTON, * † *Tuscarawas Co. Pop.* 421. (RR., Penn.)

Exchange Hotel.

PUT-IN-BAY, * † *Ottawa Co. Pop.* 259.

✠CRESCENT HOTEL. (E. P.) $1 up. T. B. ALEXANDER.

✠HOTEL COMMODORE. (E. P.) $1 up. RUSSELL BROS., Mgrs.

HOTEL VICTORY. (A. P. $2.50. E. P. $1-$1.50.) ROBERT HOSBURY.

QUAKER CITY, * † *Guernsey Co. Pop.* 746. (RR., B. & O.)

Quaker City Hotel. (A. P.) $2. JOSEPH D. TILLETT.

QUINCY, * *Logan Co. Pop.* 594. (RR., Big 4; D., T. & Ir.)

Gibson House.

RAVENNA, * † *Portage Co. Pop.* 5,310. (RR., B. & O.; Erie; Penn.)

WESTERN RESERVE HOTEL. (A. P.) $2.50-$3. MRS. F. W. COIT.

RICHWOOD, * † *Union Co. Pop.* 1,729. (RR., Erie.)

HOTEL VILLA. (A. P.) C. ALLGOWOR.

RIPLEY, * † *Brown Co. Pop.* 1,840. (RR., C. & O.)

BANK HOTEL. (A. P.) $2. G. E. PARKER.

ROCKY RIVER, * † *Cuyahoga Co. Pop.* 2,000. (RR., N. P.)

SILVERTHORNES INN. (A. P. $2.50 up. E. P. 75c. to $2.) R. F. MORTON & SON.

ST. CLAIRSVILLE, * † *Belmont Co. Pop.* 1,393. (RR., B. & O.)

HOTEL CLARENDON.

ST. MARY'S, * † *Auglaize Co. Pop.* 5,732. (RR., L. E. & W.; T. & O. C.; W. O.)

HOTEL FOUNTAIN. (E. P.) $1 to $1.50. WHEELER & CHASE.

ST. PARIS, * † *Champaign Co. Pop.* 1,261. (RR., Penn.; D. T. & Ir.)

KLINE HOTEL. (A. P. $2. E. P. 50c.-$1.) M. R. LINDSEY.

SABINA, * † *Clinton Co. Pop.* 1,500. (RR., B. & O.; C. & M. V.; Penna.)

NEW SABINA HOTEL. (A. P.) $2. C. E. NEIL, Prop.

SALEM, * † *Columbiana Co. Pop.* 8,943. (RR., Penn.; P. L. & W.)

HOTEL METZGER. (E. P.) 75c. to $2. C. E. TROTTER.

SALINEVILLE, * † *Columbiana Co. Pop.* 2,403. (RR., Penn.)

TAGGART HOTEL. (A. P.)

THE ADVERTISED HOTEL
is seen
QUICKER!
ARE YOU AN ADVERTISER?

NOTE—CAPITALS show first-class houses.
R. R. Indicates Railroad Lines; Ry., Railway; Str., Steamer; Sys., System. See Back of Book.
Pop. Indicates Population. † Telegraph Office

✢ Indicates Summer Resorts.
◈ Indicates Winter Resorts.
§ Indicates Family Hotels.
‡ Special Rates.
* Money Order Office.

HOTEL BANCROFT

New *Fireproof*

SPRINGFIELD, OHIO

150 Rooms 150 Baths
Rates $1.50 to $3.00

Large Billiard-Pool Room
No Bar

JACK S. WALZ, Manager
V. R. MORRISON, Asst. Mgr.

SANDUSKY, * † *Erie Co. Pop.* 19,989. (RR., B. & O.; Big 4; L., E. & W.; N. Y. C.; Penna.; L. S. Elec.)
HOTEL RIEGER. (A. P.) $3 to $5. EDWARD RIEGER, Mgr.
✢THE BREAKERS and THE CEDARS. (E. P.) $1 up. G. A. BOECKLING, Mgr.
THE SLOANE HOUSE. (A. P.) $2.50 up. M. C. DUNKIN, Mgr.

SARDINIA, † *Brown Co. Pop.* 534. (RR., Nor. & W.; O., R. & C.)
COMMERCIAL HOTEL. (A. P.) $2. E. M. CHANEY, Prop.

SEBRING, *Mahoning Co. Pop.* 2,104. (RR., Penn.; Stark. Elect.)
HOTEL SEBRING.

SEVILLE, * † *Medina Co. Pop.* 602. (RR., B. & O.)
HOTEL MORTON.

SHAWNEE, * † *Perry Co. Pop.* 2,280. (RR., B. & O.; N. Y. C.)
NEW AMERICAN HOUSE. (A. P.) $2 to $3. H. F. McGILLIS.

SHELBY, * † *Richland Co. Pop.* 4,903. (RR., B. & O.; Big 4.)
SHERMAN HOUSE. (A. P. $2.25 to $2.75. E. P. 75c. to $1.50.) G. W. SCOTT.

SHREVE, * † *Wayne Co. Pop.* 1,016. (RR., Penn.)
HOTEL CARL. (A. P.) $2.25. DAN W. BOSS.

SIDNEY, * † *Shelby Co. Pop.* 6,607. (RR., C., H. & D.; Big 4.)
WAGNER HOUSE. (A. P. $2.50 up. E. P. $1-$1.50.) E. W. SMITH, Prop.

SOMERSET, * † *Perry Co. Pop.* 1,286. (RR., B. & O.)
COLONIAL HOTEL. (A. P. $2.25. E. P. 75c.-$1.) H. D. CHEADLE.

SOUTH CHARLESTON, * † *Clarke Co. Pop.* 1,181. (RR., Penn.; D., T. & Ir.)
HOUSTON INN. (A. P.) $2.50. HOUSTON & TYLER.

NOTE—CAPITALS show first-class houses.
R. R. Indicates Railroad Lines; Ry., Railway; Str., Steamer; Sys., System. See Back of Book.
Pop. Indicates Population. † Telegraph Office

✠ Indicates Summer Resorts.
◈ Indicates Winter Resorts.
§ Indicates Family Hotels.
‡ Special Rates.
* Money Order Office.

European Plan
200 Rooms

Opened February 1st, 1917

Absolutely Fireproof
200 Baths

HOTEL SHAWNEE

SPRINGFIELD, OHIO

Fred Van Orman Hotel Co.

FRED VAN ORMAN
Pres. and Gen. Mgr.

CHARLES T. GAUVEY
Resident Manager

Every room an outside room, with circulating ice water and every modern convenience. Large and Light Sample Rooms. Rates from $1.50 per day.

Other Van Orman Hotels

HOTEL McCURDY
Evansville, Ind.

HOTEL ORLANDO
Decatur, Illinois.

SPENCERVILLE, * † *Allen Co. Pop.* 1,748. (RR., C., H. & D.; Erie.)

CONSERVATORY HOTEL. (A. P. $2-$2.50. E. P. 50c. to $1.) M. C. SCHRICKER.

SPRINGFIELD, * † *Clarke Co. Pop.* 46,921. (RR., Big 4; Erie; Penn.; D., T. & Ir.)

ARCADE HOTEL. (E. P.) $1 up. F. G. WARDEN, Prop.

Fountain Hotel. (E. P.) 50c. to $1. L. W. KEATING, Mgr.

HOTEL BANCROFT. (E. P.) JACK S. WALZ, Mgr. (*See illustration and advertisement opposite.*)

HOTEL BOOKWALTER. (E. P.) 75c. to $1.50. BOOKWALTER HOTEL CO.

HOTEL HEAUME. J. C. HEAUME, Prop.

HOTEL SHAWNEE. (E. P.) $1.50 up. FRED VAN ORMAN, Prest. (*See illustration and advertisement above.*)

STEUBENVILLE, * † *Jefferson Co. Pop.* 22,391. (RR., Penn.; W. & L. E.; C. & P.; P. C. C. C. & St. L.)

IMPERIAL HOTEL. (A. P.) $2.50 to $4. GEO. H. WEBER, Prop.

ST. REGIS HOTEL. (E. P.) 75c.-$1. FRANK COEN.

THOMPSON HOTEL. (E. P.) $1 to $1.50. W. THOMPSON.

SYCAMORE, * † *Wyandot Co. Pop.* 977. (RR., T. & O. C.; N. O.)

HOTEL CARTER. (A. P.) $2. F. C. CLAY.

TIFFIN, * † *Seneca Co. Pop.* 11,894. (RR., B. & O.; Big 4; Penn.)

ST. REGIS HOTEL. (E. P.) 75c.-$1. FRANK COEN.

HOTEL MORCHER. (A. P. $2 and $2.50. E. P. 75c. and $1.)

SHAWHAN HOTEL. (E. P.) $1 to $3. A. J. ALLMAN, Prop.

TIPPECANOE CITY, * † *Miami Co. Pop.* 2,507. (RR., C., H. & D.; D. & T.)

CITY HOTEL. (A. P.) $2. FRANK D. NUNLIST.

NOTE—CAPITALS show first-class houses.
R. R. Indicates Railroad Lines; Ry., Railway; Str., Steamer; Sys., System. See Back of Book.
Pop. Indicates Population. † Telegraph Office

✠ Indicates Summer Resorts.
☉ Indicates Winter Resorts.
§ Indicates Family Hotels.
‡ Special Rates.
* Money Order Office.

SHERMAN BOND, President and Manager

THE BOODY HOUSE

TOLEDO'S FAMOUS HOTEL

First class café in connection. Seating capacity 200. Club breakfast, business-man's lunch at noon, a la carte prices are most reasonable. 200 Rooms with Bath, electric fans, hot and cold running water and telephone in every room. New furniture and management.

EUROPEAN PLAN $1.00 TO $3.00

TOLEDO, * † *Lucas Co. Pop.* 256,000. (RR., Ann. Ar.; C., H. & D.; Big 4; H. V.; D., T. & S. L.; D., T. & M.; L. S.; M. C.; O. C.; Penn.; P. M.; T. & W.; T., St. L. & W.; Wab.; W. & L. E.; Str.)

BOODY HOUSE. (E. P.) $1 to $3. SHERMAN BOND, Prest. & Mgr. (*See illustration and advertisement above.*)

JEFFERSON HOTEL AND ANNEX. (E. P.) $1 to $2. S. H. BURT, Mgr.

HOTEL MADISON. (E. P.) $1 up. FRED A. CROSSETT, Mgr. (*See illustration and advertisement on page* 601.)

HOTEL MICHIGAN AND ANNEX. (E. P.) $1.25 up. (*See illustration and advertisement opposite.*)

NOTE—CAPITALS show first-class houses.
R. R. Indicates Railroad Lines; Ry., Railway; Str., Steamer; Sys., System. See Back of Book.
Pop. Indicates Population. † Telegraph Office

✠ Indicates Summer Resorts.
❄ Indicates Winter Resorts.
§ Indicates Family Hotels.
‡ Special Rates.
* Money Order Office.

HOTEL NAVARRE

TOLEDO, OHIO
EUROPEAN

200 Rooms Running Water
$1.00

200 Rooms With Bath
$1.50

IN THE HEART OF THE THEATRE AND BUSINESS DISTRICT
One Block from Interurban Depot

Lunch Room and Grill Room

L. R. ALGEO, M'g'r

Hotel Michigan
(FOR MEN)

Hotel Michigan Annex
(FOR MARRIED FOLK)

OFFICE - - - 816 MADISON AVENUE

150 Rooms *150 Baths*

RATES: Daily $1.25 to $2.50
Monthly $25.00 to $40.00

Phones: Bell Main 192, Home Main 2861

EUROPEAN PLAN
with High Class Restaurant in Connection

Three blocks from business section; one block from car line
Richly Furnished, Quiet and Homelike

NOTE—CAPITALS show first-class houses.
R. R. Indicates Railroad Lines; Ry., Railway; Str., Steamer; Sys., System. See Back of Book.
Pop. Indicates Population. † Telegraph Office

✠ Indicates Summer Resorts.
◈ Indicates Winter Resorts.
§ Indicates Family Hotels.
‡ Special Rates.
* Money Order Office.

TOLEDO'S NEW EUROPEAN HOTEL

The WALDORF

SEVERCOOL & EDMONDS, Props.

Most Modern and Up-to-date Hotel in Toledo

STRICTLY FIREPROOF

Equipment and Service Provides Utmost Comfort
505 Rooms. 450 Rooms with Private Bath
40 Sample Rooms

Rates $1.50 to $2.50 per day

This is the most centrally located hotel in the city of Toledo, being within one block of the theatres and in the very heart of the retail business. Corner Summit and Madison Avenue.

YOU ARE WELCOME AT THE WALDORF

TOLEDO—Cont'd.

HOTEL NAVARRE. (E. P.) $1 and $1.50. L. R. ALGEO, Mgr. (*See illustration and advertisement on page* 599.)

HOTEL SECOR. (E. P.) $2.00 up. L. C. & A. L. WALLICK, Props. (*See illustration and advertisement below.*)

HOTEL TOLEDO. (E. P.) $1 up. EDMONDS & STAIR, Props.

HOTEL WIDELL. (E. P.) $1 up. W. F. WIDELL, Mgr.

MERCHANTS HOTEL. (E. P.)

MONTICELLO HOTEL. (E. P.) $1 up. DEFENBACHER & NICKLES, Props.

PARK HOTEL. (E. P.) $1 to $2. ENTEMANN BROS. CO.

ST. CHARLES HOTEL. (E. P.) 75c. to $1.50. E. B. HEACOCK, Prop.

ST. CLAIR HOTEL. (E. P.) $1 to $2.50. A. C. STEPHENS, Mgr.

THE WALDORF. (E. P.) $1.50 to $2.50. SEVERCOOL & EDMONDS, Props. (*See advertisement above.*)

HOTEL SECOR

TOLEDO, OHIO

"You'll do better in Toledo" if you stay at The Secor.

400 Rooms - - 350 with bath.
$2.00 and up.

Deshler Columbus — **L. C. & A. L. Wallick** Proprietors — **Wallick** New York

NOTE—CAPITALS show first-class houses.
R. R. Indicates Railroad Lines; Ry., Railway; Str., Steamer; Sys., System. See Back of Book.
Pop. Indicates Population. † Telegraph Office

✠ Indicates Summer Resorts.
⊙ Indicates Winter Resorts.
§ Indicates Family Hotels.
‡ Special Rates.
* Money Order Office.

HOTEL MADISON

Toledo's Popular Downtown Hotel

714-16 MADISON AVENUE

Hot and cold running water and telephone in every room—115 outside rooms

Room with private bathroom . $1.50
Room without private bath . . 1.00

Convenient to business and the most pleasantly located hotel in Toledo

FRED A. CROSSETT . . Manager

TORONTO, * † *Jefferson Co. Pop.* 4,271. (RR., Penn.)
BRADY HOUSE.

TROY, * † *Miami Co. Pop.* 6,122. (RR., Big 4; C., H. & D.)
NEW TROY HOTEL. (A. P.) JESS WRIGHT, Prop.

UHRICHSVILLE, * † *Tuscarawas Co. Pop.* 4,751. (RR.; Penn.; B. & O.)
TWIN CITY HOTEL. (A. P. $2.25. E. P. $1 to $1.50.) J. A. GUTHRIE, Prop.

UPPER SANDUSKY, * † *Wyandot Co. Pop.* 3,779. (RR., Penn.; H. V.)
HOTEL FETTER. (A. P.) $2. A. B. & A. R. FETTER, Props.
The New Reber House. (E. P.) 50c. to $1. H. FETTER, Mgr.

URBANA, * † *Champaign Co. Pop.* 7,739. (RR., Big 4; Erie; Penn.)
AMERICAN HOTEL. (A. P. $2.50. E. P. $1.) B. M. LONGE.
DOUGLAS INN. (A. P. $2.50 to $3. E. P. $1-$1.50.) J. B. MALONEY, Prop.
Hotel Grove. (E. P.) 50c. to $1. S. A. KENNEDY, Mgr.

UTICA, * † *Licking Co. Pop.* 1,729. (RR., B. & O.)
VANCE HOTEL. (A. P.) $2. W. J. CARSON.

VAN WERT, * † *Van Wert Co. Pop.* 7,157. (RR., Penna.; Cin. Nor.; Ohio Elec.)
HOTEL MARSH. (A. P.) $2 to $3. KENNETH GARN, Prop.
Park View Hotel. (E. P.) 50c. to $1. H. C. REDRUP, Prop.

VERMILION, * † *Erie Co. Pop.* 1,369. (RR., L. S.; N. P.; L. S. Elec.)
✠LINWOOD HOTEL. (A. P.) H. M. MOREY, Mgr.
Wagner Hotel.

VERSAILLES, * † *Darke Co. Pop.* 1,580. (RR., C. C. C. & St. L.; C., H. & D.)
HOTEL SNYDER. (A.P.) $2.25. ALLEN WILSON, Prop.

WADSWORTH, * † *Medina Co. Pop.* 3,073. (RR., Erie.)
HOTEL KREIDER. (A. P.) $2.75-$3. J. O. KREIDER.

WAPAKONETA, * † *Auglaize Co. Pop.* 5,349. (RR., C., H. & D.; O. C.)
HOTEL STEINBERG. (A. P. $2.25-$2.75. E. P. 75c.-$1.25.) J. D. GROLL, Prop.

NOTE—CAPITALS show first-class houses.
R. R. Indicates Railroad Lines; Ry., Railway; Str., Steamer; Sys., System. See Back of Book.
Pop. Indicates Population. † Telegraph Office

✠ Indicates Summer Resorts.
◈ Indicates Winter Resorts.
§ Indicates Family Hotels.
‡ Special Rates.
* Money Order Office.

WARREN, * † *Trumbull Co. Pop.* 11,081. (RR., B. & O.; Penn.; Erie.)
COLONIAL HOTEL. (A. P.) $3.25 up. CHRYST & ROACH.
PARK HOTEL. (A. P.) $3.25 up. CHRYST & ROACH.

WASHINGTON C. H., * † *Fayette Co. Pop.* 7,277. (RR., B. & O.; C. & M. V.; C., H. & D.; D., T. & Ir.)
ARLINGTON HOTEL. (E. P.) 75c. to $1.25. CHAS. S. BROWNE, Prop.
CHERRY HOTEL. (E. P.) $1 up. C. H. GRIFFIS, Prop.

WAUSEON, * † *Fulton Co. Pop.* 2,650. (RR., N. Y. C.; Wab.; D., T. & Ir.)
HOTEL BLAIR. (A. P.) $2.25 to $3. M. DIMBERGER, Prop.

WAVERLY, * † *Pike Co. Pop.* 1,803. (RR., Nor. & W.; D., T. & Ir.)
Emitt House. (E. P.) 50c. to $1. DONOVAN BROS.

WAYNESVILLE, * † *Warren Co Pop.* 705. (RR., Penn.)
Gustin House. (A. P.) W. O. GUSTIN.

WELLINGTON, * † *Lorain Co Pop.* 2,131. (RR., Big 4; W. & L. E.)
Richardson Hotel. L. H. RICHARDSON.

WELLSTON, * † *Jackson Co. Pop.* 6,875. (RR., B. & O.; C., H. & D.; H. V.; D., T. & Ir.)
Lincoln Hotel.

WESTERVILLE, * † *Franklin Co. Pop.* 1,700. (RR., C., A. & C.)
HOTEL BLENDON. (A. P.) $2.50 up. F. E. SMITH, Prop.

WEST LIBERTY, * † *Logan Co. Pop.* 1,288. (RR., Big 4.)
Ginn House.

WEST MILTON, * † *Miami Co. Pop.* 1,207. (RR., C., H. & D.)
New Pearson House.

WEST UNION, * † *Adams Co. Pop.* 1,080. (RR., Winchester, Nor. & W.)
Florentine Hotel. (A. P.) $2. IRA SPENCER.

WEST UNITY, * † *Williams Co. Pop.* 980. (RR., Wab.; Cin. Nor.)
BURN HOUSE. (A. P. $2. E. P. 75c. up.) J. F. HARRIS.

WILLOUGHBY, * † *Lake Co. Pop.* 2,072. (RR., L. S. & N. P.)
WILLOUGHBY INN. (A. P.)

WILLSHIRE, * † *Van Wert Co. Pop.* 653. (RR., Tol., St. L. & W.)
Willshire House.

WILMINGTON, * † *Clinton Co. Pop.* 4,491. (RR., B. & O.; P. R. R.)
NEW MARTIN HOTEL. (A. P. $2.50-$3. E. P. $1 up.) FRANK GEISELMAN, Prop.

WINCHESTER, * † *Adams Co. Pop.* 927. (RR., Nor. & W.)
PARKER HOUSE. (A. P.) $2.

WOODSFIELD, * † *Monroe Co. Pop.* 2,502. (RR., O., R. & W.)
COLUMBIA HOTEL. (A. P.) $2. OTTO SPANGLER.

THE ADVERTISED HOTEL is seen QUICKER!
ARE YOU AN ADVERTISER?

NOTE—CAPITALS show first-class houses.
R. R. Indicates Railroad Lines; Ry., Railway; Str., Steamer; Sys., System. See Back of Book.
Pop. Indicates Population. † Telegraph Office

✠ Indicates Summer Resorts.
◈ Indicates Winter Resorts.
§ Indicates Family Hotels.
‡ Special Rates.
* Money Order Office.

The Hotel Ohio—The Tod House

YOUNGSTOWN, OHIO

OPERATED BY

THE OHIO HOTEL OPERATING CO.

M. C. HANNAN, Gen'l Mgr.

THE OHIO 225 ROOMS 175 WITH BATH **THE TOD** 180 ROOMS 150 WITH BATH

LARGE LIGHT SAMPLE ROOMS

EUROPEAN PLAN $1.50 per Day and Up

WOODSFIELD—Cont'd.

DANFORD HOTEL. (A. P.) $2 to $2.50. E. E. DANFORD.

WOOSTER, * † *Wayne Co. Pop.* 6,136. (RR., B. & O.; Penn.; C. S. W.)

AMERICAN HOUSE. (A. P.) $2.50 to $3.25. C. W. KISLING.

ARCHER HOUSE. (A. P.) $2.50 to $3. C. E. FOLSOM.

Mongey Hotel. (E. P.) 50c. to $1.50. G. W. KLINGER.

XENIA, * † *Greene Co. Pop.* 8,706. (RR., Penn.; C., H. & D.)

GRAND HOTEL. (A. P.) $2.50. C. H. NEIL.

YELLOW SPRINGS, * † *Greene Co. Pop.* 1,360. (RR., Penn.)

Cathers House.

YOUNGSTOWN, * † *Mahoning Co. Pop.* 79,066. (RR., B. & O.; Erie; L. S.; Penn.; P. & L. E.; Y. & S.)

COLONIAL HOTEL. (E. P.) $1-$1.50. J. E. REAMY, Mgr.

HOTEL FRITZ. (E. P.) 75c. to $1.50. J. K. ILGENFRITZ.

HOTEL OHIO. (E. P. $1.50 up. M. C. HANNAN, Gen. Mgr. (*See advertisement above.*)

HOTEL SALOW. (E. P.) $1-$1.50. E. SALOW, Prop.

HOTEL SKELLY. (E. P.) $1-$1.50. F. E. SKELLY, Prop.

IMPERIAL HOTEL. (E. P.) $1 to $2. HENRY DIETZ.

THE NEW SAVOY. (E. P.) $1-$1.50. JOHN E. AMDRUP, Mgr.

THE TOD HOUSE. (E. P.) $1.50 up. M. C. HANNAN, Gen. Mgr. (*See advertisement above.*)

ZANESVILLE, * † *Muskingum Co. Pop.* 28,026. (RR., B. & O.; C. & M. V.; C. A. C.; O., R. & W.; W. & L. E.; Z. & W.)

CLARENDON HOTEL. (A. P.) $3 to $4. A. P. & J. W. RUSK.

HOTEL ROGGE. (A. P.) $3 and $3.50. A. P. ROGGE, Prop.

THE INN. (E. P.) $1 to $1.50. E. E. EVERETT, Prop.

NOTE—CAPITALS show first-class houses.
R. R. Indicates Railroad Lines; Ry., Railway; Str., Steamer; Sys., System. See Back of Book.
Pop. Indicates Population. † Telegraph Office

✠ Indicates Summer Resorts.
◈ Indicates Winter Resorts.
§ Indicates Family Hotels.
‡ Special Rates.
* Money Order Office.

ADA, * † *Pontotoc Co. Pop.* 4,349. (RR., M., K. & T.; Frisco; S. Fe.)
HOTEL HARRIS. (E. P.) $1 up. SAM HARRIS, Prop.

AFTON, * † *Ottawa Co. Pop.* 1,279. (RR., Frisco Sys.)
DAWSON HOTEL. (A. P.) $2.
PALMER HOUSE. (A. P.) $2.

ALLEN, * † *Pontotoc Co. Pop.* 1,266. (RR., M. O.; G.)
DONAGHEY HOTEL. (A. P.) $2.50. E. K. BEAUCHAMP.

ALTUS, * † *Jackson Co. Pop.* 4,821. (RR., Frisco; Orient; W. F. & N. W.)
COMMERCIAL HOTEL. (A. P.) $2.25 up. D. M. RICHARDSON.
HOTEL ORIENT. (A. P.) $2.50-$3. R. A. HARDING.

ALVA, * † *Woods Co. Pop.* 3,688. (RR., C., R. I. & P.; A. T. & S. Fe.)
GUNNS HOTEL. (A. P.) F. S. GUNN.

ANADARKO, * † *Caddo Co. Pop.* 3,439. (RR., C., R. I. & P.)
BRYAN HOTEL. (A. P.) $2. FRANK STONE.

ANTLERS, * † *Pushmataha Co. Pop.* 1,273. (RR., Frisco Sys.)
HARVEY HOTEL. FRED HARVEY.

ARAPAHO, * † *Custer Co. Pop.* 713. (RR., S. L. & S. F.; K. C. Mex. & O.)
COMMERCIAL HOTEL.

ARDMORE, * † *Carter Co. Pop.* 8,618. (RR., C. R. I. & P.; A. T. & S. Fe.; S. L. & S. F.)
HOTEL WHITTINGTON. (A. P.) $2.50 and $3. J. C. MOODY.
RANDALL HOTEL. M. B. WILSON.

ATOKA, * *Atoka Co. Pop.* 1,968. (RR., T. M.; K. & T.)
Bates Hotel.

BARTLESVILLE, * † *Washington Co. Pop.* 6,181. (RR., M., K. & T.; A. T. & S. Fe.)
Hotel Almeda. (E. P.) 50c. to $1.50. MRS. J. T. BEVER.
HOTEL MAIRE. (E. P.) $1 up. C. C. DANCER.

BENNINGTON, * † *Bryan Co. Pop.* 1,000. (RR., Frisco.)
BOEHLER HOTEL. (A. P.) $2. CARL BOEHLER.

BILLINGS, *Noble Co. Pop.* 524. (RR., C. R. I. & P.)
Rock Island Hotel.

BLACKWELL, * † *Kay Co. Pop.* 3,266. (RR., A. T. & S. Fe.; Frisco Sys.)
Hotel Indiana. (A. P. and E. P.)
HOTEL SAVOY.

BOKCHITO, * † *Bryan Co. Pop.* 535. (RR., S. L. & S. F.)
Hotel Bokchito. (A. P.)

BOYNTON, * † *Muskogee Co. Pop.* 1,500. (RR., Frisco.)
BOYNTON HOTEL. (E. P.) $1. F. A. NOLAN.

BRISTOW, * † *Creek Co. Pop.* 1,667. (RR., Frisco Sys.)
LAUREL HOTEL.

BROKEN ARROW, * † *Tulsa Co. Pop.* 1,576. (RR., M., K. & T.)
CHARLES HOTEL. (A. P.) $2. W. H. PETRIE, Prop.
VENA HOTEL. (A. P.) $2-$2.50. E. J. HUNSECKER.

CARMEN, * † *Alfalfa Co. Pop.* 883. (RR., K. C. M. & O.; S. L. & S. F.)
Stilwell House.

CASHION, * † *Kingfisher Co. Pop.* 289. (RR., A. T. & S. Fe; C. R. I. & P.)
MAIN HOTEL.

NOTE—CAPITALS show first-class houses.
R. R. Indicates Railroad Lines; Ry., Railway; Str., Steamer; Sys., System. See Back of Book.
Pop. Indicates Population. † Telegraph Office

✠ Indicates Summer Resorts.
⊙ Indicates Winter Resorts.
§ Indicates Family Hotels.
‡ Special Rates.
* Money Order Office.

CHANDLER, * † *Lincoln Co. Pop.* 2,024. (RR., Frisco Sys.)
HOTEL LINCOLN. (A. P.) $2. A. KEMP.

CHECOTAH, * † *McIntosh Co. Pop.* 1,683. (RR., M., K. & T.)
Wright Hotel. W. P. LEE.

CHEROKEE, * † *Alfalfa Co. Pop.* 2,016. (RR., A. T. & S. F.; K. C. M. & O.; C. R. I. & P.)
HENDERSON HOTEL. (A. P.) $2 to $2.50. J. F. HENDERSON.

CHICKASHA, * † *Grady Co. Pop.* 10,320. (RR., A. T. & S. Fe; Frisco Sys.; Rock Island.)
EARLY HOTEL. (A. P.) $2.25 to $3. J. W. BRUCKFUL.
GERONIMO HOTEL. (E. P.) $1 up. JOHN J. GRIER.
McFARLAND HOTEL. (A. P.) $2.50 to $4. McFARLAND & SON.
NEW CHICKASHA HOTEL. (E. P.) 50c. to $1.50. W. H. WEST, Mgr.

CHOTEAU, * † *Mayes Co.* Pop. 500. (RR., M., K. & T.)
HOTEL GRAY. (A. P.) $2. MRS. S. A. BEATY.

CLAREMORE, * † *Rogers Co. Pop.* 2,866. (RR., Frisco; I. M.)
HOTEL SEQUOYAH. (A. P. $2.50 up. E. P. 75c. up.) A. HADADY.

CLEVELAND, * † *Pawnee Co. Pop.* 1,310. (RR., M., K. & T.)
ARLINGTON HOTEL. (A. P.) $2.25. J. H. OWEN, Prop.

CLINTON, * † *Custer Co. Pop.* 2,781. (RR., Clin. & Okla West.; C. R. I. & P.; K. C., Mex. & Orient; S. L. & S. F.)
HOTEL GRACE. (A. P.) $2.50-$3. E. A. KELLY, Mgr.

COALGATE, * † *Coal Co. Pop.* 3,255. (RR., Kan. & Tex.; C., R. I. & P.)
MAYER HOTEL. (A. P. & E. P.) B. P. McKEMIE.

COLLINSVILLE, * † *Rogers Co. Pop.* 7,000. (RR., A. T. & S. Fe.)
HOTEL ERWIN. (A. P.) $2.50. T. J. CORRIGAN, Prop.

CORDELL, * † *Washita Co. Pop.* 1,950. (RR., S. L. & S. F.)
NEW HOTEL IRON. (A. P.) $2.25. MRS. FLORENCE WEED.

COWETA, * † *Wagoner Co. Pop.* 1,187. (RR., M., K. & T.)
HOTEL COWETA. (A. P.) SEWALL DODGE.

CROWDER, * † *Pittsburg Co. Pop.* 625. (RR., M., K. & T.; F. S. & W.)
HOTEL COLONIAL. (A. P.) $2. J. S. O'BRIAN.

CUSHING, * † *Payne Co. Pop.* 7,000. (RR., M., K. & T.; A. T. & S. Fe.)
COMMERCIAL HOTEL. (A. P. $2.25. E. P. $1.) HARRY RILEY.

DEWEY, * † *Washington Co. Pop.* 1,344. (RR., M. K. & T.; A. T. & S. Fe.)
DEWEY HOTEL. (A. P.) $2. E. B. JENNINGS, Mgr.

DURANT, * † *Bryan Co. Pop.* 5,330. (RR., Mo., Kans. & Tex.; S. L. & S. F.; Mo., Okla. & Gulf.)
ATWOOD HOTEL. (A. P.) $2 and $2.50. MARY J. KING.

EARLSBORO, *Pottawatomie Co. Pop.* 388. (RR., C. R. I. & P.)
HOTEL INGRAM. (A. P.) $2.

EDMOND, *Oklahoma Co. Pop.* 2,090. (RR., A. T. & S. Fe.)
Central Hotel.

NOTE—CAPITALS show first-class houses.
R. R. Indicates Railroad Lines; Ry., Railway; Str., Steamer; Sys., System. See Back of Book.
Pop. Indicates Population. † Telegraph Office

✠ Indicates Summer Resorts.
◈ Indicates Winter Resorts.
§ Indicates Family Hotels.
‡ Special Rates.
* Money Order Office.

ELK CITY, * † *Beckham Co. Pop.* 3,167. (RR., W. F. & N. W.; C. R. I. & P.)
STORY HOTEL. (A. P.) $2 to $3. E. J. STORY.

EL RENO, * † *Canadian Co. Pop.* 7,872. (RR., C. R. I. & P.; St. L., E. R. & W.)
HOTEL KERFOOT. (A. P.)
SOUTHERN HOTEL. (E. P.) 75c. to $1.50. H. C. PAULSEN, Mgr.

ENID, * † *Garfield Co. Pop.* 13,799. (RR., C. R. I. & P.; S. L. & S. F.; A. T. & S. Fe.)
AMERICAN HOTEL. (E. P.) $1 up. W. S. BILLINGS.
BILLINGS HOTEL. (E. P.) $1 up. E. M. BILLINGS.
OXFORD HOTEL. (E. P.) $1 to $1.50. WILLIAMS & WILLIAMS.

EUFAULA, * † *McIntosh Co. Pop.* 1,307. (RR., M., K. & T.)
SELLERS HOTEL. (A. P.) $2.50. ALEX. SELLERS, Prop.

FREDERICK, * † *Tillman Co. Pop.* 3,027. (RR., W. F. & N. W.; Frisco.)
KELLY HOTEL. (A. P.) $2.50. R. M. KELLY, Mgr.

GEARY, * † *Blaine Co. Pop.* 1,452. (RR., R. I.)
HOTEL BRISTOW. (A. P.) $2. MARSHALL JONES.

GRANITE, * † *Greer Co. Pop.* 1,239. (RR., C. R. I. & P.)
COMMERCIAL HOTEL. (A. P.) $2. J. E. HEDLEY.

GUTHRIE, * † *Logan Co. Pop.* 11,654. (RR., A. T. & S. Fe.; D., E. & G.; S. & W.; M. K. & T.; St. L.; El., & W.; Int.)
HOTEL IONE. (A. P.) $2.50 to $3. M. W. O'ROURK, Prop.

HASKELL, * † *Muskogee Co. Pop.* 1,750. (RR., M. V.)
HOTEL WEISER. (E. P.) MRS. E. R. WEISER.

HENNESSEY, *Kingfisher Co. Pop.* 1,665. (RR., C. R. I. & P.)
COMMERCIAL HOTEL. (A. P.) $2. G. BURCHOWOFF, Prop.

HENRYETTA, * † *Okmulgee Co. Pop.* 1,671. (RR., Frisco; M. O. & G.)
CAMPBELL HOTEL. MRS. K. CAMPBELL, Mgr.
HOTEL GEORGIAN. (E. P.) $1 up. J. H. CAMPBELL.

HOBART, * † *Kiowa Co. Pop.* 3,845. (RR., C. R. I. & P.; S. L. & S. F.)
NASH HOTEL. (A. P.) $2.25 up. JOHN J. LONG.
NEW STARNS HOTEL. (A. P. $2 up. E. P. $1 up.) H. A. GLENN, Mgr.

HOLDENVILLE, * † *Hughes Co. Pop.* 2,296. (RR., C. R. I. & P.; S. L. & S. F.)
KEYSTONE HOTEL. (A. P.) $2.50-$3. R. H. POWEY.
SCOTT HOTEL. (E. P.) J. A. SCOTT.

HOLLIS, * † *Harmon Co. Pop.* 3,000. (RR., W. F. & N. W.)
KEE-DA HOTEL. (E. P.) GLENN BEACH.

HUGO, * † *Choctow Co. Pop.* 4,582. (RR., Frisco.)
The Brader. (E. P.) 50c. to $1. J. H. BRADER.
THE WEBB. (A. P. $2.50-$3. E. P. 75c. up.) R. W. WILKINSON, Prop.

NOTE—CAPITALS show first-class houses.
R. R. Indicates Railroad Lines; Ry., Railway; Str., Steamer; Sys., System. See Back of Book.
Pop. Indicates Population. † Telegraph Office

✠ Indicates Summer Resorts.
⊙ Indicates Winter Resorts.
§ Indicates Family Hotels.
‡ Special Rates.
* Money Order Office.

KINGFISHER, * † *Kingfisher Co. Pop.* 2,538. (RR., Rock Island.)

Deane Hotel. (E. P.) 50c.-75c. W. D. CROCKETT, Prop.

KINGFISHER HOTEL. (A. P.) $2 to $2.50. W. NUSSBAUM, Mgr.

KONAWA, * † *Seminole Co. Pop.* 761. (RR., K. & T.)

ROCK HOTEL.

LAWTON, * † *Comanche Co. Pop.* 7,888. (RR., C., R. I. & P.; St. L. & S. F.)

KEEGAN HOTEL. (A. P.) $2.25. C. A. CARNEY.

MIDLAND HOTEL. (A. P.) $3-$3.50. G. H. BLOCK, Prop.

LEHIGH, * † *Coal Co. Pop.* 1,880. (RR., A. T. & S. Fe; M. K. & T.; Okla. Cent.; C. R. I. & P.)

MASON HOTEL. (A. P.) $2. MRS. H. COVINGTON.

LINDSAY, * † *Garvin Co. Pop.* 1,156. (RR., C. R. I. & P.; A. T. & S. Fe.)

MILLER HOTEL. (A. P. $2.50. E. P. $1.) J. F. COLE.

MADILL, * † *Marshall Co. Pop.* 1,564. (RR., Frisco Sys.)

Rock Hotel. (E. P.) 50c.-$1. R. JONES.

MANGUM, * † *Greer Co. Pop.* 3,667. (RR., C. R. I. & P.; W. F. & N. W.)

HARRIS HOTEL. (A. P.) $2 to $2.50. JAS. MELTON.

MARIETTA, * † *Love Co. Pop.* 3,500. (RR., G. Colo. & S. Fe.)

HOTEL MARTIN. (E. P.) $1 to $3. J. W. MARTIN.

MARLOW, * † *Stephens Co. Pop.* 1,965. (RR., C. R. I. & P.)

Kentucky Hotel. (A. P.) $2. M. SCOTT.

"What's the best hotel to stop at in ——?"

This question is asked many times daily at hotel offices througnout the country. The HOTEL RED BOOK gives a list of good hotels in different towns and cities.

Your Advertisement

on or opposite the page which contains the name of your city

Answers the Question

at once. Readers seldom look further, because they have found what they want.

NOTE—CAPITALS show first-class houses.
R. R. Indicates Railroad Lines; Ry., Railway; Str., Steamer; Sys., System. See Back of Book.
Pop. Indicates Population. † Telegraph Office

✠ Indicates Summer Resorts.
◈ Indicates Winter Resorts.
§ Indicates Family Hotels.
‡ Special Rates.
* Money Order Office.

Hotel Severs

Muskogee, Okla.

The Most Substantial and Elegantly Equipped Hotel in the Southwest

250 FIRE PROOF ROOMS

Rates: European Plan
$1.00 to $3.00 per day

Free Shower Bath on Every Floor

Kupper & Benson :: Proprietors

McALESTER, * † *Pittsburgh Co. Pop.* 12,954. (RR., C. R. I. & P.; M., K. & T.)
DOSS HOUSE. (E. P.) $1 up. L. L. KELLEY, Mgr.
Manhattan Hotel. (E. P.) 50c.-75c. S. G. DEIBLER.
THE BUSBY. (E. P.) $1 up. F. J. McFARLAND.

MEDFORD, * † *Grant Co. Pop.* 1,110. (RR., A. T. & S. Fe.; C. R. I. & P.)
COMMERCIAL HOTEL. (A. P.) $2. A. F. KIDDOO, Prop.

MIAMI, * † *Ottawa Co. Pop.* 3,500. (RR., Frisco; M. O. G.)
SAVOY HOTEL. (E. P.) $1 up. J. J. RUBENSTAHL, Mgr.

MUSKOGEE, * † *Muskogee Co. Pop.* 25,278. (RR., M. O. & G.; Frisco; M. V.; M. K. & T.)
BALTIMORE HOTEL. (E. P.) $1-$1.50. C. K. COOK, Mgr.
HOTEL MELTON. (E. P.) $1 up. J. H. MELTON, Prop.
HOTEL RIKE. (E. P.) $1. G. C. RIKE.
HOTEL SEVERS. (E. P.) $1 up. KUPPER & BENSON, Props. (*See illustration and advertisement above.*)
HOTEL TURNER. (E. P.) 75c. up. E. C. BRIGGS, Prop.
HUBER HOTEL. (E. P.) $1 up. J. G. HUBER, Prop.
TORSON HOTEL. (A. P. $2.50 to $3. E. P. $1 to $2.) TORRANS & JOHNSON.

NEWKIRK, * † *Kay Co. Pop.* 1,992. (RR., A. T. & S. Fe.)
PARK HOTEL. (A. P.) $2.25. GLOVER & SON.

NORMAN, * † *Cleveland Co. Pop.* 3,724. (RR., A. T. & S. Fe.)
Agnes Hotel. (A. P.) $2.

NOWATA, * † *Nowata Co. Pop.* 5,000. (RR., St. L., I. M. & So.; K. O. Tract.)
HOTEL CAMPBELL. (E. P.) $1 to $2. H. P. YAPLE, Mgr.
SAVOY HOTEL. (E. P.) J. R. CRUFF, Prop.

NOTE—CAPITALS show first-class houses.
R. R. Indicates Railroad Lines; Ry., Railway; Str., Steamer; Sys., System. See Back of Book.
Pop. Indicates Population. † Telegraph Office

✠ Indicates Summer Resorts.
◈ Indicates Winter Resorts.
§ Indicates Family Hotels.
‡ Special Rates.
* Money Order Office.

OKLAHOMA CITY
450 Fireproof Rooms 350 Baths
European Plan $1.50 and up
LEE-HUCKINS HOTEL
J. HUCKINS, Jr., Manager
Also WESTBROOK HOTEL, Ft. Worth, Texas.
L. W. HUCKINS, Manager
HUCKINS HOUSE, Texarkana, Ark.
PAUL G. HUCKINS, Manager
MARQUAND HUCKINS, Relief Manager

O'KEENE, * † *Blaine Co. Pop.* 920. (RR., S. L. & S. F.; C. R. I. & P.)
HUTSEL HOTEL. (A. P.) D. C. COKOE.

OKEMAH, * † *Okfukee Co. Pop.* 2,000. (RR., Ft. S. & West.)
BROADWAY HOTEL. (A. P. $2.50. E. P. $1.) F. M. STREETMAN.

OKLAHOMA CITY, * † *Oklahoma Co. Pop.* 64,205. (RR., Santa Fe.; R. I.; M., K. & T.; Frisco Sys.)
AVON HOTEL.
Egbert Hotel.
HADLEY INN. (E. P.) 75c.-$1. G. W. HINCHEE, Prop.
HOTEL BRISTOL. (E. P.) $1 up. H. C. KEISEL, Prop.
HOTEL CADILLAC. (E. P.) $1 up. MRS. F. BROWNING.
HOTEL KINGKADE. (E. P.) $1 to $2. JOHN S. SWEET, Mgr.
LEE-HUCKINS HOTEL. (E. P.) $1.50 up. J. HUCKINS, JR., Mgr. (*See illustration and advertisement above.*)
SKIRVIN HOTEL. (E. P.) $1.50 up. (*See illustration and advertisement below.*)
TRAVELERS HOTEL. (E. P.) 75c.-$1. J. G. HARRIS.

SKIRVIN HOTEL
OKLAHOMA CITY
Where Courtesy and Hospitality Prevail
EUROPEAN PLAN
White Employees
FINEST SERVICE IN SOUTHWEST

NOTE—CAPITALS show first-class houses.
R. R. Indicate Railroad Lines; Ry., Railway; Str., Steamer; Sys., System. See Back of Book.
Pop. Indicates Population. † Telegraph Office

✠ Indicates Summer Resorts.
◈ Indicates Winter Resorts.
§ Indicates Family Hotels.
‡ Special Rates.
* Money Order Office.

PARKINSON HOTEL
OKMULGEE, OKLA.
EUROPEAN PLAN
100 ROOMS - - 40 BATHS
RATES $1.00 AND UP
Okmulgee's Leading Hotel
Excellent Cafe in Connection
J. G. SWANSON, Prop.

OKMULGEE, * † *Okmulgee Co. Pop.* 12,000. (RR., Frisco; Okm. & Nor.)
ANTLERS HOTEL. (E. P.) 75c. to $1.50. ROSS & MCNEAL.
PARKINSON HOTEL. (E. P.) $1 up. J. G. SWANSON. (*See advertisement above.*)
PAULL HOTEL. (E. P.) 75c.-$1. NORA HISSION.

PAULS VALLEY, * † *Garvin Co. Pop.* 2,689. (RR., A. T. & S. Fe; G. C. & S. Fe.)
LELAND HOTEL. (E. P.) 75c.-$1. J. D. HILL, Prop.

PAWHUSKA, * † *Osage Co. Pop.* 2,776. (RR., Mid. V.; M .K. T.)
Leland Hotel. (A. P.) $1.50. G. G. HARRIS.
Palace Hotel. (E. P.) 50c to $1. B. MEADOS.
THE DUNCAN. (A. P.) $2 to $3. C. A. & J. L. DUNCAN.

PAWNEE, * † *Pawnee Co. Pop.* 2,161. (RR., Santa Fe; Frisco Sys.)
NATIONAL HOTEL. (A. P.) D. SCOTT, Prop.

PERKINS, *Payne Co. Pop.* 603. (RR., A. T. & S. Fe.)
COMMERCIAL HOTEL.

PERRY, * † *Noble Co. Pop.* 3,500. (RR., A. T. & S. Fe.; Frisco.)
European Hotel. (E. P.) 50c.-75c. MAHER BROS.
ST. LOUIS HOTEL. (A. P.) $2.50. MRS. A. H. KITE.

PONCA CITY, *• † *Kay Co. Pop.* 2,521. (RR., A. T. & S. Fe.)
ARCADE HOTEL. (A. P.) $2.50-$3. J. W. WIKER.
Shaffer Hotel. (A. P.) S. H. SHAFFER.

POND CREEK, *Grant Co. Pop.* 1,113. (RR., C., R. I. & P.)
CLEM HOTEL.

POTEAU, * † *Le Flore Co. Pop.* 1,830. (RR., Frisco Sys.; K. C. So.; M. & L.)
Central Hotel. (A. P.) $1.50. MRS. L. PETIT.
HOWELL HOUSE. (A. P.) $2. J. T. HOWELL.

PRAGUE, * † *Lincoln Co. Pop.* 1,025. (RR., Ft. S. W.)
ARLINGTON HOTEL. (A. P.) $2. S. A. THOMPSON.

NOTE—CAPITALS show first-class houses.
R. R. Indicates Railroad Lines; Ry., Railway; Str., Steamer; Sys., System. See Back of Book.
Pop. Indicates Population. † Telegraph Office

✠ Indicates Summer Resorts.
⊙ Indicates Winter Resorts.
§ Indicates Family Hotels.
‡ Special Rates.
* Money Order Office.

PURCELL, * † *McClain Co. Pop.* 3,000. (RR., A. T. & S. Fe.)
HOTEL SMITH. (E. P.) 50c. to $1. D. D. SMITH.

QUINTON, * † *Pittsburg Co. Pop.* 2,000. (RR., Ft. S. & W.)
ALTA VISTA HOTEL. (A. P.) $2.25-$2.50. JACK BALDWIN.

ROFF, * † *Pontotoc Co. Pop.* 1,044. (RR., S. L. & S. F.)
HOTEL NICHOLS.

RYAN, * † *Jefferson Co. Pop.* 1,027. (RR., C. R. I. & G.)
HOTEL JEFFERSON. (A. P.)

SALLISAW, * † *Sequoyah Co. Pop.* 2,479. (RR., M. O. P.; K. C. S.)
HOTEL BONHAM. (A. P. & E. P.) MRS. T. E. BONHAM.

SAPULPA, * † *Creek Co. Pop.* 8,283. (RR., Frisco Sys.)
FRANCE HOTEL. (E. P.) 75c. up. J. W. COLVIN.
HARVEY HOUSE. (E. P.) $1-$1.50. FRED HARVEY.
ST. JAMES HOTEL. (E. P.) $1-$2. JAMES LAWLOR, Prop.

SAYRE, * † *Beckham Co. Pop.* 1,881. (RR., C. R. I. & P.)
HOTEL HEDGPETH. (A. P.) $2. FRANK HEATT.

SENTINEL, *Washita Co. Pop.* 1,116. (RR., Orient.)
WRIGHT HOTEL. (E. P.) MRS. M. I. WORLEY, Mgr.

SHAWNEE, * † *Pottawatomie Co. Pop.* 12,474. (RR., C. R. I. & P.; A. T. & S. Fe; M. K. & T.)
THE NORWOOD. (E. P.) 75c. to $1.50. C. W. HODGE, Prop.
WALCOTT HOTEL. (E. P.) $1 up. WADE WILLARD, Mgr.

STIGLER, * † *Haskell Co. Pop.* 2,500. (RR., M. V.)
STIGLER HOTEL. (A. P.) $2. J. S. ARMSTRONG & SON.

STILLWATER, * † *Payne Co. Pop.* 3,444. (RR., A. T. & S. F.)
NICHOLS HOTEL.

TAHLEQUAH, * † *Cherokee Co. Pop.* 2,891. (RR., Frisco.)
Buffington Hotel. MRS. E. W. BUFFINGTON.
REDBURN HOTEL. (A. P. $2.50. E. P. $1.) S. M. REDBURN, Prop.

TEXHOMA, * † *Texas Co. Pop.* 744. (RR., C., R. I. & P.)
COMMERCIAL HOTEL. (A. P.) $2 up. J. H. SETTLES, Prop.

TONKAWA, * † *Kay Co. Pop.* 1,776. (RR., A. T. & S. Fe.)
Commercial Hotel. (A. P.) C. C. BONTA.

TULSA, * † *Tulsa Co. Pop.* 18,182. (RR., M., K. & T.; A. T. & S. Fe; M. Val.; Frisco Sys.)
Brady Hotel.
HOTEL OKLAHOMA. (E. P.) $1 up. J. W. SHIELDS & SON, Props.
KETCHUM HOTEL. (E. P.) H. R. KETCHUM, Prop.
OXFORD HOTEL. (E. P.) $1-$1.50. H. G. CHOATE.
HOTEL TULSA. (E. P.) $1 up. W. N. ROBINSON, Prop.
Marquette Hotel. (E. P.)
NEW HOTEL ALEXANDER. (E. P.)
WAVERLY HOTEL. (E. P.) $1. J. S. ALLISON, Prop.

VALLIANT, * † *McCurtain Co. Pop.* 1,000. (RR., Frisco; T. O. & E.)
NEW STATE HOTEL. (A. P.) $2.30. J. L. MONTEITH.

VINITA, * † *Craig Co. Pop.* 4,082. (RR., Frisco Sys.; M., K. & T.)
COBB HOTEL. (A. P.) $2.25-$2.50. BROOKS-HOSKIN.

NOTE—CAPITALS show first-class houses.
R. R. Indicates Railroad Lines; Ry., Railway; Str., Steamer; Sys., System. See Back of Book.
Pop. Indicates Population. † Telegraph Office

✠ Indicates Summer Resorts.
◈ Indicates Winter Resorts.
§ Indicates Family Hotels.
‡ Special Rates.
* Money Order Office.

WAGONER, * † *Wagoner Co. Pop.* 4,018. (RR., I. M. & So.; M., K. & T.; M. O. & G.)
MAJESTIC HOTEL. (A. P.) $2.25 up. E. E. PARNELL.

WALTER, * † *Cotton Co. Pop.* 1,377. (RR., C., R. I. & P.)
LINES HOTEL. (A. P.) $2. A. G. LINES.

WATONGA, * † *Blaine Co. Pop.* 1,723. (RR., C. R. I.)
FISHER HOTEL. (E. P.) C. A. RUTH.

WAURIKA, * † *Jefferson Co. Pop.* 2,928. (RR., C., R. I. & P.)
STUARD HOTEL. (E. P.) 75c. to $1.50. A. D. BRYAN.

WEATHERFORD, * † *Custer Co. Pop.* 2,118. (RR., C., R. I. & P.; A. T. & S. Fe.)
McCoy Hotel. (E. P.) 50c. J. J. McCOY.
PARK HOTEL. (A. P.) $2.25. C. C. PENN.

WILBURTON, * † *Latimer Co. Pop.* 2,277. (RR., C. R. I. & P.; M. K. & T.)
COMMERCIAL HOTEL. (A.P.) $2.25. MRS. G. JONES.

WOODWARD, * † *Woodward Co. Pop.* 3,000. (RR., A. T. & S. Fe.; W. F.)
HOTEL BAKER. (A. P.) T. E. BAKER.

THE
HOTEL RED BOOK
IS USED EVERY DAY IN THE YEAR

Travelers and Business Men are continually looking up Hotels

IF YOU ARE A HOTEL KEEPER THEY
ARE YOUR PROSPECTIVE PATRONS

Therefore you interest them and help your Business when you list your Hotel in the
HOTEL RED BOOK

Hotel corrections and changes are made without expense to the Hotels

TOURISTS AND COMMERCIAL TRAVELERS

Will Find

The Hotel Red Book

On File at the Offices of the Leading Hotels Throughout the Country

Copies of the Latest Edition are found in all Cars of the Pullman Service; also in the Parlor and Sleeping Cars of the Chicago, Milwaukee & St. Paul, the Great Northern, the Canadian Pacific and the Grand Trunk Railway Systems

They are found in the offices of many Business Houses, Tourist and Information Bureaus on the North American Continent

The Indexed Listings of the Hotels are made without expense to Hotel Keepers

Therefore, if you find that Hotels have been omitted or that the information as to plan and rates is incomplete it means that Repeated Requests to the Hotels have brought no replies. The co-operation of all

TRAVELERS AND HOTEL KEEPERS

will be appreciated in making the annual Edition of

THE HOTEL RED BOOK A STANDARD OF ACCURACY

The Hotel Red Book

Owned and published by a company of New York Hotel men is ready for delivery about July 1st yearly

STOCKHOLDERS

SIMEON FORD, 103 Park Ave., New York

THOS. L. JAQUES, 116-118 East 41st St., New York

FRED A. REED

S. T. SHAW, New York

SIMEON FORD, President and Treasurer
103 Park Ave., New York

THOS. L. JAQUES, Secretary
116-118 East 41st St., New York

JOHN McE. BOWMAN, Hotel Biltmore, New York

THOMAS R. PROCTOR, Utica, N. Y.

EDWARD M. TIERNEY,
President Arlington Hotel, Binghamton, N. Y.

GEORGE W. SWEENEY, Managing Director
Hotel Kimball, Springfield, Mass.
Vice-President and Manager, The Commodore, New York City

M. E. MERRIFIELD, and others

Office of the Company, 103 Park Avenue, New York

NOTE—CAPITALS show first-class houses.
R. R. Indicates Railroad Lines; Ry., Railway; Str., Steamer; Sys., System. See Back of Book.
Pop. Indicates Population. † Telegraph Office

✠ Indicates Summer Resorts.
◈ Indicates Winter Resorts.
§ Indicates Family Hotels.
‡ Special Rates.
* Money Order Office.

ALBANY, * † *Linn Co. Pop.* 4,275. (RR., So. Pac.; Ore. Elec; C. & E.)
ALBANY HOTEL. (E. P.) B. R. WESTBROOK.
ST. FRANCIS HOTEL. (E. P.) $1 up. W. H. RHODES, Mgr.

ASHLAND, * † *Jackson Co. Pop.* 5,020. (RR., So. Pac.)
AUSTIN HOTEL (E. P.) $1 up. A. AUSTIN CHISHOLM, Prop.

ASTORIA, * † *Clatsop Co. Pop.* 9,599. (RR., S. P. & S.)
HOTEL MERWYN. (E. P.) $1. WILL MADISON, Prop.
WEINHARD HOTEL. (E. P.) $1 to $2. F. N. WHITMAN.

BAKER, * † *Baker Co. Pop.* 6,742. (RR., O.-W. R. & N.; So. V.)
GEISER GRAND HOTEL. (E. P.) $1 to $2.50. F. T. MITTAUER, Prop.
THE ANTLERS. (E. P.) $1 up. ALEX MACDOUGALL, Mgr.

BANDON, * † *Coos Co. Pop.* 2,116.
HOTEL GALLIER. (E. P.) $1 to $2.50. S. & E. M. GALLIER, Props.

BEND, * † *Crook Co. Pop.* 5,000. (R.R., O. W. & N.; S. P. & S.)
HOTEL WRIGHT. (A. P. $2. E. P. 75c. to $1.50.) H. W. GRAHAM.
PILOT BUTTE INN. (E. P.) $1 to $5. WALLACE C. BIRDSALL, Mgr.

CONDON, * † *Gilliam Co. Pop.* 1,200. (RR., O. M. R. & N.)
SUMMIT HOTEL. (E. P.) $1. J. E. CROWE, Prop.

CORVALLIS, * † *Benton Co. Pop.* 4,552. (RR., Ore. Elec.; So. Pac.)
THE JULIAN.

COTTAGE GROVE, * † *Lane Co.* Pop. 1,834. (RR., So. Pac.; O. P. E.)
HOTEL OREGON. (A. P. $2.50 up. E. P. $1 up.) C. A. BARTELL.

CRATER LAKE, *Crater Lake National Park.* (RR., S. P.)
✠ANNA SPRING CAMP. (A. P.) $2-$2.50. A. L. PARKHURST, Prest.
✠CRATER LAKE LODGE. (A. P.) $3 to $4. ALFRED L. PARKHURST, Prop.

EUGENE, * † *Lane Co. Pop.* 9,009. (RR., So. Pac.; G. N.; Ore. Elec.; Will. Pac.; P. E. & E.)
GRIGGS HOTEL. (E. P.) 75c. up. J. A. MCLEAN.
HOTEL OSBURN. (E. P.) $1 up. W. F. OSBURN.
Hotel Smeede. (E. P.) 50c to $1.50. A. H. TYSON, Mgr.
NEW HOFFMAN HOUSE. (E. P.) 75c up. BEN M. PEAL.

GARDINER, * † *Douglas Co. Pop.* 300. (RR., W. P.)
The Gardiner. (A. P.) $1.50 up. V. R. ALLEN, Mgr.

GRANT'S PASS, * † *Josephine Co. Pop.* 3,897. (RR., S. P.; O.-W. R. & N.)
JOSEPHINE HOTEL. (E. P.) $1 up. FRANK METSCHAN, Prop.
OXFORD HOTEL. (E. P.) $1 up. F. W. STREETS, Prop.

HEPPNER, * † *Morrow Co. Pop.* 880. (RR., O.-W. R & N.)
PALACE HOTEL. (E. P.) $1-$1.50. J. L. WILKINS.

HILLSBORO, * † *Washington Co. Pop.* 2,016. (RR., So. Pac.; Ore. Elec.; Pac. Ry. & Nav. Co.)
TUALATIN HOTEL. (E. P.) $1-$1.25. J. H. FOOTE.
HOTEL WASHINGTON. (E. P.) $1.50 up. W. H. BENTLEY.

NOTE—CAPITALS show first-class houses.
R. R. Indicates Railroad Lines; Ry., Railway; Str., Steamer; Sys., System. See Back of Book.
Pop. Indicates Population. † Telegraph Office

✠ Indicates Summer Resorts.
◈ Indicates Winter Resorts.
§ Indicates Family Hotels.
‡ Special Rates.
* Money Order Office.

HOOD RIVER, * † *Hood River Co. Pop.* 3,000. (RR., O. W. R. & N.)
HOTEL OREGON. (E. P.) 75c. to $1.50. F. W. CHINDLAND, Prop.

HUNTINGTON, * † *Baker Co. Pop.* 680. (RR., O.-W. R. & N.; O. S. Line.)
PACIFIC HOTEL. (E. P.) 75c. to $1.50. E. G. SCHMIDT, Prop.

INDEPENDENCE, * † *Polk Co. Pop.* 1,160. (RR., So. Pac.; Ore. Elec. by boat trans.)
Little Palace Hotel.

JUNCTION CITY, * † *Lane Co. Pop.* 1,000. (RR., Ore. Elec.; So. Pac.)
Junction Hotel. (E. P.) 50c.-75c. A. K. MICKEY.

KLAMATH FALLS, * † *Klamath Co. Pop.* 5,000. (RR., So. Pac.)
HOTEL HALL. (E. P.) $1 up. E. B. HALL.
✠WHITE PELICAN HOTEL. (E. P.) $1.50 up. E. B. HALL, Mgr.

LA GRANDE, * † *Union Co. Pop.* 4,843. (RR., O., R. & N. Co.; O.-W. R. & N.)
HOTEL SOMMER. (E. P.) $1 and $1.50. L. L. SNODGRASS.

LAKEVIEW, * † *Lake Co. Pop.* 1,233. (RR., N. C. & O.)
Lakeview Hotel.

LEBANON, * † *Linn Co. Pop.* 1,825. (RR., S. P.)
LEBANON HOTEL. (A. P. & E. P.) ALBERT F. WILSON, Prop.

McMINNVILLE, * † *Yam Hill Co. Pop.* 2,400. (RR., So. Pac.)
Elberton Hotel. (A. P.) $1.50 to $3. T. A. WHITE, Prop.
Yamhill Hotel. (A. P.) $1.50 to $3. JOE DU BOIS, Prop.

MEDFORD, * † *Jackson Co. Pop.* 11,000. (RR., S. P.; P. & E.)
HOTEL HOLLAND. (E. P.) $1 up. C. Y. TENGWALD, Mgr.
HOTEL MEDFORD. (E. P.) $1 up. EMIL MOHR.
HOTEL NASH. (E. P.) 75c. up. J. D. BELL.

NEWBERG, * † *Yamhill Co. Pop.* 3,000. (RR., S. P.)
IMPERIAL HOTEL. (E. P.) $1.50-$2.50. W. BELL.

NEWPORT, * † *Benton Co. Pop.* 721. (RR., S. P.)
Cliff House. (A. P.) W. D. WHEELER.
HOTEL ABBEY. (A. P.) $2 up. P. M. ABBEY & Co.

NORTH BEND, * † *Coos Co. Pop.* 3,000. (RR., S. P.)
Oregon Hotel. (E. P.) 50c. to $1. S. ROGSTAD, Prop.

OAKLAND, * † *Douglas Co. Pop.* 467. (RR., So. Pac.)
THOMAS HOUSE.

ONTARIO, * † *Malheur Co. Pop.* 2,000. (RR., O. S. L.)
CARTER HOTEL. (A. P. $2 to $3. E. P. 75c. to $1.50.) H. C. WHITWORTH, Prop.
MOORE HOTEL. (E. P.) 75c. up. T. H. MOORE & SON, Prop.

OREGON CITY, * † *Clackamas Co. Pop.* 4,287. (RR., So. Pac.; Str.)
Electric Hotel. (A. P. $1.50 up. E. P. 50c. to $1.50.) J. J. TOBIN.

PENDLETON, * † *Umatilla Co. Pop.* 4,460. (RR., O.-W. R. & N.; N. P.)
HOTEL BOWMAN. (E. P.) 75c.-$1. O. P. BOWMAN.
Hotel St. George. (E. P.) $1 to $2. GEO. DARVEAN.
PENDLETON HOTEL. (E. P.) $1 up. COLLINS & BLOCH.

HOTEL BENSON

PORTLAND, OREGON

We believe that there is no hotel in the entire United States more handsomely furnished or that offers more to the traveler.

Rooms $1.50 per day and up

Rooms with Private Bath, $2.00 per day and up

S. BENSON, Owner **A. T. LUNDBORG, Manager**

NOTE—CAPITALS show first-class houses.
R. R. Indicates Railroad Lines; Ry., Railway; Str., Steamer; Sys., System. See Back of Book.
Pop. Indicates Population. † Telegraph Office

✢ Indicates Summer Resorts.
◈ Indicates Winter Resorts.
§ Indicates Family Hotels.
‡ Special Rates.
* Money Order Office.

The Most Popular Hotel in "The Summer Capital of America"

PORTLAND
OREGON

Accommodation and service excellence have earned it this reputation.

Tourists and travellers get the acme of comfort when sojourning at

The IMPERIAL HOTEL

"The House of Personal Serbice"

375 ROOMS
175 WITH BATH

In the Heart of the City

EUROPEAN PLAN RATES
$1.50 to $5.00 A DAY

PORTLAND, * † *Multnomah Co. Pop.* 207,527. (RR., Nor. Pac.; So. Pac.; S. P. & S.; Gr. Nor.; O.-W. R. & N. Co.; Ore. Elec.; P. R. L. & P. Co.; Str.)

ALDER HOTEL. (E. P.) 75c. up. SIDNEY MCDOUGALL.

HOTEL BENSON. (E. P.) $1.50 up. S. BENSON, Owner. (*See illustration and advertisement opposite.*)

HOTEL CARLTON. (E. P.) $1 up. VICTOR BRANDT, Mgr.

The Portland
Portland's Finest Hotel

PORTLAND
OREGON

Most Centrally Located
RATES MODERATE
HEADQUARTERS
For Tourists and Commercial Travelers
EUROPEAN PLAN
R. W. Childs, Mgr.

NEW LARGE SAMPLE ROOMS FOR COMMERCIAL MEN

NOTE—CAPITALS show first-class houses.
R. R. Indicates Railroad Lines; Ry., Railway; Str., Steamer; Sys., System. See Back of Book.
Pop. Indicates Population. † Telegraph Office

✠ Indicates Summer Resorts.
◈ Indicates Winter Resorts.
§ Indicates Family Hotels.
‡ Special Rates.
* Money Order Office.

Hotel Cornelius

HOUSE OF WELCOME

Portland Oregon

A HIGH CLASS Modern Hotel in the heart of the Theatre and Shopping district.

ONE BLOCK FROM ANY CAR LINE

EUROPEAN PLAN
$1.00 per Day and Up
PRIVATE BATHS
$1.50 per Day and Up

Brown Electric Bus meets all Trains

NEW MANAGEMENT:

Cornelius Hotel Co., Prop.

C. W. CORNELIUS, Pres.
H. E. FLETCHER, Mgr.

PORTLAND—Cont'd.

HOTEL CLIFFORD. (E. P.) 75c. to $1.50. GEORGE M. STRONG.

HOTEL CORNELIUS. (E. P.) $1 up. CORNELIUS HOTEL CO. H. E. FLETCHER, Mgr. (*See illustration and advertisement above.*)

HOTEL EATON. (E. P.) $1 up. JEROME B. STEINBACH, Prop.

Hotel Franklin. (E. P.) 50c. to $1.25. L. M. MILLS, Mgr.

HOTEL HOYT. (E. P.) 75c. to $2. L. W. HIMES, Mgr.

HOTEL LENOX. (E. P.) 75c. to $2. E. D. & V. H. JORGENSEN.

HOTEL SEWARD

Alder at 10th St.

PORTLAND, OREGON

ONE of the most artistic and elegantly appointed hotels in the Northwest, embodying every modern convenience. In center of retail and theatre district.

EUROPEAN PLAN

RATES: - $1.00 and Up
WITH BATH, $2.00 and Up

BUS MEETS ALL TRAINS AND STEAMERS

Reservations by wire receive prompt attention

W. M. SEWARD, Manager

MULTNOMAH HOTEL

PORTLAND - OREGON

LARGEST HOTEL IN THE NORTHWEST - REOPENED OCTOBER 10·1916 - REDECORATED & RENOVATED THRUOUT·

550 ROOMS - $1.50 - DAY - UP

50 FOOT SAMPLE ROOMS $3.00 UP

H. H. CLOUTIER, MANAGING DIRECTOR

Another of America's Exceptional Hotels

GRANT SMITH AND COMPANY, OWNERS

NOTE—CAPITALS show first-class houses.
R. R. Indicates Railroad Lines; Ry., Railway; Str., Steamer; Sys., System. See Back of Book.
Pop. Indicates Population. † Telegraph Office

✝ Indicates Summer Resorts.
◈ Indicates Winter Resorts.
§ Indicates Family Hotels.
‡ Special Rates.
* Money Order Office.

Nortonia Hotel

PORTLAND, OREGON
11th OFF WASHINGTON

American and European Plan. Provides every luxury known to the Traveler. Beautifully Equipped. Carefully Managed. Famous for the Excellence of its Cuisine.

Without Bath, $1.50 per day and up. With private bath, $2.00 per day and up.

PORTLAND—Cont'd.

HOTEL OREGON. (E. P.) E. E. LARIMORE, Mgr.

HOTEL RAMAPO. (E. P.) 75c. up. C. HEINZ, Prop.

HOTEL RITZ. (E. P.) 75c. up. G. F. MCDONALD.

HOTEL ST. PAUL. (E. P.) $1. M. E. FOLEY.

HOTEL SEWARD. (E. P.) $1 and up. W. M. SEWARD, Mgr. (*See illustration and advertisement on page* 618.)

HOTEL VENABLE. (E. P.) $1 up. C. D. VENABLE.

HOTEL VERNON. (E. P.) 75c. to $1.50. E. O. MITCHELL.

IMPERIAL HOTEL. (E. P.) $1.50 to $5. PHIL METSCHAN, JR., Mgr. (*See illustration and advertisement on page* 617.)

MULTNOMAH HOTEL. (E. P.) $1.50 up. H. H. CLOUTIER, Mng. Dir. (*See illustration and advertisement on page* 619.)

NEW PERKINS HOTEL. (E. P.) $1 up. L. Q. SWETLAND. New Scott Hotel.

NORTONIA HOTEL. (E. P.) $1.50 and up. (*See illustration and advertisement above.*)

PALACE HOTEL. (E. P.) 75c. to $2.50. J. T. ROYSTON, Prop.

Rainier Hotel. (E. P.) 50c. to $1.50. R. Z. DEIKE, Mgr.

THE CAMPBELL HILL. (E. P.) $1. E. J. CAMPBELL.

THE PORTLAND. (E. P.) R. W. CHILDS, Mgr. (*See illustration and advertisement on page* 617.)

THE WHEELDON ANNEX. (E. P.) $1 to $5. C. L. HORN, Prest.

WASHINGTON HOTEL. (A. P.) $2.50. E. P. $1.) GLENN B. HITE, Mgr.

PRINEVILLE, * † *Crook Co. Pop.* 1,500. (RR., Ore. Wash.)

Hotel Prineville. (A. P.) MRS. C. E. MCDOWELL.

NOTE—CAPITALS show first-class houses.
R. R. Indicates Railroad Lines; Ry., Railway; Str., Steamer; Sys., System. See Back of Book.
Pop. Indicates Population. † Telegraph Office

✠ Indicates Summer Resorts.
◈ Indicates Winter Resorts.
§ Indicates Family Hotels.
‡ Special Rates.
* Money Order Office.

REDMOND, * † *Crook Co. Pop.* 900. (RR., O. W. R. & N. Ore. Trk.)

HOTEL REDMOND. (A. P. $2.50. E. P. 50c. up.) HARRY P. WILSON.

ROSEBURG, * † *Douglass Co. Pop.* 4,738. (RR., S. P.)

HOTEL GRAND. (E. P.) $1 up. JNO. W. OLIVER.

HOTEL UMPQUA. (E. P.) $1 to $2. W. J. WEAVER.

SALEM, * † *Marion Co. Pop.* 14,094. (RR., Ore. Elec.; So. Pac.; S., F. C. & W. Str.)

BLIGH HOTEL. (E. P.) 75c. to $1.50.

HOTEL MARION. (E. P.) $1 up. CHAS. G. MILLER, Mgr.

SEASIDE, * † *Clatsop Co. Pop.* 1,121. (RR., N. P.; S. P. and S.)

HOTEL MOORE. (A. P. $3 up. E. P. $1 up.) DAN. J. MOORE, Prop.

TILLAMOOK, *Tillamook Co. Pop.* 1,500. (RR., P. R. & N. Co.)

Ramsey Hotel. (E. P.) 50c. to $1. W. J. PETERSON.

Todd Hotel. (A. P.) $1.50. L. S. HUSHBECK.

THE DALLES, * † *Wasco Co. Pop.* 4,880. (RR., O.-W. & N.)

Albert Hotel. (E. P.) 50c. to $2. DORNIELLE BROS., Props.

HOTEL DALLES. (E. P.) $1 to $2. JUDD S. FISH, Mgr.

Umatilla House. (E. P.) 50c. up. T. N. CROFTON.

UNION, * † *Union Co. Pop.* 1,483. (RR., O.-W. R. & N.)

UNION HOTEL. W. A. HOYT, Mgr.

WALLOWA, * † *Wallowa Co. Pop.* 1,200. (RR., O. B. & N.)

Northern Hotel. (A. P.) $1.50 to $2.50. R. MCCRAE.

Pretty Soon Some Hotel Keeper is Going to Reserve

THAT

TOP - OF - PAGE

Space above the Listing of

YOUR HOME TOWN

WILL YOU Do IT NOW, or Will You Wait For Him To Get There FIRST?

NOTE—CAPITALS show first-class houses.
R. R. Indicates Railroad Lines; Ry., Railway; Str., Steamer; Sys., System. See Back of Book.
Pop. Indicates Population. † Telegraph Office

✠ Indicates Summer Resorts.
◈ Indicates Winter Resorts.
§ Indicates Family Hotels.
‡ Special Rates.
* Money Order Office.

THE COLONNADE

916 Chestnut Ave. **(Near Post Office)**

ALTOONA, PA.

ALTOONA'S NEW HOTEL

American Plan without Bath	-	- $2.00
" " with Bath	-	- 2.50
European Plan without Bath	-	- 1.00
" " with Bath	-	- 1.50

WM. S. SHELLY, Prop.

ALBION, * † *Erie Co. Pop.* 1,534. (RR., Penn.; B. & L. E.)
ALBION HOTEL. (A. P.) $2.50. H. D. CLARK, Prop.

ALBURTIS, * † *Lehigh Co. Pop.* 1,000. (RR., P. & R.)
American House. TILDEN E. KUHNS.

ALEXANDRIA, * † *Huntingdon Co. Pop.* 432. (RR., Penn.)
JUNIATA HOTEL. (A. P.) W. C. KNODE, Prop.

ALLENTOWN, * † *Lehigh Co. Pop.* 51,913. (RR., L. V.; C. of N. J.; P. & R., Penn.)
AMERICAN HOTEL. (A. P.) $2.50 to $3.50. J. FRANK JONES, Prop.
City Hotel. (A. P. $1.50 to $2.50. E. P. 75c. to $1.50.) W. R. KEISER, Prop.
HOTEL ALLEN. (A. P. $2.50 to $5. E. P. $1 up.) CARSON W. MASTERS, Prop.
HOTEL COLUMBIA. (E. P.) $1 up. W. H. FULTON.
Hotel Hamilton. (E. P.) 75c. up. BEAR & MEYERS.
HOTEL LENOX. (E. P.) $1 to $2.50. S. H. THOMAS, Prop.
Lafayette Hotel. (A. P. $2 to $3. E. P. $1-$1.50.) GUTH BROS.
NEW PENN HOTEL. (A. P.) $2.50-$3. H. M. HILLEGASS.
TRAYLOR APT. HOTEL. (E. P.) J. LAWRENCE DULING, Mgr.

ALTOONA, * † *Blair Co. Pop.* 52,127. (RR., Penn.)
ANDERSON HOUSE & ANNEX. (E. P.) $1 to $2. W. G. ANDERSON.
BRANT HOUSE. (A. P. $2.50. E. P. $1.) D. F. CAHILL.
COLONIAL HOTEL. (E. P.) $1 to $2. P. L. MORRISON, Prop.
CRYSTAL HOTEL. (E. P.) 75c.-$1. JACOB LUSCH, JR., Prop.
HOTEL ALTAMONT. (A. P. $2 to $3. E. P. $1-$1.50.) L. F. MCDERMOTT, Prop.
LE ROY HOTEL. (E. P.) $1 to $1.50. A. MORGAN.
LOGAN HOUSE. (A. P.) $3-$3.50. J. P. MCWILLIAMS, Supt.
THE COLONNADE. (A. P. $2 up. E. P. $1 up.) WM. S. SHELLY, Prop. (*See illustration and advertisement above.*)

AMBRIDGE, * † *Beaver Co. Pop.* 10,000. (RR., Penna.)
Hotel Ambridge. (Closed.)

NOTE—CAPITALS show first-class houses.
R. R. Indicates Railroad Lines; Ry., Railway; Str., Steamer; Sys., System. See Back of Book.
Pop. Indicates Population. † Telegraph Office

✠ Indicates Summer Resorts.
• Indicates Winter Resorts.
§ Indicates Family Hotels.
‡ Special Rates.
* Money Order Office.

ANNVILLE, * † *Lebanon Co. Pop.* 2,482. (RR., Phil. & R.)
Eagle Hotel.

APOLLO, * † *Armstrong Co. Pop.* 6,000. (RR., Penna.)
HARTMAN HOUSE. (A. P.) $2.50. E. L. WERKART.

ARCHBALD, † *Lackawanna Co. Pop.* 7,194. (RR., D. & H.; O. & W.)
Mansion House.

ARDMORE, *Montgomery Co. Pop.* 3,000. (RR., Penn.)
RED LION INN. (A. P.) $2. DAVID H. DALLAS, Prop.

ASHLAND, * † *Schuylkill Co. Pop.* 6,855. (RR., L. V.; P. & R.)
Ashland House. (A. P.)
UNION HOUSE. (A. P.) $2.50. H. M. WEIDENSAUL.

ATHENS, * † *Bradford Co. Pop.* 3,796. (RR., L. V.)
Forrest House. (A. P.) $1.50. T. F. SCANNELL.
Hotel Bonney. (A. P.) $2. C. G. BONNEY.
HOTEL STIMSON. (A. P.) $2 up. W. M. BRADSHAW.

AUBURN, † *Schuylkill Co. Pop.* 921. (RR., Penn.; P. & R.)
Hotel Auburn.

AUSTIN, * † *Potter Co. Pop.* 2,941. (RR., B. & S.)
HOTEL GOODYEAR. (A. P.) $2.50. KELLY & ORWAN.

BAINBRIDGE, * † *Lancaster Co. Pop.* 700. (RR., Penn.)
CENTRAL HOTEL. (A. P.) $2 up. J. EDGAR RODENHAVEN, Prop.

BANGOR, * † *Northampton Co. Pop.* 5,369. (RR., L. & N. Eng.; D. L. & W.)
BROADWAY HOTEL. (A. P.) $2. S. SHANNON.
MANSION HOUSE. (A. P. $2. E. P. 75c.) S. J. THOMAS, Prop.
THE COLONIAL. (A. P. $2.50 to $3. E. P. $1-$1.50.) GEO. RODENBOUGH.

BATH, * † *Northampton Co. Pop.* 1,057. (RR., B. & P.; L. & N. E.; N. & P.)
Bath Hotel. (A. P.) $2. STANLEY K. HACKMAN, Prop.

BEACH LAKE, * † *Wayne Co. Pop.* 300. (RR., Erie; D. & H.)
DUNEDIN HOUSE. FLOYD L. BAYLY.

BEAVER, * † *Beaver Co. Pop.* 3,456. (RR., Penn.; N. Y. C.)
Beaver Hotel. (A. P. $1.50 up. E. P. 50c.) JAMES HARLAM.

BEAVER FALLS, * † *Beaver Co. Pop.* 12,191. (RR., Penn.; N. Y. C.)
Central Hotel. (E. P.) 75c. up. HENRY SEPP, JR., Prop.
GRAND HOTEL. (A. P.) $2.50 to $3. F. J. FOURNIER.
Hotel Windsor. (E. P.) $1 up. FRANK J. TEUFEL.
SEVENTH AVENUE HOTEL. (A. P. $2.50 to $3. E. P. $1-$1.50.) FRANK A. DIEDINK.

BEAVER MEADOWS, † *Carbon Co. Pop.* 1,530. (RR., L. V.)
American House.
Central Hotel.

BEDFORD, (*Bedford Springs*), * † *Bedford Co. Pop.* 2,235. (RR., Penn.; H. & B. T.)
✠ARANDALE HOTEL. (A. P.) $2.50 to $3.50. ALSIP & SMITH.
✠BEDFORD SPRINGS HOTEL. (A. P.) $4 up. H. E. BEMIS.
✠CHALYBEATE HOTEL.
FORT BEDFORD INN. (A. P. $3. E. P. $1 up.) C. H. & P. W. SMITH.
Grand Central Hotel.

NOTE—CAPITALS show first-class houses.
R. R. Indicates Railroad Lines; Ry., Railway; Str., Steamer; Sys., System. See Back of Book.
Pop. Indicates Population. † Telegraph Office

✠ Indicates Summer Resorts.
◈ Indicates Winter Resorts.
§ Indicates Family Hotels.
‡ Special Rates.
* Money Order Office.

BELLEFONTE, * † *Centre Co. Pop.* 4,145. (RR., Penn.; N. Y. C.)
BROCKERHOFF HOUSE. (A. P.) $2 to $3. HORTON S. RAY.
BUSH HOUSE. (A. P.) $2 to $3.50. W. L. DAGGETT.

BELLE VERNON, * † *Fayette Co. Pop.* 2,372. (RR., Penn.; P. & L. E.)
HOTEL BIRMINGHAM.
HOTEL KYLE. (A. P.) $2. J. A. VOGEL, Prop.

BERLIN, † *Somerset Co. Pop.* 1,336. (RR., B. & O.)
Central Hotel.

BERWICK, * † *Columbia Co. Pop.* 5,357. (RR., D., L. & W.; Sus., B. & B.)
HOTEL MORTON. (A. P. $2.50-$3. E. P. 75c. up.) G. H. MORTON, Prop.
ST. CHARLES HOTEL. (A. P. $2.50. E. P. 75c.-$1.) J. B. BRENNER, Prop.

BETHLEHEM AND SOUTH BETHLEHEM, * † *Northampton Co. Pop.* 32,810. (RR., L. V.; P. P. & R.; C. of N. J.)
AMERICAN HOUSE. (A. P.) $2.50-$3. ROBT. A. KRESGE.
EAGLE HOTEL. (E. P.) $1 to $2.50. GEO. LINDENKOHL.
MAJESTIC HOTEL. (A. P. $2-$2.50. E. P. $1 up.) MRS. A. MCGOVERN, Prop.
NEW MERCHANTS' HOTEL. (A. P. $2.50 up. E. P. $1 up.) W. E. HOCH, Prop.
SUN INN. (A. P. $2.25-$2.50. E. P. 75c.-$1.) E. DYER.
WYANDOTTE HOTEL. (A. P.) $2.50 to $3.50. MILTON LAUFER.

BIRDSBORO, * † *Berks Co. Pop.* 2,930. (RR., Penn.; P. & R.)
Hotel Washington. (A. P.) $1.50. GEO. K. LUTZ.
St. Elmo Hotel.

BLAIRSVILLE, * † *Indiana Co. Pop.* 3,572. (RR., Penn.)
NEW FOUNTAIN INN. (A. P.) $2. C. B. JAMISON, Prop.
NEW UNION HOUSE. (A. P.) $2. GEO. M. WILKINSON, Mgr.

BLOOMSBURG, * † *Columbia Co. Pop.* 7,413. (RR., Penna.; D., L. & W.; P. & R.; B. & S.)
CENTRAL HOTEL. (A. P.) $2 up. GEO. WAGENSELLER.
EXCHANGE HOTEL. (A. P.) $2 and $2.50. R. J. HUNTZINGER, Prop.

BLOSSBURG, * † *Tioga Co. Pop.* 2,303. (RR., Erie; N. Y. C.)
SEYMOUR HOUSE. (A. P.) $2. J. F. KEEFE.

BLUE RIDGE SUMMIT, † *Franklin Co.* (RR., West Md.)
✠ Chapman Manor.
✠ MONTEREY INN. MRS. E. T. NORRIS, Prop.
✠ Mountain House.
✠ THE CLERMONT. (A. P.) $2-$2.50. MRS. C. COUMAN.

BOSWELL, *Somerset Co. Pop.* 1,878.
Somerset House. (A. P.)

BOYERTOWN, * † *Berks Co. Pop.* 2,433. (RR., P. & R.)
KEYSTONE HOTEL.
Mt. Pleasant Inn.

BRADDOCK, * † *Allegheny Co. Pop.* 19,357. (RR., B. & O.; Penn.; P. & L. E.)
Hotel Main. (A. P. $2. E. P. 75c. up.) G. M. VEROSKY.

BRADFORD, * † *McKean Co. Pop.* 14,544. (RR., Erie; Penn.; B., R. & P.; B., B. & K.)
BAY STATE HOTEL. (A. P.) $2. C. E. HURLEY.
HOTEL HOLLEY. (A. P.) $2.50 up. F. P. HOLLEY, Prop.
ST. JAMES HOTEL. (A. P.) $2.50-$3. PAUL S. READ, Prop.

NOTE—CAPITALS show first-class houses.
R. R. Indicates Railroad Lines; Ry., Railway; Str., Steamer; Sys., System. See Back of Book.
Pop. Indicates Population. † Telegraph Office

✠ Indicates Summer Resorts.
◈ Indicates Winter Resorts.
§ Indicates Family Hotels.
‡ Special Rates.
* Money Order Office.

BRIDGEPORT, † *Montgomery Co. Pop.* 3,860. (RR., Phila. & R.)
Bridgeport House.

BRISTOL, * † *Bucks Co. Pop.* 9,256. (RR., Penn.)
HOTEL CLOSSON. (A. P.) $2 up. JOHN J. KILCOYNE, Prop.

BROOKVILLE, * † *Jefferson Co. Pop.* 3,003. (RR., Penn; N. Y. C.; P. S. & N.)
AMERICAN HOTEL. (A. P.) $2.50-$3.) P. A. HUNTER, Mgr.
NEW COMMERCIAL HOTEL, (A. P.) $2.50-$3. JOHN HARTNETT.

BUSHKILL, * † *Pike Co. Pop.* 500. (RR., Del. V.)
BUSHKILL INN. (A. P.) $2.50-$3. J. C. KENNEDY.

BUTLER, * † *Butler Co. Pop.* 20,728. (RR., B. & O.; Penn.; B., R. & P.; B. & L. E.)
HOTEL ARLINGTON. (A. P.) $2-$2.50. H. LIEBOLD.
HOTEL CLINTON. (A. P.) $2. E. D. CLINTON.
LOWRY HOUSE. (A. P. $2-$2.50. E. P. $1-$1.50.) RALPH GREGG.

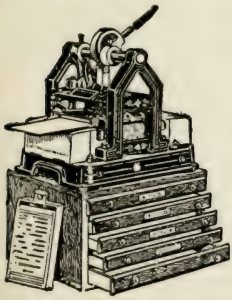

So Simple, a Boy of 14 can operate, at sight

SIMPLEX MENU PRINTER

Produces Menus in a Few Moments, equal to the Job Printer, at cost of Cards, without Printer's Bills or Trouble

Simplex Manufacturing Co.

DEPT. B. BRIDGEPORT, CONN.

BROWNSVILLE, * † *Fayette Co. Pop.* 2,324. (RR., Penn.; P. & L. E.; Mon.)
BAR HOTEL. (A. P.) $2-$2.50. J. J. CAULLEY. (South Brownsville.)
NEW GIRARD HOTEL. (A. P.) $2. JOS. N. COOPER, Prop.
PENNSYLVANIA HOTEL. (E. P.) $1-$2. E. SHICKLUNA.

BRYN MAWR, * † *Montgomery Co. Pop.* 4,000. (RR., Penn.)
THE LODGE. (A. P.) $3.50-$4. CLARA MARTIEN.

BUCK HILL FALLS, * † *Monroe Co.* (RR., D., L. & W.)
✠THE INN. (A. P.) $3.
NIXON HOTEL. (A. P. $2.50 to $3. E. P. $1 to $2.) SIMEON NIXON, Prop.
Park Hotel. (A. P.) $1.50. JOHN EIBECK.
WILLARD HOTEL. (A. P.) $2.50-$3. R. L. DE HAVEN, Prop.

CALIFORNIA, * † *Washington Co. Pop.* 2,230. (RR., Penn.)
Arlington House.

CAMBRIDGE SPRINGS, * † *Crawford Co. Pop.* 1,514. (RR., Erie; N. W.)
HOTEL BARTLETT. (A. P.) $2.50 to $3.50. TOM C. MORGAN, Prop.

NOTE—CAPITALS show first-class houses.
R. R. Indicates Railroad Lines; Ry., Railway; Str., Steamer; Sys., System. See Back of Book.
Pop. Indicates Population. † Telegraph Office

✠ Indicates Summer Resorts.
◈ Indicates Winter Resorts.
§ Indicates Family Hotels.
‡ Special Rates.
* Money Order Office.

CAMBRIDGE SPGS.—Cont'd.
HOTEL RIVERSIDE. (A. P.) $3 to $4.50. WM. BAIRD & SON, Props.

CANADENSIS, * † *Monroe Co. Pop.* 200. (RR., D. L. & W.)
SPRUCE CABIN INN. (A. P.) $3 up. W. J. & M. D. PRICE.

CANTON, * † *Bradford Co. Pop.* 1,637. (RR., Penna.)
PACKARD HOUSE. (A. P.) $2.50. B. C. HORTON.

CARBONDALE, * † *Lackawanna Co. Pop.* 17,040. (RR., D. & H.; O. & W.; Erie.)
AMERICAN HOTEL. (A. P. $3-$3.50. E. P. $1-$1.50.) JOS. ACKERMAN.

CARLISLE, * † *Cumberland Co. Pop.* 10,303. (RR., Penna.; P. & R.)
MANSION HOUSE. (A. P.) $2.25. JOS. E. EINSTEIN.
NEW WELLINGTON HOTEL. (A. P. $2.50-$3. (E. P. 75c. to $1.50.) GEO. A. DOUGHERTY, Prop.

CARNEGIE, * † *Allegheny Co. Pop.* 10,009. (RR., Wab.; P. Ter.; Penn.; P., C. & Y.)
AMERICAN HOUSE.
CARNEGIE HOTEL.

CARROLLTOWN, * † *Cambria Co. Pop.* 1,348. (RR., Penn.)
CENTRAL HOTEL. (A. P.) $2. V. J. STOLTZ.
ST. LAWRENCE HOTEL. (A. P.) $2. MART C. SCHROTH.

CATASAUQUA, * † *Lehigh Co. Pop.* 5,250. (RR., L. V.; C. of N. J.)
Arlington Hotel. (A. P.) $2-$2.50. A. FRITCHEY.
Catasauqua House.
PENNA HOTEL. (A. P.) $2. JOHN W. GEIGER.

CATAWISSA, * † *Columbia Co. Pop.* 1,930. (RR., D., L. & W.; Penn.; P. & R.)
Catawissa House.
Susquehanna House.

CENTRALIA, * † *Columbia Co. Pop.* 2,429. (RR., L. V.)
Columbia House.

CHAMBERSBURG, * † *Franklin Co. Pop.* 11,800. (RR., West Md.; C. V.)
HOTEL McKINLEY. (A. P.) $2-$2.50. E. P. $1.) BRENISER & FRANK.
HOTEL WASHINGTON. (A. P. $3 to $4. E. P. $1.50-$2.50.) I. D. IVISON, Prop.
MONTGOMERY HOTEL. (A. P.) $2-$2.50. W. A. LAIRD.
WALLACE HOTEL. (A. P.) $2 up. MAX H. JOHN.

CHARLEROI, * † *Washington Co. Pop.* 9,615. (RR., Penn.)
CHARLEROI HOTEL. (E. P.) 75c. up. W. H. ZELLERS.
HOTEL WALFRED. (A. P.) $2-$2.50. W. R. GANT.
HOTEL WILBUR.
THE MONIER. (A. P.) $2.

CHESTER, * † *Delaware Co. Pop.* 38,537. (RR., B. & O.; P., B. & W.)
Colonnade Hotel.
IMPERIAL HOTEL. (E. P.) $1 up. FRANK W. HARRISON, Prop.
WASHINGTON HOUSE. (A. P.) $2.50 and $3. W. BAND, JR., Prop.

CHICORA, * † *Butler Co. Pop.* 1,200. (RR., B. & O.)
Lackey Hotel. (A. P.) $2. W. E. LACKEY, Prop.

CHRISTIANA, † *Lancaster Co. Pop.* 934. (RR., Penn.)
CHRISTIANA HOUSE. (A. P.)

NOTE—CAPITALS show first-class houses.
R. R. Indicates Railroad Lines; Ry., Railway; Str., Steamer; Sys., System. See Back of Book.
Pop. Indicates Population. † Telegraph Office

✠ Indicates Summer Resorts.
◈ Indicates Winter Resorts.
§ Indicates Family Hotels.
‡ Special Rates.
* Money Order Office.

CLARION, * † *Clarion Co. Pop.* 2,612. (RR., L. E.; F. & C.; B. & O.)
NEW JONES HOUSE. (A. P.) $2.50-$3. WARREN R. MOHNEY.

CLAYSVILLE, * † *Washington Co. Pop.* 1,045. (RR., B. & O.)
Central Hotel. (A. P.) $2. GUST. B. BAUER.

CLEARFIELD, * † *Clearfield Co. Pop.* 6,851. (RR., Penn.; N. Y. C.; B., R. & P.)
THE DIMELING. (A. P.) $2.50 up. M. A. MCGINNIS, Mgr.

COATESVILLE, * † *Chester Co. Pop.* 11,084. (RR., Penn.; P. & R.)
HOTEL COATESVILLE. (A. P. $2-$2.50. E. P. $1 up.) M. SMYTH, Prop.
HOTEL GRAND. (A. P.) $2-$2.50. B. F. DORSHEIMER.
HOTEL TAYLOR. (A. P. $2 up. E. P. $1 up.) W. E. HARNER, Prop.
LINCOLN HIGHWAY INN. (A. P.) $2.25 up. CITIZENS HOTEL CO.
SPEAKMAN HOTEL. (A. P. $2.50 to $3. E. P. $1 to $2.) F. W. FOCHT, Prop.

COLLEGEVILLE, * † *Montgomery Co. Pop.* 621. (RR., P. & R.)
PERKIOMEN BRIDGE HOTEL. (A. P.) $2. G. FRED CRONECKER, Prop.

COLUMBIA, * † *Lancaster Co. Pop.* 11,454. (RR., Nor. Cent.; Penn.; P. & R.; B., P. & W.)
HOTEL COLUMBIA. (A. P.) $2.25. CHAS. SHIERLY.

CONNEAUTVILLE, * † *Crawford Co. Pop.* 867. (RR., E. & P.; B. & L. E.)
HOTEL POWER. (A. P.) $2.50-$3. H. W. POWER.

CONNELLSVILLE, * † *Fayette Co. Pop.* 12,845. (RR., Penn.; W. Md.; B. & O.)
ARLINGTON HOTEL. (A. P.) $3-$3.50. W. DULL, Prop.
SMITH HOUSE. (A. P.) $2.50-$3. J. H. LOLLAR, Prop.
YOUGH HOUSE. (A. P.) $2.50-$3. S. M. GOODMAN, Prop.

CONSHOHOCKEN, * † *Montgomery Co. Pop.* 7,480. (RR., Penn.; P. & R.)
Keystone Hotel.

CORRY, * † *Erie Co. Pop.* 5,991. (RR., Erie; Penn.)
HOTEL PHŒNIX. (A. P. $2.50-$3. E. P. $1-$1.50.) F. E. STEDMAN.
HOTEL ST. JAMES. (A. P.) $2.50-$3. W. H. MULHEIRN.

COUDERSPORT, * † *Potter Co. Pop.* 3,100. (RR., Coud. & Pt. Agy.)
HOTEL CRITTENDEN. (A. P.) $2.50-$3.) R. J. WALSH, Prop.

CRESCO, * † *Monroe Co. Pop.* 200. (RR., D., L. & W.)
MAPLE HOTEL. (A. P.) $3 up. MRS. L. E. FIELD.
OLD INN. (A. P.) $2.50 up. SARA E. KIRK.

CRESSON, * † *Cambria Co. Pop.* 1,470. (RR., Penn.)
ANDERSON HOUSE. (A. P.) $2. GEO. A. WENDECOTH.

CRESSONA, * † *Schuylkill Co. Pop.* 1,837. (RR., P. & R.)
Park Hotel.

CURWENSVILLE, * † *Clearfield Co. Pop.* 2,549. (RR., Penn.; N. Y. C.; B., R. & P.)
PARK HOUSE. (A. P.) $2.25. J. E. CARPENTER, Prop.

NOTE—CAPITALS show first-class houses.
R. R. Indicates Railroad Lines; Ry., Railway; Str., Steamer; Sys., System. See Back of Book.
Pop. Indicates Population. † Telegraph Office

✠ Indicates Summer Resorts.
⊛ Indicates Winter Resorts.
§ Indicates Family Hotels.
‡ Special Rates.
* Money Order Office.

DANVILLE, * † *Montour Co. Pop.* 7,517. (RR., D., L. & W.; P. & R.)
City Hotel. (A. P.) $2.
HOTEL BALDY. (A. P.) $2-$2.50. W. C. WILLIAMS.
MONTOUR HOUSE. (A. P.)

DAWSON, * † *Fayette Co. Pop.* 848. (RR., B. & O.)
Dawson House. (A. P.)

DELAWARE WATER GAP, * † *Monroe Co. Pop.* 446. (RR., Penna.; D., L. & W.; Erie; N. Y., S. & W.)
✠CASTLE INN. (A. P. $3. E. P. $1.50.) F. W. & H. L. DRAKE, Prop.
CATARACT HOUSE. (A. P.) $2.50 up. GARRETT R. TUCKER.
Delaware House. (A. P.) MRS. JOHN GARRICK, Prop.
✠MOUNTAIN HOUSE. (A. P.) $2.50 up. EDWARD HAUSER.
✠RIVER VIEW HOUSE. (A. P.) $2.50. MISS G. LE BARRE.
✠THE BELLEVUE. (A. P. $2 up. E. P. $1 up.)
THE CASINO. Burned.
✠THE CENTRAL. (A. P. $2.50 to $3.50. JOS. H. GRAVES.
✠THE GLENWOOD. (A. P.) $3 to $4. P. R. JOHNSON, Prop.
✠THE KITTATINNY. (A. P.) $3.50 up. JOHN PURDY COPE, Prop.

DEVON, * † *Chester Co. Pop.* 1,000. (RR., Penn.)
DEVON INN. (A. P. $5 up. E. P. $2 up.) A. STANLEY STANFORD.
✠WYNBURNE INN. (A. P.) $2 up. EDGAR C. AMTHOR, Mgr.

DINGMAN'S FERRY, * † *Pike Co. Pop.* 427. (RR., Port Jervis, N. Y., Erie.)
✠HIGH FALLS HOTEL. (A. P.) $3. PHILIP F. FULMER.

DONORA, * † *Washington Co. Pop* 8,174. (RR., Penn.; P. & L. E.)
Hotel Donora. (A. P.) $2.
IRONDALE HOTEL. (A. P. $2.50-$3. E. P. $1 up.) W. B. RISBECK, Prop.
LAWRENCE HOTEL. (A. P.) $2.75. F. A. COATSWORTH, Prop.

DOUBLING GAP WHITE SULPHUR SPRINGS, *Cumberland Co.* (P. O., Newville.) (RR., Newville, Cum. Val.)
✠WHITE SPRINGS HOTEL.

DOYLESTOWN, * † *Bucks Co. Pop.* 3,304. (RR., P. & R.)
FOUNTAIN HOUSE. (A. P. $2.50-$3.50. E. P. $1 to $1.50.) FRANCIS C. MIREAU, Prop.
Hotel Schell.
MONUMENT HOUSE. (A. P. $2.50-$3. E. P. $1-$1.50.) JOHN G. MITCHELL.

DUBOIS, * † *Clearfield Co. Pop.* 12,623. (RR., Penn.; B. & S.; B., R. & P.)
HOTEL DUBOIS. (A. P.) $2.50-$3. W. L. COTTRILL, Mgr.
NEW HOTEL LOGAN. (A. P.) $2-$2.50.
THE COMMERCIAL. (A. P.) $2 to $3. JOE BENSINGER, Prop.

DUNCANNON, * † *Perry Co. Pop.* 1,474. (RR., Penn.; Sus. R. & W.)
HOTEL JOHNSTON. (A. P.) $2. SAML. E. MAYNE.

DUNMORE, * † *Lackawanna Co. Pop.* 7,615. (RR., Erie.)
EXCHANGE HOTEL. (A. P.) $2. PHIL COFFREY.

DURYEA, * † *Luzerne Co. Pop.* 9,000.
Arlington Hotel.
Central Hotel.

NOTE—CAPITALS show first-class houses.
R. R. Indicates Railroad Lines; Ry., Railway; Str., Steamer; Sys., System. See Back of Book.
Pop. Indicates Population. † Telegraph Office

✠ Indicates Summer Resorts.
◈ Indicates Winter Resorts.
§ Indicates Family Hotels.
‡ Special Rates.
* Money Order Office.

DUSHORE, * † *Sullivan Co. Pop.* 813. (RR., L. V.)
HOTEL OBERT. (A. P.) $2. P. J. FINAN.

EAGLE'S MERE, * † *Sullivan Co. Pop.* 184. (RR., P. & R.; W. & N. B.)
✠HOTEL EAGLES MERE. (A. P.) $2.50 up.
✠THE CRESTMONT INN. (A. P.) $3.50 up. WILLIAM WOODS, Mgr.
✠THE FOREST INN. (A. P.) $4 to $6. EDGAR R. KIESS.
✠THE LAKESIDE. (A. P.) $4 to $7. J. S. KIRK & SON, Prop.
✠THE RAYMOND. (A. P.) $3 to $5. MURRAY S. KIESS, Mgr.

EAST BRADY, * † *Clarion Co. Pop.* 1,493. (RR., Penn.)
CENTRAL HOTEL. (A. P.) $2.50. J. E. MCDERMOTT.

EAST GREENVILLE, *Montgomery Co. Pop.* 1,235. (RR., P. & R.)
Kochel House. (A. P.) $1.50.

EASTON, * † *Northampton Co. Pop.* 28,523. (RR., C. of N. J.; D., L. & W.; L. V.; L. & H.; Phil.; Penn.)
FRANKLIN HOUSE. (A. P. $2. E. P. 75c. and $1.) JOS. M. HITZEL, Prop.
HOTEL EASTON. (E. P.) $1.25 up. WILLIAMS BROS.
HOTEL HUNTINGTON. (E. P.) $1.25 up. JOHN B. RENWICK, Prop.
MT. VERNON HOTEL. (E. P.) 75c. up. LEROY WALTERS, Prop.
THE KARLDON. (A. P.) $3, $3.50 and $4. G. H. VINCENT, Prop.

EAST PITTSBURG, * † *Allegheny Co. Pop.* 6,000. (RR., Penna.)
HOTEL SIEBERT. (E. P.) C. T. SIEBERT, Prop.

EBENSBURG, * † *Cambria Co. Pop.* 1,978. (RR., Penn.)
BENDER HOTEL. (A. P.) $2 to $3. A. E. BENDER, Prop.
METROPOLITAN HOTEL. (A. P.) $2 to $3. G. J. WASSEEN.

ELDRED, * † *McKean Co. Pop.* 1,235. (RR., Penn.)
Central Hotel. (A. P.) $2. B. N. RICE.

ELIZABETH, * † *Allegheny Co. Pop.* 2,311. (RR., P. & L. E.)
Hotel Elizabeth. (A. P. and E. P.)

ELIZABETHTOWN, * † *Lancaster Co. Pop.* 2,587. (RR., Penn.)
GREENAWALT HOTEL. (A. P.) $2.50. J. D. SAUKEY.

ELIZABETHVILLE, * † *Dauphin Co. Pop.* 1,039. (RR., Nor. Cent.)
SNYDER HOTEL. (A. P. $2. E. P. $1.) C. T. SNYDER, Prop.
WASHINGTON HOUSE. (A. P.) $2. CHARLES KEATTE.

ELKLAND, * † *Tioga Co. Pop.* 1,175. (RR., N. Y. C.; B. & S.)
HOTEL SIGNOR. (A. P.) $2.50. J. F. BEHRMAN.
THE ELKLAND. (A. P.) $2-$2.50. C. G. MCLEAN.

ELLWOOD CITY, * † *Lawrence Co. Pop.* 3,902. (RR., B. & O., P. & L. E.)
CENTRAL HOTEL. (A. P. $2. E. P. 75c.) TONY E. TURNER.

EMAUS, * † *Lehigh Co. Pop.* 3,501. (RR., Phil. & R.; Penn.)
CENTRAL HOTEL. (A. P. $2. E. P. 50c.) A. P. TROXELL, Prop.

NOTE—CAPITALS show first-class houses.
R. R. Indicates Railroad Lines; Ry., Railway; Str., Steamer; Sys., System. See Back of Book.
Pop. Indicates Population. † Telegraph Office

✢ Indicates Summer Resorts.
◈ Indicates Winter Resorts.
§ Indicates Family Hotels.
‡ Special Rates.
* Money Order Office.

THE HOTEL of LOCAL PRESTIGE

THE REED HOUSE
ERIE, PA.

200 rooms, cheerful, and well furnished

"HOTEL BY THE PARK"

EUROPEAN PLAN

HEADQUARTERS
ERIE MOTOR CLUB

FACING
PERRY SQUARE

EMLENTON, * † *Venango Co. Pop.* 1,200. (RR., Penna.).
ST. CLOUD HOTEL. (A. P.) $2. F. H. PFAFF.

EMPORIUM, * † *Cameron Co. Pop.* 2,916. (RR., Penn.)
Emporium House. (A. P.) $1.50. D. W. DONOVAN.
WARNER HOUSE. (A. P.) $2.50 to $3. CARL A. GABLE, Prop.

EPHRATA, * † *Lancaster Co. Pop.* 3,192. (RR., P. & R.)
HOTEL COCALICO. (A. P.) $2.50 up. O. G. HALL.

ERIE, * † *Erie Co. Pop.* 66,525. RR., B. & L. E.; L. S.; N. P.; Penn.)
HOTEL WAYNE. (E. P.) 75c. to $1.50. ANNA M. WADLINGER.
LIEBEL HOUSE. (E. P.) $1 up. HUEMER & HAHN, Props.
NATIONAL HOTEL. (E. P.) $1 up. CHAS. J. HARVEY.
PARK VIEW HOTEL. (A. P. $2.50-$3. E. P. $1-$1.50.) LOUIS GALMISH.
THE LAWRENCE. (E. P.) LAWRENCE HOTEL CO. (*See illustration and advertisement opposite.*)
THE REED HOUSE. (E. P.) CONRAD KLEIN, Prop. (*See advertisement above.*)

ETNA, † *Allegheny Co. Pop.* 5,830. (RR., B. & O.; Penn.)
Union Hotel.

EVERETT, * † *Bedford Co. Pop.* 1,725. (RR., H. & B. T. M.)
UNION HOTEL. (A. P.) $2.50. THOMAS EICHELBERGER, Prop.

EXPOSITION PARK, * † *Crawford Co. Pop.* 5,000. (RR., B. L. E.)
✢HOTEL CONNEAUT. (A. P.) $3 to $5. H. O. HOLCOMB.
✢HOTEL REANY. (E. P.) $1.50 up. J. E. REANY.
✢HOTEL VIRGINIA. (A. P.) $2 to $3. H. O. HOLCOMB.

FAIRCHANCE, * † *Fayette Co. Pop.* 3,500. (RR., B. & O.; Penna.)
FAIRCHANCE HOTEL. (A. P. $2.50. E. P. $1.) JOHN LOFINK, JR.

NOTE—CAPITALS show first-class houses.
R. R. Indicates Railroad Lines; Ry., Railway; Str., Steamer; Sys., System. See Back of Book.
Pop. Indicates Population. † Telegraph Office

✠ Indicates Summer Resorts.
◈ Indicates Winter Resorts.
§ Indicates Family Hotels.
‡ Special Rates.
* Money Order Office.

The Lawrence, Erie, Pa.

The Latest Addition to the Chain of Modern Hotels

ERIE'S LEADING HOTEL

Fireproof Construction
Spacious Sample Rooms

175 ROOMS 150 BATHS

EUROPEAN PLAN

THE LAWRENCE affords every facility for the Traveling Public, with exceptional features for the Commercial and Tourist patronage.

The Lawrence Hotel Co.

Under Direction
T. W. & D. M. Johnson
Resident Manager DANIEL W. HICKEY

FARRELL, *Mercer Co. Pop.* 5,000. (RR., Penna.; Erie.)
Arlington Hotel.
Morgan Hotel. (A. P.) $2.

FAYETTE CITY, * † *Fayette Co. Pop.* 2,005. (RR., P. & L. E.)
No hotels.

FLEETWOOD, * † *Berks Co. Pop.* 1,394. (RR., P. & R.)
American Hotel.
UNION HOTEL. (A. P.) $2. JOSEPH W. NAGLE.

FOREST CITY, * † *Susquehanna Co. Pop.* 5,749. (RR., D. & H.; Erie; O. & W.)
FOREST HOUSE. (A. P.) $2. W. FREDENSCHEK.
MUCHITZ HOUSE. (A. P.) $2.

FOREST PARK, * † *Pike Co.* (RR., D. V.)
✠FOREST PARK HOTEL. (A. P.) $4 to $7. ARTHUR LEDERER.

FRACKVILLE, * † *Schuylkill Co. Pop.* 3,118. (RR., P. & R.)
Westminster Hotel.

FRANKLIN, * † *Venango Co. Pop.* 9,767. (RR., Erie; N. Y. C.; Penn.)
EXCHANGE HOTEL. (E. P.) $1 up. T. F. WASSER, Prop.
PARK HOTEL. (E. P.) $1.25 up. PARK HOTEL CO.

FREEMANSBURG, * † *Northampton Co. Pop.* 867. (RR., L. V.; C. of N. J.)
Freeman House. (A. P.) $1.50. R. BELTZ, Prop.

TOURISTS AND COMMERCIAL TRAVELERS

Will Find

The Hotel Red Book

On File at the Offices of the Leading Hotels Throughout the Country

Copies of the Latest Edition are found in all Cars of the Pullman Service; also in the Parlor and Sleeping Cars of the Chicago, Milwaukee & St. Paul, the Great Northern, the Canadian Pacific and the Grand Trunk Railway Systems

They are found in the offices of many Business Houses, Tourist and Information Bureaus on the North American Continent

The Indexed Listings of the Hotels are made without expense to Hotel Keepers

Therefore, if you find that Hotels have been omitted or that the information as to plan and rates is incomplete it means that Repeated Requests to the Hotels have brought no replies. The co-operation of all

TRAVELERS AND HOTEL KEEPERS

will be appreciated in making the annual Edition of

THE HOTEL RED BOOK A STANDARD OF ACCURACY

The Hotel Red Book

Owned and published by a company of New York Hotel men is ready for delivery about July 1st yearly

STOCKHOLDERS

SIMEON FORD, 103 Park Ave., New York

THOS. L. JAQUES, 116-118 East 41st St., New York

FRED A. REED

S. T. SHAW, New York

SIMEON FORD, President and Treasurer
103 Park Ave., New York

THOS. L. JAQUES, Secretary
116-118 East 41st St., New York

JOHN McE. BOWMAN, Hotel Biltmore, New York

THOMAS R. PROCTOR, Utica, N. Y.

EDWARD M. TIERNEY,
President Arlington Hotel, Binghamton, N. Y.

GEORGE W. SWEENEY, Managing Director
Hotel Kimball, Springfield, Mass.
Vice-President and Manager, The Commodore, New York City

M. E. MERRIFIELD, and others

Office of the Company, 103 Park Avenue, New York

NOTE—CAPITALS show first-class houses.
R. R. Indicates Railroad Lines; Ry., Railway; Str., Steamer; Sys., System. See Back of Book.
Pop. Indicates Population. † Telegraph Office

✠ Indicates Summer Resorts.
◈ Indicates Winter Resorts.
§ Indicates Family Hotels.
‡ Special Rates.
* Money Order Office.

THE NEW EAGLE HOTEL
Gettysburg, Pa.
Rates
American Plan, $2.50 to $3.50
European Plan, $1.00 to $2.50
Beautiful fire-proof garage attached
Now under management of Charles A. Clement, formerly Commonwealth Hotel, Harrisburg, Pa., and will maintain his reputation of serving best American plan dinner in America.
200 Rooms 50 Rooms with Bath
Only hotel in Gettysburg having elevator service

FREEPORT, * † *Armstrong Co. Pop.* 2,248. (RR., Penn.)
Central Hotel. (A. P.) D. C. RUMBAUGH.
Commercial Hotel.

GALETON, * † *Potter Co. Pop.* 4,027. (RR., B. & S.)
COLUMBUS HOTEL. (A. P.) $2. RALPH C. EDGCOMB.
THE GALETON. (A. P.) $2.50-$3. C. B. RICHARDSON, Prop.

GALLITZIN, * † *Cambria Co. Pop.* 3,504. (RR., Penn.)
West End Hotel. (A. P.) R. E. DIGNAN.

GARRETT, * † *Somerset Co. Pop.* 950. (RR., B. & O.; W. M.)
MERCHANTS HOTEL. (A. P.) $2. JAMES S. MCINTYRE.

GETTYSBURG, * † *Adams Co. Pop.* 4,030. (RR., Penna.; West Md.; G. & H.)
CITY HOTEL. (A. P.) $2 to $3. P. M. BRUNER.
HOTEL GETTYSBURG. (A. P. $2.50 up. E. P. $1 up.) HENRY SCHARE.
LINCOLN WAY HOTEL. (A. P.) $2.50 up. KEN. S. LYNCH, Prop. (*See illustration and advertisement below.*)
NEW EAGLE HOTEL. (A. P. $2.50 to $3.50. E. P. $1 to $2.50.) CHARLES A. CLEMENT, Mgr. (*See illustration and advertisement above.*)
Wabash Hotel. (A. P.)

LINCOLN WAY HOTEL
"On the Lincoln Highway"
East of Center Square
GETTYSBURG, PENNA.
Renovated and Refurnished
All Rooms with Hot and Cold Running Water and Bath
Rates $2.50 per day and up
KEN. S. LYNCH, Proprietor

NOTE—CAPITALS show first-class houses.
R. R. Indicates Railroad Lines; Ry., Railway; Str., Steamer; Sys., System. See Back of Book.
Pop. Indicates Population. † Telegraph Office

✠ Indicates Summer Resorts.
◈ Indicates Winter Resorts.
§ Indicates Family Hotels.
‡ Special Rates.
* Money Order Office.

HOTEL RAPPÉ

Greensburg
Pennsylvania

JOHN RAPPÉ MYERS
PROPRIETOR

American Plan
$3.00 to $4.50

We cater to the Commercial Trade and Automobile Tourists

GIRARD, * † *Erie Co.* Pop. 1,165. (RR., L. S.; N. P.; Penn.; B. & L. E.)

GIRARD HOTEL. (A. P.) $2.50 to $3.50. A. D. PAUL.

GLEN ROCK, * † *York Co. Pop* 1,263. (RR., Nor. Cent.)

Glen Hotel. (A. P.) $1.60. F. F. BECK.

GREAT BEND, * † *Susquehanna Co. Pop.* 1,623. (RR., D., L. & W.; Erie.)

HOTEL CLUME. (E. P.) $1-$1.50. D. F. CURLEY.

GREENCASTLE, * † *Franklin Co. Pop.* 1,919. (RR., Penna.)

HOTEL McLAUGHLIN. (A. P.) $2. H. W. McLAUGHLIN. Prop.

GREENSBURG, * † *Westmoreland Co. Pop.* 13,012. (RR., Penn.)

FISHER HOUSE. (A. P. $2.50-$3. E. P. $1-$1.50.) C. P. RHODY.

HOTEL COPE. (A. P. $2. E. P. 50c. up.) GEORGE F. GRAFF.

HOTEL RAPPÉ. (A. P.) $3 to $4.50. JOHN RAPPÉ MYERS, Prop. (*See illustration and advertisement above.*)

KEYSTONE HOTEL. (A. P.)

MERCHANTS HOTEL. (A. P. $2.50-$3. E. P. 75c. to $1.50.) HUGH J. DONNELLY, Prop.

SEILER HOTEL. (A. P. $2 up. E. P. $1 up.) E. SEILER, Prop.

The New Ehalt. (A. P.) J. A. SHEETZ.

NOTE—CAPITALS show first-class houses.
R. R. Indicates Railroad Lines; Ry., Railway; Str., Steamer; Sys., System. See Back of Book.
Pop. Indicates Population. † Telegraph Office

✠ Indicates Summer Resorts.
⊙ Indicates Winter Resorts.
§ Indicates Family Hotels.
‡ Special Rates.
* Money Order Office.

GREENSBURG—Cont'd.

THE TAVERN. (A. P. $2-$2.50. E. P. $1-$1.50.) E. G. ALEXANDER, Prop.

ZIMMERMAN HOUSE. (A. P. $2.25-$3. E. P. $1-$1.75.) WM. P. PFEIL, Prop.

GREENVILLE, * † *Mercer Co. Pop.* 5,909. (RR., B. & L. E.; Penn.; Erie.)

ARLINGTON HOTEL. (A. P.) $2.50-$3. HUGH E. CULLEN.

NATIONAL HOTEL. (E. P.) G. S. HARRINGTON, Prop.

GROVE CITY, * † *Pop.* 3,674. (RR, B. & L. E.)

GROVE CITY HOUSE. (A. P. $2.50-$3. E. P. 75c. up.) R. B. WEAKLEY, Prop.

HALLSTEAD, * † *Susquehanna Co. Pop.* 1,600. (RR., D. L. & W.)

HOTEL CLUME. (E. P.) $1-$1.50. D. F. CURLEY.

HAMBURG, * † *Berks Co. Pop.* 2,301. (RR., Penn.; P. & R.)

AMERICAN HOTEL (A. P. $2. E. P. $1.) A. C. HENRY.

CENTRAL HOTEL. (A. P.) $2. J. W. SPATZ, Prop.

HANOVER, * † *York Co. Pop.* 7,057. (RR., Penna.; West Md.)

CENTRAL HOTEL. (A. P.) $2. F. M. PHOEBUS.

O'Bold Hotel. (A. P.) $1.50-$2. LEWIS RAMER.

THE ALBAUGH. (E. P.) 75c. to $1.50. H. C. ALBAUGH, Prop.

IN JUSTICE TO HOTEL MEN who answer our requests for information, and in fairness to Travelers and Tourists who consult our HOTEL RED BOOK, we aim to give rates and names of Managers for Hotels that reply to our letters.

IF YOU FIND A HOTEL listed without rates or names it means that Repeated Requests have brought no Information.

MR. HOTEL MAN, how does your Listing look to you?

ARE YOU STANDING IN THE LIGHT or in the DARK?

NOTE—CAPITALS show first-class houses.
R. R. Indicates Railroad Lines; Ry., Railway; Str., Steamer; Sys., System. See Back of Book.
Pop. Indicates Population. † Telegraph Office

✢ Indicates Summer Resorts.
◈ Indicates Winter Resorts.
§ Indicates Family Hotels.
‡ Special Rates.
* Money Order Office.

THE BOLTON MARKET SQUARE Harrisburg, Pa.

STRICTLY AMERICAN PLAN **RATES, $2.50 PER DAY AND UP**

Large and Convenient Sample rooms. Passenger and Baggage Elevator. Electric Cars to and from Depot. Electric Light and Steam Heat. Rooms en suite or single with Baths.

The house has been remodeled and improved throughout

J. H. & M. S. BUTTERWORTH, Proprietors

HARRISBURG, * † *Dauphin Co. Pop.* 64,186. (RR., Cum. V.; Nor-Cent.; Penn.; P. & R.)

DAUPHIN HOTEL. (E. P.) $1 up. HORTING & MINGLE, Props.

Hershey House. (A. P.) $2.50. D. V. HERSHEY.

Hotel Columbus. (E. P.) $1.50 up. MAURICE E. RUSS.

HOTEL PLAZA. (E. P.) $1 to $3. SCHROTH & KEINER.

THE BOLTON. (A. P.) $2.50 up. J. H. & M. S. BUTTERWORTH. (*See illustration and advertisement above.*)

THE METROPOLITAN HOTEL. (E. P.) $1 to $3. L. W. KAY, Prop.

THE PENN-HARRIS. (Building.)

THE SENATE HOTEL. (E. P.) $2 up. E. P. GOURLEY, Prop.

HARVEY'S LAKE, (*P. O. Shawanese.*) *Luzerne Co. Pop.* 500. (RR., L. V.)

✢ONEONTA HOTEL. (A. P. $3 up. E. P. $1.50 up.) JAMES POLAND.

✢Rhoads Lake House.

NOTE—CAPITALS show first-class houses.
R. R. Indicates Railroad Lines; Ry., Railway; Str., Steamer; Sys., System. See Back of Book.
Pop. Indicates Population. † Telegraph Office

✠ Indicates Summer Resorts.
◈ Indicates Winter Resorts.
§ Indicates Family Hotels.
‡ Special Rates.
* Money Order Office.

HATBORO, * † *Montgomery Co. Pop.* 963. (RR., P. & R.)
HATBORO INN. (E. P.) GEO. O. HANEY, Prop.

HAWLEY, * † *Wayne Co. Pop.* 2,018. (RR., Erie.)
PARK VIEW HOTEL. (A. P.) $2.50. MRS. C. LEHMANN.

HAZLETON, * † *Luzerne Co. Pop.* 25,452. (RR., L. V.; Penn.)
HAZELTON HOUSE. (E. P.) $1 up. ROBERT MCGARRETY.
HOTEL LOUGHRAN. (A. P. $3 up. E. P. $1.25 up.) JAMES H. LOUGHRAN.
HOTEL MAJESTIC. (E. P.) $1-$1.50. J. A. MANDOUR.

HIGHSPIRE, * † *Dauphin Co. Pop.* 1,669. (RR., Penn.)
BODMER HOTEL. (A. P.) $2.50. ED BODMER.

HOLLIDAYSBURG, * † *Blair Co. Pop.* 3,374. (RR., Penn.)
CAPITOL HOTEL. (A. P.) $2. W. F. MEE, Prop.
UNITED STATES HOTEL. (A. P.) $2. JAMES W. GROMILLER.

HONESDALE, * † *Wayne Co. Pop.* 2,945. (RR., D. & H.; Erie.)
ALLEN HOUSE. (A. P.) $2.50-$3. C. H. BELL, Prop.

HONEY BROOK, * † *Chester Co. Pop.* 581. (RR., Penn.)
GEN'L. WAYNE HOTEL. (A. P.) $2. JOHN H. ZIEGLER, Prop.

HOUTZDALE, * † *Clearfield Co. Pop.* 1,434. (RR., Penn.; P. & S.)
CENTRAL HOTEL. (A. P.) $2. JAMES M. GRIFFEY, Prop.
St. Cloud Hotel.

HUGHESVILLE, * † *Lycoming Co. Pop.* 1,650. (RR., Wmsport & N. Br.)
THE ROHRHIRSCH. (A. P.) $2. A. ROHRHIRSCH.

HUMMELSTOWN, * † *Dauphin Co. Pop.* 2,128. (RR., P. & R.)
Central Hotel.
National Hotel.

HUNTINGDON, * † *Huntingdon Co. Pop.* 6,861. (RR., Penn.; H. & Br. T.)
LEISTER HOUSE. (A. P.) $2 to $3. L. R. LEISTER.

HYNDMAN, * † *Medford Co. Pop.* 1,200. (RR., B. & O.; Penna.)
COMMERCIAL HOTEL. (A. P.) $2.25. J. H. WAGNER.

An Advertised Hotel!

"I saw it in the

HOTEL RED BOOK"

Many others have seen it, too

Was it your Hotel or that of your competitor?

NOTE—CAPITALS show first-class houses.
R. R. Indicates Railroad Lines; Ry., Railway; Str., Steamer; Sys., System. See Back of Book.
Pop. Indicates Population. † Telegraph Office

✠ Indicates Summer Resorts.
◈ Indicates Winter Resorts.
§ Indicates Family Hotels.
‡ Special Rates.
* Money Order Office.

INDIANA, * † *Indiana Co. Pop.* 5,749. (RR., Penn.; Buff., Roch. & Pittsbg. & I. C. RR.)
HOTEL INDIANA. (A. P. $2.50-$3. E. P. $1 up.)
HOTEL MOORE. (A. P.) $2-$2.50. C. M. WORTMAN, Prop.

IRWIN, * † *Westmoreland Co. Pop.* 2,886. (RR., Penn.)
HOTEL BRUNSWICK. (A. P.) $2.50. MRS. E. PATRICK.
NEW COMMERCIAL HOTEL. (A. P. $2. E. P. 75c. up.) J. A. MCDONALD, Prop.

JAMESTOWN, * † *Mercer Co. Pop.* 822. (RR., Penn.; N. Y. C.)
GRIFFIN HOTEL. (A. P.) $2.50. M. A. GRIFFIN.

JEANNETTE, * † *Westmoreland Co. Pop.* 8,077. (RR., Penn.)
CENTRAL HOTEL. (A. P.) $2-$2.50. S. B. ALEXANDER.
Hilary's House.
HOTEL MCKEE. (A. P.) $2.

JENKINTOWN, * † *Montgomery Co. Pop.* 2,968. (RR., P. & R.)
Cottman House. (A. P.) $2. THOMAS HAGERTY, Prop.

JERMYN, * † *Lackawanna Co. Pop.* 3,158. (RR., D. & H.; O. & W.)
St. George Hotel.

JERSEY SHORE, * † *Lycoming Co. Pop.* 5,381. (RR., N. Y. C.; Penn.)
Crawford House. (A. P.)
HOTEL PICKERING. (A. P. $2.50-$3. E. P. $1-$1.50.) P. J. ENRIGHT, Prop.

JOHNSONBURG, * † *Elk Co. Pop.* 4,334. (RR., Erie.; Penn.; B., R. & P.)
THE STRAESSLEY. (A. P.) $2.50-$3.50. W. L. STRAESSLEY.

The HOTEL RED BOOK

is the most widely sought
HOTEL DIRECTORY
in the United States.

The People who use it are the most desirable HOTEL GUESTS.
HOTEL RED BOOK Advertisements attract them.

Are You an Advertiser?

NOTE—CAPITALS show first-class houses.
R. R. Indicates Railroad Lines; Ry., Railway; Str., Steamer; Sys., System. See Back of Book.
Pop. Indicates Population. † Telegraph Office

✠ Indicates Summer Resorts.
◈ Indicates Winter Resorts.
§ Indicates Family Hotels.
‡ Special Rates.
* Money Order Office.

The Crystal and Annex

Johnstown's Leading Hotel

EUROPEAN PLAN

Strictly High Class in Appointment and Service

CENTRALLY LOCATED

Within three minutes' walk of all Depots and Theatres

RATES: $1.00 per day and upward; with bath, $2.00 and upward

WRITE FOR DESCRIPTIVE BOOKLET

Long Distance Bell Telephone No. 184

JOHN F. BERLIN, PROP.

JOHNSTOWN, * † *Cambria Co. Pop.* 68,529. (RR., B. & O.; Penn.)

FORT STANWIX HOTEL. (E. P.) $1.50 up. (*See illustration and advertisement on page* 641.)

Grand Central Hotel. (E. P.) 50c. to $1. P. M. READ.

HOTEL HENDLER. (E. P.) $1 up. B. HENDLER, Prop. (*See advertisement on page* 640.)

NOTE—CAPITALS show first-class houses.
R. R. Indicates Railroad Lines; Ry., Railway; Str., Steamer; Sys., System. See Back of Book.
Pop. Indicates Population. † Telegraph Office

✠ Indicates Summer Resorts.
◈ Indicates Winter Resorts.
§ Indicates Family Hotels.
‡ Special Rates.
* Money Order Office.

All Modern Conveniences *European Plan*

Hotel Hendler

Johnstown, Pa.

The place where the leading business people stop
Finest Sample Rooms
Every convenience for the Commercial Traveler
Unexcelled Cafe in connection at Popular Prices
All our rooms are *outside* light and ventilation
Rates from $1.00

B. HENDLER, *Prop. and Mgr.*

JOHNSTOWN—Cont'd.

THE CAPITAL HOTEL. (A. P.) $2 to $3. P. L. CARPENTER, Prop.

THE CRYSTAL AND ANNEX. (E. P.) $1 and up. JOHN F. BERLIN, Prop. (*See illustration and advertisement on page* 639.)

THE MERCHANTS (E. P.) $1 up. JAS. E. KRESS.

JONESTOWN, * † *Lebanon Co. Pop.* 603. (RR., P. & R.)

Heilman Hotel.

KANE, * † *McKean Co. Pop.* 6,626. (RR.) B. & O.; Penn.; B., B. & Kin.)

THE NEW THOMSON. (E. P.) $1-$1.50. JOHN FLEMING.

KENNETT SQUARE, * † *Chester Co. Pop.* 2,049. (RR., P. B. & W.)

Hotel Kennett.

UNICORN INN. (A. P.) $2 to $2.50. CATHERINE SHEEHAN, Mgr.

KINGSTON, * † *Luzerne Co. Pop.* 6,449. (RR., D., L. & W.)

Kingston House.

KITTANNING, * † *Armstrong Co. Pop.* 10,000. (RR., Penn.; P. S. & N.; P. & S.)

ALEXANDER HOTEL. (A. P. $2.50. E. P. $1 up.) W. H. SCHUYLER.

HOTEL STEIM. (A. P.) $2.50-$3. R. A. STEIM.

REYNOLDS HOUSE. (A. P.) $2.50. HARRY REYNOLDS.

NOTE—CAPITALS show first-class houses.
R. R. Indicates Railroad Lines; Ry., Railway; Str., Steamer; Sys., System. See Back of Book.
Pop. Indicates Population. † Telegraph Office

✠ Indicates Summer Resorts.
⊙ Indicates Winter Resorts.
§ Indicates Family Hotels.
‡ Special Rates.
* Money Order Office.

FORT STANWIX HOTEL
JOHNSTOWN, PA.
200 Rooms—175 Baths
New and Fireproof
Centrally Located
RATES $1.50 UP

KUTZTOWN, * † *Berks Co. Pop.* 2,360. (RR., P. & R.)
KEYSTONE HOTEL. (A. P.) $2. W. A. DRIES.
Pennsylvania Hotel. (A. P.) $1.75-$2. GEO. P. UNGSTADT.

LACEYVILLE, * † *Wyoming Co. Pop.* 1,479. (RR., L. V.)
Hotel McSweeney.

LACKAWAXEN, † *Pike Co. Pop.* 1,193. (RR., Erie.)
Delaware House.

LAKE CAREY, * † *Wyoming Co.* (RR., L. V.)
✠SPRING GROVE INN. (A. P.) $2-$2.50. JOSEPH. W. OLIVER.

LAKE WINOLA, *Wyoming Co.* (RR., L. V.)
✠Clifton House.
✠THE WINOLA. (A. P.) $2 up. C. E. TREAR.

LANCASTER, * † *Lancaster Co. Pop.* 47,227. (RR., Penn.; P. & R.)
FRANKLIN HOUSE. (A. P.) $2-$2.50. E. P. $1-$1.50.) WM. ZEIGLER, Prop.
HOTEL BRUNSWICK. (E. P.) $1.50 up. LOUIS LUKES, Prest.
HOTEL LANCASTER. (E. P.) 75c.-$1. L. R. BESORE, Prop.
HOTEL WEBER. (E. P.) $1-$1.50.) S. R. WEBER, Prop.
HOTEL WHEATLAND. (E. P.) $1. B. S. & W. W. GROFF.
STEVENS HOUSE. (A. P. $3 to $4.50. E. P. $1.50 to $3.) A. J. MCCONOMY.

LANGHORNE, † *Bucks Co. Pop.* 895. (RR., Penn.; P. & R.)
✠HOTEL BELLEVUE. (A. P.)

LANSDALE, * † *Montgomery Co. Pop.* 3,551. (RR., P. & R.; L. V. Trans.; Stony Cr.)
JUNCTION HOTEL. (A. P. $2. E. P. $1.) J. LONGAKER, Prop.
TREMONT HOTEL. (A. P. $2.50-$3.50. E. P. $1-$1.50.) JULIUS B. RAUCH.

LANSFORD, * † *Carbon Co. Pop.* 8,321. (RR., Cent. of N. J.)
Lansford House.

LAPORTE, * † *Sullivan Co. Pop.* 245. (RR., P. & R.; W. & N. B.)
La Porte Hotel. (A. P.) $2. P. L. & E E. CARPENTER, Props.
✠MOKOMA INN. (A. P.) $2 up. J. WARREN FRIAR.

LATROBE, * † *Westmoreland Co. Pop.* 8,777. (RR., Penn.; L. V.)
BAKER HOUSE. (A. P.) $2.50. W. W. BAKER.

NOTE—CAPITALS show first-class houses.
R. R. Indicates Railroad Lines; Ry., Railway; Str., Steamer; Sys., System. See Back of Book.
Pop. Indicates Population. † Telegraph Office

✠ Indicates Summer Resorts.
◈ Indicates Winter Resorts.
§ Indicates Family Hotels.
‡ Special Rates.
* Money Order Office.

LATROBE—Cont'd.
HOTEL MILLER. (A.P.) $2.50. GEORGE J. HUTTINGER.
PARKER HOUSE. (A. P.) $2.50. C. M. BISHOP.

LEBANON, * † *Lebanon Co. Pop.* 19,240. (RR., P. & R.; Penna.)
COMMERCIAL HOTEL. (A. P.) $2. H. G. WALTER.
HOTEL STRATFORD. (A. P.) $2.50-$3. J. W. SPERRY, Prop.
HOTEL WALTON. (A. P. $2.50. E. P. 75c.-$1.) FRED EHRHORN.
HOTEL WEIMAR. (A. P. $2.50 up. E. P. $1 up.) W. S. GRENOBLE, Prop.

LEECHBURG, * † *Armstrong Co. Pop.* 3,624. (RR., Penn.)
GRAHAM HOTEL. (A. P.) $2. MRS. M. GRAHAM.

LEHIGHTON, * † *Carbon Co. Pop.* 7,000. (RR., C. of N. J.; L. V.)
CARBON HOUSE. (A. P.) $2.25. JOS. R. BREY, Prop.

LEWISBURG, * † *Union Co. Pop.* 3,081. (RR., Penn.; P. & R.)
BAKER HOUSE. (A. P.) $2 up. J. P. S. STRICKLER.
CAMERON HOUSE. (A. P.) $2.50. FRANK S. DUNKLE, Prop.

LEWISTOWN, * † *Mifflin Co. Pop.* 8,166. (RR., Penn.)
THE COLEMAN. (A. P.) $2.50-$3. PERCY A. CUNNINGHAM, Mgr.
SHIREY'S HOTEL. (E. P.) C. P. SHIREY, Prop.

LIGONIER, * † *Westmoreland Co. Pop.* 1,575. (RR., L. V.)
HOTEL BRENISER. (A. P.) $2.50. BRENISER & BRENISER.
NEW LIGONIER HOUSE. (A. P.) $2. A. SALING, Mgr.

LILLY, * † *Cambria Co. Pop.* 2,000. (RR., Penna.)
LILLY HOTEL. (A. P.) $2. ROBT. SMITH.

LINESVILLE, * † *Crawford Co. Pop.* 833. (RR., Penn.; B. & L. E.)
Arlington House. (A. P.) $2. J. M. MCGUIRE.

LITITZ, * † *Lancaster Co. Pop.* 2,082. (RR., P. & R.)
LITITZ SPRING HOTEL. (A. P.) $2. C. H. BROBST.

LITTLESTOWN, * † *Adams Co. Pop.* 1,347. (RR., Nor. Cent.)
NEW HOTEL OCKER. (A. P.) $2. CHAS. E. BALL.
WILLARD HOTEL. (A. P.) $2. JNO. D. MAYERS.

LOCK HAVEN, * † *Clinton Co. Pop.* 7,772. (RR., Penn.; N. Y. C.)
COMMERCIAL HOTEL. (A. P.) $2 and $2.50. J. B. KYLER.
NEW FALLON HOUSE. (A. P. $2.50-$3. E. P. $1-$2.) A. L. SMITH.
THE IRVIN. (A. P. $2.50-$3. E. P. $1-$1.50.) BOYNE BROS.

LORETTO (*Loretto Springs*). * † *Cambria Co. Pop.* 246. (RR., Penn.)
WELCOME INN. (A. P.) $3. ALBERT L. O'CONNOR, Prop.

LYKENS, * † *Dauphin Co. Pop.* 2,943. (RR., Nor. Cent.; P. & R.)
COMMERCIAL HOUSE. (A. P.) $2. A. C. ARNOLD.

McDONALD, * † *Washington Co. Pop.* 2,543. (RR., Penn.)
COMMERCIAL HOTEL. (A. P.) $2. BENJAMIN FRANKLE, Prop.
HOTEL PITT. (A. P.) $2. F. A. THOMASSY.
McDONALD HOTEL. (A. P.) $2. LOUIS VOYE, Prop.

McKEESPORT, * † *Allegheny Co. Pop.* 42,694. (RR., B. & O.; P. & L. E.)
HOTEL WHITE. (E. P.) $1 up. B. CHAIMORITZ, Prop.

NOTE—CAPITALS show first-class houses.
R. R. Indicates Railroad Lines; Ry., Railway; Str., Steamer; Sys., System. See Back of Book.
Pop. Indicates Population. † Telegraph Office

✠ Indicates Summer Resorts.
◈ Indicates Winter Resorts.
§ Indicates Family Hotels.
‡ Special Rates.
* Money Order Office.

McKEES ROCKS, * † *Allegheny Co. Pop.* 14,702. (RR., P. & L. E.; P., C. & Y.)
Commonwealth Hotel.

MACUNGIE, * † *Lehigh Co. Pop.* 772. (RR., P. & R.)
Continental Hotel.

MAHAFFEY, * † *Clearfield Co. Pop.* 1,000. (RR., Penna.; N. Y. C.)
MAHAFFEY HOUSE. (A. P.) $2. W. M. Ferguson.

MAHANOY CITY, * † *Schuylkill Co. Pop.* 15,936. (RR., L. V.; P. & R.)
Kaier House.
MANSION HOUSE. (A. P. $2.50-$3. E. P. $1 up.) Thos. F. Gorman.

MALVERN, * † *Chester Co. Pop.* 1,200. (RR., Penn.)
MALVERN INN. (A. P.) $2. W. Hill.

MANHEIM, * † *Lancaster Co. Pop.* 2,202. (RR., P. & R.; Cor.)
Summy House.

MANSFIELD, * † *Tioga Co. Pop.* 1,645. (RR., Penn.)
HOTEL FRENCH.

MARIANNA, * † *Washington Co. Pop.* 3,000. (RR., Penna.)
MARIANNA HOTEL. (A. P.) $2. Davidson & Klein.

MARIETTA, * † *Lancaster Co. Pop.* 2,079. (RR., Penn.)
Cross Keys Hotel.

MARKLETON, * † *Somerset Co. Pop.* 100. (RR., B. & O.; W. Md.)
MARKLETON SANITORIUM. (A. P.) $3 up. M. B. Barnett, Mgr.

MARSHALL'S CREEK, * † *Monroe Co. Pop.* 200. (RR., D. V.)
MARSHALLS FALLS HOUSE. (A. P.) $2 to $3. Norman Huffman. (P. O., East Stroudsburg.)

MARYSVILLE, * † *Perry Co. Pop.* 1,693. (RR., Penn.; Nor. Cent.)
Central Hotel.

MAUCH CHUNK, * † *Carbon Co. Pop.* 3,952. (RR., L. V.; C. of N. J.)
CENTRAL HOTEL. (A. P.) $2. Dermott Bros.
GRAND VIEW HOTEL. (A. P.) $2-$2.50. H. F. Walsh, Prop.
NEW AMERICAN HOTEL. (A. P. $2.75 to $3.25. E. P. $1 to $1.50.) Rodenbough & Arner, Props.
Pennsylvania Hotel. (A. P.) $1.50 Mrs. E. Albright.

MAYTOWN, *Lancaster Co. Pop.* 700. (RR., Marietta Penn.)
Washington House.

MEADVILLE, * † *Crawford Co. Pop.* 12,780. (RR., Erie; B. & L. E.; Nw. P.)
Gillis House.
Hotel Savoy. (E. P.) 75c. to $1. Frank E. Kebrick.
KEPLER HOTEL. (E. P.) $1 to $2.50. T. D. Kepler.
Lafayette Hotel.

MECHANICSBURG, * † *Cumberland Co. Pop.* 4,469. (RR., Cum. Val.)
AMERICAN HOUSE. (A. P.)
NATIONAL HOTEL. (A. P.) $2. John Robertson, Prop.

The Advertised Hotel is seen Quicker! Are You an Advertiser?

NOTE—CAPITALS show first-class houses.
R. R. Indicates Railroad Lines; Ry., Railway; Str., Steamer; Sys., System. See Back of Book.
Pop. Indicates Population. † Telegraph Office

✠ Indicates Summer Resorts.
◈ Indicates Winter Resorts.
§ Indicates Family Hotels.
‡ Special Rates.
* Money Order Office.

MERCER, * † *Mercer Co. Pop.* 2,026. (RR., Penn.; B. & L. E.)
HUMER HOTEL. (A. P.) $2.50. G. S. HUMER.

MERCERSBURG, * † *Franklin Co. Pop.* 1,410. (RR., Penna.)
MANSION HOUSE. (A. P.) $2-$2.50. W. F. VANDERAN, Prop.
MERCER HOTEL. (A. P.) $2. CHAS. W. MCLAUGHLIN, Prop.

MESHOPPEN, * † *Wyoming Co. Pop.* 630. (RR., L. V.)
HOTEL KENNARD. (A. P.) $2 up. D. GAVERTY.

MEYERSDALE, * † *Somerset Co. Pop.* 3,741. (RR., B. & O.)
SLICER HOTEL. (A. P.) $2. GEO. R. LOGUES.
THE COLONIAL. (A. P.) $2 to $3. P. H. RAMER, Prop.

MIDDLEBURG, * † *Snyder Co. Pop.* 531. (RR., Penn.)
MIDDLEBURG INN. (A. P. $2 to $3. E. P. $1 up.) W. F. DOYLE.

MIDDLETOWN, * † *Dauphin Co. Pop.* 5,374. (RR., Penna.; P. & R.)
KLINE HOUSE. (A. P. $2 up. E. P. $1 up.) W. W. CONKLIN.

MIFFLIN, *Juniata Co. Pop.* 954.
Hotel Keystone.

MIFFLINBURG, * † *Union Co. Pop.* 1,559. (RR., Penn.)
BUFFALO VALLEY INN. (A. P.) $2 and $2.50. P. C. LINDERMAN.

MIFFLINTOWN, * † *Juniata Co. Pop.* 954. (RR., Penn.)
NATIONAL HOTEL. (A. P.) $2-$2.50. A. J. BEYER.

MILFORD, * † *Pike Co. Pop.* 872. (RR., Port Jervis, Erie.)
✠BLUFF HOUSE. (A. P.) $3 up. P. N. BOURNIQUE.
✠CLIFF PARK HOUSE. (A. P.) $3 up. A. R. BUCHANAN.

MILLERSBURG, * † *Dauphin Co. Pop.* 2,394. (RR., Nor. Cent.)
HOTEL CHARLES. (A. P.) $2.50. J. A. GERNERT.

MILLERSTOWN, * † *Perry Co. Pop.* 993. (RR., Penn.)
Ward House. P. R. SHENK.

MILL HALL, * † *Clinton Co. Pop.* 1,043. (RR., Penn.)
Kyler Hotel.

MILLHEIM, † *Centre Co. Pop.* 626. (RR., Coburn, Penn.)
NATIONAL HOTEL. (A. P.) J. R. G. ALLISON, Prop.

MILTON, * † *Northumberland Co. Pop.* 7,460. (RR., Penna.; P. & R.)
THE BARTRAM. (E. P.) 75c. up. BERTRAM GALBRAITH.
Broadway House. (A. P.) $2. PETER RITTER, Prop.
THE MILTON. (A. P.) $2 and $2.50. L. LOWENBERG.

MINERSVILLE, * † *Schuylkill Co. Pop.* 7,240. (RR., L. V.; P. & R.; Penn.)
Washington House.

MONESSEN, * † *Westmoreland Co. Pop.* 22,000. (RR., P. & L. E.; N. Y. C.)
FIFTH AVENUE HOTEL. (A. P.) $2.50. DENNIS F. MCCAHILL.
THE GRAND. (A. P. $2 to $3. E. P. 75c. to $1.50.) FRANK A. BEITER, Prop.
VICTORIA HOTEL. (A. P.) $2. J. A. MADIGAN, Prop.

NOTE—CAPITALS show first-class houses.
R. R. Indicates Railroad Lines; Ry., Railway; Str., Steamer; Sys., System. See Back of Book.
Pop. Indicates Population. † Telegraph Office

✠ Indicates Summer Resorts.
⊙ Indicates Winter Resorts.
§ Indicates Family Hotels.
‡ Special Rates.
* Money Order Office.

Commercial Hotel, Monongahela, Pa.

Commercial Hotel
CORNER 4th and MAIN STREETS
Monongahela City, Penna.

Best equipped and most home-like hotel in city and Washington County. Telephone service, hot and cold running water in all rooms. Rooms en-suite with bath. Up-to-date in all its appointments. European plan.
RATES: $1.00 and up, Single
RAILROADS—Penna., Pittsburg and Lake Erie
Trolley to Pittsburg Passes Door
H. H. CLAYSON, Sr. - Prop.
C. J. ANDERSON - Manager

MONONGAHELA, * † *Washington Co. Pop.* 7,598. (RR., Penn.; P. & L. E.)
COMMERCIAL HOTEL. (E. P.) $1 up. H. H. CLAYSON, SR. (*See illustration and advertisement above.*)
Glasser Hotel. (A. P.) $2-$2.50. O. P. GLASSER.

MONTGOMERY, † *Lycoming Co. Pop.* 1,490. (RR., Penn.; P. & R.)
Montgomery House.

MONTOURSVILLE, * † *Lycoming Co. Pop.* 1,904. (RR., P. & R.)
Montour House.

MONTROSE, * † *Susquehanna Co. Pop.* 1,914. (RR., L. V.; D., L. & W.)
MONTROSE HOUSE.
ROSEMONT INN. (A. P.) $3 to $4. CHAS. R. SAYRE.

MOOSIC, * † *Lackawanna Co. Pop.* 3,964. (RR., D., L. & W.; C. of N. J.; L. & W. V.)
MOOSIC HOUSE.

MORRISVILLE, † *Bucks Co. Pop.* 2,002. (RR., Penn.)
Hogeland House.

MOUNTAINHOME, * † *Monroe Co. Pop.* 250. (RR., D. L. & W.)
MONNOMONOCK INN. (A. P.) $3 to $6. H. E. & J. M. GEISSINGER, Prop.

MOUNT CARMEL, * † *Northumberland Co.* Pop. 17,532. (RR., L. V.; P. & R.; Penna.)
HOTEL ELMORE. (A. P. $2 up. E. P. 75c. up.) LOUIS ZUSCKIN.
MARBLE HALL. (A. P.) $2.75-$3.75. THOS. R. WILLIAMS, Prop.
NATIONAL HOTEL. (A. P.) $2. A. E. LONG, Prop.

MT. GRETNA, * † *Lebanon Co.* (RR., Penna.)
✠HOTEL CONEWAGO. (A. P.) $3 up. ASA A. WEIMER.

MOUNT HOLLY SPRINGS, * † *Cumberland Co. Pop.* 1,272. (RR., P. & R.; G. & H.)
HOLLY INN. (A. P.) $2. H. C. GILL, Prop.

MOUNT JOY, * † *Lancaster Co. Pop.* 2,166. (RR., Penn.)
Central House.

MOUNT PLEASANT, * † *Westmoreland Co. Pop.* 5,812. (RR., Penn.; B. & O.)
Central Hotel.
HOTEL KELLER. (A. P.) $2. J. B. KELLER.
National Hotel.

MOUNT POCONO, * † *Monroe Co. Pop.* 300. (RR., D., L. & W.)
CLAIRMONT HOTEL. (A. P.) $2 up. CHAS. T. MILLER.

NOTE—CAPITALS show first-class houses.
R. R. Indicates Railroad Lines; Ry., Railway; Str., Steamer; Sys., System. See Back of Book.
Pop. Indicates Population. † Telegraph Office

✠ Indicates Summer Resorts.
◈ Indicates Winter Resorts.
§ Indicates Family Hotels.
‡ Special Rates.
* Money Order Office.

MOUNT POCONO—Cont'd.
FAIR VIEW HOUSE. (A. P.) $2.50 up. G. M. SHOEMAKER.
Meadowside Inn.
MOUNT PLEASANT HOUSE. (A. P.) $3 to $7. W. A. & H. M. LEECH.
✠POCONO MOUNTAIN HOUSE. (A. P.) $3 up. E. E. HOOKER, JR., Mgr.
THE BELMONT. (A. P.) $2.50.
✠THE ELVIN. (A. P.) $2 to $3. MRS. A. SLUTTER.
✠The Ontwood.

MOUNT UNION, * † *Huntingdon Co. Pop.* 3,338. (RR., Penn.; E. B. T.)
HOTEL BEERS. (A. P.) $2. J. B. ASHMAN.

MUNCY, * † *Lycoming Co. Pop.* 1,904. (RR., Penn.; P. & R.)
CRAWFORD HOUSE. (A. P.) $2. CRAWFORD BROS., Props.

MYERSTOWN, * † *Lebanon Co. Pop.* 2,200. (RR., P. & R.)
Bahney House. (A. P.) $2. SAM'L W. DIEFFENBACH.

NANTICOKE, * † *Luzerne Co. Pop.* 2,200. (RR., C. of N. J.; Penna.)
Hesser Hotel. (A. P.) $2. JOHN B. STOK.

NAZARETH, * † *Northampton Co. Pop.* 3,978. (RR., L. & N. Eng.; B. & P.)
NAZARETH INN. (A. P.) $2.

NEW BETHLEHEM, * † *Clarion Co. Pop.* 1,625. (RR., Penn.)
COMMERCIAL HOTEL. (A. P.) $2-$3. JOHN C. FOSENMEYER.
National House. (A. P.) $1.50.

NEW BLOOMFIELD, * † *Perry Co. Pop.* 850. (RR., S. R. & W.; N. S. & V. via Newport.)
Hotel Rhinesmith. (A. P.) $2. H. B. RHINESMITH.

NEW BRIGHTON, * † *Beaver Co. Pop.* 8,329. (RR., Penn.)
Hotel Kenwood.
Park House.

NEW CASTLE, * † *Lawrence Co. Pop.* 36,280. (RR., B. & O.; Erie; Penn.; P. & L. E.; W. A.)
EXCELSIOR HOTEL. (A. P.) $2.50. W. J. COCHRAN, Prop.
FOUNTAIN INN. (E. P.) $1 to $2. MAXWELL D. PEARCE.
LESLIE HOTEL. (E. P.) $1 up. JOHN N. DERSAM, Prop.

NEW FREEDOM, * † *York Co. Pop.* 800. (RR., Penna.)
Colonial Hotel. (A. P.) S. A. ZELLER, Prop.

NEW HOLLAND, † *Lancaster Co. Pop.* 1,106. (RR., Penn.)
New Holland House.

NEW HOPE, * † *Bucks Co. Pop.* 1,083. (RR., Lambertville, N. J. Penn.)
LOGAN INN. (A. P.) $2. JOHN T. MCCAULEY.

NEW KENSINGTON, * † *Westmoreland Co. Pop.* 7,707. (RR., Penn.)
HOWARD HOTEL. (E. P.) $1 to $3.50. GEO. E. JONES.
THE KENSINGTON. (A. P. $2 to $3. E. P. 75c. to $1.50.) L. C. KELLER.

NEW MILFORD, * † *Susquehanna Co. Pop.* 654. (RR., D. L. & W.)
CARPENTER HOTEL. (A. P.) $2. W. E. CARPENTER.

NEW OXFORD, † *Adams Co. Pop.* 838. (RR., West. Md.)
HOTEL OXFORD. (A. P.) $2. G. F. GROVE.

NEWPORT, * † *Perry Co. Pop.* 2,009. (RR., Penn.; N. & S.)
HOTEL GRAHAM. (A. P.) $2.
MINGLE HOUSE. (A. P.) $2.

NOTE—CAPITALS show first-class houses.
R. R. Indicates Railroad Lines; Ry., Railway; Str., Steamer; Sys., System. See Back of Book.
Pop. Indicates Population. † Telegraph Office

✢ Indicates Summer Resorts.
◈ Indicates Winter Resorts.
§ Indicates Family Hotels.
‡ Special Rates.
* Money Order Office.

NEWTOWN, * † *Bucks Co. Pop.* 1,675. (RR., P. & R.)
BRICK HOTEL. (A. P.) $2. ROBERT CRAIG, Prop.

NEW WILMINGTON, * † *Lawrence Co. Pop.* 1,758. (RR., Penna.)
McCREARY HOUSE. (A. P.) $2. S. C. McCREARY.

NICHOLSON, * † *Wyoming Co. Pop.* 852. (RR., S. & B.; D., L. & W.)
ALMONT HOTEL. (A. P.) $2. N. C. TIFFANY.

NORRISTOWN, * † *Montgomery Co. Pop.* 27,875. (RR., Penna.; P. & R.)
HOTEL MONTGOMERY. (A. P.) $2.50 to $3.25. OLIVER K. BEAN.
NORRIS HOTEL. (A. P.) $2.50. RUSH B. SMITH.
Rambo House. (A. P. $2. E. P. $1.) P. K. GABLE, Prop.
THE HAMILTON. (A. P.) $3-$3.50. F. M. SCHEIBLEY.
Veranda Hotel. (A. P.) $2. R. D. WEAVER.

NORTHAMPTON, * † *Northampton Co. Pop.* 1,000. (RR., C. of N.)
MT. VERNON INN. (A. P.) $2. HOWARD WEISS.

NORTH EAST, * † *Erie Co. Pop.* 2,677. (RR., L. S. & M. S.; N. P.; B. & L. E. Tract.)
COLONIAL HOUSE. (A. P.) $2.50 up. F. L. BOWMAN, Prop.

OIL CITY, * † *Venango Co. Pop.* 15,657. (RR., Erie; N. Y. C.; Penn.)
ARLINGTON (THE). (A. P.) $2.50 up. E. D. MACKENZIE, Prop.
CITY HOTEL. (A. P. $2. E. P. 75c.) A. E. FRITZ, Mgr.

OLYPHANT, * † *Lackawanna Co. Pop.* 8,505. (RR., D. & H.; N. Y., O. & W.)
MAHON HOTEL. (A. P.) $2.50. MAHON & CUMMINGS.

ORBISONIA, * † *Huntingdon Co. Pop.* 618. (RR., E. B. Top.)
ALLEN HOUSE. (A. P.) $2. J. N. SMITH, Prop.

ORWIGSBURG, *Schuylkill Co. Pop.* 1,801. (RR., L. V.)
Arcadian House.
Rising Sun Hotel.

OSCEOLA MILLS, * † *Clearfield Co. Pop.* 2,437. (RR., Penna.; P. & S.)
READ HOUSE. (A. P.) $2.50-$3. N. J. SCOLLINS.

OXFORD, * † *Chester Co. Pop.* 2,390. (RR., P. B. & W.; L., O. & S.)
Octoraro House. (A. P.)
OXFORD HOTEL. (A. P.) $2. GEO. E. HOFFMANN.

PALMYRA, † *Lebanon Co. Pop.* 2,800. (RR., P. & R.)
Railroad House. (A. P.) $1.50.

PARKER'S LANDING, * † *Armstrong Co. Pop.* 1,244. (RR., Penn.; B. & O.)
PARKER HOUSE. (A. P.) $2. B. L. SWAUK.

PARKESBURG, * † *Chester Co. Pop.* 2,522. (RR., Penn.)
HOTEL PARKESBURG. (A. P.) $2 and $2.50. PARK R. GABLE, Prop.

PATTON, * † *Cambria Co. Pop.* 3,907. (RR., N. Y. C.; Penn.)
PALMER HOUSE. (A. P. $2 to $2.50. E. P. 75c. to $1.25.) E. J. CALLAHAN, Mgr.

PEN-ARGYLE, * † *Northampton Co. Pop.* 3,967. (RR., L. & N.; D. L. & W.)
MOUNTAIN VIEW HOTEL. (A. P.) $2-$2.50. CHAS. E. COUNCELL.
PENN HOTEL. (A. P.) $2-$3. C. W. GORR.

PERKASIE, † *Bucks Co. Pop.* 2,779. (RR., P. & R.)
American House.
Union Hotel. (A. P. $2. E. P. 75c.-$1.) OSCAR H. MEYERS.

NOTE—CAPITALS show first-class houses.
R. R. Indicates Railroad Lines; Ry., Railway; Str., Steamer; Sys., System. See Back of Book.
Pop. Indicates Population. † Telegraph Office

✠ Indicates Summer Resorts.
◈ Indicates Winter Resorts.
§ Indicates Family Hotels.
‡ Special Rates.
* Money Order Office.

HOTEL ADELPHIA

PHILADELPHIA, PA.

At Chestnut and 13th Streets

Next to Wanamaker's

400 Rooms 400 Baths No Inside Rooms

On the City's Fashionable Thoroughfare
Two blocks from Pennsylvania and Reading R. R. Terminals. In the Center of the Business, Shopping, Theatre and Club Districts
Beautiful Restaurants, Banquet and Ball Rooms, Convention Hall, Ladies' Tea Room
Roof Garden

ABSOLUTELY FIREPROOF

RATES PER DAY

Single Rooms $2.50 to $5 Suites - - - $10 to $15
Double Rooms - $4 to $8 Display Rooms $3 to $5

ADELPHIA HOTEL CO.

DAVID B. PROVAN, Managing Director

PHILADELPHIA, * † *Philadelphia Co. Pop.* 1,549,008. (RR., Penn.; P. & R.; B & O.; W. J. & S.)

ADELPHIA HOTEL. Chestnut and 13th sts. (E. P.) $2.50 up. DAVID B. PROVAN, Mng. Dir. (*See illustration and advertisement above.*)

ALDINE (THE). Chestnut st. above 19th. (A. P. $4 up. E. P. $1.50 up.) OTTO E. HANSEN, Prop.

BINGHAM HOTEL. Market and 11th sts. (E. P.) $1.50 up. FRANK KIMBLE, Mgr.

COLONNADE HOTEL. Chestnut at 15th st. (E. P.) $1 up. M. GROSS, Mgr. (*See illustration and advertisement on page* 653.)

CONTINENTAL HOTEL. Chestnut and 9th sts. (E. P.) $1 up. G. E. HOPKINS, Mgr.

DERR'S WASHINGTON HOTEL. 7th, Dauphin and Germantown aves. $2 up. (*See illustration and advertisement on page* 654.)

DOONERS HOTEL. 10th and Chestnut sts. (E. P.) $1 to $2. DOONER BROTHERS, Props.

Advertisements of Philadelphia Hotels are found on pages 648 to 655, inclusive

GREEN'S HOTEL

Eighth and Chestnut Streets
PHILADELPHIA

EUROPEAN PLAN

For Ladies and Gentlemen

320 Rooms, $1.00 to $3.00 per Day
Running Water in every Room
100 Rooms with Bath at $2.00 per Day

Table d'Hote Dinner every day, 50 cents
Special $1.00 Dinner every Day
Orchestra

M. W. NEWTON

The Rittenhouse Hotel
and Apartments

Chestnut and Twenty-second Streets

PHILADELPHIA, PA.

Ten minutes from Railroad Station
Shopping District and Theatres
One block from Balto. & Ohio Station

THE RITTENHOUSE is a Hotel of refined elegance, with exceptionally attractive environments.

The American Dining room, Cafe and Grill rooms are unsurpassed in Service and Cuisine.

Special Club Breakfasts, Table d'Hote Luncheons and evening dinners at moderate prices.

Most desirable Hotel in Philadelphia for Automobile Tourists

Route book furnished on request

200 Rooms, en suite or single, with private bath, etc.

European Plan $1.50 per day and up
American Plan $4.00 per day and up

Please write for illustrated booklet

CHARLES DUFFY, Manager

The

St. James

Corner

Walnut and Thirteenth Sts.

Philadelphia, Pa.

European Plan

Absolutely Fireproof

Three Hundred and Fifty Rooms

Cuisine Unexcelled

St. James Annex

Location especially desirable

Immediate vicinity fashionable shopping and theatre district

Within easy access to Pennsylvania and Reading Railroads

RATES

ROOMS: $2.00 per day and upwards

ROBERT J. RITCHIE

Manager

NOTE—CAPITALS show first-class houses.
R. R. Indicates Railroad Lines; Ry., Railway; Str., Steamer; Sys., System. See Back of Book.
Pop. Indicates Population. † Telegraph Office

✠ Indicates Summer Resorts.
◈ Indicates Winter Resorts.
§ Indicates Family Hotels.
‡ Special Rates.
* Money Order Office.

HOTEL WALTON

Broad and Locust Sts.
Philadelphia

ABSOLUTELY FIREPROOF

Roof Garden is one of the view places of the East

Cafe and Grille Unequaled

350 ROOMS

Up-to-date service, with every comfort at a reasonable rate

Rooms without bath
$1.50 a day and up

Rooms with bath
$2.00 a day and up

WALTON HOTEL CO.
Proprietors
EUGENE G. MILLER, Manager

PHILADELPHIA—Cont'd.

Florence Hotel. 1100-2-4-10 Girard st. MRS. CHARLOTTE THOMAS, Prop.

GREEN'S HOTEL. 8th and Chestnut sts. (E. P.) $1 to $3. M. W. NEWTON. (*See illustration and advertisement on page* 649.)

Guy's Hotel. 7th near Chestnut. (E. P.) $1 up. LOUIS FUCHSLUGER.

HAMILTON COURT. Chestnut and 39th Sts. R. H. THATCHER, Mgr.

HOTEL BRYSON. 12th and Market Sts. (E. P.) $1 up. R. M. BRYSON, Prop.

HOTEL COLONIAL. (A. P. $3 up. E. P. $1.50 up.) W. P. KENNEY.

Hotel Colorado. 135 N. 15th st. (A. P. $2 up. E. P. $1 up.) BEN. BROWN, Prop.

Hotel Irving. Walnut st., between 9th and 10th. (A. P. $2 up. E. P. $1 up.) C. V. CONDON, Prop.

HOTEL MAJESTIC. Broad st. above Girard ave. (E. P.) $1.50 up. J. S. MEAD, Prop. J. S. MCCARTNEY, Mgr.

HOTEL NORMANDIE. Chestnut and 36th sts. (A. P. $3.50 up. E. P. $1.50 up.) QUAKER CITY APARTMENT HOUSE CO., Props.

NOTE—CAPITALS show first-class houses.
R. R. Indicates Railroad Lines; Ry., Railway; Str., Steamer; Sys., System. See Back of Book.
Pop. Indicates Population. † Telegraph Office

✠ Indicates Summer Resorts.
◈ Indicates Winter Resorts.
§ Indicates Family Hotels.
‡ Special Rates.
* Money Order Office.

Hotel Vendig

FILBERT AND 13th ST.
PHILADELPHIA
Near to Everywhere

Midway between Broad Street Station and Reading Terminal, opposite City Hall

250 ROOMS 250 BATHS

FIREPROOF—The last word in hotel construction

Rates $2 per day and up

JAS. C. WALSH, Manager

PHILADELPHIA—Cont'd.

HOTEL POWELTON, 40th and Filbert Sts. CHAS. SAUERS.

HOTEL RODMAN. Brown and Broad sts. (A. P.) $2.50 up. THOS. T. HORNEY.

The New Hotel Hanover

Arch and Twelfth Streets
PHILADELPHIA

One block from Reading Terminal, and two and one-half blocks from Pennsylvania R. R. (Broad Street Station). Within two blocks of all Department Stores and Theatres

European Plan

Rooms without bath, $1.00 per day and up

Rooms with bath, $1.50 per day and up

Running Hot and Cold Water and Telephone in every room

Cuisine Unexcelled

Table d'Hote Dinners 60 cents
FROM 12 M. TO 8 P. M.

Special Table d'Hote Dinner $1.00
FROM 12 M. TO 8 P. M.

CLAUDE M. MOHR, Mgr.

NOTE—CAPITALS show first-class houses.
R. R. Indicates Railroad Lines; Ry., Railway; Str., Steamer; Sys., System. See Back of Book.
Pop. Indicates Population. † Telegraph Office

✠ Indicates Summer Resorts.
◉ Indicates Winter Resorts.
§ Indicates Family Hotels.
‡ Special Rates.
* Money Order Office.

The COLONNADE HOTEL

Chestnut at Fifteenth Street, - Philadelphia

Centrally located, one block from Pennsylvania R. R. Terminal, within walking distance of theatres, shopping district and places of interest.

Under the personal supervision of the manager, our cuisine is unexcelled in quality and service.

Single Rooms
$1.00 and upwards

Double Rooms
$2.00 and upwards

M. GROSS, Manager

PHILADELPHIA—Cont'd.

HOTEL STENTON. Broad and Spruce sts. (E. P.) $2. ARTHUR F. HEEB, Mgr.

Hotel Strathmore. 1208 Walnut st. (E. P.) $1 up. B. F. CAHILL.

HOTEL VENDIG. 13th and Filbert st. (E. P.) $2 up. JAS. C. WALSH, Mgr. (*See illustration and advertisement opposite.*)

HOTEL WALTON. Broad and Locust sts. (E. P.) EUGENE G. MILLER, Mgr. (*See illustration and advertisement on page* 651.)

Hotel Wilmot. (E. P.) $1 up. R. W. JENNINGS CO.

KEYSTONE HOTEL. 1524 Market St. (E. P.) BOYLE & SWEENEY. (*See illustration and advertisement on page* 654.)

MAPLE LAWN INN. (Chestnut Hill.) (A. P.) $2.50-$3. MRS. A. H. HARRIS, Prop.

RIDGWAY HOUSE. Del. Ave. and Market St. E. P. $1 up. A. H. BUTTERWORTH, Prop.

RITTENHOUSE HOTEL. Chestnut and 22d sts. (A. P. $4 up. E. P. $1.50 up.) CHARLES DUFFY, Mgr. (*See illustration and advertisement on page* 649.)

SOULAS HOTEL. 1337-41 Arch st. (E. P.) CHAS. W. SOULAS, JR., Prop.

NOTE—CAPITALS show first-class houses.
R. R. Indicates Railroad Lines; Ry., Railway; Str., Steamer; Sys., System. See Back of Book.
Pop. Indicates Population. † Telegraph Office

✠ Indicates Summer Resorts.
◈ Indicates Winter Resorts.
§ Indicates Family Hotels.
‡ Special Rates.
* Money Order Office.

KEYSTONE HOTEL

1524-42 MARKET ST.
PHILADELPHIA, PA.

Restaurant and Cafe Attached

EUROPEAN PLAN

Rates, 75c. to $1.50 per Day

Situated in the heart of the Business and Shopping District.

Opposite Broad St. Station and three Squares from Reading Terminal.

M. BOYLE A. SWEENEY

PHILADELPHIA—Cont'd.

THE BARTRAM, 33rd and Chestnut Sts. MRS. P. F. JOHN, Mgr.

THE BELGRAVIA. 1811 Chestnut st. (A. P. $5. E. P. $3.) FREDERICK GANE, Mgr.

THE BELLEVUE-STRATFORD. (E. P.) $2.50 to $10. GEO. C. BOLDT, Prop.

THE BLENHEIM. (A. P. $3.50. E. P. $1.50.) A. B. DOTY, Mgr.

THE COVINGTON, 37th above Chestnut st. (A. P.) $3.50 to $4.50. R. F. ENGLE, Mgr.

THE GLADSTONE, 11th and Pine sts. H. C. HODGSON, Prop.

◈THE LINCOLN. (A. P. $3.50 up. E. P. $1.50 up.) J. WARREN FRIAR, Mgr.

THE LORRAINE. Broad st. and Fairmount ave. (A. P. $3.50 up. E. P. $1.50 up.) M. MYERS.

When BUSINESS or PLEASURE calls
You to PHILADELPHIA stop at

DERR'S
WASHINGTON HOTEL

7th, Dauphin, and Germantown Ave.

Convenient to all parts of the city. Nearest HOTEL to the Textile district. 10 minutes from North Philadelphia Station, P. R. R. 7 minutes from Columbia Ave. Station, P. & R. R. R.
For the Automobilist, GARAGE attached.

Rate per day $2.00 and up

NOTE—CAPITALS show first-class houses.
R. R. Indicates Railroad Lines; Ry., Railway; Str., Steamer; Sys., System. See Back of Book.
Pop. Indicates Population. † Telegraph Office

✠ Indicates Summer Resorts.
⊛ Indicates Winter Resorts.
§ Indicates Family Hotels.
‡ Special Rates.
* Money Order Office.

PHILADELPHIA—Cont'd.

THE NEW HOTEL HANOVER. 12th and Arch sts. (E. P.). $1 up. CLAUDE M. MOHR, Mgr. (*See illustration and advertisement on page* 652.)

THE RITZ CARLTON. Broad and Walnut sts. (E. P.) $3.50 up. J. C. BONNER, Mgr.

THE ROYAL. Broad at Girard ave. (A. P. $4 up. E. P. $2 up.) CHAS. DUFFY, JR., Mgr.

THE ST. JAMES. (E. P.) $2 up. ROBT. J. RITCHIE, Mgr. (*See illustrations and advertisement on page* 650.)

THE TRACY. Chestnut and 36th sts. (A. P. $3 to $4. E. P. $1.50 to $2.) W. W. LAMBORN.

WINDERMERE HOTEL. Broad and Locust sts. (A. P. $2.50 up. E. P. $1 up.) J. G. HINKLE.

WINDSOR HOTEL. 1217-31 Filbert st. (E. P.) $1 up. WALDO T. BRUBAKER, Mgr.

Young's Hotel. (E. P.) $1 up. M. GRABOYES, Prop.

ZEISSE'S HOTEL. 818-822 Walnut st. (E. P.) $1 up. MEYERS & SELTZER, Props.

PHILIPSBURG, * † *Centre Co. Pop.* 3,585. (RR., Penn.; N. Y. C.; P. & S.; N. Y. & P. C.)

HOTEL SHEFFER. (A. P.) $2.50-$3. GREBE BROS. & CRAGO.

PASSMORE HOUSE. (A. P.) $2.50-$3. JAMES PASSMORE, Prop.

POTTER HOUSE. (A. P.) $2.50-$3. VAL KOFFLER.

PHOENIXVILLE, * † *Chester Co. Pop.* 10,743. (RR., Penn.; P. & R.)

COLUMBIA HOTEL. (A. P. $2.25 up. E. P. $1 up.) JOHN S. ECOCK.

PHŒNIX HOTEL. (A. P. $2.25 up. E. P. $1 up.) M. F. HOCKETT.

HOTEL WASHINGTON. (A. P.) $2.25. THEO. CAMPBELL.

Pretty Soon Some Hotel Keeper is Going to Reserve

THAT

TOP - OF - PAGE

Space above the Listing of

YOUR HOME TOWN

WILL YOU Do IT NOW, or Will You Wait For Him To Get There FIRST?

NOTE—CAPITALS show first-class houses.
R. R. Indicates Railroad Lines; Ry., Railway; Str., Steamer; Sys., System. See Back of Book.
Pop. Indicates Population. † Telegraph Office

✠ Indicates Summer Resorts.
◇ Indicates Winter Resorts.
§ Indicates Family Hotels.
‡ Special Rates.
* Money Order Office.

COLONIAL-ANNEX HOTEL
PITTSBURGH

In the very midst of the shopping and theatre district—Convenient to all car lines and railroad terminals

600 absolutely fireproof rooms. Telephone in every room. Splendid Cafe. Moderate prices. Orchestra. Purest water from our own Artesian Well.

$1.00 per Day and Up
$1.50 per Day and Up with Private Bath
Public Baths on Every Floor Free

Penn Avenue at Sixth Street
L. FRED KLOOZ, Managing Director

PITTSBURGH, * † *Allegheny Co. Pop.* 533,905. (RR., B. & O.; Penn.; B., R. & P.; P. & L. E.; Wab.)

AMERICAN HOUSE. 1,002 Liberty st. (E. P.) 75c. up. J. R. TRIMBLE.

COLONIAL - ANNEX HOTEL. (E. P.) $1 up. L. FRED. KLOOZ, Mgr. Dir. (*See illustration and advertisement above.*)

FORT PITT HOTEL. Penn ave. and 10th st. (E. P.) $1.50 up.

HOTEL ANDERSON. 6th st. and Penn ave. (E. P.) $1.50 up. WILLIAM E. MORRIS, Mgr.

HOTEL BOYER. Duquesne Way and 7th st. (A. P.) $2. P. J. CREIGHTON, Prop.

HOTEL DUQUESNE. Smithfield st. (E. P.) $1 up. W. R. BINGHAM, Prop.

HOTEL HENRY. Fifth ave. and Smithfield st. (E. P.) $1.50 up. F. P. HANNA, Mgr.

HOTEL KENMAWR. (A. P. $4 up. E. P. $2 up.) R. VAN GILDER, Prop.

HOTEL LORRAINE. (A. P. $2.50 to $4. E. P. $1 up.) H. M. DIXON, Prop.

HOTEL REGAL. (E. P.) $1 up. JOHN CARLINE.

MONONGAHELA HOUSE. Smithfield and Water sts., First ave. (E. P.) $1 up. J. B. KELLEY, Mgr.

MOTOR SQUARE HOTEL. (E. P.) $1 up. CHAS. J. WALSH, Prop.

Murphy's Stag Hotel. P. J. MURPHY, Prop.

NEWELL'S HOTEL. (E. P.) $1.50 up.

NEW HOTEL LINCOLN. (E. P.) $1.50 up. F. C. SMITH, Prop.

St. Charles Hotel.

SEVENTH AVE. HOTEL. (E. P.) $1 to $3. N. B. RICHARDSON, Prop.

SCHENLEY HOTEL. (E. P.) $1.50 up.

NOTE—CAPITALS show first-class houses.
R. R. Indicates Railroad Lines; Ry., Railway; Str., Steamer; Sys., System. See Back of Book.
Pop. Indicates Population. † Telegraph Office

✠ Indicates Summer Resorts.
⊙ Indicates Winter Resorts.
§ Indicates Family Hotels.
‡ Special Rates.
* Money Order Office.

PITTSBURGH—Cont'd.

WILLIAM PENN HOTEL. (E. P.) $2.50 up. J. V. SCOTT, Mgr.

PITTSTON, * † *Luzerne Co. Pop.* 16,267. (RR., D. & H.; D., L. & W.; Erie; L. V., L. & W. V.)

EAGLE HOTEL. (A. P. $2 up. E. P. $1 up.) T. E. MANGAN, Prop.

WYOMING VALLEY HOTEL. (A. P. $2. E. P. 75c.-$1.) J. A. KEATING, Prop.

PLYMOUTH, * † *Luzerne Co. Pop.* 16,966. (RR., D., L. & W.)

ELEY HOUSE. (A. P. $2.50. E. P. $1.) O. H. BUMS, Mgr.

POCONO MANOR, * † *Monroe Co.* (RR., D., L. & W.)

POCONO MANOR INN. (A. P.) $4 up. J. W. HURLEY.

POCONO PINES, * † *Monroe Co. Pop.* 1,000. (RR., D., L. & W.)

✠POCONO PINES INN. (A. P.) $4 up. W. P. KENNEY, Mgr.

✠THE LODGE. (A. P.) $3 up. W. P. KENNEY.

POINT MARION, * † *Fayette Co. Pop.* 3,000. (RR., B. & O.)

POINT MARION HOTEL. (A. P.) $2. W. T. DEVLIN.

PORT ALLEGANY, * † *McKean Co. Pop.* 1,972. (RR., Penna.; C. & P. A.)

HOTEL BUTLER. (A. P.) $2 and $2.50. J. M. BUTLER.

HOTEL SARTWELL. (A. P.) $2.50-$3. W. H. JEBB, Prop.

PORTAGE, * † *Cambree Co. Pop.* 5,000. (RR., Penna.)

MOUNTAIN HOUSE. (A. P.) $2. WALLACE PLUMMER.

PORTLAND, * † *Northampton Co. Pop.* 649. (RR., D., L. & W.; L. & N. E.; B. & P.)

Portland House. (A. P.) W. H. COWELL.

POTTSTOWN, * † *Montgomery Co. Pop.* 15,599. (RR., Penn.; P. & R.)

MERCHANTS HOTEL. (A. P. $2 to $3.50. E. P. 75c. to $2.) F. W. KEINER.

SHULER HOUSE.

POTTSVILLE, * † *Schuylkill Co. Pop.* 20,236. (RR., L. V.; P. & R.; Penn.)

Eagle Hotel. (A. P. $1.50. E. P. 75c.-$1.) J. R. STAUDT, Mgr.

HOTEL ALLAN. (A. P.) $3 up. THOS. G. ALLAN'S SONS.

PENNE HALL. (A. P. $2.50-$3. E. P. $1-$1.50.) WILLET BOYER.

THE NEW PARK HOTEL. (A. P.) $2.50. THOS. B. GOLDEN.

PUNXSUTAWNEY, * † *Jefferson Co. Pop.* 12,000. (RR., Penn.; B., R. & P.)

HOTEL PANTALL. (A. P. $3-$3.50. E. P. $1-$1.50.) CLOVER & EDELBLUTE.

Park Hotel. (A. P.) $2.

QUAKERTOWN, * † *Bucks Co. Pop.* 3,801. (RR., P. & R.)

BUSH HOUSE. (A. P. $2-$2.25. E. P. $1.) H. H. SOUDER, Prop.

RALSTON, * † *Lycoming Co. Pop.* 1,000. (RR., Penna.)

The Lycoming. (A. P.) $2. MRS. L. H. DYE.

The Advertised Hotel is seen Quicker! Are You an Advertiser?

NOTE—CAPITALS show first-class houses.
R. R. Indicater Railroad Lines; Ry., Railway; Str., Steamer; Sys., System. See Back of Book.
Pop. Indicates Population. † Telegraph Office

✠ Indicates Summer Resorts.
◈ Indicates Winter Resorts.
§ Indicates Family Hotels.
‡ Special Rates.
* Money Order Office.

American Hotel

With New Addition Reading, Pa.

ROOMS WITH BATH AND RUNNING WATER
Modern in all its Appointments

American Plan

Rates $2.50 Per Day and upward

AMMON & KERSHNER, Props.

READING, * † *Berks Co. Pop.* 96,071. (RR., Penn.; P. & R.)

AMERICAN HOTEL. (A. P.) $2.50 up. AMMON & KERSHNER, Props. (*See advertisement above.*)

BRIGHTER HOTEL. (A. P. $2-$2.50. E. P. 75c.-$1.) HERMAN SORG.

HOTEL BELMONT. (E. P.) $1. H. O. THORNBURG, Prop.

HOTEL PENN. (A. P.) $2.50 up. JOSEPH D. C. UMBLE, Prop. (*See advertisement below.*)

MANSION HOUSE. (A. P. $3 up. E. P. $1 up.) A. CHRIST. & Co., Props.

Merchants Hotel. (A. P.) $2-$2.50. WAYNE S. FLICKER.

THE BERKSHIRE. (E. P.) $1.50 up. PETER KLEIN, Mng. Dir. (*See illustration and advertisement opposite.*)

RENOVO, * † *Clinton Co. Pop.* 4,621. (RR., Penn.)

HOTEL CLINTON. (A. P.) $2.50-$3. JAS. F. HAYS, Prop.

WARD HOUSE. (A. P.) $2. GEO. HALERLIN.

REYNOLDSVILLE, * † *Jefferson Co. Pop.* 3,189. (RR., B. R. & P.; Penna.; L. S. M. S.)

Franks Tavern.

IMPERIAL HOTEL. (A. P.) $2. W. W. WILEY.

MODERNIZED REFURNISHED

Hotel Penn

The Centre of Business and Shopping Districts

READING, PA.

LARGE, LIGHT SAMPLE ROOMS

All Rooms Have Bath or Running Water

AMERICAN PLAN
$2.50 Per Day and Up

JOSEPH D. C. UMBLE
Proprietor

NOTE—CAPITALS show first-class houses.
R. R. Indicates Railroad Lines; Ry., Railway; Str., Steamer; Sys., System. See Back of Book.
Pop. Indicates Population. † Telegraph Office

✢ Indicates Summer Resorts.
◈ Indicates Winter Resorts.
§ Indicates Family Hotels.
‡ Special Rates.
* Money Order Office.

Opened January 1st, 1915

READING'S LEADING HOTEL

The BERKSHIRE

European Plan

MODERN AND ABSOLUTELY FIREPROOF

Rooms with Toilets
$1.50 and $2.00

Rooms with Bath
$2.00 and upward

Fifth and Washington Streets

READING, - PA.

PETER KLEIN
Managing Director

RIDGWAY, * † *Elk Co. Pop.* 5,408. (RR., Penn.; B., R. & P.)
NEW HYDE HOUSE. (A. P.) $2.50 to $3.50. MILTON WOOD, Prop.
THE BOGERT. (A. P.) $2.50-$3. W. MCGEEHIN, Mgr.

RINGTOWN, † *Schuylkill Co. Pop.* 723. (RR., P. & R.)
Exchange Hotel.

ROARING SPRING, *Blair Co. Pop.* 2,000. (RR., Penn.)
ELDON INN. (A. P.)

ROBERTSDALE, † *Huntingdon Co. Pop.* 800. (RR., E. B.; Top.)
Mountain House.

ROCHESTER, * † *Beaver Co. Pop.* 5,903. (RR., Penn.)
Hotel Lincoln.
Hotel Rochester.
HOTEL SPEYERER. (E. P.) 75c.-$1.50. E. E. CHAFFEE.

ROCKWOOD, * † *Somerset Co. Pop.* 1,300. (RR., B. & O.)
ROCKWOOD HOUSE. (A. P.) $2. D. H. WOLFERSBERGER & SON.

ROSCOE, * † *Washington Co. Pop.* 1,500. (RR., Penna.)
CENTRAL HOTEL. (A. P.) $1.50. W. COULSON.

NOTE—CAPITALS show first-class houses.
R. R. Indicates Railroad Lines; Ry., Railway; Str., Steamer; Sys., System. See Back of Book.
Pop. Indicates Population. † Telegraph Office

✢ Indicates Summer Resorts.
◈ Indicates Winter Resorts.
§ Indicates Family Hotels.
‡ Special Rates.
* Money Order Office.

ROYERSFORD, * † *Montgomery Co. Pop.* 3,073. (RR., Penn.; P. & R.)

American House. (A. P.)

HOTEL FREED. (A. P.) $2-$2.50. MORRIS A. FREED.

ST. CLAIR, * † *Schuylkill Co. Pop.* 5,640. (RR., Penn.; P. & R.; P. S. N.)

COMMERCIAL HOTEL. (A. P.) $2 to $3. W. GEIR.

ST. MARY'S, * † *Elk Co. Pop.* 6,346. (RR., Penn.; P. S. & Nor.)

COMMERCIAL HOUSE. (A. P. $2-$3. E. P. $1 to $2.) W. GEIS.

SAEGERSTOWN, * † *Crawford Co. Pop.* 712. (RR., Erie.)

SÆGERSTOWN INN. (A. P.) $2.50 to $3.50. FRANK M. FOX & Co.

SALTSBURG, * † *Indiana Co. Pop.* 885. (RR., Penn.)

STAHL HOTEL. A. P.) $2. CHAS. E. STAHL.

SAYRE, * † *Bradford Co. Pop.* 6,426. (RR., L. V.)

WILBUR HOUSE. (A. P.) $2.50-$3. M. L. WALLACE. Prop.

SCHUYLKILL HAVEN, * † *Schuylkill Co. Pop.* 4,747. (RR., L. V.; P. & R.; Penn.)

HOTEL GRAND. (A. P.) $2.50. P. R. SONDER.

SCOTTDALE, * † *Westmoreland Co. Pop.* 5,456. (RR., B. & O.; Penn.)

CENTRAL HOTEL.

HILL HOUSE. (A. P.) $3. E. A. KELLER.

HOTEL KROMER.

SCOTTDALE HOUSE. (A. P.) $2. J. F. KENNEY.

IN JUSTICE TO HOTEL MEN who answer our requests for information, and in fairness to Travelers and Tourists who consult our HOTEL RED BOOK, we aim to give rates and names of Managers for Hotels that reply to our letters.

IF YOU FIND A HOTEL listed without rates or names it means that Repeated Requests have brought no Information.

MR. HOTEL MAN, how does your Listing look to you?

ARE YOU STANDING IN THE LIGHT or in the DARK?

TOURISTS AND COMMERCIAL TRAVELERS

Will Find

The Hotel Red Book

On File at the Offices of the Leading Hotels Throughout the Country

Copies of the Latest Edition are found in all Cars of the Pullman Service; also in the Parlor and Sleeping Cars of the Chicago, Milwaukee & St. Paul, the Great Northern, the Canadian Pacific and the Grand Trunk Railway Systems

They are found in the offices of many Business Houses, Tourist and Information Bureaus on the North American Continent

The Indexed Listings of the Hotels are made without expense to Hotel Keepers

Therefore, if you find that Hotels have been omitted or that the information as to plan and rates is incomplete it means that Repeated Requests to the Hotels have brought no replies. The co-operation of all

TRAVELERS AND HOTEL KEEPERS

will be appreciated in making the annual Edition of

THE HOTEL RED BOOK A STANDARD OF ACCURACY

The Hotel Red Book

Owned and published by a company of New York Hotel men is ready for delivery about July 1st yearly

STOCKHOLDERS

SIMEON FORD, 103 Park Ave., New York

THOS. L. JAQUES, 116-118 East 41st St., New York

FRED A. REED

S. T. SHAW, New York

SIMEON FORD, President and Treasurer
103 Park Ave., New York

THOS. L. JAQUES, Secretary
116-118 East 41st St., New York

JOHN McE. BOWMAN, Hotel Biltmore, New York

THOMAS R. PROCTOR, Utica, N. Y.

EDWARD M. TIERNEY,
President Arlington Hotel, Binghamton, N. Y.

GEORGE W. SWEENEY, Managing Director
Hotel Kimball, Springfield, Mass.
Vice-President and Manager, The Commodore, New York City

M. E. MERRIFIELD, and others

Office of the Company, 103 Park Avenue, New York

NOTE—CAPITALS show first-class houses.
R. R. Indicates Railroad Lines; Ry., Railway; Str., Steamer; Sys., System. See Back of Book.
Pop. Indicates Population. † Telegraph Office

✠ Indicates Summer Resorts.
◈ Indicates Winter Resorts.
§ Indicates Family Hotels.
‡ Special Rates.
* Money Order Office.

HOTEL JERMYN

SCRANTON
PENNSYLVANIA

SCRANTON'S MOST POPULAR HOTEL. Situated in the very heart of the city's business and theatrical center. Newly refurnished Absolutely fireproof. 250 rooms; 175 baths. New restaurant and grill—finest in the State. European plan. $1.50 per day and up.

UNDER MANAGEMENT OF L. L. SHOEMAKER

SCRANTON, * † *Lackawanna Co. Pop.* 129,867. (RR., Cent. of N. J.; D. & H. D.; L. & W.; Erie; L. & W. V.; N. Y., O. & W.)

HOTEL CASEY. (E. P.) $1.50 up. (*See illustration and advertisement opposite.*)

HOTEL COYNE. (E. P.) 75c. up. HERMAN MEYER, Prop.

HOTEL EASTMAN. (E. P.) $1 to $1.50. JOHN F. REGAN, Mgr.

HOTEL HOLLAND. (A. P. $2.25 up. E. P. $1 up.) MADDEN & HALEY.

HOTEL JERMYN. (E. P.) $1.50 up. L. L. SHOEMAKER, Mgr. (*See illustration and advertisement above.*)

HOTEL NASH. (A. P. $2.25 up. E. P. $1 up.) MADDEN & HALEY.

LACKAWANNA VALLEY HOUSE. (E. P.) 75c. up. HERMAN GOGOLIN, Prop.

SCRANTON HOUSE. (E. P.) 75c.-$1. VICTOR KOCH, Prop.

Terrace Hotel. (A. P. & E. P.) TOM DOLAN, Mgr.

WESTMINSTER HOTEL. (E. P.) 75c. to $2.50. THOMAS P. GORDON.

NOTE—CAPITALS show first-class houses.
R. R. Indicates Railroad Lines; Ry., Railway; Str., Steamer; Sys., System. See Back of Book.
Pop. Indicates Population. † Telegraph Office

✠ Indicates Summer Resorts.
◈ Indicates Winter Resorts.
§ Indicates Family Hotels.
‡ Special Rates.
* Money Order Office.

"THE PERFECT HOTEL"

∴ 400 ALL OUTSIDE ROOMS ∴

HOTEL
Casey
SCRANTON, PA.
ONE OF THE FINEST EQUIPPED HOTELS IN THE WORLD.
EUROPEAN PLAN $1.50 UP
CLUB FEATURES IN RESTAURANT
HOTEL CASEY COMPANY

SELINS GROVE, * † *Snyder Co. Pop.* 1,473. (RR., Penn.)
National Hotel. (A. P.) $1.50.

SEWICKLEY, * † *Allegheny Co. Pop.* 4,479. (RR., Penn.)
THE ELMHURST INN. (A. P.) $2.50 and $3.

SHAMOKIN, * † *Northumberland Co. Pop.* 19,588. (RR., P. & R.; L. V.; Penna.)
HOTEL GRAEMAR. (A. P.) $3 up. P. H. Griffin.
NEW WINDSOR HOTEL. (A. P. $2.50-$3.50. E. P. $1-$1.50.) J. W. Henrie, Mgr.

SHARON, * † *Mercer Co. Pop.* 15,270. (RR., Erie; Penna.; L. S. M. S.)
CARVER HALL. (A. P.) $2.50-$3. J. H. Fitzgerald.
GABLE HOTEL. (E. P.) $1-$1.50. C. E. Gable, Mgr.
SHENANGO HOTEL. (E. P.) $1.50-$2. Thomas W. Boyle.
THE COLONIAL. (E. P.) $1-$1.50. T. F. Farrelly.

SHARPSBURG, * *Allegheny Co. Pop.* 8,153. (RR., Penn.; B. & O.; P. L. E.)
COMMERCIAL HOTEL. (A. P.) $2. Jas. A. Herman, Mgr.

NOTE—CAPITALS show first-class houses.
R. R. Indicates Railroad Lines; Ry., Railway; Str., Steamer; Sys., System. See Back of Book.
Pop. Indicates Population. † Telegraph Office

✠ Indicates Summer Resorts.
◈ Indicates Winter Resorts.
§ Indicates Family Hotels.
‡ Special Rates.
* Money Order Office.

SHARPSVILLE, * † *Mercer Co. Pop.* 3,634. (RR., Penn.; Sharp.)
HOTEL KNAPP. (A. P.) $2.

SHAWNEE-O N-DELAWARE, † *Monroe Co.* (RR. to Delaware Water Gap.)
✠BUCKWOOD INN. (A. P.) $5 up. A. J. & C. V. MURPHY, Mgrs.

SHEFFIELD, * † *Warren Co. Pop.* 1,800. (RR., T. V.; S. & T.)
Lee House.
NEW SHAW HOUSE. (A. P.) $2. JOHN BALDENSPUNGER, Prop.

SHENANDOAH, * † *Schuylkill Co. Pop.* 25,774. (RR., L. V.; P. & R.; Penn.)
FERGUSON HOTEL. (A. P. $2.50-$3. E. P. $1 to $2.) R. MATHER, Mgr.
HOTEL SCHMIDT. (A. P.) $2.50. CHAS. T. E. SMITH.

SHINGLE HOUSE, * † *Potter Co. Pop.* 1,600. (RR., N. Y. & P.)
ARLINGTON HOTEL. (A. P.) $2 up. DONNELLY & CUMMINGS.

SHIPPENSBURG, * † *Cumberland Co. Pop.* 3,457. (RR., P. & R.; W. Md.; C. V.)
Mansion House. (A. P.) $2.
SHERMAN HOTEL. (A. P.) $2. J. C. MCGAW.

SHOHOLA, * † *Pike Co. Pop.* 545. (RR., Erie.)
SHOHOLA HOUSE. (A. P.) $2 up. ARTHUR ROHMAN, Prop.

SIEGFRIED, * † *Northampton Co.* (RR., C. of N. J.; L. V.)
MT. VERNON INN. (A. P.) $1.50 and $2.

SLATINGTON, * † *Lehigh Co. Pop.* 4,454. (RR., L. V.; P. & R.; C. of N. J.; L. & N. Eng.)
ARLINGTON HOTEL. (A. P.) $2. B. F. CRAIG.
BITTNER HOUSE. (A. P.) $2.50. JAMES C. PHILLIPS.

SMETHPORT, * † *McKean Co. Pop.* 1,817. (RR., Penn.; P. S. & Nor.; Mt. J., K. & R.)
HOTEL IMPERIAL. (A. P.) $2-$2.50. M. S. GEARY.

SMITHTON, * † *Westmoreland Co. Pop.* 784. (RR., B. & O.; N. Y. C.)
SMITH HOUSE. (A. P.) $2. D. SHEA.

SNOW SHOE, * † *Centre Co. Pop.* 643. (RR., Penn.)
Mountain House.

SOMERSET, * † *Somerset Co. Pop.* 2,612. (RR., B. & O.)
ARLINGTON HOTEL. (A. P.) $2.50. H. W. BOYTS, Prop.
VANNEAR HOTEL. (A. P.) $2.50-$3. N. A. WINTERS, Prop.

SOUDERTON, † *Montgomery Co. Pop.* 1,875. (RR., P. & R.)
SOUDERTON HOUSE. (A. P. $2. E. P. $1.) W. H. FREED, Prop.

SOUTH BETHLEHEM,
(See Bethlehem.)

SOUTH BROWNSVILLE,
(See Brownsville.)

SOUTH FORK, * † *Cambria Co. Pop.* 4,592. (RR., Penna.)
ARLINGTON HOTEL. (A. P. $2. E. P. 75c.) FRANK O'NEILL, Prop.

SPANGLER, * † *Cambria Co. Pop.* 3,000. (RR., Penna.)
BRANDON HOTEL. (A. P.) $2. M. J. STOLTZ.
NATIONAL HOTEL. (A. P.) $2. GEO. C. HOPPEL.

NOTE—CAPITALS show first-class houses.
R. R. Indicates Railroad Lines; Ry., Railway; Str., Steamer; Sys., System. See Back of Book.
Pop. Indicates Population. † Telegraph Office

✠ Indicates Summer Resorts.
⊙ Indicates Winter Resorts.
§ Indicates Family Hotels.
‡ Special Rates.
* Money Order Office.

SPRINGBORO, *Crawford Co. Pop.* 614. (RR., Penn.; P., B. & L. E.)
SHELDONS SANITARIUM. (A. P.) $2.50. DR. W. J. SHELDON.

SPRING CITY, * † *Chester Co. Pop.* 2,880. (RR., Penn.; P. & R.)
Spring City Inn. (A. P.) $2. W. J. CORRIGAN.

STATE COLLEGE, * † *Centre Co. Pop.* 3,700. (RR., B. C.)
NITTANY INN. (A. P.) $2 and $2.50. JAMES P. AIKENS.

STEELTON, * † *Dauphin Co. Pop.* 14,246. (RR., Penn.)
BESSEMER HOUSE. (A. P.) $2. M. A. OBERCASH.

STEWARTSTOWN, * † *York Co. Pop.* 674. (RR., Stewartstown.)
New Leader Hotel. (A. P.) $2. GEO. C. BREUNINGER.

STONEBORO, * † *Mercer Co. Pop.* 1,074. (RR., Penn.; N. Y. C.)
THE HOMER. (A. P.) $2. LYONS & SULLIVAN.

STRASBURG, † *Lancaster Co. Pop.* 885. (RR., Strasburg.)
Swan Hotel.

STROUDSBURG, * † *Monroe Co. Pop.* 4,379. (RR., D., L. & W.; N. Y., S. & W.; D. V.)
✠HIGHLAND HOTEL. (A. P.) $3 to $4. C. H. PALMER.
HOTEL FULMER. (A. P. $2.50 up. E. P. $1 up.) R. R. COLBOUGH, Mgr.
INDIAN QUEEN HOTEL. (A. P.) $3.50 to $5. W. S. SHAFER, Prop.
WASHINGTON HOUSE. (A. P.) $2. E. SHAFER.

SUMMIT HILL, * † *Carbon Co. Pop.* 4,209. (RR., C. of N. J.; L. V., S. H. & T. B.)
Summit Inn.

SUNBURY, * † *Northumberland Co. Pop.* 13,770. (RR., Penn.; P. & R.)
CENTRAL HOTEL. (A. P. $2.25 to $3. E. P. 75c. to $1.50) G. SCOTT GUYER.
HOTEL BELMAR. (A. P.) $2. G. A. FRICK.
HOTEL NEFF. (A. P. $2 up. E. P. 75c. up.) ANGHINBACH & Co.
THE ALDINE. (A. P. $2.25 to $2.75. E. P. 75c. to $1.25.)
THE CITY. (A. P.) $2.50-$3. H. E. DRUMHELLER, Prop.

SUSQUEHANNA, * † *Susquehanna Co.* Pop. 3,478. (RR., Erie.)
CANAWACTA HOTEL. (A. P. $2. E. P. $1 up.) M. J. RYAN.
HOTEL LORRAINE. (A. P. $2. E. P. 75c.-$1.) H. A. RYAN.
Hotel Oakland.
THE LANGFORD. (A. P.) $2-$2.50. F. F. LANGFORD, Prop.

SWARTHMORE, * † *Delaware Co. Pop.* 1,899. (RR., P., B. & W.)
✠STRATH-HAVEN INN. (A. P.) $3 to $5. FRANK M. SCHEIBLEY, Prop.

TAMAQUA, * † *Schuylkill Co. Pop.* 9,462. (RR., P. & R.; C. of N. J.)
UNITED STATES HOTEL.

TIDIOUTE, * † *Warren Co. Pop.* 1,324. (RR., Penn.)
CARMICHAEL HOTEL. (A. P.) $2 up. D. CARMICHAEL.

TIONESTA, * † *Forest Co. Pop.* 803. (RR., Penn.; S. & T.)
CENTRAL HOTEL. (A. P.) $2. ROBERT A. FULTON.

TITUSVILLE, * † *Crawford Co. Pop.* 8,533. (RR., Penn.; N. Y. C.)
MANSION HOUSE. (A. P.) FRANK WATSON, Prop.

NOTE—CAPITALS show first-class houses.
R. R. Indicates Railroad Lines; Ry., Railway; Str., Steamer; Sys., System. See Back of Book.
Pop. Indicates Population. † Telegraph Office

✠ Indicates Summer Resorts.
◈ Indicates Winter Resorts.
§ Indicates Family Hotels.
‡ Special Rates.
* Money Order Office.

TOBYHANNA, * *Monroe Co. Pop.* 804. (RR., D., L. & W.)

TOBYHANNA HOUSE (A. P.) E. C. DRAKE, Prop.

TOWANDA, * † *Bradford Co. Pop.* 4,821. (RR., L. V.; S. & N. Y.)

WARD HOTEL. (A. P.) $2.50-$3. ED. CARTER, JR., Prop.

TRAFFORD, * † *Westmoreland Co. Pop.* 1,959.

TRAFFORD INN. (A. P.) $2.

TREMONT, * † *Schuylkill Co. Pop.* 2,067. (RR., P. & R.)

NATIONAL HOTEL. (A. P.) $2. J. J. QUIGLEY.

TREVORTON, * † *Northumberland Co. Pop.* 3,000. (RR., P. & R.)

PENNSYLVANIA HOTEL. (A. P.) $2. MARY A. FOULDS.

TROY, * † *Bradford Co. Pop.* 1,288. (RR., Nor. Cent.)

TROY HOUSE. (A. P. $2.50. E. P. 75c. up.) GEO. W. SNYDER.

TUNKHANNOCK, * † *Wyoming Co. Pop.* 1,598. (RR., L. V.)

Hotel Graham.

NEW PACKER HOUSE. (A. P. $2.25- $3. E. P. $1 to $1.50.) W. M. LONSDORF.

TYRONE, * † *Blair Co. Pop.* 7,161. (RR., Penn.)

ARLINGTON HOTEL. (A. P.) $2.50 to $3. D. H. HAAGEN.

WARD HOUSE. (A. P.) $2.50 to $3.50. C. M. WAPLES.

UNION CITY, * † *Erie Co. Pop.* 3,684. (RR., Penn.; Erie.)

JOHNSON HOUSE. (A. P.) $2. JOHN I. RICE.

NEW COOPER HOUSE. (A. P.) $2. A. M. REED.

UNIONTOWN, * † *Fayette Co. Pop.* 13,344. (RR., Penn.; B. & O.)

BRUNSWICK HOTEL. (E. P.) $1 up. R. W. BEALL.

CENTRAL HOUSE. (A. P.) $2.50 and $3. JAMES MORAN, Prop.

Duquesne Hotel. (A. P.)

HOTEL EXCHANGE. (A. P. $2-$2.50. E. P. 75c.-$1.) JOHN F. REAGAN, Prop.

HOTEL TITLOW. (E. P.) $1 up. GEO. F. TITLOW, Mgr.

THE GALLATIN. (E. P.) $1 up. R. F. SAMPLE, Prop.

VANDERGRIFT, * † *Westmoreland Co. Pop.* 7,314. (RR., Penn.)

THE INN. (A. P.) $2.50. E. H. THOMPSON.

VINEMONT, * † *Berks Co.* ((RR., P. & R.)

✠THE INDIANDALE. (A. P.) $2. HAINES & LAZARUS.

WALNUTPORT, * † *Northampton Co. Pop* 1,250. (RR., C. of N. J.)

PENNA HOUSE. (A. P.) $2.50. E. H. BITTNER.

WAMPUM, * † *Lawrence Co. Pop.* 980. (RR., Penn.; P. & L. E.)

ARLINGTON HOTEL. (A. P.) $2 up. C. C. CUNNINGHAM, Prop.

WARREN, * † *Warren Co. Pop.* 11,080. (RR., Penn.; L. S. & M. S.)

CARVER HOUSE. (A. P.) $2.50 up. LARSON & KRESPAN, Props.

EXCHANGE HOTEL. (E. P.) 75c.-$1. P. S. HORTON, Prop.

Struthers Hotel.

WASHINGTON, * † *Washington Co. Pop.* 18,778. (RR., B. & O.; Penn.; W. & W.)

AULD HOTEL. (A. P.) $2 to $3.

CUNNINGHAM HOTEL. (A. P. $2. E. P. $1.) MRS. M. ASHBAUGH.

NOTE—CAPITALS show first-class houses.
R. R. Indicates Railroad Lines; Ry., Railway; Str., Steamer; Sys., System. See Back of Book.
Pop. Indicates Population. † Telegraph Office

✠ Indicates Summer Resorts.
◈ Indicates Winter Resorts.
§ Indicates Family Hotels.
‡ Special Rates.
* Money Order Office.

WATERFORD, * † *Erie Co. Pop.* 724. (RR., Penn.)
EAGLE HOTEL. (A. P.) $2. S. F. CRAKER.

WATSONTOWN, * † *Northumberland Co. Pop.* 1,950. (RR., Penn.; S., B. & B.)
Cooner House.
NEW MANSION HOUSE. (A. P.) $2. ABRAHAM MOYER.

WAYNE, * † *Delaware Co. Pop.* 3,000. (RR., Penn.)
WESLEY INN. (A. P.) $3-$3.50. MRS. E. T. SENTMAN.

WAYNESBORO, * † *Franklin Co. Pop.* 7,199. (RR., West Md.; C. V.)
HOTEL WERNER. (A. P.) $2. PARSONS & SEIBERT.
LELAND HOTEL. (A. P.) $2 to $3. C. W. & C. J. HUFF.

WAYNESBURG, * † *Greene Co. Pop.* 4,500. (RR., W. & W.)
HOTEL DOWNEY. (A. P. $2.50 to $3.50. E. P. $1 to $2.) T. STANLEY FILBERT, Mgr.
WALTON HOUSE. (A. P.) $2 to $2.50. G. W. GWYNNE.

WEATHERLY, * † *Carbon Co. Pop.* 2,501. (RR., L. V.)
Carbon House.

WEISSPORT, * † *Carbon Co. Pop.* 638. (RR., C. of N. J.; L. V.)
Fort Allen Hotel. (A. P. $1.75. E. P. 75c.) GEO. B. BEGEL.

WELLSBORO, * † *Tioga Co. Pop.* 3,183. (RR., N. Y. C.)
COLES HOUSE. (A. P.) $2.50. W. R. COLES.
SANDBACH HOUSE. (A. P.) $1.50. R. E. SANDBACH, Prop.

WERNERSVILLE, * † *Berks Co. Pop.* 800. (RR., P. & R.)
GALEN HALL. (A. P.) HOWARD M. WING.
GRAND VIEW SANATORIUM. (A. P.) $3 to $6.50. REUBEN D. WENRICH, M. D.

WEST CHESTER, * † *Chester Co. Pop.* 14,000. (RR., Penn.; P., W. & B.)
GREEN TREE INN. (A. P. $2.50-$3. E. P. $1 up.) C. WEINGARTNER.
Mansion House. (A.P.) $2.50 up. JOHN R. BOWERS, Prop.
TURK'S HEAD INN. (E. P.) $1 up. MORRIS SELLERS, Prop.

WESTCOLANG PARK, * † *Pike Co.* (RR., Erie.)
✠ WESTCOLANG PARK HOTEL. (A. P.) $3 up. A. M. FAIRLAMB.

WESTFIELD, * † *Tioga Co. Pop.* 1,207. (RR., N. Y. C.; B. & S.)
SMITH HOTEL. (A. P.) $2.50. H. D. BEHRMON.

WHITE HAVEN, * † *Luzerne Co. Pop.* 1,438. (RR., L. V.; C. of N. J.)
HORHREITER HOTEL. (A. P.) $2. J. J. HORHREITER.
White Haven House.

WILCOX, * † *Elk Co. Pop.* 800. (RR., Penn.)
WILCOX HOUSE.

THE ADVERTISED HOTEL is seen QUICKER!
ARE YOU AN ADVERTISER?

NOTE—CAPITALS show first-class houses.
R. R. Indicates Railroad Lines; Ry., Railway; Str., Steamer; Sys., System. See Back of Book.
Pop. Indicates Population. † Telegraph Office

✠ Indicates Summer Resorts.
◈ Indicates Winter Resorts.
§ Indicates Family Hotels.
‡ Special Rates.
* Money Order Office.

WILKES-BARRE PA.

THE STERLING

J. J. LENAHAN, MANAGING DIRECTOR

ABSOLUTELY FIREPROOF

225 GUESTS' ROOMS 100 PRIVATE BATHS

MODERN IN ALL ITS APPOINTMENTS

EUROPEAN PLAN, $1.50 PER DAY AND UP
AMERICAN PLAN, RATES $3.00 TO $5.00 PER DAY

FIRST CLASS CAFE IN CONNECTION

WILKES-BARRE, * † *Luzerne Co. Pop.* 67,105. (RR., C. of N. J.; D. & H.; L. V.; N. Y., S. & W.; Penn.; D., L. & W.)

FORT DURKEE HOTEL. (A. P. $3 up. E. P. $1 up.) GEO. W. WOLFE, Prop.

Hotel Colonial. (E. P.) $1-$1.50.) ELI ISRAEL.

HOTEL HART. (A. P. $2. E. P. $1.) JOHN J. LEE, Prop.

HOTEL REDINGTON. (E. P.) $1 to $3. J. A. REDINGTON, Prop. (*See illustration and advertisement opposite.*)

HOTEL WINDSOR. (E. P.) 75c. up. HENRY C. BAUED, Mgr.

POLANDS HOTEL. (E. P.) $1 up. JAMES POLAND.

REDINGTON ANNEX. (E. P.) $1 to $2. JOHN REDINGTON, JR., Mgr.

THE STERLING. (A. P. $3 to $5. E. P. $1.50 up.) J. J. LENAHAN, Mng. Dir. (*See illustration and advertisement above.*)

WILLIAMSBURG, * † *Blair Co. Pop.* 1,523. (RR., Penn.)

HOTEL WILLIAMSBURG. (A. P.) $2. JOSEPH WILT.

NOTE—CAPITALS show first-class houses.
R. R. Indicates Railroad Lines; Ry., Railway; Str., Steamer; Sys., System. See Back of Book.
Pop. Indicates Population. † Telegraph Office

✠ Indicates Summer Resorts.
◇ Indicates Winter Resorts.
§ Indicates Family Hotels.
‡ Special Rates.
* Money Order Office.

HOTEL REDINGTON

WILKES-BARRE, PA. Cor. PENNA. AVENUE and E. MARKET STREET

The best location for railroad connections

ABSOLUTELY FIREPROOF

All rooms with running water
100 rooms with bath

EUROPEAN PLAN
A la carte Service Night and Day

Rates, $1.00 to $3.00 per day J. A. REDINGTON Prop.

WILLIAMSPORT, * † *Lycoming Co. Pop.* 31,860. (RR., N. Y. C.; Penn.; P. & R.; N. C.; Sus. & N. Y.)

City Hotel.

OLD CORNER HOTEL. (A. P.) $2. S. B. HARMAN, Prop.

PARK HOTEL. (A. P.) $2.50 up. S. VERNON MATLACK, Mgr.

UNITED STATES HOTEL. (A. P.) $2. E. A. BISCHOF.

UPDEGRAFF HOTEL. E. B. LOOP, Prop.

WOMELSDORF, * † *Berks Co. Pop.* 1,301. (RR., P. & R.)

Seltzer Hotel.

WOODLAWN, * † *Beaver Co. Pop.* 1,396. (RR., P. & L. E.)

THE FRANKLIN. (A. P.) $2. J. C. COLLINS, Prop.

WRIGHTSVILLE, * † *York Co. Pop.* 2,051. (RR., Penna.)

WASHINGTON HOUSE. (A. P.) $2. FRANK SHEDRICK.

WYALUSING, * † *Wyalusing Co. Pop.* 700. (RR., L. V.)

Wyalusing Hotel. (A. P.) $2. I. A. BROWN, Prop.

NOTE—CAPITALS show first-class houses.
R. R. Indicates Railroad Lines; Ry., Railway; Str., Steamer; Sys., System. See Back of Book.
Pop. Indicates Population. † Telegraph Office

✣ Indicates Summer Resorts.
◈ Indicates Winter Resorts.
§ Indicates Family Hotels.
‡ Special Rates.
* Money Order Office.

YORK, * † *York Co. Pop.* 50,270. (RR., Nor. Cent.; W. Md.; Md. & Pa.)

COLONIAL HOTEL. (E. P.) $1 to $3. REIST & MCPHERSON, Props.

HOTEL BROOKS. (E. P.) $1 to $2.50. J. A. RING, Prop.

NATIONAL HOTEL. (A. P. $2.25 to $3. E. P. 75c. to $1.50.) CHARLES F. SHUE, Prop.

HOTEL PENN. (A. P. $2.50 to $3.50. E. P. $1 to $2.) ALVIN REIST, Prop.

YOUNGSVILLE, * † *Warren Co. Pop.* 1,406. (RR., Penn.; D. A. V. & P.)

FAIRMOUNT HOTEL. (A. P.) $2. A. H. GALLUP.

YOUNGWOOD, * † *Westmoreland Co. Pop.* 2,500. (RR., Penna.)

INVERNESS HOTEL. (A. P.) $2. W. C. CARLE, Prop.

ZELIENOPLE, * † *Butler Co. Pop.* 1,388. (RR., B. & O.)

NEW HOTEL STOKEY. (A. P.) $2.50. H. W. STOKEY, Prop.

If you neglect to reply to our Information Query it does not follow that your Hotel will not be Listed in the

HOTEL RED BOOK

It means only that the Information may be sought Elsewhere and that it may arrive Too Late to convey your latest Message to the Public

WE LIST HOTELS SOMETIMES WITHOUT RATES, PLAN OR NAMES OF MANAGERS; BUT WE DO NOT RECOMMEND THEM. THE PREFERRED LISTING IS GIVEN TO THE HOTEL THAT ANSWERS

Two Classes? Yes, The Intelligent and the Other

WHICH CLASS ARE YOU IN?

TOURISTS AND COMMERCIAL TRAVELERS

Will Find

The Hotel Red Book

On File at the Offices of the Leading Hotels Throughout the Country

Copies of the Latest Edition are found in all Cars of the Pullman Service; also in the Parlor and Sleeping Cars of the Chicago, Milwaukee & St. Paul, the Great Northern, the Canadian Pacific and the Grand Trunk Railway Systems

They are found in the offices of many Business Houses, Tourist and Information Bureaus on the North American Continent

The Indexed Listings of the Hotels are made without expense to Hotel Keepers

Therefore, if you find that Hotels have been omitted or that the information as to plan and rates is incomplete it means that Repeated Requests to the Hotels have brought no replies. The co-operation of all

TRAVELERS AND HOTEL KEEPERS

will be appreciated in making the annual Edition of

THE HOTEL RED BOOK A STANDARD OF ACCURACY

The Hotel Red Book

Owned and published by a company of New York Hotel men is ready for delivery about July 1st yearly

STOCKHOLDERS

SIMEON FORD, 103 Park Ave., New York

THOS. L. JAQUES, 116-118 East 41st St., New York

FRED A. REED

S. T. SHAW, New York

SIMEON FORD, President and Treasurer
103 Park Ave., New York

THOS. L. JAQUES, Secretary
116-118 East 41st St., New York

JOHN McE. BOWMAN, Hotel Biltmore, New York

THOMAS R. PROCTOR, Utica, N. Y.

EDWARD M. TIERNEY,
President Arlington Hotel, Binghamton, N. Y.

GEORGE W. SWEENEY, Managing Director
Hotel Kimball, Springfield, Mass.
Vice-President and Manager, The Commodore, New York City

M. E. MERRIFIELD, and others

Office of the Company, 103 Park Avenue, New York

NOTE—CAPITALS show first-class houses.
R. R. Indicates Railroad Lines; Ry., Railway; Str., Steamer; Sys., System. See Back of Book.
Pop. Indicates Population. † Telegraph Office

✠ Indicates Summer Resorts.
◈ Indicates Winter Resorts.
§ Indicates Family Hotels.
‡ Special Rates.
* Money Order Office.

APPONAUG, * † *Kent Co. Pop.* 8,000. (RR., N. Y., N. H. & H.)

APPONAUG HOTEL. (A. P.) $2. W. L. ARNOLD.

✠NAUSANKET HOUSE. (A. P.) $2.50.

BLOCK ISLAND, * † *Newport Co. Pop.* 1,500. (RR., Newport, N. Y., N. H. & H., Str. Montauk Stmbt. Line or via New London or Stonington, Conn.)

EUREKA HOTEL. (A. P.) $2.50-$3.50. OLIVER C. ROSE, Prop.

✠HIGHLAND HOTEL. (A. P.) $2 to $2.50.

✠HYGEIA HOTEL. (A. P.) $3. W. R. CHAMPLIN, Prop.

✠MANISSES (THE). (A. P.) $3. E. A. BROWN.

✠OCEAN VIEW HOTEL. (A. P.) $4 to $7. C. C. BALL.

✠ROYAL HOTEL. (A. P.) $2.50 up. J. P. KELLY, Mgr.

✠SPRING HOUSE. (A. P.) $4 up. KAY PAYNE, Mgr.

✠SURF HOTEL. (A. P.) $2.50 up. C. W. WILLIS HOTEL CO.

✠THE ADRIAN. (A. P.) $2-$2.50. MRS. N. MOTT.

✠THE GABLES. (A. P.) $2-$2.50. LESLIE H. DODGE.

✠THE NARRAGANSETT. (E. P.) ALTON H. MOTT.

✠THE NATIONAL. (A. P.) R. G. LEWIS, Prop.

✠VAILL COTTAGES. (A. P.) $2.50.

✠WOONSOCKET HOTEL. (A. P.) $3. A. J. ROSE.

BRISTOL, * † *Bristol Co. Pop.* 8,565. (RR., N. Y., N. H. & H.)

BELVEDERE HOTEL. (E. P.) $1 up. HARRY P. MORRISSEY, Prop.

CENTRAL FALLS, * † *Providence Co. Pop.* 22,754. (RR., N. Y., N. H. & H.)

City Hotel.

EAST GREENWICH, * † *Kent Co. Pop.* 3,420. (RR., N. Y., N. H. & H.)

The Updike Hotel. (E. P.)

HARRISVILLE, † *Providence Co. Pop.* 1,500. (RR., N. Y., N. H. & H.)

No hotels.

JAMESTOWN, * † *Newport Co. Pop.* 1,175. (RR., N. Y., N. H. & H.; Str.)

✠BAY VIEW HOTEL. (A. P.) $4. ERNEST L. CASWELL, Mgr.

✠BAY VOYAGE HOUSE. (A. P.) $3 to $4.50. IDA J. CARRY, Prop.

HOTEL MAPLEWOOD. (A. P.) $3. W. LINCOLN BATES, M. D., Prop.

✠HOTEL THORNDIKE. (A. P.) $3. P. H. HORGAN.

LITTLE COMPTON, * † *Newport Co. Pop.* 1,276. (RR., Tiverton, N. P.; N. Y., N. H. & H.)

✠SAKONNET INN. (A. P.) $4 to $5. T. H. LYMAN.

NARRAGANSETT PIER, * † *Washington Co. Pop.* 1,250. (RR., N. P.; N. Y., N. H. & H.)

✠ARLINGTON HOUSE. (A. P.) $2.50 up. H. E. CHURCH.

✠ATLANTIC HOUSE. (A. P.) $4 up. STEPHEN W. BROWNING.

✠GLADSTONE HOTEL. (A. P. $5 up. E. P. $2 up.) WM. P. CHASE.

✠GREEN INN.

✠IMPERIAL HOTEL. (A. P.) $6. W. A. NYE, Prop.

✠PETTAQUAMSCOTT HOTEL. (A. P.) $3 to $4. MRS. E. B. WOOD, Mgr.

✠THE MASSASOIT. (A. P.) $4 up. C. C. BRYANT, Mgr.

NOTE—CAPITALS show first-class houses.
R. R. Indicates Railroad Lines; Ry., Railway; Str., Steamer; Sys., System. See Back of Book.
Pop. Indicates Population. † Telegraph Office

✠ Indicates Summer Resorts.
◈ Indicates Winter Resorts.
§ Indicates Family Hotels.
‡ Special Rates.
* Money Order Office.

NARRAGANSETT PIER—Cont'd.

✠THE MATHEWSON. (A. P. $5 up. E. P. $3 up.) S. W. MATHEWSON.

✠THE REVERE HOUSE. (A. P.) $4 up. R. FULLER NYE & Co.

NEWPORT, * † *Newport Co. Pop.* 27,149. (RR., N. Y., N. H. & H.; Str.)

✠AQUIDNECK HOTEL. (A. P. $3. E. P. $1.50.) P. H. HORGAN.

✠HILLTOP INN. (E. P.) $5 up. F. J. L. LENEY, Mgr.

MUENCHINGER KING HOTEL. (E. P.) $2 up. B. J. BALDWIN.

✠NEW CLIFFS HOTEL AND COTTAGES. (A. P.) $4 up. J. V. JORDAN, Mgr.

PERRY HOUSE. (E. P.) DWYER & PURCELL.

UNITED STATES HOTEL. (E. P.) $1. M. DRISCOLL.

PASCOAG, * † *Providence Co. Pop.* 2,800. (RR., N. Y., N. H. & H.)

HOTEL GRIFFITH.

PAWTUCKET, * † *Providence Co. Pop.* 51,622. (RR., N. Y., N. H. & H.)

PLAZA HOTEL. (E. P.) $1 up. PAYSON & MIX, Props.

PHENIX, * † *Kent Co. Pop.* 2,500. (RR., N. Y., N. H. & H.)

Phenix Hotel.

PORTSMOUTH, † *Newport Co. Pop.* 2,681. (RR., Newport, N. Y., N. H. & H.)

✠WILLOW BROOK HOTEL.

PROVIDENCE, * † *Providence Co. Pop.* 224,326. (RR., N. Y., N. H. & H., Str.)

CROWN HOTEL. (E. P.) $1.50 up. FRED MANSFIELD, Prop.

HOTEL DORRANCE. (E. P.) $1 up. FRANK KING, Prop.

NARRAGANSETT HOTEL. (E. P.) COL. JOSEPH E. FLETCHER, Prop.

New Hotel Allen. (E. P.) $1 up. F. BALL, Mgr.

THE BLACKSTONE. (E. P.) $1.50 up. J. HULL DAVIDSON, Mng. Dir.

THE NEWMAN. (E. P.) $1 up. DANESI & BERTOLACCINI.

The Perrin. (A. P. $2.50. E. P. $1.) HALTON & EVANS.

QUONOCHONTAUG BEACH, * † *Washington Co. Pop* 1,000. (RR., N. Y., N. H. & H.)

✠ELDRIDGE HOUSE. (A. P. $2.50. E. P. $1.) T. F. ELDRIDGE.

RIVERSIDE, *Providence Co. Pop.* 1,500. (RR., N. Y., N. H. & H.)

✠CRESCENT PARK HOTEL.

SAKONNET, * † *Newprt Co. Pop.* 2,000. (RR., N. Y., N. H. & H.)

✠SAKONNET INN. (A. P.) $4 to $5. T. H. LYMAN.

THE ADVERTISED HOTEL
is seen
QUICKER !
ARE YOU AN ADVERTISER?

NOTE—CAPITALS show first-class houses.
R. R. Indicates Railroad Lines; Ry., Railway; Str., Steamer; Sys., System. See Back of Book.
Pop. Indicates Population. † Telegraph Office

✠ Indicates Summer Resorts.
◈ Indicates Winter Resorts.
§ Indicates Family Hotels.
‡ Special Rates.
* Money Order Office.

SAUNDERSTOWN, * † *Washington Co.* (RR., N. Y., N. H. & H.)

✠SAUNDERS HOUSE. (A. P.) $3.50. J. L. RODMAN, Mgr.

TIVERTON, * † *Newport Co. Pop.* 4,032. (RR., N. Y., N. H. & H.)

✠STONE BRIDGE HOTEL. (E. P.) $1.50 up. JOHN MCCARTHY, Prop.

WARREN, * † *Bristol Co. Pop.* 6,585. (RR., N. Y., N. H. & H.)

FESSENDON HOTEL. (A. P.)
GOFF'S HOTEL. (E. P.) $1.

WATCH HILL, † *Washington Co. Pop.* 10,000. (RR., Stonington, Conn., or Westerly; N. Y., N. H. & H.; Str. or Elec.)

✠NARRAGANSETT HOTEL. (A. P.) $3. MRS. J. L. NASH.

✠OCEAN HOUSE. (A. P.) $4 up. J. F. CHAMPLIN, Prop.

✠THE PLIMPTON HOUSE. (A. P.) $4 to $10. JOHNSON & JONES.

WESTERLY, * † *Washington Co. Pop.* 2,696. (RR., N. Y., N. H. & H.)

✠ELDRIDGE HOUSE. (A. P. $2.50. E. P. $1.) T. F. ELDRIDGE. (Quonochontaug Beach.)

HOTEL MARTIN. (A. P.) $2.50-$3. A. J. MARTIN.

RHODE ISLAND HOTEL. (E. P.) $1-$2. F. L. FURNESS, Mgr.

✠ROCKHAVEN HOTEL. (A. P.) $2.50. E. B. LANGWORTH.

WICKFORD, * † *Washington Co.* (RR., N. Y., N. H. & H.)

Wickford House. (A. P.) $1.50.

WOONSOCKET, * † *Providence Co. Pop.* 38,125. (RR., N. Y., N. H. & H.)

Hotel Normandie. (A. P.) $2. H. L. BROMLLARD, Prop.

Monument House. (E. P.) $1 up. BOYLAN BROS., Props.

ST. JAMES HOTEL. (E. P.) $1 up. A. B. EDWARDS, Mgr.

Woonsocket Hotel. (A. P. $2.50. E. P. $1.) R. B. RANDALL, Prop.

Pretty Soon Some Hotel Keeper is Going to Reserve

THAT

TOP - OF - PAGE

Space above the Listing of

YOUR HOME TOWN

WILL YOU Do IT NOW, or Will You Wait For Him To Get There FIRST?

NOTE—CAPITALS show first-class houses.
R. R. Indicates Railroad Lines; Ry., Railway; Str., Steamer; Sys., System. See Back of Book.
Pop. Indicates Population. † Telegraph Office

✣ Indicates Summer Resorts.
◈ Indicates Winter Resorts.
§ Indicates Family Hotels.
‡ Special Rates.
* Money Order Office.

ABBEVILLE, * † *Abbeville Co. Pop.* 4,459. (RR., So. Ry.; S. A. L.)

EUREKA HOTEL. (A. P.) $2.50. W. A. JAMIESON.

AIKEN, * † *Aiken Co. Pop.* 3,911. (RR., So. Ry.)

◈HIGHLAND PARK HOTEL. (A. P.) $5 up. J. J. SWEENEY, Mgr.

◈PALMETTO INN.

◈WILLCOX HOUSE. (A. P.) $7 up. FRED S. WILLCOX.

ALLENDALE, * † *Barnwell Co. Pop.* 1,453. (RR., So. Ry.; C. & W. C.)

HOTEL GILLDARE. (A. P.) $2.50. MRS. E. W. WILLIAMS.

ANDERSON, * † *Anderson Co. Pop.* 9,654. (RR., So.; P. & N.; C. & W. C.; Blue Ridge.)

CHIQUOLA HOUSE. (A. P. $2.50 to $4. E. P. $1 to $3.) BOB. KING.

HOTEL ST. JAMES. (A. P. $2.50. E. P., 75c.) MRS. N. T. PICKENS.

If you neglect to reply to our Information Query it does not follow that your Hotel will not be Listed in the

HOTEL RED BOOK

It means only that the Information may be sought Elsewhere and that it may arrive Too Late to convey your latest Message to the Public

WE LIST HOTELS SOMETIMES WITHOUT RATES, PLAN OR NAMES OF MANAGERS; BUT WE DO NOT RECOMMEND THEM. THE PREFERRED LISTING IS GIVEN TO THE HOTEL THAT ANSWERS

Two Classes? Yes, The Intelligent and the Other

WHICH CLASS ARE YOU IN?

NOTE—CAPITALS show first-class houses.
R. R. Indicates Railroad Lines; Ry., Railway; Str., Steamer; Sys., System. See Back of Book.
Pop. Indicates Population. † Telegraph Office

✠ Indicates Summer Resorts.
◈ Indicates Winter Resorts.
Indicates Family Hotels.
‡ Special Rates.
* Money Order Office.

New **CHARLESTON HOTEL** CHARLESTON SOUTH CAROLINA

This famous resort, remodeled and under new management, offers unusual attractions to tourists. Modern in every detail. Steam heated throughout. Local and long distance telephone in every room. Private baths. Running water in every room.

W. J. HANLON, Manager

EUROPEAN PLAN

Rooms without bath, ... $1.50 and $2.00 per day
Rooms with private bath, . . . $2.00 to $4.00 per day

BAMBERG, * † *Barnwell Co. Pop.* 1,937. (RR., So. Ry.; A. C. L.; B. & W.)

MAYFLOWER INN. (A. P.) $2. C. J. S. BROOKER.

BARNWELL, * † *Barnwell Co. Pop.* 1,324. (RR., So.; A. C. L.)

MOLAIR HOUSE. (A. P.) C. F. MOLAIR.

BEAUFORT, * † *Beaufort Co. Pop.* 2,486. (RR., C. & W. C.; S. A. L.)

SEA ISLAND HOTEL. (A. P.) $2.50 to $3. A. F. ODELL.

BELTON, * † *Anderson Co. Pop.* 2,263. (RR., So.; P. & N.)

HOTEL GEER. (A. P.) $2.50-$3. A. E. GEER.

BENNETTSVILLE, * † *Marlboro Co. Pop.* 2,646. (RR., A. C. L.; S. A. L.)

HOTEL McCALL. (A. P. $2.50 up. E. P. $1 up.) A. F. DUFFT.

MARLBORO HOTEL. (A. P.) $2. A. D. ROGERS, Prop.

CAESAR'S HEAD, *Greenville Co.* (RR., Greenville, C. & W. C.; So. Ry.)

✠Cæsar's Head Hotel.

NOTE—CAPITALS show first-class houses.
R. R. Indicates Railroad Lines; Ry., Railway; Str., Steamer; Sys., System. See Back of Book.
Pop. Indicates Population. † Telegraph Office

✠ Indicates Summer Resorts.
◈ Indicates Winter Resorts.
§ Indicates Family Hotels.
‡ Special Rates.
* Money Order Office.

ST. JOHN HOTEL
CHARLESTON, S. C.

Equipped With All Modern Improvements
Recently Renovated Throughout
Rooms single or en suite, with or without bath
In midst of all points of interest, one square from retail district.
AMERICAN PLAN
$3.00 per Day and Up
Luxurious Without Extravagance
Write for Booklet C. R. FOGUS, Mgr.

CAMDEN, * † *Kershaw Co. Pop.* 3,569. (RR., A. C. L.; S. A. L.; So. Ry.)

HOTEL CAMDEN. (A. P.) $2.50 C. P. W. SULLIVAN & SON.

◈THE COURT INN. (A. P.) $5 up. C. TICKNOR & SON.

◈THE HOBKIRK INN. (A. P.) $4 up. H. G. MARVIN.

◈THE KIRKWOOD. (A. P.) $5 up. T. E. KRUMBHOLZ.

CHARLESTON, * † *Charleston Co. Pop.* 58,833. (RR., A. C. L.; So. Ry.; Str.)

CALHOUN MANSION. (A. P.) $3 up. J. R. BERTOLETT, Prop.

CHARLESTON HOTEL. (E. P.) $1.50 up. W. J. HANLON, Mgr. (*See illustration and advertisement opposite.*)

NEW ARGYLE HOTEL. (E. P.) $1 up. R. H. BROWN, Mgr.

ST. JOHN HOTEL. (A. P.) $3 up. C. R. FOGUS, Mgr. (*See illustration and advertisement above.*)

VILLA MARGHERITA. (A. P.) $5 up. I. L. DAWSON, Mgr.

CHERAW, * † *Chesterfield Co. Pop.* 2,873. (RR., A. C. L.; S. A. L.; B. & C.; C. & L.)

HOTEL COVINGTON. (E. P.) $1 to $1.50. R. D. CRAWLEY.

RANARD HOTEL. (A. P.) $2. P. HITRANT.

CHESTER, * † *Chester Co. Pop.* 6,500. (RR., So. Ry.; S. A. L.; C. & N. W.; L. & C.)

CAROLINA INN. (A. P.) $2.50 to $3.50. T. L. EBERHARDT.

Mitchell Hotel. (A. P.) $2 and $2.50. S. W. MITCHELL.

CHICK SPRINGS, † *Greenville Co.* (RR., So.; P. & N.)

CHICK SPRINGS HOTEL. (A. P.) $2.50 to $4. R. L. THOMSON, Mgr.

NOTE—CAPITALS show first-class houses.
R. R. Indicates Railroad Lines; Ry., Railway; Str., Steamer; Sys., System. See Back of Book.
Pop. Indicates Population. † Telegraph Office

✢ Indicates Summer Resorts.
◈ Indicates Winter Resorts.
§ Indicates Family Hotels.
‡ Special Rates.
* Money Order Office.

JNO. J. CAIN, President

Jefferson Hotel

COLUMBIA, S. C.

A Tourist, Commercial and Transit Hotel
Absolutely Fireproof
MODERN IN EVERY DETAIL
150 Rooms, All With Bath
EUROPEAN PLAN
RATES:
Rooms, Connecting Bath, $1.50 Per Day
Rooms With Private Bath, $2.00 and Up
Every convenience for the Traveling Man
Large, Light Sample Rooms
Electric Cars at the Door for All Points of Interest
Excellent 18-Hole Golf Course Accessible

COLUMBIA, * † *Richland Co. Pop.* 26,319. (RR., A. C. L.; S. A. L.; So. Ry.; C. N. & L.)

BERKLEY-GRESHAM HOTEL. (E. P.) $1 up. T. STONE.

COLONIA HOTEL. (E. P.) $1 up. E. L. GAILLORD.

CRESTWELL HOTEL. (E. P.) $1 up. MRS. M. M. ROGERS, Prop.

HOTEL JEROME. (A. P.) $2.50 up. MRS. L. FAGAN, Prop. (*See illustration and advertisement below.*)

IMPERIAL HOTEL. (E. P.) $1-$1.50. E. B. WOOTEN.

HOTEL JEROME

Columbia, S. C.

A First-Class American Plan Hotel
CENTRALLY LOCATED
All Modern Conveniences
Large, Light Sample Rooms
RATES:
$2.50 per Day and Up
MRS. L. FAGAN, Prop.

NOTE—CAPITALS show first-class houses.
R. R. Indicates Railroad Lines; Ry., Railway; Str., Steamer; Sys., System. See Back of Book.
Pop. Indicates Population. † Telegraph Office

✠ Indicates Summer Resorts.
⊙ Indicates Winter Resorts.
§ Indicates Family Hotels.
‡ Special Rates.
* Money Order Office.

COLUMBIA—Cont'd.

JEFFERSON HOTEL. (E. P.) $1.50 up. J. J. CAIN, Prest. (*See illustration and advertisement opposite.*)

ST. JOHN HOTEL. (A. P. $2 up. E. P. 75c. up.) H. W. WOODWARD, Prop.

DARLINGTON, * † *Darlington Co. Pop.* 3,789. (RR., A. C. L.; C. A. & W.; S. A. L.)

THE DARLINGTON. (E. P.) 75c. to $1.50. S. NICHOLS.

PARK HOTEL. (A. P. $2.50 up. E. P. $1 up.) JAS. C. MOREHEAD, Prop.

STATION HOTEL. (E. P.) $1-$1.50. T. C. JEFFORDS, Prop.

DILLON, * † *Dillon Co.* (RR., A. C. L.)

COMMERCIAL HOTEL. (A. P.) $2. D. C. PECK, Prop.

EASLEY, * † *Pickens Co. Pop.* 2,983. (RR., So. Ry.)

MOUNTAIN VIEW HOTEL. (A. P.) $2. B. LEWIS.

EDGEFIELD, † *Edgefield Co. Pop.* 1,771. (RR., So. Ry.)

DU BOSE HOUSE.

FLORENCE, * † *Florence Co. Pop.* 7,057. (RR., S. A. L.; C. A. & W.; A. C. L.)

CENTRAL HOTEL. (A. P.) $2.50 up. J. W. IVEY, Mgr.

FLORENCE HOTEL. (A. P.) $2.50 up. J. W. HEAPE, Mgr.

FORT MILL, *York Co. Pop.* 3,968. (RR., So.)

Hotel Palmetto. (A. P.)

GAFFNEY, * † *Cherokee Co. Pop.* 4,767. (RR., So. Ry.)

COMMERCIAL HOTEL. (A. P.) $2.50. J. S. HUTCHISON, Prop.

GEORGETOWN, * † *Georgetown Co. Pop.* 5,530. (RR., S. A. L.)

Palmer House.

TOURIST HOTEL. (A. P.) $2.50 to $3. C. C. SCURRY, Prop.

GRANITEVILLE, * † *Aiken Co. Pop.* 3,000. (RR., So. Ry.)

GRANITEVILLE HOUSE.

GREENVILLE, * † *Greenville Co. Pop.* 15,741. (RR., So. Ry.; A. C. L.; P. & N.; C. & W. C.; G. & W.)

CHICK SPRINGS HOTEL. (A. P.) $2.50 up. R. L. THOMSON, Mgr.

HOTEL IMPERIAL. (A. P. $2.50 to $4. E. P. $1 to $2.50.) C. S. JAMES, Prop.

OTTARAY HOTEL. (A. P. $3 up. E. P. $1 up.) M. QUINN, Prop.

GREENWOOD, * † *Greenwood Co. Pop.* 6,614. (RR., So. Ry.; S. A. L.; A. C. L.)

City Hotel.

OREGON HOTEL. (A. P.) $2.50 to $3.50. H. J. BRINSON.

HARTSVILLE, * † *Darlington Co. Pop.* 4,000.

ARCADE HOTEL. (A. P. $2.50 up. E. P. $1 up.) W. H. MCFALL.

IVA, * † *Anderson Co. Pop.* 894. (RR., C. & W. C.)

BASKIN HOUSE. (A. P.) $2. J. H. BASKIN, Prop.

KERSHAW, * † *Kershaw Co. Pop.* 2,500. (RR., So.)

BENTON HOTEL. (A. P.) $2.60. S. J. BENTON.

KINGSTREE, * † *Williamsburgh Co. Pop.* 1,372. (RR., A. C. L.)

KELLAHAN HOTEL. (A. P.) $2.25. W. P. HAWKINS, Prop.

TOURISTS AND COMMERCIAL TRAVELERS

Will Find

The Hotel Red Book

On File at the Offices of the Leading Hotels Throughout the Country

Copies of the Latest Edition are found in all Cars of the Pullman Service; also in the Parlor and Sleeping Cars of the Chicago, Milwaukee & St. Paul, the Great Northern, the Canadian Pacific and the Grand Trunk Railway Systems

They are found in the offices of many Business Houses, Tourist and Information Bureaus on the North American Continent

The Indexed Listings of the Hotels are made without expense to Hotel Keepers

Therefore, if you find that Hotels have been omitted or that the information as to plan and rates is incomplete it means that Repeated Requests to the Hotels have brought no replies. The co-operation of all

TRAVELERS AND HOTEL KEEPERS

will be appreciated in making the annual Edition of

THE HOTEL RED BOOK A STANDARD OF ACCURACY

The Hotel Red Book

Owned and published by a company of New York Hotel men is ready for delivery about July 1st yearly

STOCKHOLDERS

SIMEON FORD, 103 Park Ave., New York

THOS. L. JAQUES, 116-118 East 41st St., New York

FRED A. REED

S. T. SHAW, New York

SIMEON FORD, President and Treasurer
103 Park Ave., New York

THOS. L. JAQUES, Secretary
116-118 East 41st St., New York

JOHN McE. BOWMAN, Hotel Biltmore, New York

THOMAS R. PROCTOR, Utica, N. Y.

EDWARD M. TIERNEY,
President Arlington Hotel, Binghamton, N. Y.

GEORGE W. SWEENEY, Managing Director
Hotel Kimball, Springfield, Mass.
Vice-President and Manager, The Commodore, New York City

M. E. MERRIFIELD, and others

Office of the Company, 103 Park Avenue, New York

NOTE—CAPITALS show first-class houses.
R. R. Indicates Railroad Lines; Ry., Railway; Str., Steamer; Sys., System. See Back of Book.
Pop. Indicates Population. † Telegraph Office

✢ Indicates Summer Resorts.
◈ Indicates Winter Resorts.
§ Indicates Family Hotels.
‡ Special Rates.
* Money Order Office.

LANCASTER, * † *Lancaster Co. Pop.* 2,098. (RR., So. Ry.; L. & C.)
HOTEL ROYAL. (A. P.) $2.50-$3. W. T. WILLIAMS, Mgr.

LANES, * † *Williamsburg Co. Pop.* 150. (RR., A. C. L.; S. A. L.)
BAGGETT HOTEL. (A. P.) $2. MRS. M. L. BAGGETT.

LANDRUM, * † *Spartanburg Co. Pop.* 1,000. (RR., So.)
IMPERIAL HOTEL. (A. P.) $2.25. A. M. FOSTER.

LAURENS, * † *Laurens Co. Pop.* 4,818. (RR., C. & W. C.; C. N. & L.)
HOTEL LAURENS. (A. P. $2.50 up. E. P. $1 up.) HENRY C. ROHR, Prop.

McCOLL, *Marlboro Co. Pop.* 1,628. (RR., A. C. L.; S. A. L.)
KIRKLAND HOTEL.

MANNING, * † *Clarendon Co. Pop.* 1,854. (RR., A. C. Line.)
CENTRAL HOTEL. (A. P.) $2. G. SUTUNK.

MARION, * † *Marion Co. Pop.* 3,844. (RR., A. C. L.; R. & C.)
HOTEL EDWARDS. (A. P.) $2.50-$3. I. M. EDWARDS, Mgr.

MULLINS, *Marion Co. Pop.* 2,500
THE WAVERLY. (A. P.) $2.50. JAMES T. SCHAFIELD, Prop.

NEWBERRY, * † *Newberry Co. Pop.* 5,028. (RR., So. Ry.; A. C. L.)
NEWBERRY HOTEL. (A. P. $2.50 to $3. E. P. $1-$1.50.) W. W. BULLOCK.

OLAR, * † *Bamberg Co. Pop.* 700. (RR., S. A. L.)
Hotel Gunnells. MRS. J. GUNNELLS.

"What's the best hotel to stop at in ——?"

This question is asked many times daily at hotel offices throughout the country. The HOTEL RED BOOK gives a list of good hotels in different towns and cities.

Your Advertisement

on or opposite the page which contains the name of your city

Answers the Question

at once. Readers seldom look further, because they have found what they want.

NOTE—CAPITALS show first-class houses.
R. R. Indicates Railroad Lines; Ry., Railway; Str., Steamer; Sys., System. See Back of Book.
Pop. Indicates Population. † Telegraph Office

✠ Indicates Summer Resorts.
◈ Indicates Winter Resorts.
§ Indicates Family Hotels.
‡ Special Rates.
* Money Order Office.

CLEVELAND HOTEL

SPARTANBURG
SOUTH CAROLINA

Most Up-to-Date Hotel in City
EUROPEAN PLAN

Large and Well Lighted Sample Rooms

The Construction Throughout is Absolutely Fireproof

FOOR HOTEL CO.
LESSEE
WILLIAM FOOR, Manager

Auto Tourist Business Solicited, Appreciated and Cared For

ORANGEBURG, * † *Orangeburg Co. Pop.* 5,906. (RR., So. Ry.; A. C. L.)

ORANGEBURG HOTEL. (A. P. $2.50-$3. E. P. $1-$1.25.) F. G. BOINEAU.

ST. JOSEPH HOTEL. (A. P.) $2.50 up. H. E. BOLIN.

PICKENS, * † *Pickens Co. Pop.* 3,805. (RR., Pickens.)

HIAWATHA HOTEL. (A. P. $2 up. E. P. 75c. up.) T. D. HARRIS, Prop.

ROCK HILL, * † *York Co. Pop.* 7,216. (RR., So.; S. A. L.)

CAROLINA HOTEL. (E. P.) $1-$1.50. R. A. WILSON, Prop.

SENECA, * † *Oconee Co. Pop.* 1,313. (RR., So. Ry.)

OCONEE INN. (A. P.) $2.50-$3. C. H. ELLISON.

SPARTANBURG, * † *Spartanburg Co. Pop.* 17,517. (RR., So. Ry.; C. & W. C.; G. Sp.)

CLEVELAND HOTEL. (E. P.) WILLIAM FOOR, Mgr. (*See illustration and advertisement above.*)

HOTEL FINCH. (A. P. $2.50 up. E. P. $1-$2.) W. T. FINCH, Prop. (*See advertisement opposite.*)

HOTEL GRESHAM. (E. P.) $1 up. E. D. TESSIER, Prop. (*See illustration and advertisement opposite.*)

Hotel Sloan. (A. P. $1.50-$2. E. P. 50c. to $1.) S. E. SLOAN.

SUMMERVILLE, * † *Berkeley Co. Pop.* 2,355. (RR., A. C. L.; So. Ry.)

◈PINE FOREST INN. (A. P.) $5 up. CHAS. A. WEIR, Mgr.

NOTE—CAPITALS show first-class houses.
R. R. Indicates Railroad Lines; Ry., Railway; Str., Steamer; Sys., System. See Back of Book.
Pop. Indicates Population. † Telegraph Office

✠ Indicates Summer Resorts.
◈ Indicates Winter Resorts.
§ Indicates Family Hotels.
‡ Special Rates.
* Money Order Office.

HOTEL GRESHAM, Inc.
SPARTANBURG, S. C.

European Plan, Rooms without bath, $1.00 per day. Rooms with bath, $1.25 to $2.00 per day.

One block from Terminal Station

100 ROOMS, 70 WITH BATH

Lunch Counter Service

E. D. TESSIER, Proprietor

SUMMERVILLE—Cont'd.

◈POSTERN INN. (A. P.) $3. C. C. WALKER.

◈THE CAROLINA. (A. P.) $3 to $6. THOMAS L. MOORE.

SUMTER, * † *Sumter Co. Pop.* 8,109. (RR., So. Ry.; A. C. L.; S. A. L.)

HOTEL CLAREMONT. (A. P.) $3 up. CHAS. F. WHITTED, Mgr.

UNION, * † *Union Co. Pop.* 5,623. (RR., So. Ry.; W. & G. Sp.)

HOTEL UNION. (A. P.) $2.50 up. S. W. MITCHELL.

WALHALLA, * † *Oconee Co. Pop.* 1,595. (RR., Blue Ridge.)

✠Walhalla Hotel.

WALTERBORO, *Colleton Co. Pop.* 1,677. (RR., A. C. L.)

Hotel Albert

WILLISTON, *Barnwell Co. Pop.* 624. (RR., So. Ry.)

WILLISTON HOTEL. (A. P.) $2.25. S. J. POWELL, Prop.

WINNSBORO, * † *Fairfeld Co. Pop.* 1,754. (RR., So. Ry.)

Tennant Hotel. MRS. R. B. TENNANT.

Winnsboro Hotel. (A. P.)

YORK, * † *York Co. Pop.* 2,326. (RR., So.; C. & N. W.)

SHANDON HOTEL. (A. P.) $2.25 up. A. D. STEADMAN.

HOTEL FINCH
SPARTANBURG, S. C.

W. T. FINCH, Proprietor

American Plan, $2.50 per day and up

European Plan, Room Without Bath, $1.00 per day

Rooms with Bath, $1.50 and $2.00 per day

CENTRALLY LOCATED. LARGE, LIGHT, SAMPLE ROOMS

NOTE—CAPITALS show first-class houses.
R. R. Indicates Railroad Lines; Ry., Railway; Str., Steamer; Sys., System. See Back of Book.
Pop. Indicates Population. † Telegraph Office

✠ Indicates Summer Resorts.
◈ Indicates Winter Resorts.
§ Indicates Family Hotels.
‡ Special Rates.
* Money Order Office.

ABERDEEN, * † *Brown Co. Pop.* 10,753. (RR., C. M. & St. P.; Gt. Nor.; C. & N. W.; M. & St. L.)
RADISON HOTEL. (E. P.) $1 to $2. B. B. WARD, Prop.
SHERMAN HOTEL. (E. P.) $1 to $3. J. R. HUBBART, Mgr.
WARD HOTEL. (E. P.) $1 to $2.50. A. L. WARD, Prop.

ALEXANDRIA, * † *Hanson Co. Pop.* 995. (RR., C., M. & St. Paul.)
Lawler House.

ANDOVER, * † *Day Co. Pop.* 466. (RR., C. M. & St. P.)
Waldorf Hotel. (A. P.)

ARMOUR, * † *Douglas Co. Pop.* 968. (RR., C. M. & St. P.)
Johnson Hotel. (A. P.)

BELLE FOURCHE, *Butte Co. Pop.* 1,800. (RR., C. & N. W.)
THE KENEFICK. (A. P.) $2.50-$3. J. A. KENEFICK.

BERESFORD, * † *Union Co. Pop.* 1,500. (RR., C. & W. N.)
WILBER HOTEL. (A. P.) $2.25. MR. WILBER.

BOWDLE, † *Edmunds Co. Pop.* 671. (RR., C., M. & St. P.)
DUMONT HOTEL. (A. P.) $2.50. F. J. HAM.

BRIDGEWATER, * † *McCook Co. Pop.* 934. (RR., C., M. & St. P.)
HOTEL DEWEY. (A. P. $2.25. E. P. 75c.-$1.) B. S. ARNOLD.

BRISTOL, * † *Day Co. Pop.* 600. (RR., C. M. & St. P.)
BROKAW HOTEL. (A. P.) $2. W. L. BROKAW, Mgr.
McGARRY HOTEL. (A. P.) $2-$2.25. CHAS. E. WRIGHT, Prop.

BRITTON, * † *Marshall Co. Pop.* 901. (RR., C., M. & St. P.)
COMMERCIAL HOUSE. (A. P.) $2. JAS. M. MITCHELL.

BROOKINGS, * † *Brookings Co. Pop.* 2,971. (RR., C. & N. W.)
Cottage Hotel.
LEON HOTEL.

BRYANT, * † *Hamlin Co. Pop.* 800. (RR., C. M. & St. P.)
KANT HOTEL. T. H. KANT.

CANTON, * † *Lincoln Co. Pop.* 2,103. (RR., C. M. & St. P.)
Hotel Rudolph. (A. P.)

CASTLEWOOD, * † *Hamlin Co. Pop.* 594. (RR., C. & N. W.)
Sioux Hotel.

CENTREVILLE, * † *Turner Co. Pop.* 971. (RR., C. & N. W.)
THE TURNER. (A. P.) $2.50. C. M. DAKE.

CHAMBERLAIN, * † *Brule Co. Pop.* 1,275. (RR., C. M. & St. P.)
TAFT HOUSE. (A. P. $2.25. E. P. 50c. to $1.50.) E. B. TAFT.

CLARK, * † *Clark Co. Pop.* 1,220. (RR., C. & N. W.)
ADAMS HOTEL. (A. P.) E. D. ADAMS.
Hotel Conklin.

DEADWOOD, * † *Lawrence Co. Pop.* 3,653. (RR., C., B. & Q.; C. & N. W.)
FRANKLIN HOTEL. (E. P.) $1 to $2.50. F. W. MEDBERY, Mgr.

DELL RAPIDS, * † *Minnehaha Co. Pop.* 1,367. (RR., C., M. & St. P.)
Bucks Hotel. (E. P.) E. B. WINTER, Prop.

DE SMET, * † *Kingsbury Co. Pop.* 1,063. (RR., C. & N. W.)
SYNDICATE HOTEL. (A. P.) $2.25. P. A. RANDKLEV.

EDGEMONT, * † *Fall River Co. Pop.* 900. (RR., C. B. & Q.)
BURLINGTON HOTEL. (E. P.) $1. E. J. ROSS, Mgr.

NOTE—CAPITALS show first-class houses.
R. R. Indicates Railroad Lines; Ry., Railway; Str., Steamer; Sys., System. See Back of Book.
Pop. Indicates Population. † Telegraph Office

✠ Indicates Summer Resorts.
⊙ Indicates Winter Resorts.
§ Indicates Family Hotels.
‡ Special Rates.
* Money Order Office.

EGAN, * † *Moody Co. Pop.* 516. (RR., C. M. & St. P.)
DEPOT HOTEL AND CHICAGO HOUSE. H. C. BATES.

ELK POINT, * † *Union Co. Pop.* 1,200. (RR., C. M. & St. P.)
Her Grand Hotel.

ELKTON, * † *Brookings Co. Pop.* 742. (RR., C. & N. W.; R. I.)
WAYSIDE INN. (A. P. $3. E. P. $1.) LENORA GERLACH.

ESTELLINE, * † *Hamlin Co. Pop.* 509. (RR., C. & N. W.)
THE LOHR. (A. P.) $2. E. W. DALRYMPLE.

EUREKA, † *McPherson Co. Pop.* 961. (RR., C., M. & St. P.)
THE KNICKERBOCKER. (E. P.) 75c. up. JOSEPH T. BELL.

FAULKTON, * † *Faulk Co. Pop.* 802. (RR., C. N. W.; C. M. & St. P.)
TANNER HOTEL. (E. P.) 75c.-$1. A. G. TANNER.

FLANDREAU, * † *Moody Co. Pop.* 1,484. (RR., C. M. & St. P.)
HOTEL ST. VINCENT. (A. P.)

FRANKFORT, * † *Spink Co. Pop.* 408. (RR., C. & N. W.)
WILSON HOUSE. (A. P.) $2. C. R. WILSON.

GARY, * † *Deuel Co. Pop.* 477. (RR., C. & N. W.)
HOTEL HERRICK.

HENRY, † *Codington Co. Pop.* 441. (RR., C. & N. W.)
Commercial House. (A. P.) $2.

HERRICK, *Gregory Co. Pop.* 412. (RR., Chi. N. W.)
HOTEL HERRICK.

HIGHMORE, * † *Hyde Co. Pop.* 1,084. (RR., C. & N. W.)
McGLINCHEY HOUSE. (A. P.) $2.25. THEO. WITTENMYER.

HOT SPRINGS, * † *Fall River Co. Pop.* 2,140. (RR., C. B. & Q.; C. & N. W.)
EVANS HOTEL. (A. P.) $2.50 to $5. JOSEPH McCAFFERY, Mgr.
Gillespie Hotel.
Hot Springs Hotel. (A. P.) $1.50 to $2.50. MRS. M. S. NICHOLSON, Prop.
THE BRAUN. (A. P. $2.50-$3.50. E. P. $1-$1.50.) H. L. BRAUN.

HOWARD, * † *Miner Co. Pop.* 1,026. (RR., C., M. & St. P.)
WHEELER HOUSE. (A. P.) $2.25. C. C. CLARK.

HURLEY, * † *Turner Co. Pop.* 531. (RR., C. N. W.)
COMMERCIAL HOTEL. (A. P.) $2.25. J. P. JACOBSON, Prop.

HURON, * † *Beadle Co. Pop.* 5,791. (RR., Gt. Nor.; C. & N. W.)
ROYAL HOTEL. (A. P.)

IPSWICH, * † *Edmunds Co. Pop.* 810. (RR., C. M. & St. P.)
ST. JAMES HOTEL. (A. P.) $2. T. M. CALLAGHAN.

IROQUOIS, * † *Kingsbury Co. Pop.* 578. (RR., C. & N. W.)
GRANNIS HOTEL. (E. P.) 75c. up. C. W. EMMELIUS.

KIMBALL, * † *Brule Co. Pop.* 713. (RR., C. M. & St. P.)
KIMBALL HOUSE. (E. P.) 75c. up. J. O. LOFF.

LAKE PRESTON, * † *Kingsbury Co. Pop.* 1,007. (RR., C. & N. W.; C. M. & St. P.)
Commercial Hotel. (A. P.) $2. MRS. F. SCHLEITER, Mgr.

NOTE—CAPITALS show first-class houses.
R. R. Indicates Railroad Lines; Ry., Railway; Str., Steamer; Sys., System. See Back of Book.
Pop. Indicates Population. † Telegraph Office

✢ Indicates Summer Resorts.
◈ Indicates Winter Resorts.
§ Indicates Family Hotels.
‡ Special Rates.
* Money Order Office.

LEAD, * † *Lawrence Co. Pop.* 8,392. (RR., Burl.; C. & N. W.)
Campbell House. (E. P.) 50c. to $1. C. M. CAMPBELL.
SMEAD HOTEL. (E. P.) $1 up. W. KELLAR.

LENNOX, *Lincoln Co. Pop.* 745. (RR., C. M. & St. P.)
Merchants Hotel.

MADISON, * † *Lake Co. Pop.* 3,137. (RR., C. M. & St. P.)
✢GRAND VIEW HOTEL. (E. P.) $1. GEO. G. SMITH.
LAKE PARK HOUSE. (A. P.) $2.50. MCDONALD BROS.

MENNO, † *Hutchinson Co. Pop.* 621. (RR., C., M. & St. P.)
Commercial House.

MILBANK, * † *Grand Co. Pop.* 2,015. (RR., C., M. & St. P.)
ST. HUBERT HOTEL. (A. P.) $2.50-$3. GEO. C. BURKE, Prop.

MILLER, * † *Hand Co. Pop.* 1,202. (RR., C. & N. W.)
Vanderbilt Hotel. B. F. TORREY.

MITCHELL, * † *Davison Co. Pop.* 6,515. (RR., C. & N. W.; C., M. & St. P.)
NAVIN HOTEL. (E. P.) $1 up. L. E. GLYNN.
WIDMANN HOTEL. (E. P.) $1 to $2.50. W. F. PASCOR, Mgr.

MOBRIDGE, * † *Walworth Co. Pop.* 2,000. (RR., C., M. & St. P.)
MOBRIDGE HOUSE. (E. P.) $1. W. L. WISSE.
WINDSOR HOTEL. (E. P.) $1.
WOOLF HOTEL. (Building.) MATTIE I. BOYD.

MORRISTOWN, * † *Carson Co. Pop.* 500. (RR., C., M. & St. P.)
HOTEL GRAND. (A. P.) $2. C. M. CASE.

PARKER, * † *Turner Co. Pop.* 1,224. (RR., C. & N. W.; C., M. & St. P.)
WENTWORTH HOUSE. (A. P. $2.25. E. P. $1.) F. J. WEST & SON, Props.

PEEVER, * † *Roberts Co. Pop.* 500. (RR., C., M. & St. P.)
PALACE HOTEL. (A. P.) $2. O. R. ANEY & CO.

PIERRE, * † *Hughes Co. Pop.* 3,656. (RR., C. & N. W.; Mo Riv.)
Hotel Riverview. (A. P.) $1.50 J. C. BECKETT, Mgr.
LOCKE HOTEL. (A. P. $2.50. E. P. $1 up.) G. H. WASHBURN, Prop.
ST. CHARLES HOTEL. (A. P.) $2.50 to $3.50. WALTER S. DUDLEY.

PLANKINTON, * † *Aurora Co Pop.* 712. (RR., C., M. & St. P.)
SWEEP'S HOTEL. (A. P.) $2.25. ELLA SWEEP.

PLATTE, * † *Charles Mix Co. Pop.* 1,200. (RR., C. M. & St. P.)
COMMERCIAL HOTEL.
Platte Hotel. (A. P.) $1.50 up. R. A. PARKS.

RAPID CITY, * † *Pennington Co. Pop.* 3,854. (RR., C. & N. W.; C., M. & St. P.)
HARNEY HOTEL. (E. P.) $1 up. DAVISON & CO.
PATTON HOTEL. (A. P.) $2. H. E. SWANDO, Mgr.

REDFIELD, * † *Spink Co. Pop.* 3,060. (RR., C. M. & St. P.; C. & N. W.)
CENTRAL HOTEL. (A. P.) $2.50-$2.75. E. E. MCANULTY, Prop.
FOSTER HOUSE. (A.P.) $2.50. E. E. DODGE.

NOTE—CAPITALS show first-class houses.
R. R. Indicates Railroad Lines; Ry., Railway; Str., Steamer; Sys., System. See Back of Book.
Pop. Indicates Population. † Telegraph Office

✠ Indicates Summer Resorts.
⊙ Indicates Winter Resorts.
§ Indicates Family Hotels.
‡ Special Rates.
* Money Order Office.

LEADING SIOUX FALLS HOTELS

Hotel Carpenter

New—Replete—Fireproof

150 Rooms, 90 with Bath

EUROPEAN PLAN

$1.25 to $3.00 Per Day

O. H. BARROWS, Manager

The Cataract

170 Rooms

30 Large Sample Rooms

Strictly modern. Located in exact business center of Sioux Falls.

European Plan, $1.00 to $2.50

JNO. F. EGAN, Manager

ROSCOE, * † *Edmunds Co. Pop.* 600. (RR., C. M. & St. P.)

HOTEL JAMIESON. (A. P.) $2.50. J. W. JAMIESON.

SALEM, * † *McCook Co. Pop* 1,097. (RR., C. & N. W.)

LEWIS HOTEL. (A. P.) $2.25. C. H. EDMOND, Mgr.

SCOTLAND, * † *Bon Homme Co. Pop.* 1,102. (RR., C., M. & St. P.)

DONLEY HOUSE. (A. P.) $2.25. DONLEY BROS., Props.

SIOUX FALLS, * † *Minnehaha Co. Pop.* 26,282. (RR., C., M. & St. P.; C. R. I. & P.; Gt. Nor.; Ill. Cent.; C. & N. W.; So. D. C.)

Hotel Albert. (E. P.) ALBERT ANDERSON.

HOTEL CARPENTER. (E. P.) $1.25 to $3. O. H. BARROWS. Mgr. (*See advertisement above.*)

New Chicago Hotel. (E. P.) R. VINCENT, Prop.

Phillips House. (E. P.) 50c. to $1. E. C. TALBERT.

THE CATARACT. (E. P.) $1 to $2.50. JNO. F. EGAN. Mgr.(*See advertisement above.*)

SPEARFISH, *Lawrence Co. Pop.* 1,130.

Spearfish Hotel.

SPRINGFIELD, * † *Bon Homme Co. Pop.* 675. (RR., C., M. & St. P.; Str.)

GRAND VIEW HOTEL. (E. P.) 75c.-$1. GEO. L. BLANCHARD, JR.

STICKNEY, * † *Aurora Co. Pop.* 400. (RR., C., M. & St. P.)

Runge Hotel. (A. P.) $2. H. L. RUNGE, Mgr.

STURGIS, * † *Meade Co. Pop.* 1,739. (RR., C. & N. W.)

Hotel Fruth.

TYNDALL, * † *Bon Homme Co. Pop.* 1,107. (RR., C., M. & St. P.)

MINIER TAVERN. (A. P.) $2.

VERMILION, * † *Clay Co. Pop.* 2,187. (RR., C., M. & St. P.)

WALDORF HOTEL. (A. P.) $2.50-$2.75. GEO. F. BOWERS.

VIENNA, * † *Clark Co. Pop.* 465. (RR., C. M. & St. P.; G. N.)

GREAT NORTHERN HOTEL. (A. P. $2. E. P. 75c.) B. M. JORGENSON.

NOTE—CAPITALS show first-class houses.
R. R. Indicates Railroad Lines; Ry., Railway; Str., Steamer; Sys., System. See Back of Book.
Pop. Indicates Population. † Telegraph Office

✠ Indicates Summer Resorts.
◈ Indicates Winter Resorts.
§ Indicates Family Hotels.
‡ Special Rates.
* Money Order Office.

WAGNER, * † *Charles Mix Co. Pop.* 1,000. (RR., C., M. & St. P.)
VERA HOTEL. (A. P.) $2.
ALICE V. STROH.

WATERTOWN, * † *Codington Co. Pop.* 7,010. (RR., R. I.; Gt. Nor.; C. & N. W.; M. & St. Lo.)
Commercial House.
GRAND HOTEL. (A. P.) $2.50-$3. J. E. KILEY.
HOTEL LINCOLN. (A. P.) $2.50 to $4. HESS & RAU.
KAMPESKA HOTEL. (A. P. $2.25 up. E. P. 75c.-$1.50.) C. K. SNYDER, Prop.

WEBSTER, * † *Day Co. Pop.* 1,713. (RR., C., M. & St. P.)
Knapp Hotel. (E. P.) A. KNAPP.

WENTWORTH, * † *Lake Co. Pop.* 329. (RR., C., M. & St. P.)
Wentworth House.

WESSINGTON SPRINGS, * † *Jeraud Co. Pop.* 1,300. (RR., C., M. & St. P.)
OLIVER HOTEL. (A. P.) $2.25.
J. L. CORAN.

WOLSEY, *Beadle Co. Pop.* 436. (RR., C. & N. W.)
LINDELL HOTEL. (A. P.) $2.
J. W. WISENSTINE.

WOONSOCKET, * † *Sanborn Co. Pop.* 1,827. (RR., C., M. & St. P.)
NEW MERCHANTS HOTEL. (A. P.) $2.25. P. CANNON, Prop.

YANKTON, * † *Yankton Co. Pop.* 3,787. (RR., C., M. & St. P.; Gt. Nor.; C. & N. W.)
HOTEL PORTLAND. (E. P.) $1-$1.50. F. W. FRENCH.
MERCHANTS HOTEL. (E. P.) 75c. to $1.50. S. SHERWOOD.

THIS EDITION OF THE

HOTEL RED BOOK

WILL BE FOUND IN THE PARLOR AND SLEEPING CARS CONTROLLED BY THE PULLMAN SERVICE

¶ It is found also in the Parlor and Sleeping Cars of the Chicago, Milwaukee & St. Paul, The Great Northern and The Canadian Pacific and The Grand Trunk Railway Systems.

¶ The HOTEL RED BOOK list of Advertised Hotels is used by the Highest Class of Tourists and Travelers—those who can afford the Best.

ARE YOU TELLING THEM YOUR HOTEL STORY?

NOTE—CAPITALS show first-class houses.
R. R. Indicates Railroad Lines; Ry., Railway; Str., Steamer; Sys., System. See Back of Book.
Pop. Indicates Population. † Telegraph Office

✢ Indicates Summer Resorts.
⊛ Indicates Winter Resorts.
§ Indicates Family Hotels.
‡ Special Rates.
* Money Order Office.

HOTEL PATTEN

CHATTANOOGA, TENN.

ABSOLUTELY FIREPROOF. 250 ROOMS

European: $1.50 up without Bath $2.00 up with Bath
Spacious Sample Rooms

Headquarters for all Commercial Travelers, Tourists and Conventions. Cafe unsurpassed. Also Dairy Lunch, popular prices. A stop-over point for tourists from all directions.

HOUSTOUN R. HARPER, Manager
JOHN E. LOVELL Assistant Manager
J. B. POUND, President

HOTEL SEMINOLE - Jacksonville, Fla.
HOTEL HENRY WATTERSON, Louisville, Ky.
HOTEL SAVANNAH, - Savannah, Ga.
Under Same Management & Proprietorship

ATHENS, * † *McMinn Co. Pop.* 2,264. (RR., So.; L. & N.)
HOTEL ROSS. (A. P.) $2.50-$3. W. M. DYER.

BELL'S * *Crockett Co. Pop.* 753. (RR., L. & N.)
Butler House.

BLOOMINGTON SPRINGS, * † *Putnam Co. Pop.* 166. (RR., T. C.)
✢BLOOMINGTON SPRINGS HOTEL. (A. P.) $2. B. W. BURFORD.

BOLIVAR, * † *Hardeman Co. Pop.* 1,070. (RR., Ill. Cent.)
BOLIVAR HOUSE.

BRISTOL, * † *Sullivan Co. Pop.* 13,395. (RR., So. Ry.; Nor. & W.; V. & S. W.)
HOTEL BRISTOL. (A. P.) $2.50 to $4. J. A. NEWCOMB, Prop. W. A. NEWCOMB, Mgr. (*See illustration and advertisement on page* 742.)
HOTEL HAMILTON. (A. P. $2 and $2.50. E. P. $1 and $1.50.) BUNN & COX, Mgrs.
HOTEL ST. LAWRENCE. (A. P. $2 and $2.50. E. P. 75c. to $1.50.) G. WALLACE CATE.
(*See also Bristol, Va.*)

BROWNSVILLE, * † *Haywood Co. Pop.* 2,882. (RR., L. & N.)
PYTHIAN HOUSE. (A. P.) $2.50. T. A. BINFORD.

CARTHAGE, *Smith Co. Pop.* 1,000. (RR., T. C.)
Hotel Malton. (A. P.)

CHATTANOOGA, * † *Hamilton Co. Pop.* 44,604. (RR., C. of Ga.; N. C. & St. L.; Q. & C.; So. Ry.; W. & A.; C. So.)
EASTERN HOTEL. (E. P.) 75c. to $2. W. R. STEELE, Prop.
FORD HOTEL. (E. P.) 75c. C. A. BRELSFORD, Prop.
GRAND HOTEL. (E. P.) $1-$1.50. C. A. BRELSFORD, Prop.
HOTEL GLENN. (E. P.) 75c.-$1.50. MRS. N. L. TROLINGER.
HOTEL NORTHERN. (E. P.) $1 and $1.50. H. F. VAN DUSEN, Prop.
HOTEL PATTEN. (E. P.) $1.50 up. HOUSTOUN R. HARPER, Mgr. (*See illustration and advertisement above.*)
PARK HOTEL. (E. P.) $1 to $2.50. J. S. RODRIGUEZ, Prest.

NOTE—CAPITALS show first-class houses.
R. R. Indicates Railroad Lines; Ry., Railway; Str., Steamer; Sys., System. See Back of Book.
Pop. Indicates Population. † Telegraph Office

✠ Indicates Summer Resorts.
◈ Indicates Winter Resorts.
§ Indicates Family Hotels.
‡ Special Rates.
* Money Order Office.

CHATTANOOGA—Cont'd.
READ HOUSE. (E. P.) $1 up. JNO. B. CARROLL, Mgr.
SIGNAL MOUNTAIN INN. (E. P.) SIGNAL MTN. CO.
STAG HOTEL. (E. P.) 75c. to $1.50. PRICE & KAVANAUGH.

CLARKSVILLE, * † *Montgomery Co. Pop.* 8,548. (RR., L. & N.; T. Cent.)
ARLINGTON HOTEL. (A. P.) $2.50 to $3.50. GEO. N. GREEN, Prop.
FRANKLIN HOUSE. (A. P. $2. E. P. 75c. to $1.) W. R. BRINGHURST.

CLEVELAND, * † *Bradley Co. Pop.* 5,549. (RR., So. Ry.)
HOTEL ARTZ. (A. P.) $2.25 and $2.50. J. H. ARTZ.

CLINTON, * † *Anderson Co. Pop.* 1,090. (RR., So. Ry.)
LEATH INN. (A. P.) $2. R. A. WILKINS.

COLUMBIA, * † *Maury Co. Pop.* 5,745. (RR., L. & N.; N. C. & St. Lo.)
THE BETHEL. (A. P.) $2.50 to $3.50. J. M. DEDMAN.

COOKEVILLE, * *Putnam Co. Pop.* 1,848. (RR., T. C.)
HOTEL RICHELIEU. (A. P.) JOHN G. DUKE.

COPPER HILL, * † *Polk Co. Pop.* 10,000. (RR., L. & N.)
COLONIAL HOTEL. (A. P.) $2.50. GEO. T. HOOD.

COVINGTON, * † *Tipton Co. Pop.* 2,990. (RR., Ill. Cent.)
HOTEL LINDO. (A. P.) $2.50-$3. W. C. BOYD.

CUMBERLAND CITY, * † *Stewart Co. Pop.* 700. (RR., L. & N.)
BELLAR HOTEL.

DAYTON, * † *Rhea Co. Pop.* 1,991. (RR., Q. & C.)
HOTEL AQUA. (A. P.) $2. R. A. ABEL.
HOTEL DAYTON.

DECHARD, * † *Franklin Co. Pop.* 1,500. (RR., N. C. & St. L.)
DECHARD HOTEL. (A. P.) $2. G. W. BAKER.

DICKSON, * † *Dickson Co. Pop.* 1,850. (RR., N. C. & St. L.)
MAYS HOTEL. (A. P.) $2. MRS. H. B. MOSS.

DYERSBURG, * † *Dyer Co. Pop.* 4,149. (RR., Ill. Cent.; B. & N. W.; C. M. & G.)
HOTEL VIRGINIA. (A. P.) $2.50 to $3. CHESTER ERWIN.
STEVENS HOTEL. (E. P.) $1-$1.50. MAY & VAUGHAN.
YE WHITTIER TAVERN. (A. P.) H. C. WHITTIER.

ELIZABETHTON, * † *Carter Co. Pop.* 2,478. (RR., V. & So. W.; E. T. & W. N. C.)
LYNNWOOD HOTEL. (A. P.) $2.50-$3. D. G. FEZER.

ERWIN, * † *Unicoi Co. Pop.* 3,500. (RR., C., C. & O.)
NEW APPALACHIAN HOTEL. (A. P. $2.25-$2.50. E. P. 75c.-$1.) H. F. JACKSON, Prop.

ESTILL SPRINGS, * *Franklin Co. Pop.* 500. (RR., N. C. & St. L.)
HOTEL GODDARD. (A. P.) $2. J. A. GODDARD.

ETOWAH, * † *McMinn Co. Pop.* 4,000. (RR., L. & N.)
GLENORA HOTEL. (A. P.) $2 to $3. N. G. DIXON, Prop.
HOTEL ROYLSTON. (A. P.) $2. T. A. ROYLSTON.
STAFFORDS HOTEL. (A. P.) $2. MRS. R. M. WILSON.

TOURISTS AND COMMERCIAL TRAVELERS

Will Find

The Hotel Red Book

On File at the Offices of the Leading Hotels Throughout the Country

Copies of the Latest Edition are found in all Cars of the Pullman Service; also in the Parlor and Sleeping Cars of the Chicago, Milwaukee & St. Paul, the Great Northern, the Canadian Pacific and the Grand Trunk Railway Systems

They are found in the offices of many Business Houses, Tourist and Information Bureaus on the North American Continent

The Indexed Listings of the Hotels are made without expense to Hotel Keepers

Therefore, if you find that Hotels have been omitted or that the information as to plan and rates is incomplete it means that Repeated Requests to the Hotels have brought no replies. The co-operation of all

TRAVELERS AND HOTEL KEEPERS

will be appreciated in making the annual Edition of

THE HOTEL RED BOOK A STANDARD OF ACCURACY

The Hotel Red Book

Owned and published by a company of New York Hotel men is ready for delivery about July 1st yearly

STOCKHOLDERS

SIMEON FORD, 103 Park Ave., New York

THOS. L. JAQUES, 116-118 East 41st St., New York

FRED A. REED

S. T. SHAW, New York

SIMEON FORD, President and Treasurer
103 Park Ave., New York

THOS. L. JAQUES, Secretary
116-118 East 41st St., New York

JOHN McE. BOWMAN, Hotel Biltmore, New York

THOMAS R. PROCTOR, Utica, N. Y.

EDWARD M. TIERNEY,
President Arlington Hotel, Binghamton, N. Y.

GEORGE W. SWEENEY, Managing Director
Hotel Kimball, Springfield, Mass.

Vice-President and Manager, The Commodore, New York City

M. E. MERRIFIELD, and others

Office of the Company, 103 Park Avenue, New York

NOTE—CAPITALS show first-class houses.
R. R. Indicates Railroad Lines; Ry., Railway; Str., Steamer; Sys., System. See Back of Book.
Pop. Indicates Population. † Telegraph Office

✠ Indicates Summer Resorts.
◈ Indicates Winter Resorts.
§ Indicates Family Hotels.
‡ Special Rates.
* Money Order Office.

FAYETTEVILLE, * † *Lincoln Co. Pop.* 3,439. (RR., N. C. & St. L.)
POPE HOTEL. (A. P.) $2.50-$3. M. W. THORNTON.
Spon Hotel. (E. P.) 50c. up. W. A. E. SPON.

GALLATIN, * † *Sumner Co. Pop.* 2,399. (RR., L. & N.)
Trousdale House.

GREENEVILLE, * † *Greene Co. Pop.* 1,920. (RR.; So. Ry.)
HOTEL BRUMLEY. (A. P.) $2.50-$3. J. L. BRUMLEY, Mgr.

GREENFIELD, * † *Weakley Co. Pop.* 2,000. (RR., I. C.)
COMMERCIAL HOTEL. (A. P.) $2.50. J. H. WHEELER.

HARRIMAN, * † *Roane Co. Pop.* 5,068. (RR., So. Ry.; L. & N.; T. C.; H. & N. E.)
HOTEL ARCHER. (A. P. $2.50-$3. E. P. 75c to $1.50.) F. V. ARCHER, Prop.
HOTEL CUMBERLAND. (A. P.) $2.50. H. M. CORNWELL, Mgr.

HARTSVILLE, * † *Trousdale Co. Pop.* 850. (RR., Gallatin, L. & N.)
RANKIN HOTEL. (A. P.) $2. MRS. B. RODGERS.

HENDERSON, * † *Chester Co. Pop.* 1,087. (RR., M. & O.)
Vivian Hotel.
WOODWARD HOTEL. (A. P.) $2-$2.50. C. J. OLLIVER.

HUMBOLDT, * † *Gibson Co. Pop.* 3,445. (RR., L. & N.; M. & O.)
Commercial Hotel.
HOTEL DONOVAN. (A. P.) $2.50-$3. ELIZABETH DONOVAN.

HUNTINGDON, * † *Carroll Co. Pop.* 1,112. (RR., N. C. & St. L.)
OLIVE HOTEL. (A. P.) $2. MRS. J. L. RICHARDS.

IRON CITY, *Lawrence Co. Pop.* 400. (RR., L. & N.)
Depot Hotel. (A. P.) $2. MRS. E. L. FORSYTHE.
HOTEL VAN LEER.

JACKSBORO, * † *Campbell Co. Pop.* 826. (RR., So.; L. & N.)
✠EAGLE BLUFF SPRINGS HOTEL. (A. P.) $2.50. WINSTON BAIRD.

JACKSON, * † *Madison Co. Pop.* 15,779. (RR., Ill. Cent.; M. & O.; N. C. & St. L.)
Armour Hotel. (E. P.) 50c. to $1.50. J. H. LONG.
THE SOUTHERN.

JASPER, * † *Marion Co. Pop.* 800. (RR., N. C. & St. L.)
LANKESTER HOTEL. (A. P.) $2. J. G. LANKESTER.

JELLICO, * † *Campbell Co. Pop.* 3,500. (RR., L. & N.; So.)
HOTEL HUMPHREYS. (A. P.) $2. MORGAN HUMPHREYS.

JOHNSON CITY, * † *Washington Co. Pop.* 8,502. (RR., So. Ry.; E. T. & W.; N. C.; C. C. & O.)
COLONIAL HOTEL. (A. P.) $2.50-$3. N. L. MURRELL.
WINDSOR HOTEL & ANNEX. (A. P. $2.50-$3. E. P. $1-$1.50.) WM. F. GREEN, Prop.

JONESBORO, * † *Washington Co. Pop.* 806. (RR., So. Ry.)
HOTEL RUSSELL. (A. P.) $2-$2.50. J. R. RUSSELL.
Washington Hotel. (A. P.) $1.50 up. D. P. CAMPBELL.

KENTON, * † *Obion Co. Pop.* 815. (RR., M. & O.)
LINDELL HOTEL. (A. P.) $2. S. E. ENOCHS.

NOTE—CAPITALS show first-class houses.
R. R. Indicates Railroad Lines; Ry., Railway; Str., Steamer; Sys., System. See Back of Book.
Pop. Indicates Population. † Telegraph Office

✠ Indicates Summer Resorts.
◈ Indicates Winter Resorts.
§ Indicates Family Hotels.
‡ Special Rates.
* Money Order Office.

KINGSTON, * † *Roane Co. Pop.* 824. (RR., Q. & C.; L. & N.; N. O. & N. E.)

EXCHANGE HOTEL. (A. P.) $2. T. F. INGRAM.

KNOXVILLE, * † *Knox Co. Pop.* 36,346. (RR., L. & N.; So. Ry.; K. & B.; T. C.)

APPALACHIAN HOTEL. (E. P.) B. F. HAWES, Mgr.

COLONIAL HOTEL. (E. P.) $1 to $2.50. C. B. ATKIN.

HOTEL ATKIN. (E. P.) $1 up. HOTEL ATKIN CO.

STRATFORD HOTEL. (A. P. $2.50 to $4. E. P. $1 to $2.50.) W. L. MITCHELL, Mgr.

LA FOLLETTE, * † *Campbell Co. Pop.* 2,816. (RR., L. & N.; So. Ry.)

BARNES HOTEL. (A. P.) $2.50. F. B. BARNES.

LAWRENCEBURG, * † *Lawrence Co. Pop.* 3,500. (RR., L. & N.)

LAWRENCEBURG HOTEL. (A. P.) $2 up. E. D. ROBERTSON.

LEBANON, * † *Wilson Co. Pop.* 3,659. (RR., N. C. & St. L.; T. C.)

Mace House. (A. P.) $1.50. MRS. B. M. MACE.

WEST SIDE HOTEL. (A. P.) $2.25 up. J. R. ASKEW, Mgr.

LEXINGTON, * † *Henderson Co. Pop.* 2,000. (RR., N. C. & St. L.)

SCOTT HOTEL. (A. P.) $2. G. H. DAMS.

LEWISBURG, * † *Marshall Co. Pop.* 1,830. (RR., L. & N.; N. C. & St. L.)

Stilwell House. (A. P.)

LOOKOUT MOUNTAIN, *Hamilton Co. Pop.* 631. (*See Chattanooga.*)

✠LOOKOUT MOUNTAIN HOUSE. (A. P.) $3 to $4.

Sunset Cottage. (A. P.) MRS. J. D. EAGAR.

LYNNVILLE, * † *Giles Co. Pop.* 1,000. (RR., L. & N.)

LYNNVILLE HOTEL. (A. P.) $2. GEO. W. WITT.

McKENZIE, * † *Carroll Co. Pop.* 1,322. (RR., L. & N.; N. C. & St. L.)

McKENZIE HOTEL. (E. P.) MRS. B. W. SWEATT.

McMINNVILLE, * † *Warren Co. Pop.* 2,299. (RR., N. C. & St. L.)

REDBERRY HOTEL. (A. P.) $2.50-$3. MRS. J. G. REDBERRY.

The HOTEL RED BOOK
is never sent out
AT RANDOM or on SPECULATION
It takes a Signed Order to bring it

We can tell you where it is on file, close to your address, so that you may examine it before purchasing. Write us; we'll do the rest

NOTE—CAPITALS show first-class houses.
R. R. Indicates Railroad Lines; Ry., Railway; Str., Steamer; Sys., System. See Back of Book.
Pop. Indicates Population. † Telegraph Office

✠ Indicates Summer Resorts.
◈ Indicates Winter Resorts.
§ Indicates Family Hotels.
‡ Special Rates.
* Money Order Office.

The Pride of Memphis

The New $1,500,000 Fireproof **HOTEL CHISCA**

OPENED DECEMBER 25, 1913

400 Rooms

300 of which have Private Bath

The most beautifully furnished hotel in the South.

Best lighted and best ventilated sample rooms.

Splendid cafe and lunch room service at moderate prices.

Rate without private bath $1.50 per day and upwards; with private bath $2.00 per day and upwards

WE WANT YOUR BUSINESS

MARTIN, * † *Weakley Co. Pop.* 2,228. (RR., N. C. & St. L.; Ill. Cent.)

Commercial Hotel.

WILLIAMS HOTEL. (A. P.) $2.50. J. C. DAVIS, Mgr.

MARYVILLE, * † *Blount Co. Pop.* 2,381. (RR., So. Ry.; L. & N.)

INGLESIDE HOTEL. (A. P. $2. E. P. $1.) R. B. ROBERTS.

ROYLSTON HOTEL. (A. P.) $2. T. A. ROYLSTON.

MEMPHIS, * † *Shelby Co. Pop.* 131,105. (RR., R. I.; Frisco Sys.; Ill. Cent.; L. & N.; N. C. St. L.; Ir. Mt.; So. Ry.; St. L. S. W. Y. & M. V.)

ARLINGTON HOTEL. (E. P.) $1 to $2.50. ISELE BROS., Mgrs.

Clarendon Hotel.

FRANSIOLI HOTEL. (E. P.) $1 up. A. TSCHUMI, Mgr.

HOTEL CHISCA. (E. P.) $1.50. A. L. PARKER, Gen. Mgr. (*See illustration and advertisement above.*)

Advertisements of Memphis Hotels are found on papes 694 to 696, inclusive

HOTEL GAYOSO

MEMPHIS, TENNESSEE

ENTIRELY FIREPROOF *EUROPEAN PLAN*

Hot and Cold Water in Every Room Handsomely Furnished

Splendid Cafe Service The Leading Hotel of the City Reasonable Rates

Headquarters for Commercial Travelers

Memphis is headquarters for cotton and cotton-seed products, hardwood lumber, and the best location for wholesale and manufacturing industries in the South.

COMPLETELY REMODELED AND REFURNISHED EUROPEAN PLAN

Hot and Cold Water in Every Room Fireproof Annex

200 Rooms with Bath added Located in the Heart of the City Reasonable Rates

Splendid Cafe and Lunch Room Service

PEABODY HOTEL

MEMPHIS, TENNESSEE

NOTE—CAPITALS show first-class houses.
R. R. Indicates Railroad Lines; Ry., Railway; Str., Steamer; Sys., System. See Back of Book.
Pop. Indicates Population. † Telegraph Office

✢ Indicates Summer Resorts.
◈ Indicates Winter Resorts.
§ Indicates Family Hotels.
‡ Special Rates.
* Money Order Office.

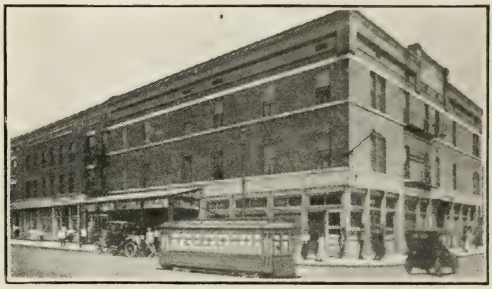

Majestic Hotel
184 Linden Avenue
MEMPHIS, TENN.
European Plan
Rates:
One Person—Room with Private Bath, $1.00 per day.
Two Persons—Room with Private Bath, $1.50 per day.
No more—No less
Every Modern Convenience

MEMPHIS—Cont'd.

HOTEL GAYOSO. (E. P.) A. L. PARKER, Gen. Mgr. (*See illustration and advertisement on page* 695.)

HOTEL GEHRING. (E. P.) $1 up. THEO. F. MERGLE, Prop Hotel Read.

MAJESTIC HOTEL. (E. P.) $1 up. (*See illustration and advertisement above.*)

PEABODY HOTEL. (E. P.) A. L. PARKER, Gen. Mgr. (*See illustration and advertisement on page* 695.)

SAZERAC HOTEL. (E. P.) 75c. up. HERBERT S. ALLYN, Mgr.

MILAN, * † *Gibson Co. Pop.* 1,605. (RR., Ill. Cent.; L. & N.)

SOUTHERN PACIFIC HOTEL.

MONTEAGLE, † *Grundy Co. Pop.* 600. (RR., N. C. & St. L.)

MONTEAGLE HOTEL. (A. P. $2.50. E. P. 75c. up.) L. B. ROBEY, Mgr.

MORRISTOWN, * † *Hamblen Co. Pop.* 4,007. (RR., So. Ry.; K. & B.)

MITCHELL HOTEL. (A. P. $2.50 to $3.50. E. P. $1 to $2.) L. M. MITCHELL, Mgr.

MURFREESBORO, * † *Rutherford Co. Pop.* 4,679. (RR., N. C. & St. L.)

HAYNES HOTEL. (A. P.) $2.50-$3. MATTIE JORDAN, Prop.

JORDAN HOTEL. (A. P.) $2 to $3. F. W. MILES & SON.

THE ADVERTISED HOTEL
is seen
QUICKER !
ARE YOU AN ADVERTISER?

NOTE—CAPITALS show first-class houses.
R. R. Indicates Railroad Lines; Ry., Railway; Str., Steamer; Sys., System. See Back of Book.
Pop. Indicates Population. † Telegraph Office

✠ Indicates Summer Resorts.
⊙ Indicates Winter Resorts.
§ Indicates Family Hotels.
‡ Special Rates.
* Money Order Office.

HOTEL HERMITAGE

"TENNESSEE'S FAMOUS HOSTELRY"

Sixth Ave., Union Street and Capitol Boulevard

NEW AND FIREPROOF

THE MOST MAGNIFICENT TRANSIENT HOTEL IN ALL THE SOUTH.

NASHVILLE

A DELIGHTFUL climate both winter and summer, the average temperature being 59 degrees. An ideal place for Tourists to stop over on their way North or South.
Special facilities for the Commercial Trade.

EUROPEAN PLAN
250 Rooms 250 Baths
RATES
$2.00 and Upward

MEYER HOTEL COMPANY, Proprietors
ROBT. R. MEYER, Pres't. HOMER WILSON, Manager
"Associate Hotels, Windsor, Jacksonville, Fla.; Winecoff, Atlanta, Ga."

NASHVILLE, * † *Davidson Co. Pop.* 110,364. (RR., L. & N.; N. C. & St. L.; T. C.)

BISMARCK HOTEL. (E. P.) 75c. up. GEO. H. HOLLE, Prop.

HOTEL HERMITAGE. (E. P. $2 and up. HOMER WILSON, Mgr. (*See illustration and advertisement above.*)

HOTEL SAVOY. (E. P.) $1 to $3. LOUIS F. BRADSHAW, Mgr.

HOTEL TULANE. (A. P. $2.50 to $4. E. P. $1 to $2.50.) L. C. GARRABRANT.

MAXWELL HOUSE. (E. P.) $1 to $3. L. M. GIBSON, Mgr.

WINDSOR HOTEL. (E. P.) 75c. up. J. W. BENNETT.

NEWBERN, * † *Dyer Co. Pop.* 1,602. (RR., Ill. Cent.)

Maxwell House. (A. P.) $2. W. J. HOPKINS.

NEWPORT, * † *Cocke Co. Pop.* 2,003. (RR., So. Ry.)

CHEROKEE HOTEL. (A. P. $2 to $3. E. P. $1-$1.50.) HERBERT F. MASTERS.

OBION, *Obion Co. Pop.* 1,293. (RR., I. C.)

HOTEL JEFFERSON. (A. P.)

NOTE—CAPITALS show first-class houses.
R. R. Indicates Railroad Lines; Ry., Railway; Str., Steamer; Sys., System. See Back of Book.
Pop. Indicates Population. † Telegraph Office

✠ Indicates Summer Resorts.
◈ Indicates Winter Resorts.
§ Indicates Family Hotels.
‡ Special Rates.
* Money Order Office.

OLIVER SPRINGS, *Anderson Co. Pop.* 573. (RR., So. Ry.; L. & N.)
Neighbert House.

PARIS, * † *Henry Co. Pop.* 3,881. (RR., L. & N.; N. C. & St. L.)
CALDWELL HOTEL. (A. P. $2.50 to $3.50. E. P. $1 to $2.) EDGAR ALLAN TROVILLION.
WHITE HOUSE. (A. P. $2-$2.50. E. P. $1.) MRS. A. C. TUTTLE.

PETERSBURG, * † *Lincoln Co. Pop.* 379. (RR., N. C. & St. L.)
SHERWOOD HOTEL. (A. P.) $2. W. F. SHERWOOD.

PULASKI, * † *Giles Co. Pop.* 2,928. (RR., L. & N.)
St. Giles Hotel. (A. P.) $2. S. N. BURTON, Prop.

RHEA SPRINGS, * † *Rhea Co. Pop.* 1,000. (RR., Q. & C.)
✠RHEA SPRINGS INN. (A. P.) $2 to $3. D. W. HUGHES, Prest.

RIPLEY, * † *Lauderdale Co. Pop.* 2,011. (RR., Ill. Cent.)
WESTERN HOTEL. (A. P.) $2.50. MRS. C. M. TURNER, Mgr.

ROAN MOUNTAIN, * † *Carter Co. Pop.* 400. (RR., E. T. & W. N. C.)
✠ROAN MOUNTAIN INN. (A. P.) $2.50. S. B. WOOD, Prop.

ROCKWOOD, * † *Roane Co. Pop.* 3,660. (RR., Q. & C.; T. C.; R. & T. R.)
GRAND HOTEL. (A. P.) $2. THOS. DAVIS.

ROGERSVILLE, * † *Hawkins Co. Pop.* 1,242. (RR., So. Ry.)
HALE SPRINGS HOTEL. (A. P.) $2.50. J. B. ALTOM.

RUTHERFORD, * † *Gibson Co. Pop.* 766. (RR., M. & O.)
COMMERCIAL HOUSE. (A. P.) $2.50. MRS. R. B. WREN.

SAVANNAH, * † *Hardin Co. Pop.* 1,125. (RR., L. & N.)
Fariss House.

SELMER, * † *McNairy Co. Pop.* 1,000. (RR., M. & O.)
HOTEL GOOCH. (A. P.) $2.50. MRS. E. E. GOOCH.

SEWANEE, * † *Franklin Co. Pop.* 500. (RR., N. C. & St. L.)
✠SEWANEE INN. (A. P.) MISS M. O'DOGHERTY, Mgr.

SHELBYVILLE, * † *Bedford Co. Pop.* 2,869. (RR., N. C. & St. L.
DIXIE HOUSE. (A. P.) $2.50-$2.75. DR. C. A. BREAST.

SIGNAL MOUNTAIN, *Hamilton Co.*
SIGNAL MOUNTAIN INN. (E. P.) SIGNAL MTN. CO.

SMITHVILLE, * † *De Kalb Co. Pop.* 1,000.
Foster House. (A. P.) $2. MRS. B. FOSTER.

SOUTH PITTSBURG, * † *Marion Co. Pop.* 2,106. (RR., N. C. & St. L.)
COOKMORE HOTEL. (A. P.) $2.50. MRS. G. MATTHEWS.

SPARTA, * † *White Co. Pop.* 1,409. (RR., N. C. & St. L.)
KEYSTONE HOTEL. (A. P.) $2.50. F. F. YOUNG.
RHEA HOUSE. (A. P.) $2. JOHN DONELSON, Mgr.

SPRING CITY, * † *Rhea Co. Pop.* 1,039. (RR., Q. & C.)
Spring City Hotel.

NOTE—CAPITALS show first-class houses.
R. R. Indicates Railroad Lines; Ry., Railway; Str., Steamer; Sys., System. See Back of Book.
Pop. Indicates Population. † Telegraph Office

✠ Indicates Summer Resorts.
⊛ Indicates Winter Resorts.
§ Indicates Family Hotels.
‡ Special Rates.
* Money Order Office.

SPRINGFIELD, * † *Robertson Co. Pop.* 2,085. (RR., L. & N.)
Albion Hotel. (A. P.) J. C. WHITE.
Commercial House.
THE SPRINGFIELD. (A. P.) $2. J. T. JACKSON.

SWEETWATER, * † *Monroe Co. Pop.* 1,850. (RR., So. Ry.)
HOTEL HYATT. (A. P. $2.50-$3. E. P. $1-$1.50.) D. M. HYATT.

TATE SPRINGS, * † *Grainger Co. Pop.* 1,000. (RR., So.)
✠MINERAL HILL SPRINGS HOTEL. (A. P.) $2. H. L. WRIGHT, Prop.
TATE SPRING HOTEL. (A. P.) $2.50 to $6. THOS. TOMLINSON EST.

TRENTON, * † *Gibson Co. Pop.* 2,402. (RR., M. & O.)
VIRGINIA HOTEL. (A. P.) $2.50-$3. G. R. HOWSE.

TULLAHOMA, * † *Coffee Co. Pop.* 3,049. (RR., N. C. & St. L.)
NEW HOTEL. (A. P.) $2.50-$3. MRS. W. T. PATY.

UNION CITY, * † *Obion Co. Pop.* 4,389. (RR., M. & O.; N. C. & St. L.)
Palace Hotel. (A. P.)

WAVERLY, * † *Humphreys Co. Pop.* 947. (RR., N. C. & St. L.)
Hotel De Bon. (A. P.) $2.

WHITTLE SPRINGS, *Knox Co. Pop.* 500. (RR., So.; L. & N.)
WHITTLE SPRINGS HOTEL. (A. P.) $2. WHITTLE SPRINGS Co.

WINCHESTER, * † *Franklin Co. Pop.* 1,351. (RR., N. C. & St. L.)
PALMER HOTEL. (A. P.) $2. MRS. J. F. PALMER.

Pretty Soon Some Hotel Keeper is Going to Reserve

THAT

TOP - OF - PAGE

Space above the Listing of

YOUR HOME TOWN

WILL YOU Do IT NOW, or Will You Wait For Him To Get There FIRST?

NOTE—CAPITALS show first-class houses.
R. R. Indicates Railroad Lines; Ry., Railway; Str., Steamer; Sys., System. See Back of Book.
Pop. Indicates Population. † Telegraph Office

✠ Indicates Summer Resorts.
◈ Indicates Winter Resorts.
§ Indicates Family Hotels.
‡ Special Rates.
* Money Order Office.

ABILENE, * † *Taylor Co. Pop.* 9,204. (RR., Tex. & Pac.; A. & S.)
COMMERCIAL HOTEL. (A. P.)
GRAND CENTRAL HOTEL. (E. P.) $1-$1.50. J. L. PITTMAN.
HOTEL GRACE. (A. P.) W. L. BECKHAM, JR.

ALBA, * † *Wood Co. Pop.* 2,000. (RR., M. K. & T.)
Central Hotel. (A. P.)

ALBANY, * † *Shackelford Co. Pop.* 1,500. (RR., M. K. & T.)
ALBANY HOUSE. (A. P.) $2-$2.25. F. P. BUPP, Prop.

ALPINE, * † *Brewster Co. Pop.* 2,500. (RR., So. Pac.; Orient.)
HOLLAND HOTEL. (E. P.) $1 up. J. W. DOWNUM, Prop.

ALTO, * † *Cherokee Co. Pop.* 600. (RR., St. L. S. W.)
NOLLEY HOTEL. (E. P.) $1.

ALVARADO, * † *Johnson Co. Pop.* 1,155. (RR., M., K. & T.; G., Col. St. Fe.)
Commercial Hotel.

ALVIN, * † *Brazoria Co. Pop.* 1,453. (RR., G., C. & S. Fe.)
HOTEL ALVIN. (A. P.) $2 to $2.50. W. D. NEWBILL.

ALVORD, † *Wise Co. Pop.* 1,000. (RR., Ft. Worth & D. C.)
ALVORD HOUSE. (A. P.) $2.

AMARILLO, * † *Potter Co. Pop.* 9,995. (RR., R. I. & G.; Ft. W. & D. C.; P. V. & N., E.; So. K.)
DENVER HOTEL. (E. P.) $1. VAN NOY INTERSTATE CO., Props.
ELK HOTEL. (E. P.) $1 up. B. BLACKWELL.
Elmhurst Hotel. (E. P.) E. B. RAINEY.
HOTEL AMARILLO. (E. P.) $1 to $2.50. H. P. CANODE.
MAGNOLIA HOTEL. (E. P.) 75c. to $1.50. MRS. L. L. WOODY.
ORIENTAL HOTEL.

ANSON, *Jones Co. Pop.* 1,842. (RR., W. V.; C. A. & S.)
HOTEL VEITCH. (A. P.) $2.50. THOS VEITCH.

ARANSAS PASS, * † *San Patricio Co. Pop.* 1,197. (RR., S. A. & A. P.)
COMMERCIAL HOTEL. (A. P.) $2. W. F. STEAGALL, Prop.

ATHENS, * † *Henderson Co. Pop.* 2,261. (RR., St. L.; S. W.; T. & N. O.)
Deen House.

ATLANTA, * † *Cass Co. Pop.* 1,604. (RR., Tex. & P.; T., A. & La.)
Hughes House.
Peck House.

AUSTIN, * † *Travis Co. Pop.* 29,860. (RR., H. & T. C., I. & G. N.; M., K. & T.)
HANCOCK HOTEL. (E. P.) 75c. up. N. A. LADD, Prop.
HOTEL SUTOR. (E. P.) $1 up. MRS. B. SUTOR.
THE DRISKILL. (A. P.) $3 to $5. W. L. STARK, Mgr.
The New Avenue.

BAIRD, * † *Callahan Co. Pop.* 1,710. (RR., Tex. & Pac.)
City Hotel.

BALLINGER, * † *Runnels Co. Pop.* 5,000. (RR., S. F. & A. S.)
CENTRAL HOTEL. (A. P.) $2.50. MRS. P. G. TUCKER.

BASTROP, * † *Bastrop Co. Pop.* 1,707. (RR., McDade, H. & T. C.)
BASTROP INN. (A. P.) $2 MRS. A. L. HOPPE.

NOTE—CAPITALS show first-class houses.
R. R. Indicates Railroad Lines; Ry., Railway; Str., Steamer; Sys., System. See Back of Book.
Pop. Indicates Population. † Telegraph Office.

✠ Indicates Summer Resorts.
◈ Indicates Winter Resorts.
§ Indicates Family Hotels.
‡ Special Rates.
* Money Order Office.

BAY CITY, * † *Matagorda Co. Pop.* 5,000. (RR., St. L., B. & Y.; S. P.; S. Fe.)
PROGRESSIVE HOTEL. (A. P.) $2. S. B. ZITTLE.

BEAUMONT, * † *Jefferson Co. Pop.* 20,640. (RR., So. Pac.; G., Col. & St. Fe; B. S. L. & W.; P. A. Route; G. & In.)
CROSBY HOUSE. (E. P.) $1 to $3. HAGEMAN-KIDD HOTEL Co.
GOWLING HOTEL. (E. P.) $1 up. P. D. GOWLING.
HAMILTON HOTEL. (E. P.) $1 to $2. J. R. CALLOGHAN.
HOTEL HEISIG. (E. P.) $1-$1.50. C. T. HEISIG.
NEW FIELD HOTEL. (E. P.)

BEEVILLE, * † *Bee Co. Pop.* 6,000. (RR., S. A. & A. P.; G. H. & S. A.)
QUEEN HOTEL. (A. P.) $2.50. MRS. M. G. SNODGRASS.

BELLVILLE, * † *Austin Co. Pop.* 3,269. (RR., G., Col. & St. Fe.)
GERMANIA HOTEL.

BELTON, * † *Bell Co. Pop.* 4,164. (RR., M., K. & T.; G., Col. & St. Fe.)
CENTRAL HOTEL. (A. P. $2-$2.50. E. P. 75c.-$1.) A. M. BOGART.
Hotel Lyons. (A. P.) $2.

BLESSING, * † *Matagorda Co. Pop.* 400. (RR., G. C.; G. H. & S. A.)
BLESSING HOTEL. (A. P.) $2.25 to $3. MRS. L. B. PARKINS.

BLOSSOM, * † *Lamar Co. Pop.* 871. (RR., Tex. & Pac.)
BURKE HOUSE. (A. P.) $2.

BOERNE, * † *Kendall Co. Pop.* 886. (RR., San Antonio & Ar. P.)
YE KENDALL INN. (A. P.) $2.50. CHAS. W. WEDGE, Mgr.

BONHAM, * † *Fannin Co. Pop.* 4,844. (RR., M., K. & T.; Tex. & Pac.)
HOTEL ALEXANDER. (A. P.) $2.50.

BOWIE, * † *Montague Co. Pop.* 2,874. (RR., R. I. & G.; Ft. W. D. C.)
Bob's Hotel.

BRACKETTVILLE, * † *Kinney Co Pop.* 1,500. (RR., Spofford, So. Pac.)
Terrell House.

BRADY, * † *McCulloch Co. Pop.* 3,500. (RR., Ft. W. & R. G.; A. T. & S. Fe.)
QUEEN HOTEL. (A. P.) $2.50. H. N. COOK, Prop.

BRENHAM, * † *Washington Co. Pop.* 4,718. (RR., H. & T. C.; G., Col. & St. Fe.)
ANTHONY HOTEL. (A. P.) $2.50 up. J. S. DOANE.

BRIDGEPORT, * † *Wise Co. Pop.* 3,500. (RR., R. I.)
BEASON HOTEL. (A. P.) $2. W. J. BEASON.

BROWNSVILLE, * † *Cameron Co. Pop.* 10,517. (RR., St. L. B. & Mex.)
NEW MILLER HOTEL. (A. P.) $2, $2.50 and $3.
Park and Park Annex. (E. P.) 50c. to $1. M. B. GAY.
SAN CARLOS HOTEL. (A. P.)
TRAVELERS HOTEL. (E. P.) $1-$1.50. C. H. MORE, Prop.

BROWNWOOD, * † *Brown Co. Pop.* 6,967. (RR., Frisco Sys.; G., C. & St. Fe.)
HOTEL GRAHAM. (E. P.) 75c. up. W. GRAHAM.
HOTEL SOUTHERN. (A. P.) $2.50-$3. MRS. L. A. ARMSTRONG.

NOTE—CAPITALS show first-class houses.
R. R. Indicates Railroad Lines; Ry., Railway; Str., Steamer; Sys., System. See Back of Book.
Pop. Indicates Population. † Telegraph Office

✠ Indicates Summer Resorts.
◈ Indicates Winter Resorts.
§ Indicates Family Hotels.
‡ Special Rates.
* Money Order Office.

BRYAN, * † *Brazos Co. Pop.* 4,132. (RR., H. & T. C.; I. & G. N.)
HOTEL BRYAN. (A. P.) $2.50 up. J. S. DOANE.

BURNET, * † *Burnet Co. Pop.* 981. (RR., H. & T. C.)
BURNET HOUSE. (A. P.) $2.

BURTON, * † *Washington Co. Pop.* 500. (RR., H. & T. C.)
Washington House.

CALDWELL, * † *Burleson Co. Pop.* 1,476. (RR., G., C. & St. Fe.; H. & T. C.)
CALDWELL HOUSE. (A. P.) $2.50. JOHN D. GODBY.

CALVERT, * † *Robertson Co. Pop.* 2,579. (RR., H. & T. C.; I. & G. N.)
COLONIAL HOTEL. (A. P.) $2.25 up. MRS. H. DIRR, Prop.
MOSELY HOTEL. (A. P.) $2 up. H. V. MOSELY, Prop.

CAMERON, * † *Milam Co. Pop.* 3,263. (RR., S. A. & A. P.; G., C. & St. Fe.)
AUDITORIUM HOTEL. (A. P.) $2.50 up. S. A. COTTLE, Mgr.

CARRIZO SPRINGS, * *Dimmit Co. Pop.* 500. (RR., S. A., U. & G.)
Dimmit Hotel.

CENTER, * † *Shelby Co. Pop.* 2,000. (RR., G., C. & S. F.)
PADON HOUSE. (A. P.) $2. MRS. J. PADON.

CHILDRESS, * † *Childress Co. Pop.* 4,686. (RR., Ft. W. & D. C.)
FAGG HOTEL. (A. P. $2.50-$3. E. P. $1-$1.50.) W. W. FAGG.

CISCO, * † *Eastland Co. Pop.* 2,410. (RR., T. & P. F. Cent.)
Hartmann House. (A. P.)

CLARENDON, *Donley Co. Pop.* 2,583.
HOTEL DENVER. (A. P.)

CLARKSVILLE, * † *Red River Co. Pop.* 2,065. (RR., Tex. & Pac.)
THE SPEAR. (A. P.) $2 and $2.50. R. W. SPEAR.

CLEBURNE, * † *Johnson Co. Pop.* 10,364. (RR., M., K. & T.; G., C. & S. Fe.; T. & B. V.)
CLEBURNE HOTEL. (E. P.) 75c.-$1. E. N. HEATH.

COLEMAN, * † *Coleman Co. Pop.* 2,500. (RR., S. Fe.)
COTTAGE HOTEL. (A. P.) $3. MRS. H. MOORE.

COLORADO, † *Mitchell Co. Pop.* 1,840. (RR., Tex. & Pac.)
BARCROFT HOTEL. (A. P.) $2.50-$3. E. A. BARCROFT.
NEW ALAMO HOTEL. (A. P. $2. E. P. 50c.)

COLUMBIA, * † *Brazoria Co. Pop.* 500. (RR., I. & G. N.)
Gayle House.

COLUMBUS, * † *Colorado Co. Pop.* 2,200. (RR., G., H. & S. An.)
LIVE OAK HOTEL. (A. P.) $2-$2.50. MRS. T. W. HILLMER.

COMANCHE, * † *Comanche Co. Pop.* 2,756. (RR., Frisco Sys.)
RIDGEWAY HOTEL. (A. P.)

COMFORT, * † *Kendall Co. Pop.* 800.
Comfort Hotel. (A. P.) $2. MRS. W. L. SURBER.

CONROE, * † *Montgomery Co. Pop.* 2,700. (RR., S. T. & S. Fe; I. & G. N.)
HOTEL CONROE. (A. P. $2. E. P. $1 up.) J. J. CHRISMAN.

COOPER, * † *Delta Co. Pop.* 2,500. (RR., Tex. Mid.)
GARRARD HOTEL. (A. P.) $2 up. S. B. DAVIDSON.

NOTE—CAPITALS show first-class houses.
R. R. Indicates Railroad Lines; Ry., Railway; Str., Steamer; Sys., System. See Back of Book.
Pop. Indicates Population. † Telegraph Office

✣ Indicates Summer Resorts.
◈ Indicates Winter Resorts.
§ Indicates Family Hotels.
‡ Special Rates.
* Money Order Office.

NUECES HOTEL CORPUS CHRISTI, TEXAS
"The Naples of the Gulf"
MODERN FIREPROOF EUROPEAN
O. O. WOODMAN - Manager
200 Rooms { 100 Rooms with Private Bath / 100 " " Detached Bath } Rates $1.00 Per Day and Up
SPECIAL RATES BY THE WEEK OR MONTH

UNEXCELL'D CAFE SERVICE
MODERATE PRICES
HUNTING SEA BATHING FISHING
The BEST ALL-YEAR-ROUND CLIMATE IN THE WORLD

CORPUS CHRISTI, * † *Nueces Co. Pop.* 8,222. (RR., S. A. & A. P.; S. A., U. & G.; St. L., B. & M.; N. of Mex.)
NUECES HOTEL. (E. P.) $1 up. O. O. WOODMAN, Mgr. (*See illustration and advertisement above.*)
St. James Hotel.
SEA SIDE HOTEL. (A. P.) $2 to $4.
The Craig Hotel.

CORSICANA, * † *Navarro Co. Pop.* 9,749. (RR., H. & T. C.; St. L. S. W.; T. & B. V.)
COMMERCIAL HOTEL (A. P.) $2.25 up. W. E. NEWMAN.

COTULLA, * † *La Salle Co. Pop.* 1,880. (RR., I. & G. N.)
Burke House.

CROCKETT, * † *Houston Co. Pop.* 3,947. (RR., I. & G. N.)
CROCKETT HOTEL. (A. P.) $2. JNO. T. SALISBURY.
Pickwick Hotel. (A. P.)

CUERO, * † *De Witt Co. Pop.* 3,109. (RR., S. A. & A. P.; G., H. & S. A.)
MUTI HOTEL. (A. P.) $2.50-$3. H. C. ZINGELMANN.
MAIN HOTEL. (A. P.) $2.75 to $4. ROBT. HARRISON, Prop.

NOTE—CAPITALS show first-class houses.
R. R. Indicates Railroad Lines; Ry., Railway; Str., Steamer; Sys., System. See Back of Book.
Pop. Indicates Population. † Telegraph Office

✢ Indicates Summer Resorts.
⊛ Indicates Winter Resorts.
§ Indicates Family Hotels.
‡ Special Rates.
* Money Order Office.

DALHART, *Dallam Co. Pop.* 3,128. (RR., C., R. I. & P.; Ft. W. & D.)
Commercial Hotel.
DE SOTO HOTEL. (A. P.) $2.50 to $3.50. IRA J. GUSHWA.

DALLAS, * † *Dallas Co. Pop.* 92,104. (RR., R. I. & Gulf; G., C. & S. Fe; H. & T. C.; M., K. & T.; St. L. S. W.; T. & P. & N. O.)
CADILLAC HOTEL. (E. P.) $1-$1.50. A. H. GROULEX.
CAMPBELL HOUSE. (E. P.) $1 up. R. C. CAMPBELL.
HOTEL GALLOUPE. (E. P.) $1 to $1.50. MRS. B. F. GALLOUPE, Prop.
HOTEL SOUTHLAND. (E. P.) $1.50 up. J. B. LUCAS, Mgr.
NEW ORIENTAL HOTEL. (A P. $3 up. E. P. $1.50 up.) OTTO HEROLD, Mgr.
PARK HOTEL. (A. P. $3 up. E. P. $1.50 up.) A. H. BADGER.
ST. GEORGE HOTEL. (E. P.) $1 up. CHAS. HODGES, Prop.
THE ADOLPHUS. (E. P.) $1.50 up. R. B. ELLIFRITZ, Mgr.
THE JEFFERSON. (Building.)
THE WALDORF. (E. P.) $1 to $2. W. S. McC Y, Prop.

DECATUR, * † *Wise Co. Pop.* 1,651. (RR., Ft. W. & D. C.)
INTERNATIONAL HOTEL. (A. P.) $2.50. PRICE SISTER.

DE LEON, * † *Comanche Co. Pop.* 1,015. (RR., T. Cent.)
HOTEL LAMBERT. (A. P.) $2. J. C. LAMBERT.

DEL RIO, * † *Val Verde Co. Pop.* 7,500. (RR., G., H. & S. A.)
FRANKS' HOTEL. (A. P. $2.50. E. P. $1.) MRS. D. G. FRANKS, Prop.
HOTEL GRAF.

DENISON, * † *Grayson Co. Pop.* 13,632. (RR., Frisco Sys.; H. & T. C.; M., K. & T.; M. O. & G.; T. & P.)
Palace Hotel. (E. P.) 75c.-$1. J. M. CRUMPTON & Co.
THE DENISON. (E. P.) $1 up. J. M. CRUMPTON & Co., Props.
Union Depot Hotel.

DENTON, * † *Denton Co. Pop.* 4,732. (RR., M., K. & T.; T. & P.)
COTTAGE HOTEL. (A. P.) $2.25-$2.50. R. L. LEACH, Mgr.

EAGLE LAKE, * † *Colorado Co. Po.* 2,500. (RR., S. Fe.; So. Pac.; S. A. & A. P.)
DALLAS HOTEL. (A. P.) $2.50 up. GEO. S. EISEIT, Mgr.
DRUMMERS HOME. (A. P.) $2. W. A. DALLAS.
EAGLE LAKE HOTEL. (A. P.) $2.50. W. HEINEY, Prop.

EAGLE PASS, * † *Maverick Co. Pop.* 3,536. (RR., So. Pac.; G. H. & S. A.; Mex. Int.)
DOLCH HOTEL. (A. P.) $2.
HOTEL EAGLE. (E. P.) $1 to $3.50. MORRIS & FLANNERY, Props.

EASTLAND, * † *Eastland Co. Pop.* 855. (RR., T. & P.; M., K. & T.)
HOTEL HARTMAN. (A. P.) $2.50. C. M. PATTILLO.

EL CAMPO, * † *Wharton Co. Pop.* 2,500. (RR., G. H. & S. A.; So. Pac.)
COTTAGE HOTEL. (A. P.) $2 to $2.50. MRS. S. P. SMILEY.

NOTE—CAPITALS show first-class houses.
R. R. Indicates Railroad Lines; Ry., Railway; Str., Steamer; Sys., System. See Back of Book.
Pop. Indicates Population. † Telegraph Office

✢ Indicates Summer Resorts.
⊕ Indicates Winter Resorts.
§ Indicates Family Hotels.
‡ Special Rates.
* Money Order Office.

HOTEL PASO DEL NORTE

EL PASO, TEXAS

300 ROOMS
200 WITH BATH

Absolutely Fireproof

25 Large Sample Rooms
Two Restaurants
Metropolitan Service

Rates: Without Bath, $1.50 to $2.00

With Bath, $2.00, $2.50, $3.00, $3.50 and $4.00

Roof Garden • Convention Hall • Turkish Baths

S. G. HUMPHREYS

EL PASO, * † *El Paso Co. Pop.* 70,712. (RR., So. Pac.; E. P. & S. W. & N. E. Mex. C.; T. & P.; St. Fe.)

Hotel Angelus. (E. P.) 50c. up.

HOTEL BRISTOL. (E. P.) $1 to $2. J. F. Lobdell, Prop.

HOTEL FISHER. (E. P.) $2. D. C. Seaman.

HOTEL McCOY. (E. P.) $1.50 up. W. M. McCoy.

HOTEL PASO DEL NORTE. (E. P.) $1.50 up. S. G. Humphreys. (*See illustration and advertisement above.*)

HOTEL ZEIGER. (E. P.) Louis Zeiger, Mgr.

ORNDORFF HOTEL. (E. P.) $1 to $2.50. Chas. F. Knoblauch, Igr.

SAVOY HOTEL. (E. P.) $1 up. E. Strickland.

THE HOTEL SHELDON. (E. P.) $1.50. R. Burt Orndorff.

EMORY, * † *Rains Co. Pop.* 700. (RR., M., K. & T.)

GILLMANN HOUSE. (A. P.) $2. R. G. Gillmann.

ENNIS, * † *Ellis Co. Pop.* 5,669. (RR., H. & T. C.; Tex. Mid.)

NEW KING HOTEL. (A. P. $2.50. E. P. $1.) W. T. Wiggins.

NOTE—CAPITALS show first-class houses.
R. R. Indicates Railroad Lines; Ry., Railway; Str., Steamer; Sys., System. See Back of Book.
Pop. Indicates Population. † Telegraph Office

✢ Indicates Summer Resorts.
⊙ Indicates Winter Resorts.
§ Indicates Family Hotels.
‡ Special Rates.
* Money Order Office.

FORT WORTH
L. W. HUCKINS, Mgr.
300 Fireproof Rooms 300
200 Baths
EUROPEAN PLAN, $1.50 UP
Westbrook Hotel
Also
LEE-HUCKINS, OKLAHOMA CITY.
HUCKINS HOUSE, TEXARKANA, ARK.

FALFURRIAS, * † *Brooks Co. Pop.* 2,000. (RR., S. A. & A. P.)
PARK HOTEL. (A. P.) $2-$2.50. MRS. LEE GLOVER.

FARMERSVILLE, * † *Collin Co. Pop.* 1,848. (RR., M., K. & T.; G. C. & S. Fe.)
ST. GEORGE HOTEL. (A. P.) $2. ANSON CUNNINGHAM, Prop.

FAYETTEVILLE, * † *Fayette Co. Pop.* 274. (RR., M., K. & T.)
VON MINDEN HOTEL. (A. P.)

FLOYDADA, * † *Floyd Co. Pop.* 2,000. (RR., S. L. & S. F.)
COMMERCIAL HOTEL. (A. P.) $2.50 W. P. DAILY.

FORT DAVIS, * † *Jeff Davis Co. Pop.* 700. (RR., S. P. to Marfa.)
LYMPIA HOTEL. (A. P.) $2.50. BARRY SCOBEE, Mgr.

FORT STOCKTON, † *Pecos Co. Pop.* 1,500. (RR., K. C.; M. & O.)
STOCKTON HOTEL. (A. P.)

FORT WORTH, * † *Tarrant Co. Pop.* 73,312. (RR., R. I. & G.; Ft. W. & D. C.; Frisco Sys.; G. C. & S. Fe; H. & T. C.; I. & G. N.; M., K. & T.; St. L. So. W.; T. & P.; T. & B. V.)
Chandler Hotel. (E. P.) 50c. to $1.50.; R. L. CHANDLER.
COURT HOTEL. (E. P.) $1 up. F. E. ARCORD.

TERMINAL HOTEL
J. E. HUTT, Prop. EUROPEAN PLAN

Opposite T. & P. Union Station

FORT WORTH, TEXAS
H. Knowles, Resident Manager
Room with bath, $1.50
Newly Furnished and Remodeled. Steam Heat. Running Water. Phones in every room. Fine Reception and Writing Room. Lobby Floor Cafe, Lunch Room in connection.
200 ROOMS 100 WITH BATH
RATES TO ALL
One person without bath, $1.00 to $1.50 a day
Two persons without bath, $1.50 to $2.00 a day
One person with private bath, $1.50 to $2.00 a day
Two persons with private bath, $2.50 to $3.00 a day

NOTE—CAPITALS show first-class houses.
R. R. Indicates Railroad Lines; Ry., Railway; Str., Steamer; Sys., System. See Back of Book.
Pop. Indicates Population. † Telegraph Office

✠ Indicates Summer Resorts.
◈ Indicates Winter Resorts.
§ Indicates Family Hotels.
‡ Special Rates.
* Money Order Office.

THE METROPOLITAN HOTEL

MOORE & CLOPTON

Located in heart of business district. 200 rooms.

Commercially and socially it's an old land mark, the home of Pioneer Cattlemen, the Hub of Politics and Headquarters for Society.

Members Rotary Club. Jovian headquarters.

FORT WORTH, TEX.
U. S. A.

FORT WORTH—Cont'd.

NEW WORTH HOTEL. (E. P.) $1 up. SCHARBAUER & STONESTREET, Props.

SEIBOLD HOTEL. (E. P.) $1 up. MOORE & CLOPTON, Props.

TERMINAL HOTEL. (E. P.) $1 up. J. E. HUTT, Prop. (*See illustration and advertisement opposite.*)

THE METROPOLITAN HOTEL. (E. P.) MOORE & CLOPTON. (*See illustration and advertisement above.*)

WESTBROOK HOTEL. (E. P.) $1.50 up. L. W. HUCKINS, Mgr. (*See illustration and advertisement opposite.*)

FRANKLIN, * † *Robertson Co. Pop.* 1,200. (RR., I. & G. N.)

National Hotel.

FREDERICKSBURG, * † *Gillespie Co. Pop.* 2,000. (RR., S. A. & Fr. Trac.)

OSTROW HOTEL. (A. P.) $2.50 up. E. P. $1 up.) JOHN OSTROW, Prop.

FREEPORT, * † *Brazoria Co. Pop.* 1,200. (RR., H. & B. V.)

TARPON INN. (A. P.) $2.50 to $3.50. H. G. LEONARD, Mgr.

GAINESVILLE, * † *Cooke Co. Pop.* 7,624. (RR., G., C. & S. F.; M., K. & T.)

LINDSAY HOTEL. (A. P. $2.25 to $3.50. E. P. $1 to $2.) J. W. HUDGIN, Prop.

TURNER HOTEL. (A. P.) $2.55 to $3.30. TURNER BROS.

THE ADVERTISED HOTEL
is seen
QUICKER !

ARE YOU AN ADVERTISER?

NOTE—CAPITALS show first-class houses.
R. R. Indicates Railroad Lines; Ry., Railway; Str., Steamer; Sys., System. See Back of Book.
Pop. Indicates Population. † Telegraph Office

✠ Indicates Summer Resorts.
◈ Indicates Winter Resorts.
§ Indicates Family Hotels.
‡ Special Rates.
* Money Order Office.

HOTEL ROYAL

GALVESTON, TEXAS

THREE BLOCKS FROM UNION STATION
TELEPHONE 722.

GALVESTON'S MOST CENTRAL HOTEL

EUROPEAN PLAN

Rates, $1.00, $1.50, $2.00

Running Hot and Cold Water

First Class Bar and Cafe in Connection

GALVESTON, * † *Galveston Co. Pop.* 36,981. (RR., So. Pac.; G. H. & H.; G. H. & N.; G. C. & S. Fe; I. & G. N.; M., K. & T.; T. & B. V.; Str.)

HOTEL GALVEZ. (E. P.) $2 up. P. L. SANDERS, Mgr. (*See illustration and advertisement opposite.*)

HOTEL PANAMA. (E. P.) $1 up. J. W. SPANGENBERG.

HOTEL ROYAL. (E. P.) $1 up. (*See illustration and advertisement above.*)

LOVE'S BEACH HOTEL. (E. P.) 75c. to $1.50. MRS. M. T. LOVE, Prop.

LOVE'S EUROPEAN HOTEL. (E. P.) 75c. to $1.50. NEWT. M. LOVE, Prop.

TREMONT HOTEL. (E. P.) $1 up. P. A. LORIO, Mgr.

GARLAND, *Dallas Co. Pop.* 687. (RR., S. L., S. F., T. G. C. & S. Fe; M. K. & T.)

Garland Hotel.

GATESVILLE, * † *Coryell Co. Pop.* 1,929. (RR., St. L. S. W.)

BOYER HOTEL. (A. P.) $2.50. ELLIOTT BROS., Props.

GEORGETOWN, * † *Williamson Co. Pop.* 4,500. (RR., M., K. & T.; I. & G. N.)

COMMERCIAL HOTEL. (A. P.) HUMPHILL & WRIGHT.

GIDDINGS, * † *Lee Co. Pop.* 2,000. (RR., H. & T. C.; S. A. & A. P.)

HOTEL ANTLER.

PERKINS HOTEL. (A. P.) $2.50. S. C. KEARNEY.

GILMER, * † *Upshur Co. Pop.* 1,484. (RR., St. L. S. W.; Tex. So.)

Commercial House.

The Bell Hotel.

GOLIAD, * † *Goliad Co. Pop.* 1,500. (RR., S. P.)

DENHAM HOTEL. (A. P.) $2.50. W. W. DENHAM.

GONZALES, * † *Gonzales Co. Pop.* 3,139. (RR., G. H. & S. An.; S. A. & A. P.)

PLAZA HOTEL.

GORDON, * † *Palo Pinto Co. Pop.* 609. (RR., Tex. & Pac.)

RAY HOTEL. (A. P.)

NOTE—CAPITALS show first-class houses.
R. R. Indicates Railroad Lines; Ry., Railway; Str., Steamer; Sys., System. See Back of Book.
Pop. Indicates Population. † Telegraph Office

✠ Indicates Summer Resorts.
◈ Indicates Winter Resorts.
§ Indicates Family Hotels.
‡ Special Rates.
* Money Order Office.

HOTEL GALVEZ, GALVESTON TEXAS

In EVERYWAY a Great Hotel

In Summer the Atlantic City of the South **In Winter a Paradise**

Overlooking the famous Sea-wall, facing Beautiful Gulf of Mexico. Six minutes by taxi or trolley from depot or boat landings. Five minutes from theatres and stores. Trolley cars every five minutes.

Two hundred and fifty rooms, all outside. **Splendid sample rooms for commercial men.**

EUROPEAN PLAN, $2.00 PER DAY UPWARD

Under Management of P. L. SANDERS

GRAHAM, * † *Young Co. Pop.* 2,000. (RR., C., R. I. & G.)

DOLMAN HOUSE. (A. P.) $2. J. J. GALLAHER, Prop.

GRANBURY, * *Hood Co. Pop.* 1,336. (RR., Frisco Sys.)

COMMERCIAL HOTEL. (A. P.) $2. MRS. C. E. BRADY.

GRANGER, * † *Williamson Co. Pop.* 2,000. (RR., M., K. & T.)

COMMERCIAL HOTEL. (A. P.) $2. MRS. H. W. GAINES.

GREENVILLE, * † *Hunt Co. Pop.* 8,850. (RR., M., K. & T.; St. L. S. W.; T. Mid.)

NEW BECKHAM HOTEL. (A. P.) $2.50-$3. J. P. BECKHAM.

GREGORY, *San Patricio Co. Pop.* 600. (RR., S. A. & A. P.)

HOTEL GREEN. (A. P.) $2.50.

GROESBECK, * † *Limestone Co. Pop.* 1,454. (RR., H. & T. C.)

BROWN HOTEL. (A. P.) $2.50. MISS B. SYFRETT.

NOTE—CAPITALS show first-class houses.
R. R. Indicates Railroad Lines; Ry., Railway; Str., Steamer; Sys., System. See Back of Book.
Pop. Indicates Population. † Telegraph Office

✠ Indicates Summer Resorts.
◈ Indicates Winter Resorts.
§ Indicates Family Hotels.
‡ Special Rates.
* Money Order Office.

HAMLIN, * † *Jones Co. Pop.* 1,978. (RR., Orient; M., K. & T.; Abilene So.)

MORGAN HOUSE. (A. P.) $2-$2.50. J. P. MORGAN.

HEARNE, * † *Robertson Co. Pop.* 2,352. (RR., H. & T. C.; I. & G. N.)

Junction House. (E. P.) 50c. up. S. E. KENNER.

ORIENTAL HOTEL. (A. P.) $2. MRS. A. CURRY, Prop.

HEMPSTEAD, * † *Waller Co. Pop.* 3,100. (RR., H. & T. C.)

Hotel Royal. (A. P.) $2.

HENDERSON, * † *Rusk Co. Pop.* 3,000. (RR., Int. & G. N.; F. & H.)

SOUTHWESTERN HOTEL. (A. P.) $2. R. L. MCWILLIAMS.

WHITSON HOTEL. (A. P.) $2-$2.50. S. F. WHITSON.

HENRIETTA, * † *Clay Co. Pop.* 2,104. (RR., H. W. & D. C.; M., K. & T.)

ST. ELMO HOTEL. (A. P.) $2.50. N. SNEARLY.

HEREFORD, * † *Deaf Smith Co. Pop.* 2,700. (RR., So.)

CORDOVA HOTEL. (A. P.) $2.50. LOUIS S. LAHM.

If you neglect to reply to our Information Query it does not follow that your Hotel will not be Listed in the

HOTEL RED BOOK

It means only that the Information may be sought Elsewhere and that it may arrive Too Late to convey your latest Message to the Public

WE LIST HOTELS SOMETIMES WITHOUT RATES, PLAN OR NAMES OF MANAGERS; BUT WE DO NOT RECOMMEND THEM. THE PREFERRED LISTING IS GIVEN TO THE HOTEL THAT ANSWERS

Two Classes? Yes, The Intelligent and the Other

WHICH CLASS ARE YOU IN?

TOURISTS AND COMMERCIAL TRAVELERS

Will Find

The Hotel Red Book

On File at the Offices of the Leading Hotels Throughout the Country

Copies of the Latest Edition are found in all Cars of the Pullman Service; also in the Parlor and Sleeping Cars of the Chicago, Milwaukee & St. Paul, the Great Northern, the Canadian Pacific and the Grand Trunk Railway Systems

They are found in the offices of many Business Houses, Tourist and Information Bureaus on the North American Continent

The Indexed Listings of the Hotels are made without expense to Hotel Keepers

Therefore, if you find that Hotels have been omitted or that the information as to plan and rates is incomplete it means that Repeated Requests to the Hotels have brought no replies. The co-operation of all

TRAVELERS AND HOTEL KEEPERS

will be appreciated in making the annual Edition of

THE HOTEL RED BOOK A STANDARD OF ACCURACY

The Hotel Red Book

Owned and published by a company of New York Hotel men is ready for delivery about July 1st yearly

STOCKHOLDERS

SIMEON FORD, 103 Park Ave., New York

THOS. L. JAQUES, 116-118 East 41st St., New York

FRED A. REED

S. T. SHAW, New York

SIMEON FORD, President and Treasurer
103 Park Ave., New York

THOS. L. JAQUES, Secretary
116-118 East 41st St., New York

JOHN McE. BOWMAN, Hotel Biltmore, New York

THOMAS R. PROCTOR, Utica, N. Y.

EDWARD M. TIERNEY,
President Arlington Hotel, Binghamton, N. Y.

GEORGE W. SWEENEY, Managing Director, Hotel Kimball, Springfield, Mass.
Vice-President and Manager, The Commodore, New York City

M. E. MERRIFIELD, and others

Office of the Company, 103 Park Avenue, New York

NOTE—CAPITALS show first-class houses.
R. R. Indicates Railroad Lines; Ry., Railway; Str., Steamer; Sys., System. See Back of Book.
Pop. Indicates Population. † Telegraph Office

✠ Indicates Summer Resorts.
◈ Indicates Winter Resorts.
§ Indicates Family Hotels.
‡ Special Rates.
* Money Order Office.

The Rice

HOUSTON, TEXAS

A Twentieth Century Model of Hotel Construction and Equipment

Beautiful Francis I Dining Room

Roof Garden de Luxe 300 Feet Elevation

Modern Quick Lunch Room

Four Complete Kitchens

525 Rooms with Bath Single and en Suite

125 Display Rooms for Commercial Travelers, each with Bath and Ceiling Fan

Equipped throughout with Washed Air Ventilating System

One Entire floor devoted to Convention Hall, Ball Room, Banquet and Private Dining Rooms connecting with 310 feet of Loggia Promenade

European Plan, $1.50 Per Day and Up

HICO, * † *Hamilton Co. Pop.* 1,437. (RR., M. K. & T.)

MIDLAND HOTEL. (A. P.) $2.50. MRS. A. SCALES, Prop.

HILLSBORO, * † *Hill Co. Pop.* 6,115. (RR., M., K. & T.; St. L. S. W.; T. & B. V.)

HOTEL WEAR. (A. P.) $2 up. SIDNEY G. ABBOTT, Mgr.

"J. K." HOUSE.

HONEY GROVE, * † *Fannin Co. Pop.* 2,300. (RR., T. & P.; G. C. & St. Fe.)

COMMERCIAL HOTEL (A. P.) $2. E. M. JENKINS.

HOUSTON, * † *Harris Co. Pop.* 78,800. (RR., So. Pac.; G. H. & S. A.; G. H. & H.; G. H. & N.; G., C. & St. Fe; H. & T. C.; Int. & G. N.; M., K. & T.; S. A. & A. P.; T. & B. V.)

DE GEORGE HOTEL. (E. P.) $1 up. G. M. DE GEORGE, Mgr.

HOTEL BENDER. (E. P.) $1 and up. DALEY & ADERMAN, Mgrs. (*See illustration and advertisement opposite.*)

HOTEL BRAZOS. (E. P.) $1 to $2. DALEY & MELETON.

HOTEL BRISTOL. (E. P.) $1 up. F. A. HERVEY, JR. (*See illustration and advertisement opposite.*)

NOTE—CAPITALS show first-class houses.
R. R. Indicates Railroad Lines; Ry., Railway; Str., Steamer; Sys., System. See Back of Book.
Pop. Indicates Population. † Telegraph Office

✠ Indicates Summer Resorts.
⊙ Indicates Winter Resorts.
§ Indicates Family Hotels.
‡ Special Rates.
* Money Order Office.

HOTEL BENDER
MAIN AND WALKER STREETS
Houston, Texas
300 Rooms
Most Reasonable Rates
Centrally Located
$1.00 Without Bath
$1.50, $2.00 and $2.50
With Bath
EUROPEAN PLAN
Popular Priced Cafe
DALEY & ADERMAN
MANAGERS

HOUSTON—Cont'd.

HOTEL COTTON. (E. P.) $1.50. DALEY & MOFFATT, Mgrs.

HOTEL FIELD. (E. P.) $1 up. WALLACE C. O'LEARY, Prop.

MACATEE HOTEL. (E. P.) $1 to $2. G. W. P. MACATEE, Mgr.

MILBY HOTEL. (E. P.) $1 to $2.50. CHAS. F. PARKER.

STRATFORD HOTEL. (E. P.) $1 up. GEORGE H. LEWIS, Mgr.

THE RICE. (E. P.) $1.50 up. (*See illustration and advertisement opposite.*)

TREMONT HOTEL. (A. P. $2. E. P. 75c.- $1.) OTTO SENS.

WOODS HOTEL. (E. P.) 75c. W. Z. POWELL, Mgr.

HUNTSVILLE, * † *Walker Co. Pop.* 2,072. (RR., Int. G. N.)

KEEP HOUSE. (A. P.) $2.50. MRS. B. E. MULFORD, Mgr.

ITASCA, *Hill Co. Pop.* 3,000. (RR., M., K. & T.)

ROSS HOTEL. (A. P.) $2. MRS. R. S. ROSS.

HOTEL BRISTOL HOUSTON TEXAS

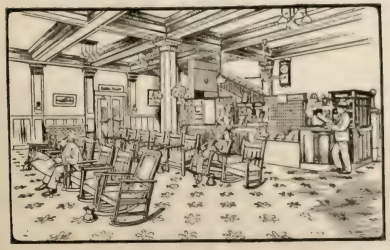

Houston's Popular Priced Hotel

Room with shower privilege - $1.00
Room with private bath - - $1.50
Room with bath, two - - persons - - $2.00 and $2.50

Cafe in Connection

F. A. HERVEY, Jr., Pres.

NOTE—CAPITALS show first-class houses.
R. R. Indicates Railroad Lines; Ry., Railway; Str., Steamer; Sys., System. See Back of Book.
Pop. Indicates Population. † Telegraph Office

✠ Indicates Summer Resorts.
◈ Indicates Winter Resorts.
§ Indicates Family Hotels.
‡ Special Rates.
* Money Order Office.

JACKSBORO, * † *Jack Co. Pop.* 2,000. (RR., C., R. I. & G.)
THE INN. (A. P.) $2. H. SHENSLEY.

JACKSONVILLE, * † *Cherokee Co. Pop.* 2,875. (RR., Int. Gt. N.; St. L. S. W.; Tex. & N. O.)
Central Hotel.
Park Hotel. (E. P.) 50c. CHAS. WISSEBISH.
Spear House.

JASPER, *Jasper Co. Pop.* 700. (RR., G. C. & S. Fe.)
BROWN HOTEL.

JEFFERSON, * † *Marion Co. Pop.* 2,515. (RR., M., K. & T.; Tex. & P.; J. & N. W.)
EXCELSIOR HOTEL. (A. P. $2 up. E. P. $1.50.) MRS. MCNEELY.

JEWETT, * † *Leon Co. Pop.* 586. (RR., Int. & G. N.; T. & B. V.)
BYRNS HOTEL. (A. P.) $2. MRS. F. BYRNS, Prop.

KAUFMAN, * † *Kaufman Co. Pop.* 1,959. (RR., Tex. & N. O.; Tex. Mid.)
HOTEL KAUFMAN. (A. P.) $2. J. A. STONE.

KERRVILLE, * † *Kerr Co. Pop.* 2,500. (RR., S. A. & A. P.)
Noble Hotel. (A. P.) $1.50. GEO. L. NOBLE.

KILGORE, * † *Gregg Co. Pop.* 350. (RR., Int. & G. N.)
KILGORE HOTEL. (A. P.) $2. MRS. A. HOLT, Prop.

KILLEEN, * † *Bell Co. Pop.* 1,700. (RR., S. Fe.)
CALIFORNIA HOTEL. (A. P.) $2. MRS. M. H. RICHARDSON.

KINGSVILLE, * † *Kleburg Co.* (RR., N. O., T. & M.)
CASA RICARDO HOTEL. (A. P. $3 up. E. P. $1 up.) VAN NOY INTERSTATE CO.

LADONIA, * † *Fannin Co. Pop.* 1,293. (RR., G., C. & S. Fe.)
Richards House.

LA GRANGE, * † *Fayette Co. Pop.* 1,850. (RR., G., H. & San An.; M., K. & T.)
LESTER HOUSE. (A. P.) $2.25.

MARFA, * † *Presidio Co. Pop.* 3,000. (RR., S. P.; G. H. & S. A.)
MARFA HOTEL. (A. P. $2. E. P. 50c. up.) W. J. SUTTON.
ST. GEORGE HOTEL. (A. P.) $3. MRS. W. P. MURPHY.

LAMPASAS, * † *Lampasas Co. Pop.* 2,119. (RR., H. & T. C.; G., C. & S. Fe.)
HOTEL FRAZER. (A. P.) $2. MRS. L. S. FRAZER.

LAREDO, * † *Webb Co. Pop.* 14,855. (RR., I. & G. N.; Nat. of Mex.; Rio. G. & E. P.)
BENDER HOTEL. (E. P.) $1 to $2. CHARLES E. SOLTAU.
HOTEL HAMILTON. (E. P.)
ROSS HOTEL. (A. P.) W. L. IRWIN, Prop.

LEONARD, * † *Fannin Co. Pop.* 990. (RR., M., K. & T.)
Rock Hotel.

LIVINGSTON, * † *Polk Co. Pop.* 2,000. (RR., H. E. & W. T.; B. G. N.)
OLEANDER HOTEL. (A. P.) $2.50. J. H. HOLLEY.

LOCKNEY, * † *Floyd Co. Pop.* 2,000. (RR., A. T. & S. Fe.)
COMMERCIAL HOTEL. (A. P.) $2. J. S. MULLINS.

LONGVIEW, * † *Gregg Co. Pop.* 5,155. (RR., S. Fe; Tex. & G.; T. & P.)
MAGNOLIA HOTEL. (A. P. $2 to $3. E. P. 50c. to $1.) MRS. G. M. TABLER.

NOTE—CAPITALS show first-class houses.
R. R. Indicates Railroad Lines; Ry., Railway; Str., Steamer; Sys., System. See Back of Book.
Pop. Indicates Population. † Telegraph Office

✠ Indicates Summer Resorts.
◈ Indicates Winter Resorts.
§ Indicates Family Hotels.
‡ Special Rates.
* Money Order Office.

LONGVIEW—Cont'd.
Mobberly House. (E. P.) 50c. to $1. S. E. MOBBERLY.
NEW BODIE HOTEL. (A. P. $2 up. E. P. 75c. up.) DOUGLAS R. HAYS, Prop.

LUBBOCK, * † *Lubbock Co. Pop.* 5,122. (RR., S. Fe.)
HOTEL HOWARD. (A. P.) $2.50-$3. C. E. HOWARD, Prop.

LUFKIN, * † *Angelina Co. Pop.* 5,124. (RR., H. E. & W. T.; St. L. S. W.)
CAMPBELL HOTEL. (A. P.) D. J. CAMPBELL.

LULING, * † *Caldwell Co. Pop* 1,404. (RR., So. Pac.; G., H. & S. An.)
Wilson Hotel.

McALLEN, * † *Hidalgo Co. Pop.* 3,000. (RR., St. C. B. & M.)
McALLEN HOTEL. (E. P.) $1. J. C. PALMER.

McKINNEY, * † *Collin Co. Pop.* 4,714. (RR., H. & T. C.; M., K. & Z.)
COMMERCIAL HOTEL. (A. P.) $2 up. J. L. PFAFF, Prop.

MARLIN, * † *Falls Co. Pop.* 3,878. (RR., H. & T. C.; Int. & G. Nor.)
HOTEL IMPERIAL. (E. P.) 75c. to $1.50. J. W. COOK.
MAJESTIC HOTEL. (A. P.) $2.50-$3. C. L. FANNIN, Mgr.
NEW ARLINGTON HOTEL. (A. P. $2.50 up. E. P. $1 up.) A. F. ANDERS.

MARSHALL, * † *Harrison Co. Pop.* 11,452. (RR., T. & P.; T. So.)
Capitol House.
MARSHALL HOTEL. (A. P.)
THE GINOCCHIO. (E. P.) 75c. to $1.50. A. DEMITRACK.

MART, * † *McLennan Co. Pop.* 4,000. (RR., I. T. N.)
ABRAMS HOTEL. (A. P.-E. P.) FRANK ABRAMS.

MERIDIAN, * † *Bosque Co. Pop.* 718. (RR., G. C. & S. Fe.)
MERIDIAN HOTEL. (A. P.) $2. MRS. E. HALL, Mgr.

MEXIA, * † *Limestone Co. Pop.* 2,694. (RR., H. & T. C.; T. & B. Val.)
COMMERCIAL HOTEL. (A. P.) $2. G. H. STEVENS.

MIDLAND, * † *Midland Co. Pop.* 2,192. (RR., T. & P.)
LLONO HOTEL. W. C. DONEY, Mgr.

MILFORD, * † *Ellis Co. Pop.* 766. (RR., M. K. & T.)
Milford Hotel. (A. P.)

MINEOLA, * † *Wood Co. Pop.* 1,706. (RR., Int. & G. N.; M., K. & T.; T. & P.)
THE BAILEY. (A. P.) $2.50-$3. M. A. BAILEY.

MINERAL WELLS, * † *Palo Pinto Co. Pop.* 3,950. (RR., W. M. W. & N. W.)
CRAZY WELL HOTEL. (E. P.) $1 up. SAM A. HENDERSON.
FAIRFIELD INN. (A. P.) $2 to $3.50. MRS. W. H. BOYKIN, Prop.
HOTEL DAMRON. (A. P. $2.50-$3.50. E. P. $1 to $2.) MRS. FRANK DAMRON, Prop.
OXFORD HOTEL. (A. P. $2.50 up. E. P. $1 up.) C. H. BROWNING.

MISSION, *Hidalgo Co. Pop.* 3,000. (RR., S. B. & R. G.; St. L. B. & Mex.)
MISSION HOTEL. (A. P.)

NOTE—CAPITALS show first-class houses.
R. R. Indicates Railroad Lines; Ry., Railway; Str., Steamer; Sys., System. See Back of Book.
Pop. Indicates Population. † Telegraph Office

✠ Indicates Summer Resorts.
◈ Indicates Winter Resorts.
§ Indicates Family Hotels.
‡ Special Rates.
* Money Order Office.

MOSCOW, † *Polk Co. Pop.* 300. (RR., H., E. & W. Tex.; M., C. & S. Aug.)
Goodwin House.

MOUNT PLEASANT, * † *Titus Co. Pop.* 3,137. (RR., S. A., U. & G.; C., B., P. & M.)
MAIN HOTEL. (A. P.) $2.50. THOS. A. JOHNSON.

NACOGDOCHES, * † *Nacogdoches Co. Pop.* 3,369. (RR., So. Pac.; H. E. & W. T,; Tex. & No.; N. & S. E.)
BANITA HOTEL. (A. P.) $2. J. R. MCKINNEY.
REDLANDS HOTEL. (A. P.)

NATALIA, *Medina Co. Pop.* 1,000.
NATALIA HOTEL. (A. P.) $2.50 and $3.

NAVASOTA, * † *Grimes Co. Pop.* 3,284. (RR., G., C. & S. Fe; H. & T. C.; I. & G. N.)
THE CAMP. (A. P.) $2.50 to $3. C. M. CAMP.

NEW BRAUNFELS, * † *Comal Co. Pop.* 3,165. (RR., I. & G. N.; M., K. & T.)
Comal Hotel. (E. P.) 50c. to $1. T. EGGELLING.
PLAZA HOTEL. (A. P.) $2.50.

NORMANGEE, * † *Leon Co. Pop.* 2,000. (RR., H. & T. C.; T. & B. V.)
COMMERCIAL HOTEL. (A. P.) $2. ROBT. BAIN.

OLNEY, * † *Young Co. Pop.* 1,500. (RR., M., K. & T.)
YATES HOTEL. (A. P.) $2. J. H. MYRICK.

ORANGE, * † *Orange Co. Pop.* 5,527. (RR., Tex. & N. O.; Or. & N. W.)
NEW HOLLAND HOTEL. (E. P.) $1 up. JULIUS MILLER.

PALACIOS, * † *Matagorda Co. Pop.* 1,389.
Hotel Palacios. (A. P.) $2.25. JOSEPH REYNOLDS, Prop.

PALESTINE, * † *Anderson Co. Pop.* 10,482. (RR., Int. & Gt. Nor.)
PALESTINE HOTEL. (E. P.) 75c.-$1. HUGH E. KELLY, Mgr.
THE REDLANDS. (E. P.) $1 up. E. W. SCHUBERT, Prop.

PARIS, * † *Lamar Co. Pop.* 11,-269. (RR., Frisco Sys.; G., C. & S. Fe; T. & P.; T. Mid.; P. & Mt. P.)
GIBRALTAR HOTEL. (A. P.) $3 up. A. W. MCCOY, Mgr.

PECOS, * † *Reeves Co. Pop.* 1,333. (RR., T. & P.; S. Fe.)
ORIENT HOTEL. (A. P.) $2.50. R. S. JOHNSON.

PILOT POINT, * † *Denton Co. Pop.* 1,371. (RR., M., K. & T.; T. & P.)
Commercial Hotel. (A. P.) $1.50. W. G. LEATH.

PITTSBURG, * † *Camp Co. Pop.* 1,916. (RR., M., K. & T.; St. L. W.)
Clayton House. (A. P.) $2 up. W. S. CLAYTON, Mgr.
Hightown Hotel. (A. P.)

PLAINVIEW, * † *Hale Co. Pop.* 6,000. (RR., A., T. & S. Fe.)
WARE HOTEL. (A. P.) $2.50-$3. J. A. TESTMAN.

PORT ARTHUR, * † *Jefferson Co. Pop.* 22,000. (RR., K. C. So.; So. Pac.)
JEFFERSON HOTEL. (E. P.) $1 to $1.50. W. E. DALEY, Prop.
LAKE VIEW HOTEL.
THE PLAZA. (E. P.) $1 to $3. WALTER BARNES, Prop.

NOTE—CAPITALS show first-class houses.
R. R. Indicates Railroad Lines; Ry., Railway; Str., Steamer; Sys., System. See Back of Book.
Pop. Indicates Population. † Telegraph Office

✢ Indicates Summer Resorts.
◈ Indicates Winter Resorts.
§ Indicates Family Hotels.
‡ Special Rates.
* Money Order Office.

PUTNAM, * † *Callahan Co. Pop.* 500. (RR., T. & P.)
BRICK HOTEL. (A. P.) $2 up. H. V. CALDWELL.

RICHMOND, * † *Fort Bend Co. Pop.* 1,371. (RR., G., H. & San An.; G. C. & S. Fe.)
NATIONAL HOTEL. (A. P. $2 up. E. P. 75c. up.) J. J. CARTEE, Prop.

RISING STAR, * † *Eastland Co. Pop.* 900. (RR., M., K. & T.)
LIVINGSTON HOTEL. (A. P.) $2. J. C. LIVINGSTON.

ROCKDALE, * † *Milam Co. Pop.* 2,073. (RR., Int. & Gt. N.; S. An. & Ar. P.)
WOLF HOTEL. (A. P.) $2.50 up. PAUL LARRIEU, Prop.

If you neglect to reply to our Information Query it does not follow that your Hotel will not be Listed in the

HOTEL RED BOOK

It means only that the Information may be sought Elsewhere and that it may arrive Too Late to convey your latest Message to the Public

WE LIST HOTELS SOMETIMES WITHOUT RATES, PLAN OR NAMES OF MANAGERS; BUT WE DO NOT RECOMMEND THEM. THE PREFERRED LISTING IS GIVEN TO THE HOTEL THAT ANSWERS

Two Classes? Yes, The Intelligent and the Other

WHICH CLASS ARE YOU IN?

NOTE—CAPITALS show first-class houses.
R. R. Indicates Railroad Lines; Ry., Railway; Str., Steamer; Sys., System. See Back of Book.
Pop. Indicates Population. † Telegraph Office

✠ Indicates Summer Resorts.
⊙ Indicates Winter Resorts.
§ Indicates Family Hotels.
‡ Special Rates.
* Money Order Office.

FRENCH DINING SALON

"The Menger"

Most Famous and Delightful Hotel in Texas

Typical of San Antonio and the South. Filled with the Atmosphere of Southern Hospitality
The Hotel "DIFFERENT" and "UNUSUAL"

Occupying an entire block in the very heart of the City on Alamo Plaza and next door to the historic Alamo.

Built around open Spanish patios.

Cuisine and Service the best in the South.

250 ROOMS
EUOPEAN PLAN
Every Modern Convenience
EDWIN H. LEE, Manager

MENGER COLONNADE

Golf Every Day in the Year.

ROCKPORT, † *Aransas Co. Pop.* 1,382. (RR., San An. & Ar. P.)
✠LA PLAYA HOTEL. (A. P.) $2.50-$3. PETERSON & JACOBS.

ROUND ROCK, * † *Williamson Co. Pop.* 1,200. (RR., Int. & Gt. Nor.)
Smith Hotel.

ROYSE CITY, * †*Rockwall Co. Pop.* 2,000. (RR., M. K. T.)
GRAND CENTRAL HOTEL. (A. P.) $2. J. M. COOKSTAN.

RUSK, * † *Cherokee Co. Pop.* 1,558 (RR., St. L. S. W.)
Francis House.
HOTEL CLAIBORNE. (A. P.)

SAN ANGELO, * † *Tom Green Co. Pop.* 10,321. (RR., G., C. & S. Fe.; K. C. & M. O.)
LANDON HOTEL. (E. P.) $1 up. J. S. HOOD.

SAN ANTONIO, * † *Bexar Co. Pop.* 96,614. (RR., So. Pac.; Int. & Gt. N.; M., K. & T.; S. A. & A. P.; S. A., U. & G.)
BOWIE HOTEL. (E. P.) $1 and $1.50. E. A. TRAVIS, Prop.
CROCKETT HOTEL. (E. P.) $1 up. NAGEL & WUEST, Props.
(*See illustration and advertisement on page* 721.)

NOTE—CAPITALS show first-class houses.
R. R. Indicates Railroad Lines; Ry., Railway; Str., Steamer; Sys., System. See Back of Book.
Pop. Indicates Population. † Telegraph Office

✠ Indicates Summer Resorts.
✈ Indicates Winter Resorts.
§ Indicates Family Hotels.
‡ Special Rates.
* Money Order Office.

St. Anthony

San Antonio

The South's Leading Hotel

450 Rooms of Solid Comfort
$1.50 per day and up

ABSOLUTELY FIRE PROOF

UNDER SAME MANAGEMENT
T. B. BAKER, MANAGING DIRECTOR

The Connor

Joplin, Mo.

250 Rooms $1.00 and up

Absolutely Fire Proof

SAN ANTONIO—Cont'd.

GUNTER HOTEL. (E. P.) $1.50 up. PERCY TYRRELL, Mgr. (*See illustration and advertisement on page* 720.)

HOTEL LANIER. (E. P.) $1 up. JOE J. NIX, Mgr. (*See illustration and advertisement on page* 721.)

HOTEL MAVERICK. (E. P.) $1-$1.50. L. B. HAINES, Mgr.

HOTEL SAVOY. (E. P.) $1 up. A. LACY, Mgr.

HOT WELLS HOTEL. (A. P. $3 up. E. P. $1 up.) G. F. W. BERAUD, Mgr. (*See illustration and advertisement on page* 721.)

LOSOYA HOTEL. EUGENE DAVIS.

RANDALL HOTEL. (E. P.) $1 up. R. W. STEPHENS, Prop.

THE BEXAR. (E. P.) $1 up. ALFRED SANNER, Prop.

THE HUTCHINS. (A. P. $2.50 to $4. E. P. $1 up.) T. D. COBBS, Prop.

Advertisements of San Antonio Hotels are found on pages 718 to 721, inclusive

NOTE—CAPITALS show first-class houses.
R. R. Indicates Railroad Lines; Ry., Railway; Str., Steamer; Sys., System. See Back of Book.
Pop. Indicates Population. † Telegraph Office

✣ Indicates Summer Resorts.
◈ Indicates Winter Resorts.
§ Indicates Family Hotels.
‡ Special Rates.
* Money Order Office.

GUNTER HOTEL

Absolutely Fireproof

MOST BEAUTIFULLY APPOINTED HOTEL IN SAN ANTONIO

Every Street Car Passes the Gunter

BUILT at a cost of more than one million dollars. European plan. 350 Rooms, 225 with private bath. $1.50 per day and up. Rooms all outside exposure. A Hotel where details are looked after.

Best—Largest All Daylight Display Rooms

Headquarters T. P. A.
Headquarters A. A. A.

PERCY TYRRELL, Manager

"A HOTEL BUILT FOR THE CLIMATE"

SAN ANTONIO—Cont'd.

THE MENGER. (E. P.) EDWIN H. LEE, Mgr. (*See illustrations and advertisement on page* 718.)

THE ST. ANTHONY. (E. P.) $1.50 and up. T. B. BAKER, Mng. Dir. (*See illustration and advertisement on page* 719.)

THE TRAVELERS HOTEL. (E. P.) $1 up. NAGEL & WUEST. (*See illustration and advertisement opposite.*)

SAN MARCOS, * † *Hays Co. Pop.* 4,071. (RR., Int. & G. N.; M., K. & T.)

HOFHEINZ HOTEL. (A. P. $2.50 up. E. P. $1 up.) MRS. MAUD FEWELL.

SAN SABA, * † *San Saba Co. Pop.* 1,200. (RR., G., C. & S. Fe.)

PARK HOTEL. (Burned.)

SEALY, * † *Austin Co. Pop.* 1,500. (RR., M., K. & T.; G., C. & S. Fe; C. B.)

SASS HOTEL. (A. P.) $2. MRS. M. FISCHL.

SEGUIN, * † *Guadalupe Co. Pop.* 3,116. (RR., So. Pac.; Gal., Har. & S. An.)

NEW GRAND HOTEL.

SEYMOUR, * *Baylor Co. Pop.* 2,029. (RR., G. T. W.; W. V.)

McLAIN HOTEL. (A. P.) $2. A. J. WATERS.

WASHINGTON HOTEL. (A. P.) $2.50. W. H. MERRICK.

NOTE—CAPITALS show first-class houses.
R. R. Indicates Railroad Lines; Ry., Railway; Str., Steamer; Sys., System. See Back of Book.
Pop. Indicates Population. † Telegraph Office

✠ Indicates Summer Resorts.
◈ Indicates Winter Resorts.
§ Indicates Family Hotels.
‡ Special Rates.
* Money Order Office.

Crockett & Travelers Hotels

SAN ANTONIO, TEXAS

Absolutely Fireproof European Plan

SINGLE RATES

$1.00 with detached bath

$1.50 with private bath

Every Room Outside Exposure

LOCAL AND LONG DISTANCE PHONE IN EACH ROOM

NAGEL & WUEST - - - - - - Proprietors

For Health, Pleasure and Contentment

HOT WELLS HOTEL

"The Hotel Different"

And Mineral Baths

SAN ANTONIO, TEXAS

American Plan:
$3.00 a Day and up.

European Plan:
$1.00 a Day and up.

Hot Wells Hotel and Mineral Baths, situated in a beautiful natural park of 200 acres on the winding San Antonio River, is a commodious new building with every modern home eature. It is San Antonio's social center for outdoor sports, tennis, riding swimming, etc.

For detailed particulars and reservations, address G. F. W. BERAUD, Manager.

HOTEL LANIER

Fireproof—New—European

$1.00 without Bath, $1.50 with Bath

125 Rooms

Service—Value—Quality

JOE J. NIX, Manager

San Antonio - - - - Texas

NOTE—CAPITALS show first-class houses.
R. R. Indicates Railroad Lines; Ry., Railway; Str., Steamer; Sys., System. See Back of Book.
Pop. Indicates Population. † Telegraph Office

✠ Indicates Summer Resorts.
◈ Indicates Winter Resorts.
§ Indicates Family Hotels.
‡ Special Rates.
* Money Order Office.

SHERMAN, * † *Grayson Co. Pop.* 12,412. (RR., Frisco; G., C. & S. Fe; H. & T. C.; M., K. & T.; St. L. S. W.; T. & P.)
BINKLEY HOTEL. (A. P.) $2.50 up. S. J. DORCHESTER, Mgr.
SMITH HOTEL.

SHINER, * † *Lavaca Co. Pop.* 1,096. (RR., S. A. P.)
COMMERCIAL HOTEL. (A. P.) $2. MRS. G. STEPHAN.

SNYDER, * † *Scurry Co. Pop.* 4,000. (RR., G., C. & S. Fe.)
MANHATTAN HOTEL. (A. P.) $3-$3.50. O. LYKES.

SPUR, *Dickins Co. Pop.* 1,000. (RR., Wach. Val.)
SPURR INN.

STAMFORD, * † *Jones Co. Pop.* 3,902. (RR., Tex. Cent.)
STAMFORD INN. (A. P.)

STEPHENVILLE, * † *Erath Co. Pop.* 2,561. (RR., Frisco Sys.)
PITTMAN HOTEL. (A. P.) $2. C. I. LOVE.

SULPHUR SPRINGS, * † *Hopkins Co. Pop.* 5,151. (RR., M., K. & T.; St. L. S. W.)
Garrison Hotel.
McCLIMONS HOUSE. (A. P.) $2. J. H. McCLIMONS.

SUNSET, * † *Montague Co. Pop.* 510. (RR., F. W. & D. C.)
Bush Hotel.

SWEETWATER, * † *Nolan Co. Pop.* 4,176. (RR., Tex. Pac.; A. T. & S. Fe.)
GROGAN HOTEL. (A. P.) $2.50 up. C. D. ROBB, Prop.

TAYLOR, * † *Williamson Co. Pop.* 5,314. (RR., Int. & G. N.; M., K. & T.)
NEW MURPHY HOTEL.

TEMPLE, * † *Bell Co. Pop.* 10,993. (RR., M., K. & T.; G., C. & S. Fe.)
Central House. (E. P.) 50c. up. MRS. A. J. KINNEY.
MARTIN HOTEL. (A. P.) $2.50, $3. H. L. DAILEY, Prop.
SANTA FE DEPOT HOTEL. (A. P.) $3. FRED. HARVEY.
STEGALL HOTEL. (E. P.) $1-$1.50. W. H. STEGALL, Prop.

TERRELL, * † *Kaufman Co. Pop.* 7,050. (RR., Tex. P., Tex. Mid.)
Bonnerville House.
HOTEL ARTESIA. (A. P.) $2.50 to $3.50. W. E. LA FON, Mgr.

TEXARKANA, * † *Bowie Co. Pop.* 15,445. (RR., Ir. Mt.; St. L. S. W.; T. & P.; M. D. & G.)
BENEFIELD HOUSE. (E. P.) 50c. to $1. MRS. E. SANDERS, Prop.
COSMOPOLITAN HOTEL. (E. P.) 75c. to $1.50. W. A. McCARTNEY.
HOLMAN HOTEL. (E. P.) 75c.-$1.50. FRANK DODGE, Mgr.
HUCKINS HOUSE. (A. P.) $2.50 to $4. PAUL G. HUCKINS, Mgr.
MARION HOTEL. (E. P.) JOE KIRBY & SONS.
(*See also Texarkana, Ark.*)

THORNTON, † *Limestone Co. Pop.* 678. (RR., H. & Tex. C.)
Terry Hotel.

TRINITY, * † *Trinity Co. Pop.* 3,500. (RR., I. & G. N.; B. & G. N.; M. K. T.)
GIBSON HOTEL. (A. P.) $2.50-$3. OSCAR BOKER.

TROUPE, * † *Smith Co. Pop.* 1,126. (RR., Int. & Gt. Nor.)
Hotel Melton.

NOTE—CAPITALS show first-class houses.
R. R. Indicates Railroad Lines; Ry., Railway; Str., Steamer; Sys., System. See Back of Book.
Pop. Indicates Population. † Telegraph Office

✢ Indicates Summer Resorts.
⊙ Indicates Winter Resorts.
§ Indicates Family Hotels.
‡ Special Rates.
* Money Order Office.

TULIA, * † *Swisher Co. Pop.* 1,500. (RR., A. T. & S. Fe.)
HOTEL TULIA. (A. P.) $2.50. R. C. ASBURY.

TYLER, * † *Smith Co. Pop.* 10,400. (RR., Int. & Gt. N.; St. L. S. W.)
HOTEL TYLER. (A. P.) $2.50 and $3. FRANK ECKELS, Prop.

UVALDE, * † *Uvalde Co. Pop.* 3,998. (RR., S. A., U. & G.)
SCHWARTZ HOUSE. (A. P.) $2.50. MRS. L. SCHWARTZ.

STEVENSON HOTEL. (A. P.) $2.50. MRS. WM. STEVENSON.

VERNON, * † *Wilbarger Co. Pop.* 3,195. (RR., Frisco.; Ft. W. & D. C.)
HOTEL VERNON. (A. P. $2.50. E. P. $1.) C. M. PATTILLO.

VICTORIA, * † *Victoria Co. Pop.* 3,673. (RR., So. Pac.; G. W., T. & P.)
DENVER HOTEL. (A. P.) $2.50 to $3.50. B. H. MATTHEWS.

If you neglect to reply to our Information Query it does not follow that your Hotel will not be Listed in the

HOTEL RED BOOK

It means only that the Information may be sought Elsewhere and that it may arrive Too Late to convey your latest Message to the Public

WE LIST HOTELS SOMETIMES WITHOUT RATES, PLAN OR NAMES OF MANAGERS; BUT WE DO NOT RECOMMEND THEM. THE PREFERRED LISTING IS GIVEN TO THE HOTEL THAT ANSWERS

Two Classes? Yes, The Intelligent and the Other

WHICH CLASS ARE YOU IN?

NOTE—CAPITALS show first-class houses.
R. R. Indicates Railroad Lines; Ry., Railway; Str., Steamer; Sys., System. See Back of Book.
Pop. Indicates Population. † Telegraph Office

✠ Indicates Summer Resorts.
⊙ Indicates Winter Resorts.
§ Indicates Family Hotels.
‡ Special Rates.
* Money Order Office.

New State House

WACO, TEXAS

The Leading Hotel
Modern Throughout

Telephone in Every Room

EUROPEAN PLAN

Rates $1.00 up

W. W. SELEY, Owner

WACO, * † *McLennan Co. Pop.* 26,425. (RR., H. & T. C.; I. & G. N.; M., K. & T.; St. L. S. W.; S. A. & Ar. P.; Tex. Cent.)

HOTEL METROPOLE. (E. P.) $1 up. ROBT. G. WENDLAND, Prop.

HOTEL RALEIGH. (E. P.) $1 up. R. E. PELLOW, Prest. (*See illustration and advertisement below.*)

HOTEL WACO. (E. P.) $1 up. PAUL L. YOUNG Mgr.

NATATORIUM HOTEL. (E. P.) $1 up. S. S. STRAUSS, Mgr.

New Exchange Hotel. (A. P. $1.50-$2. E. P. 50c. to $1.) E. W. RHODES.

NEW STATE HOUSE. (E. P.) $1 up. W. W. SELEY. (*See illustration and advertisement above.*)

ST. CHARLES HOTEL. (E. P.) $1 up. A. P. BIRKHEAD, Mgr.

Terminal Hotel. (E. P.) 50c. to $1. R. E. SPARKMAN, Prop.

The Raleigh

WACO, TEXAS

Over 200 Rooms of Comfort

The Newest Complete Modern Hotel in Texas

Rates $1.00 up
With Private Bath $1.50 up

Headquarters Texas Travelling Men's Association

Plymouth, Chicago; Same Management

R. E. PELLOW, Pres. and Gen. Mgr.

NOTE—CAPITALS show first-class houses.
R. R. Indicates Railroad Lines; Ry., Railway; Str., Steamer; Sys., System. See Back of Book.
Pop. Indicates Population. † Telegraph Office

✠ Indicates Summer Resorts.
◈ Indicates Winter Resorts.
§ Indicates Family Hotels.
‡ Special Rates.
* Money Order Office.

WAELDER, * † *Gonzales Co. Pop.* 1,400. (RR., So. Pac.)
NEW COMMERCIAL HOTEL. (A. P.) $2. J. R. MARTIN.

WAXAHACHIE, * † *Ellis Co. Pop.* 6,205. (RR., H. & T. C.; M., K. & T.; T. & B. V.)
HOTEL ROGERS. (A. P.) $3 to $4. ROBERT HARRISON, Prop.

WEATHERFORD, * † *Parker Co. Pop.* 5,074. (RR., G., C. & S. Fe; T. & P.; W. M. W. & N. W.)
MONTFORT HOTEL.

WEIMAR, * † *Colorado Co. Pop.* 906. (RR., So. Pac.; G. H. & S. A.)
NEW JACKSON HOTEL. (A. P.) $2.30. H. L. HOY.

WHITESBORO, * † *Grayson Co. Pop.* 1,219. (RR., M., K. & T.; T. & B.)
Imperial Hotel. (A. P.) MRS. B. SHOVLE.
NEW ELPASO HOTEL. (A. P.) $2. U. G. WHITE, JR.

WHITNEY, * † *Hill Co. Pop.* 1,766. (RR., Tex. Cent.)
Walker's Hotel.

WICHITA FALLS, * † *Wichita Co. Pop.* 8,200. (RR., Ft. W. & D. C.; M., K. & T.; W. V.)
AMERICAN HOTEL. (E. P.) $1-$1.50. C. C. BUNNENBERG.
Hotel Howard.
HOTEL WESTLAND. (E. P.)
ST. JAMES HOTEL. (E. P.) $1-$1.50. A. A. DICKSON, Mgr.

WINNSBORO, * † *Wood Co. Pop.* 1,741. (RR., M., K. & T.; Tex. So.)
CENTRAL HOTEL.

WOOTAN WELLS, † *Robertson Co. Pop.* 500. (RR., H. & T. C.)
WOOTAN HOUSE.

YOAKUM, * † *DeWitt Co. Pop.* 3,000. (RR., S. A. & A. P.)
BURNETT HOTEL. (A. P.) $2.50. H. H. BURNETT.

YORKTOWN, * † *DeWitt Co. Pop.* 4,657. (RR., San An. & Ar. P.)
Lenz Hotel.

Pretty Soon Some Hotel Keeper is Going to Reserve

THAT

TOP - OF - PAGE

Space above the Listing of

YOUR HOME TOWN

WILL YOU Do IT NOW, or Will You Wait For Him To Get There FIRST?

TOURISTS AND COMMERCIAL TRAVELERS

Will Find

The Hotel Red Book

On File at the Offices of the Leading Hotels Throughout the Country

Copies of the Latest Edition are found in all Cars of the Pullman Service; also in the Parlor and Sleeping Cars of the Chicago, Milwaukee & St. Paul, the Great Northern, the Canadian Pacific and the Grand Trunk Railway Systems

They are found in the offices of many Business Houses, Tourist and Information Bureaus on the North American Continent

The Indexed Listings of the Hotels are made without expense to Hotel Keepers

Therefore, if you find that Hotels have been omitted or that the information as to plan and rates is incomplete it means that Repeated Requests to the Hotels have brought no replies. The co-operation of all

TRAVELERS AND HOTEL KEEPERS

will be appreciated in making the annual Edition of

THE HOTEL RED BOOK A STANDARD OF ACCURACY

The Hotel Red Book

Owned and published by a company of New York Hotel men is ready for delivery about July 1st yearly

STOCKHOLDERS

SIMEON FORD, 103 Park Ave., New York

THOS. L. JAQUES, 116-118 East 41st St., New York

FRED A. REED

S. T. SHAW, New York

SIMEON FORD, President and Treasurer
103 Park Ave., New York

THOS. L. JAQUES, Secretary
116-118 East 41st St., New York

JOHN McE. BOWMAN, Hotel Biltmore, New York

THOMAS R. PROCTOR, Utica, N. Y.

EDWARD M. TIERNEY,
President Arlington Hotel, Binghamton, N. Y.

GEORGE W. SWEENEY, Managing Director
Hotel Kimball, Springfield, Mass.

Vice-President and Manager, The Commodore
New York City

M. E. MERRIFIELD, and others

Office of the Company, 103 Park Avenue, New York

NOTE—CAPITALS show first-class houses.
R. R. Indicates Railroad Lines; Ry., Railway; Str., Steamer; Sys., System. See Back of Book.
Pop. Indicates Population. † Telegraph Office

✠ Indicates Summer Resorts.
☼ Indicates Winter Resorts.
§ Indicates Family Hotels.
‡ Special Rates.
* Money Order Office.

AMERICAN FORK, * *Utah Co. Pop.* 2,797. (RR., Rio G. W.; San Pedro, L. A.)
Grant Hotel. (E. P.) 50c. up. Mrs. C. M. Beck.

BEAVER, * † *Beaver Co. Pop.* 2,085. (RR. to Milford.)
The Beaver.

BINGHAM, * † *Salt Lake Co. Pop.* 2,881. (RR., D. R. G.; B. G.)
Bingham House.
FORMAN'S HOTEL. (A. P.) $2. Mrs. Forman Warthen.
UTAH COPPER HOTEL. (E. P.) $1 up. Theo. Schweitzer.

BRIGHAM CITY, * † *Boxelder Co. Pop.* 3,685. (RR., O. S. L.)
HOTEL BOOTHE.

COALVILLE, * † *Summit Co. Pop.* 976. (RR., Un. Pac.)
Weber Hotel.

FAIRVIEW, * † *Sanpete Co. Pop.* 1,780. (RR., D. & R. G.)
Cottage Hotel. (A. P.) $1.50 up. Geo. H. Mower.

HEBER, * † *Wasatch Co. Pop.* 2,031. (RR., D. & Rio Gr.)
DUNCAN HOUSE. (A. P.) $2.75. N. Turner, Mgr.

HELPER, * † *Carbon Co. Pop.* 816. (RR., D. & R. G.)
DENVER & RIO GRANDE HOTEL. (E. P.) $1 up. D. & R. G. R. R.
HELPER HOTEL. (E. P.) 75c. to $1.50. W. S. Avery.

KAYSVILLE, * † *Davis Co. Pop.* 2,000. (RR., D. & R. G.; O. S. L.)
Kaysville Hotel. (A. P.)

LEHI, † *Utah Co. Pop.* 2,964. (RR., Rio Gr. W.; San Pedro, L. A.)
Darling House.

LOGAN, * † *Cache Co. Pop.* 7,522. (RR., Or. S. Line; O. L. & I. Elec.)
ECCLES HOTEL. (E. P.) $1 up. J. J. Hillier, Mgr.
NEW EAGLE HOTEL. (E. P.) J. F. Schirmeister.

MANTI, * † *San Pete Co. Pop.* 2,423. (RR., D. & R. G.; Rio Gr. W.; S. P. V.)
SAVOY HOTEL. (A. P.) $2. N. H. Felt, Jr.
TUTTLE HOUSE.

MILFORD, * † *Beaver Co. Pop.* 1,178. (RR., S. P., L. A. & S. L.)
HOTEL ATKIN. (E. P.) Annie J. Atkin.

MORONI, * † *San Pete Co. Pop.* 1,300. (RR., R. G. W.)
ELIASON HOUSE. (A. P.) $2. E. L. Eliason.

NEPHI, * † *Juab Co. Pop.* 2,759. (RR., D. & R. G.; S. L. R.)
FORREST HOUSE. (E. P.) 75c. to $1.50. E. R. Forrest.

THE ADVERTISED HOTEL
is seen
QUICKER!
ARE YOU AN ADVERTISER?

NOTE—CAPITALS show first-class houses.
R. R. Indicates Railroad Lines; Ry., Railway; Str., Steamer; Sys., System. See Back of Book.
Pop. Indicates Population. † Telegraph Office

✢ Indicates Summer Resorts.
◈ Indicates Winter Resorts.
§ Indicates Family Hotels.
‡ Special Rates.
* Money Order Office.

THE NEW HEALY HOTEL

OGDEN, UTAH

100 Rooms
50 With Bath

European Plan
Rates—$1.00 Up

P. HEALY, Proprietor

J. C. LYNCH, Manager

ABSOLUTELY modern in every respect. Excellent Cafe in connection, under Hotel management. Popular prices. Directly opposite the Union Depot and the Terminal of the Brigham City and Ogden Canyon Interurban cars. Salt Lake City Interurban Depot one block East. The most conveniently located Hotel in the City for commercial men working Ogden and the surrounding towns.

OGDEN, * † *Weber Co. Pop.* 25,580. (RR., So. Pac.; U. Pac.; R. G. & W., Or. S. Line.)

ARLINGTON HOTEL. (E. P.) $1 up. F. M. RHODES, Mgr.

HOTEL NATIONAL. (E. P.) $1 up. D. A. SMYTH.

THE BRIGHAM HOTEL. (E. P.) THEO. GORIE, Prop.

THE HOTEL MARION. (E. P. $1 up.) DAVID MATTSON, Prop. (*See illustration and advertisement opposite.*)

THE NEW HEALY HOTEL. (E. P.) $1 up. P. HEALY, Prop. (*See illustrations and ad-advertisement above.*)

THE REED. (E. P.) $1 up. H. C. BIGELOW, Prop. (*See illustration and advertisement opposite.*)

VAN NESS HOTEL. (E. P.) 75c. to $1.50. S. J. VAN NESS.

PARK CITY, * † *Summit Co. Pop.* 3,439. (RR., Rio Gr. W.; Un. Pac.)

NEW PARK HOTEL. (A. P. $3 up. E. P. $1.50 up.) MRS. M. HETHKE.

Salt Lake House.

PAYSON, * *Utah Co. Pop.* 2,397. (RR., Rio G. W.; San Pedro & Los An.)

CRAVENS HOTEL. (A. P.) $2-$2.50. JOHN C. CRAVENS.

Hotel Wightman.

NOTE—CAPITALS show first-class houses.
R. R. Indicates Railroad Lines; Ry., Railway; Str., Steamer; Sys., System. See Back of Book.
Pop. Indicates Population. † Telegraph Office

✢ Indicates Summer Resorts.
❄ Indicates Winter Resorts.
§ Indicates Family Hotels.
‡ Special Rates.
* Money Order Office.

Hot and Cold Water and Telephones in all Rooms

Two Elevators **Three Fire Escapes**

A Quarter of a Million Investment

THE REED

OGDEN, UTAH

The Leading Hotel of the City

Commercial Men's Headquarters
Thirty well-equipped Sample Rooms
First-class Cafe in Connection

European Plan

RATES: (use public bath) $1.00 to $1.50 per day
RATES: (with private bath) $1.50 to $2.50 per day

FREE AUTO-BUS TO AND FROM ALL TRAINS

H. C. BIGELOW, Prop.

PRICE, * † *Carbon Co. Pop.* 1,021. (RR., D. & R. G.)

HOTEL SAVOY. (E. P.) $1 up. R. WALKER.

PROVO CITY, * † *Utah Co. Pop.* 8,925. (RR., Rio G. W.; San Pedro & L. An.)

HOTEL LAMAR. (E. P.) 75c.-$1. MRS. W. T. BROWN.

HOTEL ROBERTS. (E. P.) $1 up. WM. D. ROBERTS.

Royden Hotel. (E. P.) 50c.-75c. J. W. DANGERFIELD.

RICHFIELD, * † *Sevier Co. Pop.* 2,868. (RR., D. & R. G.)

JOHNSON HOTEL. (A. P.) $3. W. JOHNSTON.

The Southern.

David Mattson, Proprietor
G. B. Mattson, Manager

Ogden's New Hotel

The

HOTEL MARION

25th Street and Lincoln Avenue

One block from Union Station

100 Rooms—50 Baths

RATES: Without Bath, $1.00. With Bath, $1.50, $2.00

NOTE—CAPITALS show first-class houses.
R. R. Indicates Railroad Lines; Ry., Railway; Str., Steamer; Sys., System. See Back of Book.
Pop. Indicates Population. † Telegraph Office

✢ Indicates Summer Resorts.
◈ Indicates Winter Resorts.
§ Indicates Family Hotels.
‡ Special Rates.
* Money Order Office.

SALT LAKE CITY'S NEWEST AND MOST MODERN HOTEL

The Hotel Semloh

COR. SECOND, SOUTH AND STATE STREETS

The Semloh Hotel Company, Proprietors J. C. Wyatt, Pres't and Mgr.

Don't Be Misled! Go to the Semloh! OPENED APRIL 1st, 1911

250 Rooms—200 Rooms with Connecting Baths—Most Central Location—Every Modern Convenience—Rathskeller with Seating Capacity of 600.—15 Large Sample Rooms with Baths. European Plan Rates $1.00 per Day and Upwards.

ROOSEVELT, * † *Duchesne Co. Pop.* 1,000.

SHURTLEFF HOTEL. (A. P.) $2.50. F. SHURTLEFF.

ST. GEORGE, * † *Washington Co. Pop.* 1,600.

Conger Hotel.

SALT LAKE CITY, * † *Salt Lake Co. Pop.* 92,777. (RR., Or. S. Line, R. G. & W.; San Pedro; Los Ang.; S. L. & Og.)

HOTEL MOXUM. (E. P.) $1 up. THOS. GAVIN, Prop.

HOTEL UTAH. (E. P.) $1.50 up. GEO. O. RELF, Gen'l Mgr. (*See illustration and advertisement on page* 732.)

Advertisements of Salt Lake City Hotels are found on pages 730 to 733, inclusive

NOTE—CAPITALS show first-class houses.
R. R. Indicates Railroad Lines; Ry., Railway; Str., Steamer; Sys., System. See Back of Book.
Pop. Indicates Population. † Telegraph Office

✠ Indicates Summer Resorts.
☽ Indicates Winter Resorts.
§ Indicates Family Hotels.
‡ Special Rates.
* Money Order Office.

The Cullen Hotel

SALT LAKE CITY

European Plan

Rates { $1.00 per Day and Up
With Bath $1.50 per Day and Up
Sample Suites with Bath $2.00 and $2.50

CAFE IN CONNECTION

In the Center of the Business District

The New Orpheum Theatre is just across the street from the Cullen Hotel. Convenient to all Depots. Attractions, and Points of Interest.

200 ROOMS WITH TELEPHONE
—FREE BUS—

MANAGEMENT OF FRED. J. LEONARD

THE FINEST SAMPLE ROOMS IN THE CITY

SALT LAKE CITY—Cont'd.

LINDEN HOTEL. (E. P.) $1 up. L. E. Brook, Prop.

NEW GRAND HOTEL. (E. P.) $1 up. Wm. Anderson, Prop.

NEW WILSON HOTEL. (E. P.) $1 up. B. B. Ramey, Mgr. (*See illustration and advertisement below.*)

NEW WINDSOR HOTEL. (E. P.) 75c. to $1.50. Wey & Smith, Props.

✠PINECREST INN. (A. P.) $4. A. Fred Wey, Prop.

SHELTON HOTEL. (E. P.) 75c. up. Holdaway Sons.

ST. CECILE HOTEL. (E. P.) $1 up. A. C. Larsen.

SALT LAKE CITY

The NEW WILSON HOTEL

EUROPEAN MODERN

Within two blocks of the Mormon Temple and in the heart of the city

Free Auto Bus

25 Large Sample Rooms
150 rooms $1.00 to $1.50 per day
75 rooms with bath $1.50 to $2.50 per day

FOR ENTERTAINMENT OUR GRILL IS A LIVE SPOT

B. B. RAMEY, Manager

500 ROOMS **OPENED JUNE 8th, 1911** **FIREPROOF**

ONE OF THE GREAT HOTELS OF THE WORLD

Erected at a cost of Two and one-quarter Million Dollars

THE UTAH represents the most advanced ideas of construction and embodies every latest feature known to the hotel world.

The furnishings and equipment complete in every detail and thoroughly in keeping with the building itself.

AN ABUNDANCE OF LARGE, LIGHT SAMPLE ROOMS

Rooms without Bath, $1.50 and $2 : : : : : : With Bath, $2.50 and up

GEO. O. RELF
General Manager and Director

WM. GILL
Assistant Manager

NOTE—CAPITALS show first-class houses.
R. R. Indicates Railroad Lines; Ry., Railway; Str., Steamer; Sys., System. See Back of Book.
Pop. Indicates Population. † Telegraph Office

✝ Indicates Summer Resorts.
⊙ Indicates Winter Resorts.
§ Indicates Family Hotels.
‡ Special Rates.
* Money Order Office.

The COVEY SALT LAKE CITY UTAH

GARAGE IN CONNECTION

NEW MODERN FIREPROOF

ELEGANTLY and completely furnished housekeeping apartments. Rates for two or three room suites with bath $1.50 to $2.50 per day; $30. to $50. per month. Much more homelike than regular hotel.

Two Blocks East from Hotel Utah

Also owners of numerous unfurnished 4, 5 and 6 room apartments. One hundred sixty-three just completed. All in excellent locations.

Phone Wasatch 5671

SALT LAKE CITY—Cont'd.

THE COVEY. (E. P.) $1.50 up.) (*See illustration and advertisement above.*)

THE CULLEN HOTEL. (E. P.) $1 up. FRED J. LEONARD, Mgr. (*See illustration and advertisement on page* 731.)

THE HOTEL SEMLOH. (E. P.) $1 up. J. C. WYATT, Prest. and Mgr. (*See illustration and advertisement on page* 730.)

THE KENYON. (E. P.) $1 up. W. H. MATHEWS, Mgr.

THE NEWHOUSE HOTEL. (E. P.) $1.50 up. J. H. WATERS, Mng. Dir.

TOURAINE HOTEL. (E. P.) $1 to $2. D. C. HUNT.

WHITE HOUSE HOTEL. (E. P.) 75c. up. A. S. WILLETT, Prop.

SPANISH FORK, * † *Utah Co. Pop.* 5,000. (RR., S. P.)

ARNOLD HOTEL. (E. P.) 75c. O. P. ARNOLD.

SPRINGVILLE, * † *Utah Co. Pop.* 3,356. (RR., Rio Gr. W.; San Pedro; Los Ang.)

HARRISON HOTEL. (A. P.) $2.50. GEO. HARRISON.

KEARNS' HOTEL. (A. P. $2.50. E. P. 75c. up.) W. H. KEARNS.

TREMONTON, * † *Boxelder Co. Pop.* 1,000. (RR., O. S. L.)

MIDLAND HOTEL. (E. P.) 75c. to $1.50. J. R. DOWNING, Prop.

WENDOVER, * † *Tooele Co. Pop.* 400. (RR., W. P.)

WESTERN PACIFIC HOTEL. (E. P.) $1 up. T. NELIGAN.

The Advertised Hotel is seen Quicker! Are You an Advertiser?

500 ROOMS **OPENED JUNE 8th, 1911** **FIREPROOF**

ONE OF THE GREAT HOTELS OF THE WORLD

Erected at a cost of Two and one-quarter Million Dollars

THE UTAH represents the most advanced ideas of construction and embodies every latest feature known to the hotel world.

The furnishings and equipment complete in every detail and thoroughly in keeping with the building itself.

AN ABUNDANCE OF LARGE, LIGHT SAMPLE ROOMS

Rooms without Bath, $1.50 and $2 : : : : : : With Bath, $2.50 and up

GEO. O. RELF
General Manager and Director

WM. GILL
Assistant Manager

NOTE—CAPITALS show first-class houses.
R. R. Indicates Railroad Lines; Ry., Railway; Str., Steamer; Sys., System. See Back of Book.
Pop. Indicates Population. † Telegraph Office

✝ Indicates Summer Resorts.
◈ Indicates Winter Resorts.
§ Indicates Family Hotels.
‡ Special Rates.
* Money Order Office.

The **COVEY** SALT LAKE CITY UTAH

NEW MODERN FIREPROOF

GARAGE IN CONNECTION

ELEGANTLY and completely furnished housekeeping apartments. Rates for two or three room suites with bath $1.50 to $2.50 per day; $30. to $50. per month. Much more homelike than regular hotel.

Two Blocks East from Hotel Utah

Also owners of numerous unfurnished 4, 5 and 6 room apartments. One hundred sixty-three just completed. All in excellent locations.

Phone Wasatch 5671

SALT LAKE CITY—Cont'd.

THE COVEY. (E. P.) $1.50 up.) (*See illustration and advertisement above.*)

THE CULLEN HOTEL. (E. P.) $1 up. FRED J. LEONARD, Mgr. (*See illustration and advertisement on page* 731.)

THE HOTEL SEMLOH. (E. P.) $1 up. J. C. WYATT, Prest. and Mgr. (*See illustration and advertisement on page* 730.)

THE KENYON. (E. P.) $1 up. W. H. MATHEWS, Mgr.

THE NEWHOUSE HOTEL. (E. P.) $1.50 up. J. H. WATERS, Mng. Dir.

TOURAINE HOTEL. (E. P.) $1 to $2. D. C. HUNT.

WHITE HOUSE HOTEL. (E. P.) 75c. up. A. S. WILLETT, Prop.

SPANISH FORK, * † *Utah Co. Pop.* 5,000. (RR., S. P.)

ARNOLD HOTEL. (E. P.) 75c. O. P. ARNOLD.

SPRINGVILLE, * † *Utah Co. Pop.* 3,356. (RR., Rio Gr. W.; San Pedro; Los Ang.)

HARRISON HOTEL. (A. P.) $2.50. GEO. HARRISON.

KEARNS' HOTEL. (A. P. $2.50. E. P. 75c. up.) W. H. KEARNS.

TREMONTON, * † *Boxelder Co. Pop.* 1,000. (RR., O. S. L.)

MIDLAND HOTEL. (E. P.) 75c. to $1.50. J. R. DOWNING, Prop.

WENDOVER, * † *Toole Co. Pop.* 400. (RR., W. P.)

WESTERN PACIFIC HOTEL. (E. P.) $1 up. T. NELIGAN.

The Advertised Hotel is seen Quicker! Are You an Advertiser?

NOTE—CAPITALS show first-class houses.
R. R. Indicates Railroad Lines; Ry., Railway; Str., Steamer; Sys., System. See Back of Book.
Pop. Indicates Population. † Telegraph Office

✠ Indicates Summer Resorts.
◈ Indicates Winter Resorts.
§ Indicates Family Hotels.
‡ Special Rates.
* Money Order Office.

ARLINGTON * † *Bennington Co. Pop.* 1,307. (RR., Rutland.)
ARLINGTON HOTEL. (A. P. $2. E. P. 50c.-$1.) A. E. SCHRYVER, Mgr.

ASCUTNEYVILLE, *Windsor Co. Pop.* 500.
✠ACORN INN.

AVERILL, * † *Essex Co. Pop.* 15. (RR., M. C.; G. T.)
✠COLD SPRING CAMP. (A. P.) $2.50-$3. C. M. QUIMBY.
✠LAKESIDE INN. (A. P.) $2.50 up. W. E. JACOBS.

BARNET, * † *Caledonia Co. Pop.* 1,707. (RR., B. & M.)
WALKERS INN. (A. P.) $2.50. GEO. A. WALKER.

BARRE, * † *Washington Co. Pop.* 10,734. (RR., C. V.; M. & W. R.)
BARRE HOTEL. (A. P.) $3 to $6. J. O. ROWEN, Mgr.
The Buzzell.

BARTON, * † *Orleans Co. Pop.* 3,346. (RR., B. & Me.)
CRYSTAL LAKE HOTEL. (A. P.) $2.50. MRS. L. A. HUBBARD.

BASIN HARBOR, * † *Addison Co.* (RR., N. Y. C.; D. & H.)
✠THE LODGE. (A. P.) $2.50 up. H. F. BEACH & SON.

BELLOWS FALLS, * † *Windham Co. Pop.* 4,883. (RR., B. & M.; Rut.)
HOTEL WINDHAM. (A. P.) $2.75 up. F. C. WILLIS, Mgr.
The Rockingham. (E. P.) 50c. to $1. D. H. CUSHION, Prop.

BENNINGTON, * † *Bennington Co. Pop.* 8,698. (RR., Rutland.)
Cottage Hotel.
THE PUTNAM. (A. P.) $2.50 to $4. P. C. CORNELL, Prop.
✠WALLOOMSAC INN. (A. P.) $2.50 to $4. WALTER H. BERRY.

BETHEL, * † *Windsor Co. Pop.* 1,943. (RR., Cent. Vt.; W. R.)
BETHEL INN. (A. P.) E. G. HAMILTON, Prop.

BOMOSEEN, * † *Rutland Co.* (RR., Rut.; D. & H.)
TRAKENSEEN HOTEL. E. D. KENNEDY.

BRADFORD, * † *Orange Co. Pop.* 631. (RR., B. & Me.)
HOTEL LOW. (A. P.) $2.50 to $3. M. A. GALE.

BRANDON, * † *Rutland Co. Pop.* 2,712. (RR., Rutland.)
BRANDON INN. (A. P.) $3.50 up. CHAS. F. MOORE, Mgr.
✠Silver Lake House.

BRATTLEBORO, * †*Windham Co. Pop.* 7,541. (RR., B. & Me.)
HOTEL BROOKS. (A. P.) $3 up. G. E. SHERMAN, Mgr.

BREAD LOAF, * † *Addison Co.*
✠BREAD LOAF INN. (A. P.) $2 to $5. THOS. E. BOYCE.

BRISTOL, * † *Addison Co. Pop.* 1,180. (RR., New Haven, Rut.)
BRISTOL HOTEL. C. A. BUMHAM.

BURLINGTON, * † *Chittenden Co. Pop.* 20,468. (RR., Cent. Vt.; Rut.)
HOTEL VAN NESS. (E. P.) $1.50 up. MAX L. POWELL, Prop.
HOTEL VERMONT. (A. P.) $3.50 up. MAX L. POWELL, Prop.
NEW SHERWOOD HOTEL. (A. P. $3 up. E. P. $1.50 up.) GEO. H. STEELE.
✠QUEEN CITY PARK HOTEL. (A. P. $2 up. E. P. $1 up.) E. M. KUCHLER.

NOTE—CAPITALS show first-class houses.
R. R. Indicates Railroad Lines; Ry., Railway; Str., Steamer; Sys., System. See Back of Book.
Pop. Indicates Population. † Telegraph Office

✠ Indicates Summer Resorts.
◈ Indicates Winter Resorts.
§ Indicates Family Hotels.
‡ Special Rates.
* Money Order Office.

CAMBRIDGE, * † *Lamoille Co. Pop.* 600. (RR., C. V.)
AMERICAN HOUSE. (A. P.) $2.50. E. C. WELLS.

CASTLETON, * † *Rutland Co. Pop.* 1,885. (RR., Del. & Hudson.)
✠CEDAR GROVE HOUSE. (A. P.) $2.50 up. EDW. DUNN.
✠PROSPECT HOUSE. (A. P.) $4 up. EDWARD A. ELLIS, Mgr.
✠WA-KEN-SEEN HOTEL. (E. P.) $3 up. E. D. KENNEDY.

CAVENDISH, † *Windsor Co. Pop.* 1,208. (RR., Rut.)
HOTEL ELLIOTT.

CHELSEA, * † *Orange Co. Pop.* 1,074. (RR., South Royalton, Cent. Vt.)
FULLERTON HOTEL. (A. P.) $2.50 to $4. JOHN A. ROWELL, Prop.

CHESTER, * † *Windsor Co. Pop.* 666. (RR., C. V.)
✠LOWELL LAKE TAVERN. (A. P.) $2. D. H. HILTON.
THE FULLERTON. (A. P.) $2.50 to $4. JOHN A. ROWELL, Prop.

CLARENDON SPRINGS, † *Rutland Co. Pop.* 857. (RR., D. & H.)
✠CLARENDON HOUSE AND COTTAGES. (A. P.) $3. G. T. MURRAY.

CRAFTSBURY, * *Orleans Co. Pop.* 1,119. (RR., Greensborough, St. J. & L. C.)
ORLEANS HOUSE. (A. P.) $2. A. B. PIKE.

DANBY, † *Rutland Co. Pop.* 1,001. (RR., Rut.)
Danby House. (A. P.) $1.50. E. E. BAKER.

DANVILLE, * † *Caledonia Co. Pop.* 1,564. (RR., St. J. & L. C.)
ELM HOUSE. (A. P.) $2.50. H. M. OSGOOD, Prop.
THURBER HOTEL. (A. P.) $2 up. C. W. THURBER, Prop.

DERBY, * *Orleans Co. Pop.* 3,639. (RR., Newport, B. & Me.; Can. Pac.)
Derby House.

DORSET, * † *Bennington Co. Pop.* 1,472. (RR., Manchester, Rut.)
✠BARROWS HOUSE. (A. P.) $2.50 up. W. G. BARROWS, 2nd.
DORSET INN. (A. P.) $3 up. PRATT & GRADY.

ENOSBURG FALLS, *Franklin Co. Pop.* 1,153. (RR., Cent. Vt.)
Quincy House.

ESSEX JUNCTION, * † *Chittenden Co. Pop.* 2,714. (RR., Cent. Vt.)
LINCOLN INN. (A. P.) $2.50-$3. G. I. LINCOLN, Prop.

FAIR HAVEN, * † *Rutland Co. Pop.* 3,095. (RR., D. & H.)
HOTEL ALLEN. (A. P.) $2.50 to $4. DAVID J. BUTLEDGE, Prop.

FAIRLEE, * † *Orange Co. Pop.* 438. (RR., B. & Me.)
Fairlee Inn.
✠KAULIN HOTEL. (A. P.) $3.50 to $5. GEO. H. KINDALL.

GRAFTON, * † *Windham Co. Pop.* 800. (RR., B. & M.)
✠THE TAVERN. (A. P.) $2 up. E. A. LAWRENCE.

GREENBORO, * † *Orleans Co. Pop.* 931. (RR., St. J. & L. C.)
Caspian Lake House. (A. P.) $1.50-$2. F. H. DUFUR.
✠LAKEVIEW HOTEL. (A. P.) $2.50. CHARLES F. RICHARDS.

NOTE—CAPITALS show first-class houses.
R. R. Indicates Railroad Lines; Ry., Railway; Str., Steamer; Sys., System. See Back of Book.
Pop. Indicates Population. † Telegraph Office

✠ Indicates Summer Resorts.
◈ Indicates Winter Resorts.
§ Indicates Family Hotels.
‡ Special Rates.
* Money Order Office.

READSBORO, * † *Bennington Co. Pop.* 1,252. (RR., H., T. & Wil.)
Cottage Hotel. N. A. SNOW.

RICHFORD, * † *Franklin Co. Pop.* 2,907. (RR., Can. Pac.; Cent. Vt.)
AMERICAN HOUSE. (A. P.) $3. F. M. & M. L. PIKE.

RIPTON, * † *Addison Co. Pop.* 421. (RR., Rut.)
✠BREAD LOAF INN. (A. P.) $2 to $5. THOS. E. BOYCE.

ROCHESTER, * † *Windsor Co. Pop.* 1,317. (RR., W. R.)
ROCHESTER INN. (A. P.) $3 W. M. MCCRAY, Prop.

ROUSE'S POINT. (*See New York State.*)

RUTLAND, * † *Rutland Co. Pop.* 13,546. (RR., Del. & Hud.; Rut.)
BARDWELL HOTEL. (E. P.) $1 up. BUSH & NICKLAW, Mgrs.
HOTEL BERWICK. (A. P.) $3 up. W. H. VALIQUETTE, Prest.
Saint James Hotel. (A. P.) $1.50 to $2.50. CHARLES K. BALLARD, Mgr.

ST. ALBANS, * † *Franklin Co. Pop.* 6,381. (RR., Cent. Vt.)
AMERICAN HOUSE.
PARK VIEW HOTEL. (A. P. $2. E. P. 75c. up.) W. H. LARRY & SON.
THE TAVERN. (A. P.) $3 up. WALTER ECCLES.

ST. JOHNSBURY, * † *Caledonia Co. Pop.* 8,098. (RR., B. & Me.; St. J. & L. C.; M. C.)
NEW AVENUE HOTEL. (A. P. $3 up. E. P. $1 up.) WALTER L. PALMER, Prop.
ST. JOHNSBURY HOUSE. (A. P.) $3 to $5. H. E. MOORE.

SAXTON'S RIVER, * † *Windham Co. Pop.* 2,000. (RR., B. & M.)
THE INN. (A. P. $2.50 to $3.50. E. P. $1 to $1.50.) A. N. W. SMITH.

SHELDON, † *Franklin Co. Pop.* 1,246. (RR., Cent. Vt.; St. J. & L. C.)
NEW PORTLAND HOTEL. (A. P.) $2. G. H. THOMAS.

SHOREHAM, *Addison Co. Pop.* 1,098. (RR., Rut.)
✠Lake House.

SIMONSVILLE, * † *Windsor Co. Pop.* 200. (RR., Rut.)
✠ROWELLS INN. (A. P.) $3-$4. JOHN A. ROWELL, Mgr.

SOUTH HERO, * † *Grande Isle Co. Pop.* 605. (RR., Rut.)
SOUTH HERO INN. (A. P.) $3. L. R. AXTELL.
✠SQUIER'S SPRING HOUSE. (A. P.) $2.50 to $3. G. W. SQUIER.

SOUTH LONDONDERRY, *Windham Co. Pop.* 962. (RR., C. V.)
RIVERSIDE INN.

SOUTH ROYALTON, * † *Windsor Co. Pop.* 800. (RR., C. Vt.)
SOUTH ROYALTON HOUSE. (A. P.) $2.50-$3. CHAS. L. WOODBURY, Prop.

SOUTH SHAFTSBURY, * † *Bennington Co. Pop.* 650. (RR., Rut.)
HOTEL LAWRENCE. (A. P.) $2. O. L. LAWRENCE.

SPRINGFIELD, * † *Windsor Co. Pop.* 4,784. (RR., Charlestown, N. H., B. & M. E.)
THE ADNABROWN. (A. P.) $3 to $4. J. H. HART, Prop.

NOTE—CAPITALS show first-class houses.
R. R. Indicates Railroad Lines; Ry., Railway; Str., Steamer; Sys., System. See Back of Book.
Pop. Indicates Population. † Telegraph Office

✠ Indicates Summer Resorts.
❄ Indicates Winter Resorts.
§ Indicates Family Hotels.
‡ Special Rates.
* Money Order Office.

STOWE, * † *Lamoille Co. Pop.* 566. (RR., Cent. Vt.)
GREEN MOUNTAIN INN. (A. P.) $2.50. F. S. BOARDMAN.
✠Summit House.

SUDBURY, * † *Rutland Co. Pop.* 415. (RR., Rutland.)
✠HYDE MANOR. (A. P.) $6 up. A. W. & J. K. HYDE.

SWANTON, * † *Franklin Co. Pop.* 3,628. (RR., C. V.; G. Tk.; St. J. & L. C.)
GRAND AVENUE HOTEL. (A. P.) $2.50. M. A. HUNGERFORD.
✠HOTEL CHAMPLAIN. (A. P.) $3 to $4. C. W. SMITH.

TYSON, *Windsor Co.* (RR., Ludlow, Rut.)
✠Echo Lake Hotel.

VERGENNES, * † *Addison Co. Pop.* 1,483. (RR., Rut.)
STEVENS HOUSE. (A. P.) $2.50 to $4. GEO. F. DANIELS, Prop.

WAITSFIELD, * *Washington Co. Pop.* 615. (RR., Middlesex, Cent. Vt.)
WAITSFIELD HOTEL. (A. P.) $2.50. F. M. HUNT.

WARDSBORO, † *Windham Co. Pop.* 800. (RR., Cent. Vt.)
WARDSBORO HOTEL. (A. P.) $2. F. UNDERWOOD.

WATERBURY, * † *Washington Co. Pop.* 3,273. (RR., Cent. Vt.)
WATERBURY INN. (A. P.) $3-$3.50. W. F. & M. D. DAVIS.

WELLS RIVER, * † *Orange Co. Pop.* 608. (RR., B. & M.)
HALE'S TAVERN. (A. P. $3 to $4. E. P. 75c. to $1.50.) JEROME F. HALE.

WESTMORE, *Orleans Co. Pop.* 331. (RR., B. & M.)
✠NEW WILLOUGHBY HOUSE. (A. P.) $3 up. CHARLES S. FOSTER.

WHITE RIVER JUNCTION, * † *Windsor Co. Pop.* 3,500. (RR., B. & M.; C. V.; Wood.)
JUNCTION HOUSE.

WILMINGTON, * † *Windham Co. Pop.* 430. (RR., H. T. & Wil.)
CHILDS TAVERN. (A. P.) $2.50-$3.50. F. S. CRAFTS.
✠RAPONDA HOUSE. (A. P.) $2.50. VERNE L. ADAMS.

WINDSOR, * † *Windsor Co. Pop.* 1,906. (RR., B. & M.; C. V.)
WINDSOR CLUB INN. (A. P.) $2.50-$3. H. W. HARPIN, Prop.

WINOOSKI, * † *Chittenden Co. Pop.* 4,000. (RR., Cent. Vt. & Rut.)
Allen House.

WOLCOTT, * † *Lamoille Co. Pop.* 1,049. (RR., B. & M.)
WOLCOTT HOUSE. (A. P.) $2 up. C. W. JONES.

WOODSTOCK, * † *Windsor Co. Pop.* 2,545. (RR., Woodstock.)
COMMERCIAL HOTEL. (A. P.) $2.50. F. S. ATWOOD.
WOODSTOCK INN. (A. P.) $5 up. ARTHUR B. WILDER, Mgr.

THE ADVERTISED HOTEL is seen QUICKER!
ARE YOU AN ADVERTISER?

TOURISTS AND COMMERCIAL TRAVELERS

Will Find

The Hotel Red Book

On File at the Offices of the Leading Hotels Throughout the Country

Copies of the Latest Edition are found in all Cars of the Pullman Service; also in the Parlor and Sleeping Cars of the Chicago, Milwaukee & St. Paul, the Great Northern, the Canadian Pacific and the Grand Trunk Railway Systems

They are found in the offices of many Business Houses, Tourist and Information Bureaus on the North American Continent

The Indexed Listings of the Hotels are made without expense to Hotel Keepers

Therefore, if you find that Hotels have been omitted or that the information as to plan and rates is incomplete it means that Repeated Requests to the Hotels have brought no replies. The co-operation of all

TRAVELERS AND HOTEL KEEPERS

will be appreciated in making the annual Edition of

THE HOTEL RED BOOK A STANDARD OF ACCURACY

The Hotel Red Book

Owned and published by a company of New York Hotel men is ready for delivery about July 1st yearly

STOCKHOLDERS

SIMEON FORD, 103 Park Ave., New York

THOS. L. JAQUES, 116-118 East 41st St., New York

FRED A. REED

S. T. SHAW, New York

SIMEON FORD, President and Treasurer
103 Park Ave., New York

THOS. L. JAQUES, Secretary
116-118 East 41st St., New York

JOHN McE. BOWMAN, Hotel Biltmore, New York

THOMAS R. PROCTOR, Utica, N. Y.

EDWARD M. TIERNEY,
President Arlington Hotel, Binghamton, N. Y.

GEORGE W. SWEENEY, Managing Director
Hotel Kimball, Springfield, Mass.

Vice-President and Manager, The Commodore,
New York City

M. E. MERRIFIELD, and others

Office of the Company, 103 Park Avenue, New York

NOTE—CAPITALS show first-class houses.
R. R. Indicates Railroad Lines; Ry., Railway; Str., Steamer; Sys., System. See Back of Book.
Pop. Indicates Population. † Telegraph Office

✠ Indicates Summer Resorts.
◈ Indicates Winter Resorts.
§ Indicates Family Hotels.
‡ Special Rates.
* Money Order Office.

ABINGDON, * † *Washington Co. Pop.* 1,757. (RR., Nor. & W.; Va. Cor.)

HOTEL ABINGDON. (A. P.) $2-$2.50. C. T. ALEXANDER, Prest.

HOTEL BELMONT. (A. P.) $2.50-$3. H. H. SCOTT.

ALEXANDRIA, * † *Alexandria Co. Pop.* 15,329. (RR., B. & O.; C. & O.; So.; W. So.; W. Alex. & Mt. V.; Str.)

Hotel Fleischman.

HOTEL RAMMEL. (A. P. $2.50 to $3. E. P. $1 up.) W. L. RAMMEL, Prop.

ALLEGHANY SPRINGS, * † *Montgomery Co. Pop.* 83. (RR., Shawsville, Nor. & West.)

✠ALLEGHANY SPRINGS HOTEL. (A. P.) $2.50. MISS A. W. CALHOUN.

ALTAVISTA, *Campbell Co. Pop.* 1,500. (RR., So. Ry., Virg.)

Commonwealth Hotel.

AMHERST, * † *Amherst Co. Pop.* 700. (RR., So. Ry.)

Hotel Amherst.

APPALACHIA, * † *Wise Co. Pop.* 2,700. (RR., L. & N.; So.)

WINDSOR HOTEL. (A. P.) $2-$2.25. W. F. LEE, Prop.

ARVONIA, * † *Buckingham Co. Pop.* 500. (RR., C. & O.)

ARVONIA INN. (A. P.) $2. ARVONIA IMPROVEMENT CO.

ASHLAND, * † *Hanover Co. Pop.* 1,324. (RR., R. F. & Pot.)

HENRY CLAY INN. (A. P.) $2. WM. WALLACE.

BASIC CITY, *Augusta Co. Pop.* 1,632. (RR., Nor. & W.; C. & O.)

BELMONT HOTEL. (A. P.) $2.25-$2.50. J. R. & P. D. HIDY, Props.

Brandon Hotel. (A. P.)

BEDFORD, * *Bedford Co. Pop.* 2,508. (RR., Nor. & W.)

PALACE HOTEL. (A. P. $2.50-$3. E. P. $1 and $1.50.) J. H. PREAS.

There's No Getting Away

from the

Advertised Hotel

The Listed Houses may be equally good, but they don't indicate their desire to compel patronage.

NOTE—CAPITALS show first-class houses.
R. R. Indicates Railroad Lines; Ry., Railway; Str., Steamer; Sys., System. See Back of Book.
Pop. Indicates Population. † Telegraph Office

✠ Indicates Summer Resorts.
◈ Indicates Winter Resorts.
§ Indicates Family Hotels.
‡ Special Rates.
* Money Order Office.

Hotel Bristol

Bristol, Va. Tenn.

The only new, modern, fire proof hotel in Bristol. Spacious sample rooms and every convenience for the comfort of the commercial and tourist traveler. Operated on the American plan.

$2.50 to $4.00

W. A. NEWCOMB Mgr. *J. A. NEWCOMB Prop.*

Bristol is located in the mountains of Virginia, famous for their perfectly delightful climate.

BERRYVILLE, * † *Clarke Co. Pop.* 876. (RR., Nor. & West.)
BATTLETOWN INN. (A. P. $2.50 up. E. P. $1 up.) CHAS. R. HUGHES, Mgr.

BIG STONE GAP, * † *Wise Co. Pop.* 2,590. (RR., L. & N.; V. & S. W. Interstate RR.)
MONTE VISTA HOTEL. (A. P.) $2.50-$3.50. H. M. HENKEL.

BLACKSBURG, * † *Montgomery Co. Pop.* 875. (RR., V. A. C. & R. Co.)
BLACKSBURG INN. (A. P.) $2. J. B. TUTWILER.

BLACKSTONE, * † *Nottoway Co. Pop.* 3,000. (RR., Nor. & W.)
NEW BLACKSTONE HOTEL. (A. P.) J. L. HAWTHORNE.

BLUE RIDGE SPRINGS, † *Botetourt Co. Pop.* 500. (RR., Nor. & W.)
✠BLUE RIDGE SPRINGS HOTEL. (A. P.) $2.50-$3. B. ELLISON, Mgr.

BON AIR, * † *Chesterfield Co. Pop.* 150. (RR., So.)
BON AIR INN. (A. P. $2.50. E. P. $1.50.) T. M. KENNERLY.

BOYDTON, * † *Mecklenburg Co. Pop.* 421. (RR., So. Ry.)
BARNETT HOTEL. (A. P.) $2. S. O. BARNETT, Prop.
Exchange Hotel.
Southern Hotel.

BRIDGEWATER, † *Rockingham Co. Pop.* 859. (RR., Ches. West.)
IRVINE HOUSE. (A. P.) $2. MRS. L. A. IRVINE.

BRISTOL, * † *Washington Co. Pop.* 13,395. (RR., So. Ry.; Nor. & W. V. & S. W.)
HOTEL BRISTOL. (A. P.) $2.50 to $4. J. A. NEWCOMB, Prop. W. A. NEWCOMB, Mgr. (*See illustration and advertisement above.*)
HOTEL HAMILTON. (A. P. $2 and $2.50. E. P. 75c. to $1.50.) G. S. BUNN, Prop.
HOTEL ST. LAWRENCE. (A. P. $2-$2.50. E. P. $1 to $1.50.) G. W. CATE, Prop.
(*See also Bristol, Tenn.*)

BROOKNEAL, * † *Campbell Co. Pop.* 504. (RR., N. & W. Va.)
WILLIAMS HOUSE. (A. P.) $2. JOHN B. WILLIAMS.

NOTE—CAPITALS show first-class houses.
R. R. Indicates Railroad Lines; Ry., Railway; Str., Steamer; Sys., System. See Back of Book.
Pop. Indicates Population. † Telegraph Office

✠ Indicates Summer Resorts.
❄ Indicates Winter Resorts.
§ Indicates Family Hotels.
‡ Special Rates.
* Money Order Office.

BUFFALO LITHIA SPRINGS HOTEL

THESE CELEBRATED SPRINGS are situated in Mecklenburg County, Virginia, on the Norfolk Division of the Southern Railway. The buildings are on the cottage plan. No Malaria. No Mosquitoes. Pamphlet mailed on request.

HOTEL OPEN FROM JUNE 15th TO SEPT. 30th.

BUFFALO LITHIA SPRINGS WATER CO BUFFALO LITHIA SPRINGS, VIRGINIA

BUCHANAN, * † *Botetourt Co. Pop.* 794. (RR., N. & W. Ry. & C. & O. Ry.)

BOTETOURT HOTEL.

CENTRAL HOTEL. (A. P.) $2-$2.50. J. A. JACKSON.

BUCKROE BEACH, * † *Elizabeth City Co. Pop.* 150.

✠BUCKROE BEACH HOTEL.

✠CAPE VIEW HOUSE. (A. P.) $2-$2.50. J. B. CLAY.

BUENA VISTA, * † *Rockbridge Co. Pop.* 3,200. (RR., N. & W.; C. & O.)

HOTEL BUENA VISTA. (A. P. $2. E. P. 50c.-75c.) B. F. WAGNER, Prop.

HOTEL MARLBROOK. (A. P.) $2.50. M. D. MCKEE, Mgr.

BUFFALO LITHIA SPRINGS, *Mecklenburg Co. Pop.* 38. (RR., So. Ry.)

✠BUFFALO LITHIA SPRINGS HOTEL. (A. P.) $2.50, $3 and $3.50. BUFFALO LITHIA SPRINGS WATER CO., Props. (*See advertisement above.*)

CAPE CHARLES, * † *Northampton Co. Pop.* 1,948. (RR., N. Y., Phil. & N.; Str.)

Arlington Inn. (A. P.) $2.50. J. T. HAMBRUCK.

VIRGINIA HOTEL. (A. P.) $2.25. C. A. TRAVIS.

CHARLOTTESVILLE, * † *Albemarle Co. Pop.* 15,000. (RR., So. Ry.; C. & O.)

COLONIAL HOTEL. (A. P.) $2.50-$3. R. E. YOWELL, Prop.

HOTEL GLEASON. (A. P.) $2.50 to $3.50. J. L. VEAL, Mgr.

THE CLERMONT. (A. P. $2.25 to $2.75. E. P. 75c. to $1.25.) J. M. COLEMAN.

CHASE CITY, * † *Mecklenburg Co. Pop.* 1,662. (RR., So. Ry.)

GREGORY HOTEL. (A. P.) $2.50-$3. MRS. W. J. GREGORY.

CHATHAM, * † *Pittsylvania Co. Pop.* 1,113. (RR., So. Ry.)

HOTEL BENNETT.

CHINCOTEAGUE ISLAND, * † *Accomac Co. Pop.* 1,419. (RR., Penna.)

ATLANTIC HOTEL. (A. P.) $2. J. N. WARREN.

NOTE—CAPITALS show first-class houses.
R. R. Indicates Railroad Lines; Ry., Railway; Str., Steamer; Sys., System. See Back of Book.
Pop. Indicates Population. † Telegraph Office

✠ Indicates Summer Resorts.
◈ Indicates Winter Resorts.
§ Indicates Family Hotels.
‡ Special Rates.
* Money Order Office.

CHRISTIANSBURG, * † *Montgomery Co. Pop.* 1,568. (RR., Nor. & W.)
✠ YELLOW SULPHUR SPRINGS HOTEL. (A. P.) $3. W. E. HAZLEWOOD, Prop.

CLARKSVILLE, * † *Mecklenburg Co. Pop.* 794. (RR., So. Ry.)
HOTEL GRACE. (A. P.) $2.50. R. H. EASLEY.

CLIFTON FORGE, * † *Alleghany Co. Pop.* 5,748. (RR., Ches. & O.)
GLADY'S INN. (A. P. $2.50, $3.50. E. P. $1, $2.) J. H. CALLAHAN, Mgr.

COLONIAL BEACH, † *Westmoreland Co. Pop.* 721. (Str. from Washington, D. C.)
✠ Colonial Beach Hotel. (A. P.) $1.50-$2. FRANK D. BLACKISTONE.

COVINGTON, * † *Alleghany Co. Pop* 4,234. (RR., Ches. & O.)
ALLEGHENY HOTEL. (A. P.) HUGO O'GARA.
HOTEL COLLINS. (A. P.) $2.50-$3. G. C. WALKER.

CREWE, * † *Nottoway Co. Pop.* 1,802. (RR., N. & W.)
THE OLIVER. (A. P. $2.50-$3. E. P. $1, $1.50.) W. C. SHORTER.

CULPEPER, * † *Culpeper Co. Pop.* 1,850. (RR., So. Ry.; C. & O.)
WAVERLY HOTEL. (A. P.) $2.50-$3. DAVID M. GALLOWAY.

DANVILLE, * † *Pittsylvania Co. Pop.* 19,020. (RR., So. Ry.; D. & W.)
HOTEL BURTON. (A. P. $2.50 up. E. P. $1 up.) W. W. LYNN, Prop.
LEELAND HOTEL. (E. P.) $1 up. W. E. HOCKETT, Mgr.
MORGAN HOTEL. (E. P.) 75c. up. LEELAND HOTEL CO., INC., Prop.
NEW DAN HOTEL. (A. P. $2.50-$3. E. P. $1 up.) REAMS & JONES.

EAST RADFORD, * † *Montgomery Co. Pop.* 5,000. (RR., N. & W.)
EAST RADFORD INN. (A. P.) $2.50 up. W. M. DELF, Mgr.

EASTVILLE, * † *Northampton Co. Pop.* 4,958. (RR., N. Y., Phil. & Nor.)
Powell House.

EDINBURG, * † *Shenandoah Co. Pop.* 574. (RR., So.; B. & O.)
HOTEL EDINBURG. (A. P.) $2-$3. F. LEE EMSWILLER.

EGGLESTON, † *Giles Co. Pop.* 300. (RR., Nor. & W.; Va.)
✠ EGGLESTON SPRINGS HOTEL. (A. P.) $2.25. R. N. ANDERSON, Mgr.

ELKTON, † *Rockingham Co. Pop.* 873. (RR., Nor. & W.; Ches. W.)
ELKTON HOTEL. (A. P.) $2.50-$3. D. C. GRAHAM, Mgr.
VIRGINIA HOTEL. (A. P.) W. E. DEAL.

ELLISTON, * † *Montgomery Co. Pop.* 1,000. (RR., Nor. & W.)
Campbell House.
Sycamore Hotel.

EMPORIA, * † *Greensville Co. Pop.* 5,000. (RR., A. C. L. & Southern.)
HOTEL VIRGINIA. (A. P.) $2.50. J. O. STEVENS, Prop.

FARMVILLE, * † *Prince Edward Co. Pop.* 2,971. (RR., Nor. & W.; F. & P.)
HOTEL CONTINENTAL. (A. P. $2.50-$3. E. P. $1-$1.50.) W. L. DAVIS, Mgr.
PRINCE EDWARD HOTEL. (A. P.) C. T. CHICK.

TOURISTS AND COMMERCIAL TRAVELERS

Will Find

The Hotel Red Book

On File at the Offices of the Leading Hotels Throughout the Country

Copies of the Latest Edition are found in all Cars of the Pullman Service; also in the Parlor and Sleeping Cars of the Chicago, Milwaukee & St. Paul, the Great Northern, the Canadian Pacific and the Grand Trunk Railway Systems

They are found in the offices of many Business Houses, Tourist and Information Bureaus on the North American Continent

The Indexed Listings of the Hotels are made without expense to Hotel Keepers

Therefore, if you find that Hotels have been omitted or that the information as to plan and rates is incomplete it means that Repeated Requests to the Hotels have brought no replies. The co-operation of all

TRAVELERS AND HOTEL KEEPERS

will be appreciated in making the annual Edition of

THE HOTEL RED BOOK A STANDARD OF ACCURACY

The Hotel Red Book

Owned and published by a company of New York Hotel men is ready for delivery about July 1st yearly

STOCKHOLDERS

SIMEON FORD, 103 Park Ave., New York

THOS. L. JAQUES, 116-118 East 41st St., New York

FRED A. REED

S. T. SHAW, New York

SIMEON FORD, President and Treasurer
103 Park Ave., New York

THOS. L. JAQUES, Secretary
116-118 East 41st St., New York

JOHN McE. BOWMAN, Hotel Biltmore, New York

THOMAS R. PROCTOR, Utica, N. Y.

EDWARD M. TIERNEY,
President Arlington Hotel, Binghamton, N. Y.

GEORGE W. SWEENEY, Managing Director Hotel Kimball, Springfield, Mass.
Vice-President and Manager, The Commodore, New York City

M. E. MERRIFIELD, and others

Office of the Company, 103 Park Avenue, New York

NOTE—CAPITALS show first-class houses.
R. R. Indicates Railroad Lines; Ry., Railway; Str., Steamer; Sys., System. See Back of Book.
Pop. Indicates Population. † Telegraph Office

✠ Indicates Summer Resorts.
◈ Indicates Winter Resorts.
§ Indicates Family Hotels.
‡ Special Rates.
* Money Order Office.

FLOYD, * † *Floyd Co. Pop.* 369. (RR., Nor. & W.)
Hotel Bramer. (A. P.) $2. MRS. S. H. HALL.

FORTRESS MONROE, * † *Elizabeth City Co. Pop.* 1,500. (RR., Ches. & O.; Str., or Ferry from Cape Charles; N. Y., P. & N., and Strs. from N. Y., Balt. and Wash.)
HOTEL CHAMBERLIN. (A. P.) $5 and up. GEO. F. ADAMS, Manager. (*See illustrations and advertisement opposite.*)
SHERWOOD INN. (A. P.) $3 up. F. M. CUNNINGHAM, Mgr.

FRANKLIN, * † *Southampton Co. Pop.* 2,271. (RR., So. Ry.; S. A. L.)
STONEWALL INN. (A. P.) $3-$3.50. R. H. B. COBB.
The Virginian. (E. P.) 50c. P. J. BERKELEY, Mgr.

FREDERICKSBURG, * † *Spottsylvania Co. Pop.* 5,874. (RR., R., F. & P.; S. A. L.; A. C. L.)
Hotel Frederick. (E. P.) 50c. to $1. A. D. ALEXANDER, Mgr.
PRINCESS ANNE HOTEL. (E. P.) $1 up. C. A. ABBEY, Mgr.

FRIES, * † *Grayson Co. Pop.* 1,775. (RR., N. & W.)
HOTEL WASHINGTON. (A. P.) $2. E. A. ROBINSON.

FRONT ROYAL, * † *Warren Co. Pop.* 1,133. (RR., Nor. & W.; So. Ry.)
AFTON INN. (A. P.) $2.50-$3. R. W. PAYNE.
STICKLER HOTEL. (A. P.) $2.50. F. L. BUCKLEY, Prop.

GALAX, *Grayson Co. Pop.* 1,500. (RR., N. & W.)
HOTEL WAUGH.

GATE CITY, * † *Scott Co. Pop.* 599. (RR., So.)
Boatright House. (A. P.) MRS. C. C. BOATRIGHT.

GLADE SPRING, * † *Washington Co. Pop.* 324. (RR., Nor. & W.)
GLADE HOTEL. (E. P.) 75c. up. H. W. BENBOW.

GOSHEN, * † *Rockbridge Co. Pop.* 165. (RR., Ches. & O.)
✠ALLEGHENY INN. (A. P.) $3 up. ALLEGHANY HOTEL CO., Props.
ROCKBRIDGE INN. (A. P.) $2. J. F. GUINN.

GRAHAM, † *Tazewell Co. Pop.* 1,917. (RR., Nor. & W.)
HOTEL GRAHAM. (A. P. $2-$2.25. E. P. 75c.-$1.) L. O. HINES.

GREENVILLE, † *Augusta Co. Pop.* 600. (RR., B. & O.; Nor. & W.)
VALLEY HOTEL. (A. P. $2.75-$3.50. E. P. $2 to $3.50.) MRS. F. W. SMITH, JR.

GROTTOES, * † *Rockingham Co. Pop.* 600. (RR., Nor. & W.)
HOTEL FULTON. (A. P.) $3. B. R. FULTON.

HAMPTON, * † *Elizabeth City Co. Pop.* 5,505. (RR., Ches. & O.; Str.)
Barnes Hotel.
LANGLEY HOTEL. (A. P. $2.50 up. E. P. $1 up.) J. M. ATKINSON, Prop.
THE VIRGINIA HOTEL. (A. P.) $2 and $2.50.

HARRISONBURG, * † *Rockingham Co. Pop.* 5,500. (RR., B. & O.; So. Ry.; Ch. W.)
HOTEL KAVANAUGH. (A. P.) $2.50 and $3. J. M. KAVANAUGH, Prop.
✠MASSANETTA HOTEL. (A. P.) $3 to $4. J. R. LUPTON, Gen. Mgr.
NEW NATIONAL HOTEL. (A. P.)

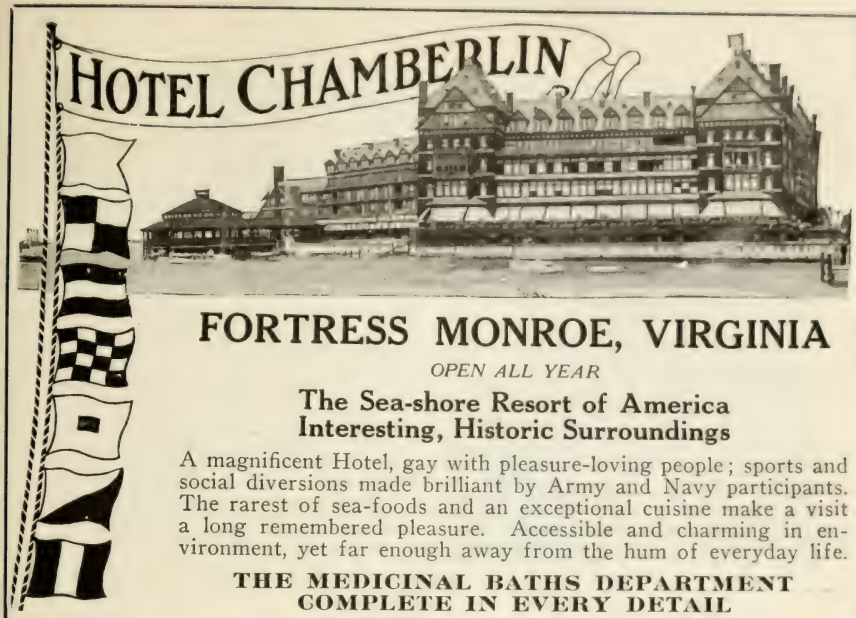

FORTRESS MONROE, VIRGINIA

OPEN ALL YEAR

The Sea-shore Resort of America
Interesting, Historic Surroundings

A magnificent Hotel, gay with pleasure-loving people; sports and social diversions made brilliant by Army and Navy participants. The rarest of sea-foods and an exceptional cuisine make a visit a long remembered pleasure. Accessible and charming in environment, yet far enough away from the hum of everyday life.

THE MEDICINAL BATHS DEPARTMENT COMPLETE IN EVERY DETAIL

Every Bath and Treatment as given at European Spas, with the additional advantages of sea-breezes and sea-bathing.

GOLF EVERY DAY IN THE YEAR

The Eighteen Hole Golf Course of The Chamberlin is one of the finest ever; designed and laid out by authorities on the "Royal and Ancient" game. Convenient to the hotel, and, being owned by The Chamberlin, it is managed in a way to suit *you*.

TURF FAIRWAYS, GRASS PUTTING GREENS

Alex. Simpson "Pro" in charge. A dainty and comfortable Club House—by trolley, from directly in front of The Chamberlin to directly in front of the Club, six minutes. A colored Aeroplane Map of the Course, which is the only one of this kind ever made in America, as well as our booklet "Golf," will be sent you, if you wish.

For further particulars, booklets, etc., address

GEO. F. ADAMS, MGR., FORTRESS MONROE, VIRGINIA
New York Office: Bertha Ruffner Hotel Bureau, McAlpin Hotel,
"Ask Mr. Foster" at any of His Offices

Tennis Courts and Club House on The Chamberlin Links

NOTE—CAPITALS show first-class houses.
R. R. Indicates Railroad Lines; Ry., Railway; Str., Steamer; Sys., System. See Back of Book.
Pop. Indicates Population. † Telegraph Office

✠ Indicates Summer Resorts.
◈ Indicates Winter Resorts.
§ Indicates Family Hotels.
‡ Special Rates.
* Money Order Office.

The VIRGINIAN
LYNCHBURG, VA.
European Plan Absolutely Fireproof
RATES $1.00 to $3.00

Also Operating
HOTEL FREDERICK
HUNTINGTON, WEST VA.
European Plan Sprinkler Fire Protection
Rates $1.00 to $3.00

THE FAIRMONT
FAIRMONT, WEST VA.
European Plan Fireproof
Rates $1.00 to $3.00
R. L. O'NEAL, Mgr.

HEALING SPRINGS, *Bath Co.* (RR., C. & O. to Hot Spgs.)
HEALING SPRINGS HOTEL.

HOT SPRINGS, * † *Bath Co. Pop.* 500. (RR., Ches. & O.)
HOTEL HOMESTEAD. (A. P.) $6 up. HENRY ALBERT.
McClintic Hotel. (A. P.) $2. MRS. J. H. MCCLINTIC.
✠MIDWAY INN. (A. P.) $2.50. MRS. M. C. WARREN.
THE BATH TAVERN.

IRON GATE, *Alleghany Co. Pop.* 600. (RR., Ches. & O.)
IRON GATE INN. (A. P.) $2.50. M. F. KING.

KEYSVILLE, * † *Charlotte Co. Pop.* 432. (RR., So.)
CHARLOTTE HOTEL. (A. P.) $2.50. WADE & HAMMER.

LAWRENCEVILLE, *Brunswick Co. Pop.* 2,000. (RR., So.)
THE CLAIBORNE. (E. P.) 75c. N. L. CLAIBORNE, Prop.

LEBANON, * † *Russell Co. Pop.* 366. (RR., Nor. & W.)
CLINCH VIEW HOTEL. (A. P. $2. E. P. 75c.-$1.) A. B. BAYS, Mgr.

LEESBURG, * † *Loudoun Co. Pop.* 1,597. (RR., W. & O. D.)
LEESBURG INN. (A. P.) $2.50 up. W. E. MILLER.

LEXINGTON, * † *Rockbridge Co. Pop.* 2,931. (RR., B. & O.; C. & O.)
CENTRAL HOTEL. (A. P.) $2. JOHN W. LINDSAY, Prop.
HOTEL LEXINGTON. (A. P.) $2.50-$3. J. M. QUESENBERRY.

LOUISA, * † *Louisa Co. Pop.* 172. (RR., Ches. & O.)
LOUISA HOTEL. (A. P.) $2 up. S. S. GRIFFITH.

LURAY, * † *Page Co. Pop.* 1,218. (RR., Nor. & W.)
LAURANCE HOTEL. (A. P. $2.50-$3. E. P. $1-$2.) J. W. MIMS.
MANSION INN. (A. P. $2.50-$3.50. E. P. $1-$1.50.) H. T. MIMS, Mgr.

LYNCHBURG, * † *Campbell Co. Pop.* 35,000. (RR., C. & O.; N. & W.; So. Ry.)
HOTEL CARROLL. (A. P. $2.50 up. E. P. $1 up.) W. W. LYNN.
Hotel Roby.
THE VIRGINIAN. (E. P.) $1 to $3. R. L. O'NEAL, Mgr. (*See illustration and advertisement above.*)

NOTE—CAPITALS show first-class houses.
R. R. Indicates Railroad Lines; Ry., Railway; Str., Steamer; Sys., System. See Back of Book.
Pop. Indicates Population. † Telegraph Office

✢ Indicates Summer Resorts.
⊛ Indicates Winter Resorts.
§ Indicates Family Hotels.
‡ Special Rates.
* Money Order Office.

MANASSAS, * † *Prince William Co. Pop.* 2,000. (RR., So.; C. & O.)

NEW PRINCE WILLIAM HOTEL. (A. P.) $2.50-$3. R. E. MIMS.

MANCHESTER, * † *Chesterfield Co. Pop.* 10,000. (RR., A. C. L.; S. A. L.; So. Ry.)

(Suburb of Richmond.)

MARION, * † *Smyth Co. Pop.* 2,727. (RR., Nor. & W.; M. & R. V.)

HOTEL MARION. (A. P.) $2 to $3. E. K. COYNER, Prop.

MARTINSVILLE, * † *Henry Co. Pop.* 4,000. (RR., So.; N. & W. & D. & W.)

HOTEL HAMILTON. (A. P.) $2. C. D. PONTON.

NEW BROAD ST. HOTEL. (A. P.) $2.50 up. E. L. STEPHENS.

If you neglect to reply to our Information Query it does not follow that your Hotel will not be Listed in the

HOTEL RED BOOK

It means only that the Information may be sought Elsewhere and that it may arrive Too Late to convey your latest Message to the Public

WE LIST HOTELS SOMETIMES WITHOUT RATES, PLAN OR NAMES OF MANAGERS; BUT WE DO NOT RECOMMEND THEM. THE PREFERRED LISTING IS GIVEN TO THE HOTEL THAT ANSWERS

Two Classes? Yes, The Intelligent and the Other

WHICH CLASS ARE YOU IN?

TOURISTS AND COMMERCIAL TRAVELERS

Will Find

The Hotel Red Book

On File at the Offices of the Leading Hotels Throughout the Country

Copies of the Latest Edition are found in all Cars of the Pullman Service; also in the Parlor and Sleeping Cars of the Chicago, Milwaukee & St. Paul, the Great Northern, the Canadian Pacific and the Grand Trunk Railway Systems

They are found in the offices of many Business Houses, Tourist and Information Bureaus on the North American Continent

The Indexed Listings of the Hotels are made without expense to Hotel Keepers

Therefore, if you find that Hotels have been omitted or that the information as to plan and rates is incomplete it means that Repeated Requests to the Hotels have brought no replies. The co-operation of all

TRAVELERS AND HOTEL KEEPERS

will be appreciated in making the annual Edition of

THE HOTEL RED BOOK A STANDARD OF ACCURACY

The Hotel Red Book

Owned and published by a company of New York Hotel men is ready for delivery about July 1st yearly

STOCKHOLDERS

SIMEON FORD, 103 Park Ave., New York

THOS. L. JAQUES, 116-118 East 41st St., New York

FRED A. REED

S. T. SHAW, New York

SIMEON FORD, President and Treasurer
103 Park Ave., New York

THOS. L. JAQUES, Secretary
116-118 East 41st St., New York

JOHN McE. BOWMAN, Hotel Biltmore, New York

THOMAS R. PROCTOR, Utica, N. Y.

EDWARD M. TIERNEY,
President Arlington Hotel, Binghamton, N. Y.

GEORGE W. SWEENEY, Managing Director
Hotel Kimball, Springfield, Mass.
Vice-President and Manager, The Commodore, New York City

M. E. MERRIFIELD, and others

Office of the Company, 103 Park Avenue, New York

NOTE—CAPITALS show first-class houses.
R. R. Indicates Railroad Lines; Ry., Railway; Str., Steamer; Sys., System. See Back of Book.
Pop. Indicates Population. † Telegraph Office

✠ Indicates Summer Resorts.
⊛ Indicates Winter Resorts.
§ Indicates Family Hotels.
‡ Special Rates.
* Money Order Office.

HOTEL WARWICK Newport News VIRGINIA

On James River

Overlooking Historic Hampton Roads

Excellent Appointments Service and Cuisine

Telephones and Running Water

European $1.00 to $3.00

Write for Illustrated Booklet

L. B. MANVILLE, Mgr. J. MELVIN DERR, Asst. Mgr.

MIDDLETOWN, * † *Frederick Co. Pop.* 600. (RR., B. & O.)
✠WAYSIDE INN. (A. P. $3.50 up. E. P. $1 to $2.) S. F. RHODES.

MILLBORO, * † *Bath Co. Pop.* 300. (RR., C. & O.)
ALTAMONT HOTEL. J. D. LOWMAN.

MILLBORO SPRINGS, * † *Bath Co. Pop.* 100. (RR., Ches. & O.)
✠MILLBORO SPRINGS HOTEL. (A. P.) $2. J. GRAHAM DAVIDSON.

MONTVALE, *Bedford Co. Pop.* 200.
MONTVALE HOTEL. (A. P.) $2. A. M. PARKER.

MOUNTAIN LAKE, * † *Giles Co. Pop.* 28. (RR., Virg.; Nor. & W.)
✠MOUNTAIN LAKE HOTEL. (A. P.) $2.50 to $3.50. T. GILBERT PORTERFIELD.

MT. ELLIOTT, *Augusta Co.* (RR., C. & O.)
✠MT. ELLIOTT HOTEL. (A P.) $3. J. E. PORTER.

NATURAL BRIDGE, † *Rockbridge Co. Pop.* 100. (RR., Nor. & W.; C. & O.)
NATURAL BRIDGE HOTEL. (A. P.) $3 to $6. J. A. MUNDY, JR.

NEW CASTLE, * † *Craig Co. Pop.* 733. (RR., Ches. & O.; N. & W.)
✠HOTEL BEL AIR. (A. P.) $2 to $3. DR. J. T. WALKER. Prop.

NEWMARKET, * † *Shenandoah Co. Pop.* 1,000. (RR., So. Ry.)
Battlefield Inn. (E. P.) J. E. KINGAN.

NEWPORT NEWS, * † *Warwick Co. Pop.* 20,205. (RR., Ches. & O.)
GRAFTON HOTEL. (E. P.) $1 to $2. J. LEWIS WOODSON. Prop.
HOTEL POCAHONTAS. (A. P. $2-$2.50. E. P. $1-$1.25.) J. F. FLAHERTY.
HOTEL WARWICK. (E. P.) $1 to $3. L. B. MANVILLE, Mgr. (*See illustration and advertisement above.*)

NOTE—CAPITALS show first-class houses.
R. R. Indicates Railroad Lines; Ry., Railway; Str., Steamer; Sys., System. See Back of Book.
Pop. Indicates Population. † Telegraph Office

✠ Indicates Summer Resorts.
◈ Indicates Winter Resorts.
§ Indicates Family Hotels.
‡ Special Rates.
* Money Order Office.

HOTEL FAIRFAX, Norfolk, Va.

Overlooking Norfolk Harbor

In the Heart of the Business District

ABSOLUTELY FIREPROOF

HOT and cold running water and telephone connection in every room. One entire floor devoted to sample rooms. :: ::

EUROPEAN PLAN

RATES: $1.50 per day, room without bath.

$2.00 per day and up, room with bath.

J. FRANK BELL, Mgr.

THE ADVERTISED HOTEL is seen QUICKER!
ARE YOU AN ADVERTISER?

HOTEL NEDDO NORFOLK, VA.

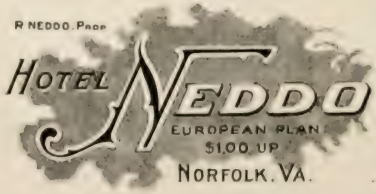

Up to date in its Equipment
European Plan

Rates without Bath, $1.00 per day
With Private Bath,
$1.50 and $2.00 per day

Centrally Located to all Business

R. NEDDO, Proprietor

NOTE—CAPITALS show first-class houses.
R. R. Indicates Railroad Lines; Ry., Railway; Str., Steamer; Sys., System. See Back of Book.
Pop. Indicates Population. † Telegraph Office

✠ Indicates Summer Resorts.
◈ Indicates Winter Resorts.
§ Indicates Family Hotels.
‡ Special Rates.
* Money Order Office.

MONTICELLO HOTEL

NORFOLK, VIRGINIA

CHAS. H. CONSOLVO, President—Manager

Tidewater Virginia's Famous and NORFOLK'S FINEST HOTEL

250 Rooms—125 Baths

Hot and cold running water and telephone in every room.

TWO BLOCKS FROM ALL THEATRES

European Plan Only

$1.50 Per day and up

NORFOLK, * † *Norfolk Co. Pop.* 67,492. (RR., Cape Charles, A. C. L.; C. & O.; N. Y., P. & Nor.; N. & So.; S. A. L.; So. Ry.; Str. Virg.)

ATLANTIC HOTEL. (E. P.) $1 up. FRANK BRAGG.

HOTEL FAIRFAX. (E. P.) $1.50 up. J. FRANK BELL, Mgr. (*See illustration and advertisement opposite.*)

HOTEL NEDDO. (E. P.) $1 up. R. NEDDO. (*See advertisement opposite.*)

HOTEL NORFOLK. (E. P.) $1 up. L. A. ROANE, Mgr.

HOTEL PRINCESS. (E. P.) 75c. to $1.50. A. N. GALE.

HOTEL SOUTHLAND. (E. P.) $1.50 up. I. C. WOODFORD, Mng. Dir. (*See illustration and advertisement on page* 755.)

Advertisements of Norfolk Hotels are found on pages 752 to 755, inclusive

NOTE—CAPITALS show first-class houses.
R. R. Indicates Railroad Lines; Ry., Railway; Str., Steamer; Sys., System. See Back of Book.
Pop. Indicates Population. † Telegraph Office

✠ Indicates Summer Resorts.
◈ Indicates Winter Resorts.
§ Indicates Family Hotels.
‡ Special Rates.
* Money Order Office.

NEW VICTORIA HOTEL

MAIN STREET, NORFOLK, VA.

A Home Away From Home

110 Rooms

Every Room With Private Bath $1.25 to $2.50 Per Day and Free Sample Rooms.

We give more for the money than any other First-Class Hotel in Norfolk

Club Breakfast Served from 6 to 12 Best 60c Dinner in the City, Served from 12 to 8 P. M. Also a la carte service

Headquarters for Commercial Men

ABSOLUTELY FIREPROOF

M. L. OREBAUGH, :-: :-: Manager

NORFOLK—Cont'd.

MONTICELLO HOTEL. (E. P.) $1.50 up. CHAS. H. CONSOLVO, Mgr. (*See illustration and advertisement on page* 753.)

New Gladstone Hotel. (E. P.) 50c. up. C. A. WINFREE, Prop.

NEW VICTORIA HOTEL. (E. P.) $1.25 up. M. L. OREBAUGH, Mgr. (*See illustration and advertisement above.*)

THE LORRAINE. (E. P.) $1.50 up. E. G. DODSON, Prest. (*See illustration and advertisement opposite.*)

NORTON, * † *Wise Co. Pop.* 3,700. (RR., N. & W.; L. & N.; Int.; V. & K.)

NEW ARLINGTON HOTEL. (A. P.) $2-$2.50. CHAS. ADAMS.

ST. CHARLES HOTEL. (A. P. $2.50-$3. E. P. $1.50 up.) L. E. & G. R. PERKINS.

OCEAN VIEW, * † *Norfolk Co. Pop.* 800. (RR., Nor. & O. V.)

✠Cason Cottage. (A. P.) $2. L. C. CASON.

Diggs Hotel. (A. P. & E. P.) H. A. DIGGS.

✠NANSEMOND HOTEL. (A. P.) $2.50 up. MRS. C. A. BAKER.

NOTE—CAPITALS show first-class houses.
R. R. Indicates Railroad Lines; Ry., Railway; Str., Steamer; Sys., System. See Back of Book.
Pop. Indicates Population. † Telegraph Office

✢ Indicates Summer Resorts.
◉ Indicates Winter Resorts.
§ Indicates Family Hotels.
‡ Special Rates.
* Money Order Office.

NORFOLK'S NEW FIRE-PROOF HOTEL

SERVICE AND CUISINE UNEXCELLED

RATES:
With Bath $2.00, $2.50 and $3.00
Without Bath $1.50 and $2.00

Biggest, Brightest, Best
Sample Rooms, with Bath, $3.00

HOTEL SOUTHLAND

I. C. WOODFORD, Managing Director

NORFOLK, VA.

Conveniently Located for the Commercial Man

200 Rooms Accessible to Bath

European Plan

Many Houses that Sell to Hotels Now
Advertise in The Hotel Red Book ∴

"The Lorraine"

Granby and Tazewell Streets

NORFOLK, VIRGINIA

Operated by

Dodson Hotel Corporation

Since February, 1917

E. G. DODSON, President
C. P. GAY, Manager

European Plan; 160 rooms with private or disconnected bath; large sample rooms; special attention to commercial travelers.

Rates: $1.50 and $2.00 with disconnected bath; $2.00 and $2.50 with private bath.

NOTE—CAPITALS show first-class houses.
R. R. Indicates Railroad Lines; Ry., Railway; Str., Steamer; Sys., System. See Back of Book.
Pop. Indicates Population. † Telegraph Office

✠ Indicates Summer Resorts.
◈ Indicates Winter Resorts.
§ Indicates Family Hotels.
‡ Special Rates.
* Money Order Office.

OCEAN VIEW—Cont'd.

✠OCEAN VIEW HOTEL. (E. P.) $1 up. OTTO WELLS, Gen. Mgr.

✠RUSTIC COTTAGE. (A. P.) $2.50. MRS. A. H. HOLLOMON.

✠VA. BAY HOTEL. (A. P.) $2.50 to $3.50. JNO. A. TUCKER, Mgr.

OLD POINT COMFORT, * *Elizabeth City Co. Pop.* 300. (RR., Ches. & O.; Str.; Ferry from Cape Charles.)

(*See Fortress Monroe.*)

ORANGE, * † *Orange Co. Pop.* 674. (RR., C. & O.; So. Ry.; P. H. & P.)

HOTEL COLEMAN. (A. P.) $2.50. MRS. D. P. COLEMAN.

ORKNEY SPRINGS, * † *Shenandoah Co. Pop.* 250. (RR., Mount Jackson, So. Ry.)

✠ORKNEY SPRINGS AND BATHS. (A. P.) $2. H. C. CARTER.

PEARISBURG, * *Giles Co. Pop.* 470. (RR., Virg.; Nor. & W.)

SAVOY HOTEL. (A. P.) $2.50. T. F. WITTEN.

PETERSBURG, * † *Dinwiddie Co. Pop.* 24,127. (RR., A. C. L.; N. & W.; S. A. L.)

DIXIE HOTEL. (E. P.) $1. B. R. WALZER, Mgr.

EXCHANGE HOTEL. (E. P.) $1 to $2.50. WATSON & ROGERS, Props.

NEW CHESTERFIELD HOTEL. (E. P.) $1 up. J. M. HANRAHAN, Prop.

JEFFERSON HOTEL. (E. P.) $1 to $1.50. MORTON WOLF, Mgr.

PETERSBURG HOTEL. (E. P.) $1 to $3.50. HOTEL PETERSBURG CO., C. C. FOOR, Mgr.

POCAHONTAS, * † *Tazewell Co. Pop.* 2,452. (RR., Nor. & W.)

THE NEW POCAHONTAS. (A. P.) $2.50. MRS. ETHEL DU PUY.

PORTSMOUTH, * † *Norfolk Co. Pop.* 33,190. (RR., A. C. L.; S. A. L.; C. & O.; N. Y., P. & Nor.; or Ferry from Cape Charles.)

HOTEL MONROE. (E. P.) $1 up. PORTSMOUTH IMP. CO.

BY-AND-BY is the name of a Tavern on the Road to NEVER!

Lots of People fail to make it. Therefore, if you do not remember how your Hotel is listed in the

HOTEL RED BOOK

it will pay you to write us about it. No charge is made for Hotel Listings. Do it at once.

Later may be TOO LATE.

TOURISTS AND COMMERCIAL TRAVELERS

Will Find

The Hotel Red Book

On File at the Offices of the Leading Hotels Throughout the Country

Copies of the Latest Edition are found in all Cars of the Pullman Service; also in the Parlor and Sleeping Cars of the Chicago, Milwaukee & St. Paul, the Great Northern, the Canadian Pacific and the Grand Trunk Railway Systems

They are found in the offices of many Business Houses, Tourist and Information Bureaus on the North American Continent

The Indexed Listings of the Hotels are made without expense to Hotel Keepers

Therefore, if you find that Hotels have been omitted or that the information as to plan and rates is incomplete it means that Repeated Requests to the Hotels have brought no replies. The co-operation of all

TRAVELERS AND HOTEL KEEPERS

will be appreciated in making the annual Edition of

THE HOTEL RED BOOK A STANDARD OF ACCURACY

The Hotel Red Book

Owned and published by a company of New York Hotel men is ready for delivery about July 1st yearly

STOCKHOLDERS

SIMEON FORD, 103 Park Ave., New York

THOS. L. JAQUES, 116-118 East 41st St., New York

FRED A. REED

S. T. SHAW, New York

SIMEON FORD, President and Treasurer
103 Park Ave., New York

THOS. L. JAQUES, Secretary
116-118 East 41st St., New York

JOHN McE. BOWMAN, Hotel Biltmore, New York

THOMAS R. PROCTOR, Utica, N. Y.

EDWARD M. TIERNEY,
President Arlington Hotel, Binghamton, N. Y.

GEORGE W. SWEENEY, Managing Director
Hotel Kimball, Springfield, Mass.
Vice-President and Manager, The Commodore, New York City

M. E. MERRIFIELD, and others

Office of the Company, 103 Park Avenue, New York

NOTE—CAPITALS show first-class houses.
R. R. Indicates Railroad Lines; Ry., Railway; Str., Steamer; Sys., System. See Back of Book.
Pop. Indicates Population. † Telegraph Office

✠ Indicates Summer Resorts.
◈ Indicates Winter Resorts.
§ Indicates Family Hotels.
‡ Special Rates.
* Money Order Office.

The Hotel Richmond

European Plan
$1.50
per day up

Three
Elegant
Dining Rooms

Cafe
Service
Unsurpassed

300 Rooms in
Suite with
Private
Bath

Accommodations
for 1,000

Every Room
an Outside
Room

RICHMOND, VIRGINIA'S ELEGANT NEW AND ONLY FIRE-PROOF HOTEL

Location:
In the Business Center, Fronting the Beautiful Capitol Park. Within One Block of City Hall, Post Office, State Library and all Theatres

Write for Illustrated Booklet and Map of City

HOTEL RICHMOND CORPORATION S. T. ATKINSON
Managing Director

PULASKI, * † *Pulaski Co. Pop.* 4,807. (RR., Nor. & W.)

HOTEL PULASKI. (A. P.) $2.25-$3. J. K. GROVECLOSE, Prop.

MAPLE SHADE INN. (A. P.) $2.50 to $3. W. H. HODGE.

RADFORD, * † *Montgomery Co. Pop.* 4,202. (RR., Nor. & W.)

WEST END HOTEL. (A. P.) $2.50. W. J. DERMOTT.

REEDVILLE, * † *Northumberland Co. Pop.* 600.

Reedville House. (A. P.) J. F. SHACKELFORD, Prop.

RICHLANDS, * † *Tazewell Co. Pop.* 743. (RR., Nor. & W.)

RICHLANDS INN. (A. P.) $2. J. D. SEXTON.

RICHMOND, * † *Henrico Co. Pop.* 127,628. (RR., A. C. L.; C. & O.; S. A. L.; So. Ry.; R. F. & P.; Str.)

GILBERT HOTEL. (A. P. $2 up. E. P. $1 up.) MRS. J. B. GILBERT.

HOTEL CONNELL AND MILLER. (E. P.) 75c. up. CONNELL & MILLER, Mgrs.

HOTEL RUEGER. (E. P.) $1.50 up. WM. RUEGER, Pres. (*See illustration and advertisement on page* 761.)

Murphy's Hotel and Annex

RICHMOND, VIRGINIA

MURPHY'S Hotel is new and modern in every particular. Murphy's Hotel is located in the heart of Richmond, at the corner of Eighth and Broad Streets, which is in the center of the shopping and residential district, and just opposite the theatres. Murphy's Hotel is Richmond's latest constructed fire-proof hotel, and is the largest House in the city. It is also the only Hotel having direct street-car service to the various railroad depots.

Railroad Ticket Office in Hotel, and baggage checked to destination. New Hotel and Grace St. Annex, Fire-proof.

Murphy's Hotel is conducted on the European plan, and the rates are $1.00 up.

WESTERN UNION OFFICE *POSTAL TELEGRAPH OFFICE*

JOHN MURPHY, President **JAMES T. DISNEY, 1st Vice-Pres. and Mgr.**
JOHN F. POWERS, 2nd Vice-Pres. **DAVID J. COLE, Sec'y and Treas.**
CHAS. P. McCARTHY, Assistant Manager and Cashier

NOTE—CAPITALS show first-class houses.
R. R. Indicates Railroad Lines; Ry., Railway; Str., Steamer; Sys., System. See Back of Book.
Pop. Indicates Population. † Telegraph Office

✠ Indicates Summer Resorts.
◈ Indicates Winter Resorts.
§ Indicates Family Hotels.
‡ Special Rates.
* Money Order Office.

The JEFFERSON RICHMOND VIRGINIA

EUROPEAN PLAN
Ideally situated in the most desirable section of Richmond and within five minutes walk of the business center and shopping district

Every Comfort for the Tourist
400 Rooms, 300 Baths
Turkish and Roman Baths

Every Convenience for the Traveling Man
Rooms Single and En Suite
Spacious Sample Rooms

Rates $1.50 per Day and Upwards

O. F. Weisiger, Manager

RICHMOND—Cont'd.

HOTEL STUMPF. (E. P.) $1 up. E. A. STUMPF, Prop. (*See illustration and advertisement opposite.*)

LEXINGTON HOTEL. (A. P. $2.50 up. E. P. $1 up.) LEXINGTON HOTEL CO. (*See illustration and advertisement below.*)

LEXINGTON HOTEL

RICHMOND, VA.

In Heart of Business Center

All Modern Conveniences

American Plan $2.50 to $3.50 per day
European Plan $1.00 to $2.50 per day

LEXINGTON HOTEL CO.

NOTE—CAPITALS show first-class houses.
R. R. Indicates Railroad Lines; Ry., Railway; Str., Steamer; Sys., System. See Back of Book.
Pop. Indicates Population. † Telegraph Office

✠ Indicates Summer Resorts.
◈ Indicates Winter Resorts.
§ Indicates Family Hotels.
‡ Special Rates.
* Money Order Office.

"FIRE-PROOF"

HOTEL
RUEGER
RICHMOND, VA.

OPENED IN FALL, 1913
ESTABLISHED 1846

Richmond's newest and most modern fire-proof structure, centrally located, overlooking the State Capitol grounds. All outside rooms.

ROOF GARDEN-GRILL-MUSIC

Write for illustrated booklet

For Ladies and Gentlemen
EUROPEAN PLAN $1.50 and UP
100 ROOMS WITH BATH

WM. RUEGER, Pres.

RICHMOND—Cont'd.

MURPHY'S HOTEL. (E. P.) $1 up. JOHN MURPHY, Prest. (*See illustration and advertisement on page* 759.)

The Atkinson. (A. P. and E. P.) S. E. ATKINSON.

THE DAVIS. (A. P. $2.50. E. P. $1.) JOHN L. DAVIS.

HOTEL STUMPF

NEW AND ABSOLUTELY FIREPROOF

European Plan 60 Rooms with Bath
Hot and Running Water in All Rooms

Rates, $1.00 and Upwards

SHOWER BATH ON EACH FLOOR

MAIN AND EIGHTH STS.

RICHMOND, VA.

NOTE—CAPITALS show first-class houses.
R. R. Indicates Railroad Lines; Ry., Railway; Str., Steamer; Sys., System. See Back of Book.
Pop. Indicates Population. † Telegraph Office

✠ Indicates Summer Resorts.
◈ Indicates Winter Resorts.
§ Indicates Family Hotels.
‡ Special Rates.
* Money Order Office.

RICHMOND—Cont'd.

THE HOTEL RICHMOND. (E. P.) S. T. ATKINSON, Mng. Dir. (*See illustration and advertisement on page* 758.)

THE JEFFERSON. (E. P.) $1.50 up. O. F. WEISIGER, Mgr. (*See illustration and advertisement on page* 760.)

ROANOKE, * † *Roanoke Co. Pop.* 50,000. (RR., Virg.; Nor. & W.)

HOTEL PONCE DE LEON. (E. P.) $1 up. JOHN S. ADAMSON, Prop.

HOTEL RALEIGH. (E. P.) 75c. to $1.50. T. J. GORMAN.

Hotel Randolph.

HOTEL ROANOKE. (E. P.) $1.50 to $5. E. H. WOOTEN, Res. Mgr.

HOTEL STRATFORD. (E. P.) 75c.-$1. E. S. CLARK.

SHENANDOAH HOTEL. (E. P.) $1 to $2. W. T. BARBOUR, Mgr.

ROCKBRIDGE BATHS, † *Rockbridge Co.* (RR., R. Al. Sps. & V.)

✠ROCKBRIDGE HOTEL. (A. P.) $3. J. D. FORSYTH.

ROCK ENON SPRINGS, † *Frederick Co. Pop.* 26. (RR., Winchester, B. & O.)

✠Rock Enon Springs Hotel.

ROCKY MOUNT, * † *Pop.* 967. (RR., N. & W.; F. & P.)

HOTEL ROCKY MOUNT. (A. P.) BEDFORD S. ROBERTSON, Prop.

RURAL RETREAT, * † *Wythe Co. Pop.* 1,000. (RR., N. & W.)

ALPINE HOTEL. (A. P.) $2-$2.50. C. H. BELL, Mgr.

RUSTBURG, † *Campbell Co. Pop.* 300. (RR., Nor. & W.)

Fountain Hotel.

SAINT PAUL, * † *Wise Co. Pop.* 700. (RR., N. & W.; C. C. O.)

BLUE SULPHUR HOTEL. $2.50. H. H. BAKER.

SALEM, * † *Roanoke Co. Pop.* 3,849. (RR., Virg.; Nor. & W.)

HOTEL SALEM. (A. P.) A. D. OAKEY.

SALTVILLE, † *Washington Co. Pop.* 1,628. (RR., Nor. & W.)

Hotel Saltville.

Palmer Inn.

SCOTTSVILLE, * † *Albemarle Co. Pop.* 283. (RR., Ches. & O.)

CARLTON HOUSE. (A. P. $2.50 up. E. P. 50c. up.) R. L. GOODMAN.

SHENANDOAH, *Page Co. Pop.* 1,500. (RR., N. & W.)

EAGLE HOTEL.

SMITHFIELD, * † *Isle of Wight Co. Pop.* 1,278. (RR., Zuni, Nor. & W.)

HOTEL JAMESTOWN. (A. P.) $2.50. A. G. JORDAN.

SOUTH BOSTON, * † *Halifax Co. Pop.* 3,156. (RR., Nor. & W.; So. Ry.)

GARLAND HOTEL. (A. P.) $2.50-$3. GARLAND E. FAULKNER.

SOUTH HILL, * † *Mecklenburg Co. Pop.* 2,000. (RR., So.)

HOTEL NORDAN. (A. P. $2.50 up. E. P. $1 up.) J. WALLACE KILLIAN, Mgr.

STANARDSVILLE, † *Greene Co. Pop.* 450. (RR., Barboursville, So. Ry.)

Eagle Hotel.

NOTE—CAPITALS show first-class houses.
R. R. Indicates Railroad Lines; Ry., Railway; Str., Steamer; Sys., System. See Back of Book.
Pop. Indicates Population. † Telegraph Office

✠ Indicates Summer Resorts.
◈ Indicates Winter Resorts.
§ Indicates Family Hotels.
‡ Special Rates.
* Money Order Office.

STAUNTON, * † *Augusta Co. Pop.* 10,604. (RR., B. & O.; C. & O.)
BEVERLEY HOTEL. (A. P.) $2.50-$3. LEON C. WARE.
HOTEL AUGUSTA. (E. P.) $1 up. A. K. BOLICH, Prop.
VIRGINIA HOTEL. (A. P.) $2.50 to $3.50. A. T. MOORE.

STRASBURG, * † *Shenandoah Co. Pop.* 762. (RR., So. Ry.; B. & O.)
MACHIR HOTEL. (A. P.) L. W. MACHIR, Prop.

SUFFOLK, * † *Nansemond Co. Pop.* 7,038. (RR., So.; N. & S.; A. C. L.; N. & W.; S. A. L.; Virg.)
NANSEMOND HOTEL (E. P.) $1 and $1.50. L. P. HILL, Prop.

SWEET CHALYBEATE SPRINGS, * † *Alleghany Co.* (RR., C. & O.)
✠SWEET CHALYBEATE SPRINGS HOTEL. (A. P.) $2.50 to $3. B. F. EAKLE, Mgr.

TAPPANANNOCK, * † *Essex Co. Pop.* 478. (Str.)
Hotel Bagby.
MONUMENT HOTEL. MISS G. GRESHAM.

TAZEWELL, * † *Tazewell Co. Pop.* 1,230. (RR., N. & W.)
JEFFERSONVILLE HOTEL. (A. P.) $2.50. J. F. KELLY, Prop.

VICTORIA, *Lunenberg Co. Pop.* 682. (RR., Virg.)
HOTEL VICTORIA. (A. P.) $2.50. SAMUEL ENGLAND.

VIRGINIA BEACH, † *Princess Anne Co. Pop.* 1,000. (RR., Nor. & So.)
ALBERMARLE HALL. (A. P.) $2.50 to $3.50. J. STANLEY SMITH.
ARLINGTON HOTEL. (A. P.) $2.50 to $3. W. P. ASHBURN.
ATKINSON COTTAGE. (A. P.) MRS. H. ATKINSON.
✠GREENWOOD COTTAGE. (A. P.) $2.50 up. MRS. B. G. PORTER, JR.
PINE GROVE HOUSE. (A. P.) $2.50. MRS. H. DRINKWATER.
SPOTSWOOD ARMS. (A. P.) $3.50-$4. CHAS. F. SPOTSWOOD, Prop.

The HOTEL RED BOOK
is never sent out
AT RANDOM or on SPECULATION
It takes a Signed Order to bring it

We can tell you where it is on file, close to your address, so that you may examine it before purchasing. Write us; we'll do the rest

NOTE—CAPITALS show first-class houses.
R. R. Indicates Railroad Lines; Ry., Railway; Str., Steamer; Sys., System. See Back of Book.
Pop. Indicates Population. † Telegraph Office

✠ Indicates Summer Resorts.
◈ Indicates Winter Resorts.
§ Indicates Family Hotels.
‡ Special Rates.
* Money Order Office.

NEW
Hotel Jack
Winchester Virginia
O. L. JACK, Prop.
COMPLETED IN 1915
Absolutely Modern
RATES, AMERICAN PLAN
$2.50, $3.00, $3.50 to $5.00

VIRGINIA BEACH—Cont'd.
THE POCAHONTAS. (A. P.) $2.50-$3. Mrs. A. B. Williams.
✠VIRGINIA BEACH HOTEL.

WACHAPREAGUE, * † *Accomac Co. Pop.* 475. (RR., O. P. C. & Nor.)
HOTEL WACHAPREAGUE. (A. P.) $2 up. A. H. G. Mears.
✠ISLAND HOUSE. (A. P.) $2 up. A. H. G. Mears.

WARRENTON, * † *Fauquier Co. Pop.* 1,427. (RR., So. Ry.)
WARREN GREEN HOTEL. (A. P.) $2.50 up. D. M. Alexander.

WAVERLY, * † *Sussex Co. Pop.* 2,000. (RR., N. W.; So.)
Central Hotel. (A. P.) $1.50. Mrs. E. J. Hart.

WAYNESBORO, * † *Augusta Co. Pop.* 1,389. (RR., Ches. & O.; N. & W.)
NEESE HOTEL. (A. P.) $3. J. H. Neese.
✠BRUNSWICK INN. (A. P.) $4. Robinson & Williams.

WEST POINT, * † *King William Co. Pop.* 1,397. (RR., So. Ry.)
O'Connor Hotel.

WILLIAMSBURG, * † *James City Co. Pop.* 2,714. (RR., Ches. & O.)
COLONIAL INN. (A. P.) $2.50 to $3. J. B. C. Spencer.

WINCHESTER, * † *Frederick Co. Pop.* 5,864. (RR., B. & O.; C. V.)
HOTEL EVANS. (A. P.) $2.50-$3. Mrs. W. R. Lucas.
NEW HOTEL JACK. (A. P.) $2.50 up. O. L. Jack, Prop. (*See illustration and advertisement above.*)
✠WINCHESTER INN. (A. P.) $2.50 up. G. C. Shepard.

WISE, *Wise Co. Pop.* 1,000. (RR., V. & K.)
COLONIAL HOTEL. (A. P.)

WOODSTOCK, * † *Shenandoah Co. Pop.* 1,314. (RR., So. Ry.)
Geary Hotel.

WYTHEVILLE, * † *Wythe Co. Pop.* 3,054. (RR., Nor. & W.)
FOURTH AVENUE HOTEL. (A. P.) $2 up. Umberger Bros.
Hotel Boyd. (A. P.)

YELLOW SULPHUR SPRINGS, † *Montgomery Co. Pop.* 2,500. (RR., Christiansburg, Nor. & W.)
✠YELLOW SULPHUR SPRINGS HOTEL. (A. P.) $2 to $3. W. E. Hazlewood.

NOTE—CAPITALS show first-class houses.
R. R. Indicates Railroad Lines; Ry., Railway; Str., Steamer; Sys., System. See Back of Book.
Pop. Indicates Population. † Telegraph Office

✠ Indicates Summer Resorts.
⊛ Indicates Winter Resorts.
§ Indicates Family Hotels.
‡ Special Rates.
* Money Order Office.

ABERDEEN, * † *Chehalis Co. Pop.* 13,660. (RR., Nor. Pac.; C. M. & P. S.; O. W. R. & N.)
FAIRMONT HOTEL. (E. P.) $1 up. MARK V. SNYDER.
HOTEL WASHINGTON. (E. P.) $1 up. E. A. MORCK.

ALMIRA, * † *Lincoln Co. Pop.* 500. (RR., N. P.)
HOTEL ALMIRA. THOS. SANDERSON.

ANACORTES, † *Skagit Co. Pop.* 4,168. (RR., Gt. Nor.)
HOTEL TAYLOR. (E. P.) 75c.-$1. F. J. MAESS.

ARLINGTON, * † *Snohomish Co. Pop.* 1,476. (RR., N. P.)
White House. (E. P.)

BELLINGHAM, * † *Whatcom Co. Pop.* 24,298. (RR., Nor. Pac.; Gt. Nor.; B., M. & N.)
HOTEL LAUBE. (E. P.) 75c. up. C. F. LAUBE.
HOTEL LEOPOLD. (E. P.) $1 up. HENRY SCHUPP, Mgr.
McLEOD HOTEL. (E. P.) 75c. to $3.

BLAINE, † *Whatcom Co. Pop.* 2,289. (RR., Gt. Nor.)
DEL MONTE INN. (E. P.) $1 up. G. H. WESTCOTT, Prop.
HOTEL BLAINE.

BURLINGTON, * † *Skagit Co. Pop.* 1,302. (RR., G. N.)
Commercial Hotel.

CAMAS, * † *Clarke Co. Pop.* 1,125. (RR., S. P. & S.)
Commercial Hotel.

CASTLE ROCK, * † *Cowlitz Co. Pop.* 1,000. (RR., N. P.; O. W. & G. N.)
SAVOY HOTEL. (E. P.) $1. GEO. MAXWELL.

CENTRALIA, * † *Lewis Co. Pop.* 7,311. (RR., N. P.; C., M. & St. P.; G. N.; O. W. R. & N.)
HOTEL CENTRALIA. (E. P.) $1 up. S. S. FAIR.
HOTEL OXFORD. (E. P.) 75c. to $1.50. GEO. J. FORGUES.
WILSON HOTEL. (E. P.) H. A. DAUBENBERGER, Prop.

CHEHALIS, * † *Lewis Co. Pop.* 4,507. (RR., Nor. Pac.)
THE ST. HELENS. (E. P.)

CHELAN, *Chelan Co. Pop.* 682. (RR., G. N.)
HOTEL CHELAN. (A. P.) $2.50. C. C. CAMPBELL.

CHENEY, * † *Spokane Co. Pop.* 1,207. (RR., Nor. Pac.; C. M. & St. P.; O. W. R. N.)
CHENEY HOTEL. (A. P.) $2.50. W. R. STONE.

COLFAX, * † *Whitman Co. Pop.* 2,783. (RR., O. W. R. & N.; S. & I.)
HOTEL COLFAX. (A. P.) $2 to $3. MARTIN J. MALONEY, Prop.

COLVILLE, * † *Stevens Co. Pop.* 1,512. (RR., G. N.)
COLVILLE HOTEL. (A. P. & E. P.) P. B. DINGLE.

DAVENPORT, † *Lincoln Co. Pop.* 1,229. (RR., Nor. Pac.)
EASTMAN HOUSE. (A. P.) $2.50. ROBT. A. EASTMAN, Mgr.

DAYTON, * † *Columbia Co. Pop.* 2,389. (RR., Or. Ry. & N. Co.; W. & C. R.)
Hotel Dayton.

DEER PARK, * † *Spokane Co. Pop.* 875. (RR., G. N.)
Park Hotel.

NOTE—CAPITALS show first-class houses.
R. R. Indicates Railroad Lines; Ry., Railway; Str., Steamer; Sys., System. See Back of Book.
Pop. Indicates Population. † Telegraph Office

✠ Indicates Summer Resorts.
◈ Indicates Winter Resorts.
§ Indicates Family Hotels.
‡ Special Rates.
* Money Order Office.

EDMONDS, *Snohomish Co. Pop.* 1,114. (RR., G. N.)
OLYMPIC VIEW HOTEL. (A. P.) $2. JOHN W. REYNOLDS.

ELLENSBURG, * † *Kittitass Co. Pop.* 4,209. (RR., Nor. Pac.; C. M. & St. P.)
ANTLERS HOTEL. (E. P.) $1 up. STEINER & REYNOLDS.
St. Regis Hotel. N. K. HOME.

ELMA, * † *Chehalis Co. Pop.* 1,532 (RR., Nor. Pac.)
Hotel Valley.

EVERETT, * † *Snohomish Co. Pop.* 24,814. (RR., N. P.; Gt. Nor.; C. M. & St. P.)
HOTEL STRAND. (E. P.) $1 up. C. STRAND.
MERCHANTS HOTEL. (E. P.) MACARTHUR & YORK.
MITCHELL HOTEL. (E. P.) $1 to $2. FRED MCELROY.
Virginia Hotel. (E. P.) 50c. to $1.50. N. E. HALL.

FARMINGTON, * † *Whitman Co. Pop.* 489. (RR., Nor. Pac.; Or. Ry. & Nav. Co.)
Farmington Hotel. (A. P. $1.75 to $2.50. E. P. 50c. to $1.) C. A. GODDARD, Prop.

GARFIELD, *Whitman Co. Pop.* 722. (RR., O. & W. Nav.; N. P.)
Carter Hotel. (A .P.)

GOLDENDALE, * † *Klickitat Co. Pop.* 1,203. (RR., S. P. & S.)
HOTEL CENTRAL. (E. P.) 75c. to $1.50. A. L. HALL.

HOQUIAM, * † *Chehalis Co. Pop.* 8,171. (RR., Nor. Pac.; O. & W.; C., M. & St. P.)
HOTEL GRAYPORT. (E. P.) $1-$1.50. C. J. SIMS.
New York Hotel. (A. P. $1.50 up. E. P. 50c. up.) GEO. T. ST. PIERRE.

IONE, *Pend Oreille Co. Pop.* 500. (RR., I. & W. N.)
Hotel Ione.

KALAMA, † *Cowlitz Co. Pop.* 816. (RR., Nor. Pac.)
Kalama House.

KELSO, * † *Cowlitz Co. Pop.* 2,500. (RR., N. P.; O. G. N.; O. W. & Nav. Co.)
ROCKWOOD HOTEL. (E. P.) $1 up. C. O. TALBERT.

KENNEWICK, * † *Benton Co. Pop.* 1,500. (RR., N. P.; S. P. & S.)
HOTEL KENNEWICK. (E. P.) $1 up. H. J. CLAUSSEN, Prop.

LAMONT, *Whitman Co. Pop.* 350. (RR., S. P. & S.)
Lamont Hotel.

MALDEN, * † *Whitman Co. Pop.* 1,100. (RR., C. M. & St. P.)
Hotel Malden. (E. P.) 50c. up. F. L. KINNEY, Prop.

MARCUS, * † *Steavens Co. Pop.* 600. (RR., Gt. Nor.)
COLUMBIA HOTEL. (A. P. $2.50. E. P. $1-$1.50.) A. J. D. HEINS.

MOLSON, * † *Okanogan Co. Pop.* 717. (RR., G. N.)
Tonasket Hotel. (A. P. $2.50. E. P. 50c.-$1.) C. A. BLATT.

MONROE, * † *Snohomish Co. Pop.* 1,552. (RR., C. M. & S. P.; G. N.)
Pearsoll Hotel.

MONTESANO, * † *Grays Harbor Co. Pop.* 3,500. (RR., N. P.; C. M. & St. P.; O. W. R. & N.)
CRIST HOTEL (A. P.) $2 up. W. E. CRIST.
MONTESANO HOUSE.

MOUNT VERNON, * † *Skagit Co. Pop.* 2,381. (RR., G. N.)
Mt. Vernon Hotel.

NEWPORT, *Stevens Co. Pop.* 1,119. (RR., I. & W. N.; G. N.)
HOTEL MARTIN. (A. P.) $2.50 up. H. F. DAWSON.

NOTE—CAPITALS show first-class houses.
R. R. Indicates Railroad Lines; Ry., Railway; Str., Steamer; Sys., System. See Back of Book.
Pop. Indicates Population. † Telegraph Office

✠ Indicates Summer Resorts.
⊙ Indicates Winter Resorts.
§ Indicates Family Hotels.
‡ Special Rates.
* Money Order Office.

NORTH YAKIMA, * † *Yakima Co. Pop.* 14,082. (RR., N. P.; O. W. R. & N.)
COMMERCIAL HOTEL. (E. P.) $1 to $2.50. GEO. F STEAN, Mgr.
HOTEL TIETON. (E. P.) $1 up. W. F. ILER.
NEW GRAND HOTEL. (E. P.) $1 up. C. H. M. GRONROLD.
SAVOY HOTEL. (E. P.) 75c.-$1. H. L. SOMMERVILLE.
Sidney Hotel. (A. P.) JULIA H. MILLER.
THE YAKIMA. (E. P.) $1 up. MRS. B. B. JOHNSON, Prop.
Washington Hotel. (E. P.) PAUL BEAUCHENE.

ODESSA, *Lincoln Co. Pop.* 885. (RR., G. N.)
HOTEL ODESSA.

OLYMPIA, * † *Thurston Co. Pop.* 6,996. (RR., Nor. Pac.; O. & W.)
Hotel Kneeland. (E. P.)
PIERCE'S HOTEL. (E. P.) $1.50. JOHN PIERCE.

PALOUSE, * † *Whitman Co. Pop.* 1,549. (RR., Nor. Pac.; S. & I. E.)
HOTEL GALE.

PASCO, * † *Franklin Co. Pop.* 3,000. (RR., S. P. & S.; Gt. Nor.; Nor. Pac.; O. W. R. & N.)
CUNNINGHAM HOTEL. (E. P.) $1 up. J. A. KING.
HOTEL PASCO. (E. P.) $1-$1.50. MRS. S. WALTERS, Prop.

POMEROY, * † *Garfield Co. Pop.* 1,605. (RR., Or. Ry. & N. Co.)
HOTEL REVERE. (E. P.) 75c. up. B. Y. RAINEY, Prop.

PORT ANGELES, * † *Clallam Co. Pop.* 2,286. (RR., Nor. Pac.)
COMMERCIAL HOTEL.
OLYMPIC HOTEL. (E. P.) $1 up. JOHN CAIN.

PORT TOWNSEND, * † *Jefferson Co. Pop.* 4,181. (RR., Port T. So.; C. M. & St. P.)
Central Hotel. (E. P.) F. U. SMITH.
Delmonico Hotel. (E. P.) 50c.-$1. JOHN SIEBENBAUM.

PROSSER, * † *Benton Co. Pop.* 2,000. (RR., N. P.; O. & W.)
Palace Hotel. (A. P. $2 up. E. P. $1 up.) J. J. KOWALIKI.
Prosser Hotel. (E. P.) 50c. up.

PULLMAN, * † *Whitman Co. Pop.* 3,500. (RR., N. P.; O. W. R. & N. Co.)
PALACE HOTEL. (A. P.) $2.50 and $3. A. H. DAWSON.

PUYALLUP, * † *Pierce Co. Pop.* 4,544. (RR., Nor. Pac.)
The Puyallup.

RAYMOND, * † *Pacific Co. Pop.* 3,500. (RR., N. P.)
RAYMOND HOTEL. (E. P.) $1 up. FRANK STENZEL, Pres.

REPUBLIC, * † *Ferry Co. Pop.* 999. (RR., G. N.; S. & B. C.)
Hotel Northern. (A. P.) $2. O. P. OLSON.

RITZVILLE, * † *Adams Co. Pop.* 1,859. (RR., N. P.)
ADAMS HOUSE. (E. P.) $1-$1.50. J. E. WILLIAMS, Prop.

ROCKFORD, * † *Spokane Co. Pop* 663. (RR., O. W. R & N. Co.)
Rockford Hotel.

ROSALIA, * † *Whitman Co. Pop.* 1,500. (RR., N. P.; C. M. & St. P.)
ROSALIA HOTEL. (A. P. $2.50 to $4.50. E. P. $1 to $3.50.) MRS. A. GINGRICH.

SCENIC, * † *King Co.* (RR., Gt. Nor.)
SCENIC HOT SPRINGS HOTEL. (A. P.) $3 to $5. J. V. PROSSER, Prop.

NEW WASHINGTON HOTEL

SEATTLE

The New Washington Hotel represents the best that local pride and enthusiasm can offer the visitor, and expresses in structure and social atmosphere the highest ideals of Seattle.

European Plan—Luxurious Rooms—Perfect service and every convenience

Splendid Location and Absolutely Fireproof

Single Room with Bath $2.50 and upwards

Spacious Sample Rooms with Bath

Under the Management of J. C. MARMADUKE

NOTE—CAPITALS show first-class houses.
R. R. Indicates Railroad Lines; Ry., Railway; Str., Steamer; Sys., System. See Back of Book.
Pop. Indicates Population. † Telegraph Office

✠ Indicates Summer Resorts.
◈ Indicates Winter Resorts.
§ Indicates Family Hotels.
‡ Special Rates.
* Money Order Office.

WHEN IN SEATTLE

TRY THE FRYE

ABSOLUTELY FIREPROOF

Built of Steel, Marble and Concrete

EUROPEAN PLAN

OFFICIAL AUTOMOBILE BLUE BOOK HOTEL
SEATTLE'S LARGEST AND BEST LIKED HOTEL

Rates That Are Right

WITHOUT BATH
Single $1.50 Double $2.00

WITH PRIVATE BATH
Single $2.00, $2.50 and $3.00
Double $3.00, $3.50 and $4.00

ALL OUTSIDE ROOMS

SCENIC VIEW

of Puget Sound, the Cascades, and Mt. Rainier.

Ideal location, only three blocks from depots and docks. Opposite 42-story Smith Building, City Hall Park, New County Court House.

Headquarters for Commercial Men and Tourists

DAN W. BASS
P. H. WATT } Managers

SEATTLE, * † *King Co. Pop.* 330,000. (RR., Nor. Pac.; Gt. Nor.; Col. & P. S.; C., M. & St. P.; O. & W.; C. P. R.)

BUSCH HOTEL. (E. P.) 75c. to $1.25. J. F. Russell, Prest.

ETHELTON HOTEL. (E. P.) 75c. up. W. F. Brewster, Prop.

HOLLAND HOTEL. (E. P.) E. C. Wakefield.

HOTEL AFTON. (E. P.) $1 up. C. D. Owens, Mgr.

Hotel Antlers. W. H. Carter.

HOTEL ARLINGTON. (E. P.) 75c. to $2.50. W. G. Potts.

HOTEL BARKER. (E. P.) $1 up. Walston & Freeding.

Advertisements of Seattle Hotels are found on pages 768 to 771, inclusive

NOTE—CAPITALS show first-class houses.
R. R. Indicates Railroad Lines; Ry., Railway; Str., Steamer; Sys., System. See Back of Book.
Pop. Indicates Population. † Telegraph Office

✠ Indicates Summer Resorts.
◈ Indicates Winter Resorts.
§ Indicates Family Hotels.
‡ Special Rates.
* Money Order Office.

HOTEL WASHINGTON ANNEX
SEATTLE, WASH.

A select hotel with every modern appointment. Absolutely fireproof

Handsomely furnished, spacious suites for families and parties, at very moderate rates

Central Location **Superior Cuisine**

Personal Management
J. H. DAVIS .·. .·. .·. **Prop.**

SEATTLE—Cont'd.

HOTEL BUTLER. (E. P.) $1 up. A. Cheshire Mitchell, Mgr.

HOTEL CENTRAL. (E. P.) $1 up. Frances Webb.

HOTEL CONGRESS. (E. P.) $1 up. Humphrey & Corbin, Props.

HOTEL DILLER. (E. P.) 75c. to $2.50. J. E. Perry, Mgr.

HOTEL FRYE. (E. P.) $1.50 up. Bass & Watt, Mgrs. (*See illustration and advertisement on page* 769.)

HOTEL GEORGIAN. (E. P.) $1 up. Georgian Hotel Co.

HOTEL HYDAH. (E. P.) 75c. to $1.50. Dixon & Fagan, Props.

HOTEL IMPERIAL. (E. P.) $1 up. Stark & Arnim, Inc., Props.

HOTEL LINCOLN. (A. P. $2.50. E. P. $1.) W. F. Rawson, Mgr.

HOTEL METROPOLE.

HOTEL NORTHERN. (E. P.) 75c. up. Ralph Boyker.

HOTEL OXFORD. (E. P.) 75c. up. B. A. Swall, Prop.

HOTEL PLAZA. (E. P.) $1 up. Chas. Norman, Prop.

HOTEL RECTOR. (E. P.) $1 up.

HOTEL ST. REGIS. (E. P.) $1 up. R. P. Ward, Mgr.

HOTEL SAVOY. (E. P.) $1 up. W. G. King, Prop.

HOTEL SEATTLE. (E. P.) $1 up. R. L. Hodgdon, Mgr.

HOTEL SEWARD. (E. P.) $1 up. Zbinden Bros., Props.

HOTEL SORRENTO. (A. P. $3 up. E. P. $1 up.) F. H. Holzheimer, Mgr.

HOTEL STEVENS. (E. P.) $1 up. Maltby & Thurston.

HOTEL TOURIST. (E. P.) 75c. up. Tourist Hotel Co.

HOTEL WASHINGTON ANNEX. (E. P.) J. H. Davis, Prop. (*See illustration and advertisement above.*)

NOTE—CAPITALS show first-class houses.
R. R. Indicates Railroad Lines; Ry., Railway; Str., Steamer; Sys., System. See Back of Book.
Pop. Indicates Population. † Telegraph Office

✢ Indicates Summer Resorts.
⊙ Indicates Winter Resorts.
§ Indicates Family Hotels.
‡ Special Rates.
* Money Order Office.

THE NEW HOTEL CALHOUN

SECOND AVENUE
AT VIRGINIA STREET **SEATTLE**

Strictly modern and first-class in every particular. Every room an outside one. European plan.

Good food, good service and reasonable prices are found in our Dining Room. Garage in connection, free storage.

Rates $1.00 per day; with private bath, $1.50 and up

STARK & ARMIN, Inc., Owners
JOHN ARMIN, Mgr.

SEATTLE—Cont'd.

NEW CECIL HOTEL. (E. P.) $1 up. JOHN E. SAVAGE, Mgr

NEW HOTEL CALHOUN. (E. P.) $1 up. JOHN ARMIN, Mgr. (*See illustration and advertisement above.*)

NEW RICHMOND HOTEL. (E. P.) $1 to $3. R. C. MCCORMACK.

NEW WASHINGTON HOTEL. (E. P.) J. C. MARMADUKE, Mgr. (*See illustration and advertisement on page* 768.)

PALACE HOTEL. (E. P.) $1 to $2.50. MUNRO & STOEL.

RAINIER GRAND HOTEL. (E. P.) $1 up. MALTBY & THURSTON.

THE FAIRFIELD. (E. P.) 75c. to $1.50. J. A. CAMERON, Mgr.

THE LEONCE. (A. P. $2.50 up. E. P. $1 up.) ADAMS BROS.

WALDORF HOTEL. (E. P.) $1 up. C. R. DOUGLAS.

WINTONIA HOTEL. (A. P. $2 up. E. P. $1 up.) GEO. B. WEST, Mgr.

SEQUIM, * † *Clallam Co. Pop.* 700. (RR., C., M. & St. P.)

SINCLAIR HOTEL. (A. P. $2 up. E. P. 50c. up.) J. L. KEELER, Prop.

SHELTON, * † *Mason Co. Pop.* 1,163.

Hotel Shelton. (E. P.) 50c. to $1.50. HARRY DEYETTE, Mgr.

SNOHOMISH, * † *Snohomish Co. Pop.* 3,244. (RR., Nor. Pac.; Gt. Nor.)

NEW BRUNSWICK HOTEL. (E. P.) 75c. to $1.50. BURR H. TUPPER.

SOAP LAKE, * † *Grant Co. Pop.* 250. (RR., G. N.)

Thomas Hotel. (A. P.) $2 up. WEDDELL & DIES.

SOUTH BEND, * † *Pacific Co. Pop.* 3,023. (RR., N. P.; C., M. & St. P.)

HOTEL ALBEE. (E. P.) 50c. to $1.50. GEO. J. HEIM.

NOTE—CAPITALS show first-class houses.
R. R. Indicates Railroad Lines; Ry., Railway; Str., Steamer; Sys., System. See Back of Book.
Pop. Indicates Population. † Telegraph Office

✠ Indicates Summer Resorts.
◈ Indicates Winter Resorts.
§ Indicates Family Hotels.
‡ Special Rates.
* Money Order Office.

SPOKANE, * † *Spokane Co. Pop.* 104,402. (RR., Nor. Pac.; Gt. Nor.; O. Ry. & N. Co.; S., F. & N.; C., A. & Spo.; S. P. & S.; S. & I. E.)

DAVENPORT HOTEL. (E. P.) $1.50 up. L. M. DAVENPORT, Prest. (*See illustration and advertisement opposite.*)

EMPIRE HOTEL. (E. P.) 75c. to $2. LOWERY BROS., Props.

GALAX HOTEL. (E. P.) 75c. to $2. R. B. JONES, Mgr.

HOTEL CARLYLE. (E. P.) $1. J. H. MCLENNAN.

HOTEL COEUR D'ALENE. (E. P.) $1 up. HARRY F. GOETZ.

HOTEL MAJESTIC. (E. P.) 75c. up. A. E. MURPHY.

HOTEL PEDICORD. (E. P.) 75c. to $2. T. J. PEDICORD, Prop.

HOTEL RIDPATH. (E. P.) $1 to $3. O. C. OLSEN.

HOTEL SPOKANE. (E. P.) $1 up.

HOTEL VICTORIA. (E. P.) $1 up. C. M. WHITE, Prop.

NEW MADISON HOTEL. (E. P.) $1 up.

PACIFIC HOTEL. (E. P.) 75c. to $3. VICTOR DESSERT.

ST. NICHOLAS HOTEL. (E. P.) 75c. to $2. A. G. BENSON.

THE FAIRMONT HOTEL. (E. P.) $1 up. MRS. BESSIE B. BEVANS.

THE HALLIDAY. (E. P.) $1 up. ROBERT SKINNER, Prop.

THE PARSONS. (E. P.) $1 up. ROBT. J. PATTERSON, Mgr.

THE PENNINGTON. (E. P.) $1 up. C. H. BRADEN, Mgr.

THE UPTON. (E. P.) 75c. up. M. A. NEWTON.

White's Hotel. (E. P.) 50c. up. JOSEPH A. WHITE.

STEHEKIN, * † *Chelan Co.* (RR., G. N.)

✠HOTEL FIELD. (A. P.) $2.50 to $4.50. C. KNUTSON, Mgr.

STEVENSON, *Skamania Co. Pop.* 500. (RR., S. P. & S.)

HOT SPRINGS HOTEL. (A. P.-E. P.) S. SAMSON, Prop.

TACOMA, * † *Pierce Co. Pop.* 82,972. (RR., Nor. Pac.; T. E.; Gt. Nor.; O. W. Ry. & N. Co.; C. M. & P. S.; P. S. Electric.)

Carlton Hotel. (E. P.) $1 up. A. J. BAIR.

HOTEL BONNEVILLE. (E. P.) $1 up. W. T. CUNNINGHAM, Mgr.

HOTEL DONNELLY. (E. P.) $1 up. T. C. PALMS.

HOTEL MASON. (E. P.) 75c. to $1.50. C. R. HADLEY.

HOTEL OLYMPUS. (E. P.) JAMES HARDING, Mgr.

HOTEL TACOMA. (E. P.) $1 up. W. B. BLACKWELL, Mgr.

Merchants Hotel. (E. P.) 50c.-75c. GEO. E. DAILEY, Mgr.

PARK HOTEL. (E. P.) 75c. up. H. C. GRIFFITH.

SANDS HOTEL. (A. P. $2 up. E. P. $1 up.) MRS. A. C. SANDS, Prop.

TOPPENISH, *Yakima Co. Pop.* 2,594. (RR., N. P.)

Hotel West. (E. P.) 75c.

VANCOUVER, * † *Clarke Co. Pop.* 9,300. (RR., N. P. & S. P. & S. Ry.; Gt. Nor.; O.-W. R. & N.)

HOTEL COLUMBIA. J. H. BATES.

HOTEL ST. ELMO. (E. P.) 75c. to $2. CLAUDE A. CREJAN, Mgr.

Rates $1.50 Up

The Pride of an Empire

DAVENPORT HOTEL

SPOKANE, U. S. A.

"One *of* America's Exceptional Hotels"

Four hundred rooms--nearly all with bath. Washed air. Circulating iced water. Soft water from well on premises. Abundant display rooms, all with private bath and remarkably convenient.

Kitchen identical with that of Davenport Restaurant.

Especially distinctive as to its moderate rates.

DAVENPORT :: HOTEL :: COMPANY

L. M. DAVENPORT, President

NOTE—CAPITALS show first-class houses.
R. R. Indicates Railroad Lines; Ry., Railway; Str., Steamer; Sys., System. See Back of Book.
Pop. Indicates Population. † Telegraph Office

✠ Indicates Summer Resorts.
◈ Indicates Winter Resorts.
§ Indicates Family Hotels.
‡ Special Rates.
* Money Order Office.

WAITSBURG, * † *Walla Walla Co. Pop.* 1,237. (RR., O. Ry. & Nav. Co.; W. & C. R.)

Park Hotel. (A. P.)

WALLA WALLA, * † *Walla Walla Co. Pop.* 19,364. (RR., O. Ry. & Nav. Co.; W. & C. R.; U. P.)

GRAND HOTEL. (E. P.) $1 up. MULLEMER, HALLE & RICK HOTEL CO.

HOTEL DACRES. (E. P.) $1 up. JOHN BACHTOLD, Prop.

WAPATO, * † *Yakima Co. Pop.* 1,000.

Wapato Hotel.

WATERVILLE, * † *Douglass Co. Pop.* 1,253. (RR., G. N.)

Waterville Hotel. (A. P.) $1.75 to $2.50. CHAS. G. HANSON.

WENATCHEE, * † *Chelan Co. Pop.* 4,050. (RR., G. N.)

ELMAN HOTEL. (E. P.) $1 to $2. FRED V. MATTOON.

WENATCHEE HOTEL. (E. P.) $1 up. CHAS. G. HANSON.

WHITE SALMON, * † *Klickitat Co. Pop.* 682. (RR., S. P. & S.)

Colburn Hotel. (A. P. $1.50 to $2.25. E. P. 50c. to $1.) C. L. COLBURN.

✠THE EYRIE. (A. P.) $3 to $4. C. W. J. RECKERS.

THIS EDITION OF THE

HOTEL RED BOOK

WILL BE FOUND IN THE PARLOR AND SLEEPING CARS CONTROLLED BY THE PULLMAN SERVICE

¶ It is found also in the Parlor and Sleeping Cars of the Chicago, Milwaukee & St. Paul, The Great Northern and The Canadian Pacific and The Grand Trunk Railway Systems.

¶ The HOTEL RED BOOK list of Advertised Hotels is used by the Highest Class of Tourists and Travelers—those who can afford the Best.

ARE YOU TELLING THEM YOUR HOTEL STORY?

TOURISTS AND COMMERCIAL TRAVELERS

Will Find

The Hotel Red Book

On File at the Offices of the Leading Hotels Throughout the Country

Copies of the Latest Edition are found in all Cars of the Pullman Service; also in the Parlor and Sleeping Cars of the Chicago, Milwaukee & St. Paul, the Great Northern, the Canadian Pacific and the Grand Trunk Railway Systems

They are found in the offices of many Business Houses, Tourist and Information Bureaus on the North American Continent

The Indexed Listings of the Hotels are made without expense to Hotel Keepers

Therefore, if you find that Hotels have been omitted or that the information as to plan and rates is incomplete it means that Repeated Requests to the Hotels have brought no replies. The co-operation of all

TRAVELERS AND HOTEL KEEPERS

will be appreciated in making the annual Edition of

THE HOTEL RED BOOK A STANDARD OF ACCURACY

The Hotel Red Book

Owned and published by a company of New York Hotel men is ready for delivery about July 1st yearly

STOCKHOLDERS

SIMEON FORD, 103 Park Ave., New York

THOS. L. JAQUES, 116-118 East 41st St., New York

FRED A. REED

S. T. SHAW, New York

SIMEON FORD, President and Treasurer
103 Park Ave., New York

THOS. L. JAQUES, Secretary
116-118 East 41st St., New York

JOHN McE. BOWMAN, Hotel Biltmore, New York

THOMAS R. PROCTOR, Utica, N. Y.

EDWARD M. TIERNEY,
President Arlington Hotel, Binghamton, N. Y.

GEORGE W. SWEENEY, Managing Director
Hotel Kimball, Springfield, Mass.
Vice-President and Manager, The Commodore, New York City

M. E. MERRIFIELD, and others

Office of the Company, 103 Park Avenue, New York

NOTE—CAPITALS show first-class houses.
R. R. Indicates Railroad Lines; Ry., Railway; Str., Steamer; Sys., System. See Back of Book.
Pop. Indicates Population. † Telegraph Office

✢ Indicates Summer Resorts.
◈ Indicates Winter Resorts.
§ Indicates Family Hotels.
‡ Special Rates.
* Money Order Office.

Hotel Kanawha

The Pride of Charleston

EUROPEAN PLAN $1.00 to $5.00

200 ROOMS

EVERY MODERN CONVENIENCE

Located in the Center of the City

FIREPROOF

HOTEL KANAWHA CO., Proprietors
L. E. SMITH, Mgr.

ALDERSON, * † *Monroe Co. Pop.* 1,252. (RR., Ches. & O.)
HOTEL ALDERSON. (A. P.) $2.50. J. FOREST WITTEN, Prop.

BARBOURSVILLE, * † *Cabell Co. Pop.* 907. (RR., Ches. & O.)
Edgar Hotel.
PRICE HOTEL. (A. P.) $2. T. D. PRICE, Prop.

BECKLEY, * † *Raleigh Co. Pop.* 4,000. (RR., C. & O.; Va.)
BECKLEY HOTEL. (A. P.) $2.50 up. C. F. ZIMMERMANN, Mgr.
HOTEL RALEIGH. (A. P.) $2-$2.50. E. S. CLARK.

BELLINGTON, * † *Barbour Co. Pop.* 1,481. (RR., B. & O.; W. M.; C. & C.; B. & N.)
LUZERNE HOTEL. (A. P.) $2.50. FRANK V. BRANDON.

BERKELEY SPRINGS, * † *Morgan Co. Pop.* 864. (RR., B. & O.)
HOTEL DUNN. (A. P. $2 to $3. E. P. 75c. to $1.50.) G. W. PERKINS, Prop.
WASHINGTON HOTEL. (A. P.) $2.50-$3. MILLER BROS.

Hotel Ruffner

CHARLESTON-KANAWHA
W. VA.

EUROPEAN PLAN
$1.00 per Day and Up

CHARLESTON HOTEL CO., Props.
GEO. P. FULLER, Mgr.

NEWLY REMODELED AND UNDER NEW MANAGEMENT

NOTE—CAPITALS show first-class houses.
R. R. Indicates Railroad Lines; Ry., Railway; Str., Steamer; Sys., System. See Back of Book.
Pop. Indicates Population. † Telegraph Office

✠ Indicates Summer Resorts.
⊛ Indicates Winter Resorts.
§ Indicates Family Hotels.
‡ Special Rates.
* Money Order Office.

NEW AND MODERN

Hotel Fleetwood

CHARLESTON, W. VA.

125 ROOMS 60 WITH BATH
POPULAR PRICED CAFE IN CONNECTION

RATES:
Without Bath, 75c., $1.00 per Day
With Connecting Tub or Shower, $1.25 per Day
With Private Bath, $1.50 per Day
Special Rates by the Month

W. B. GEARY, PROP. J. M. GEARY, MGR.

BEVERLY, * † *Randolph Co. Pop.* 438. (RR., W. Va.; C. & P.)
VALLEY HOUSE. (A. P.) $2. MRS. E. R. PENCE.

BLUEFIELD, * † *Mercer Co. Pop.* 17,000. (RR., Nor. & W.)
COMMERCIAL HOTEL. (E. P.) $1-$1.50. MYRON MARSH, Prop.
HOTEL MATZ. (E. P.) $1 up. H. H. BARNES.
NEW ALTAMONT HOTEL. (E. P.) $1-$1.50. J. A. STERNE.

BRIDGEPORT, * † *Harrison Co. Pop.* 577. (RR., B. & O.)
Central Hotel. (A. P.) $1.50-$2. F. B. KESTER, Prop.

BROOKSIDE, *Preston Co.* (RR., B. & O.)
✠BROOKSIDE INN. (A. P.) $3 to $6. MRS. E. J. KIRKPATRICK.

BUCKHANNON, * † *Upshur Co. Pop.* 2,225. (RR., B. & O.)
NEW VALLEY HOTEL. (A. P.) $2 to $2.50. MRS. F. SCHOBE.

BUFFALO, † *Putnam Co. Pop.* 384. (RR., K. & M.)
Park Central Hotel. (A. P.) $2. J. H. WALLACE.

CAIRO, * † *Ritchie Co. Pop.* 1,400. (RR., B. & O.)
Alpha House. (A. P.) JOHN F. LEMON.

CAMERON, * † *Marshall Co. Pop.* 2,500. (RR., B. & O.)
CRAWFORD HOTEL. (A. P.) $2 to $3. J. G. CRAWFORD.

CHARLESTON, * † *Kanawha Co. Pop.* 22,996. (RR., C. & O., O. C.; C. & C.)
HOLLEY HOTEL. (E. P.) 75c. to $1.50. EDW. A. ERB, Mgr.
HOTEL FLEETWOOD. (E. P.) 75c. up. W. B. GEARY, Prop. (*See illustration and advertisement above.*)
HOTEL KANAWHA. (E .P.) $1 up. HOTEL KANAWHA CO. (*See illustration and advertisement opposite.*)
HOTEL RUFFNER. (E. P.) $1 up. CHARLESTON HOTEL CO. (*See illustration and advertisement opposite.*)

CHARLES TOWN, * † *Jefferson Co. Pop.* 2,662. (RR., B. & O.; Nor. & W.)
JEFFERSON HOTEL. (E. P.) $1-$1.50. J. R. HAMILTON, Prop.
PALM HOTEL.

NOTE—CAPITALS show first-class houses.
R. R. Indicates Railroad Lines; Ry., Railway; Str., Steamer; Sys., System. See Back of Book.
Pop. Indicates Population. † Telegraph Office

✠ Indicates Summer Resorts.
◈ Indicates Winter Resorts.
§ Indicates Family Hotels.
‡ Special Rates.
* Money Order Office.

THE FAIRMONT
Fairmont, West Va.
European Plan. Fire Proof.
Rates $1.00. to $3.00.
R. L. O'Neal, Mgr.

Also operating
HOTEL FREDERICK
Huntington, West Va.
European Plan. Rates $1.00 to $3.00
Sprinkler Fire Protection.

THE VIRGINIAN
Lynchburg, Va.
European Plan. Fire Proof.
Rates $1.00 to $3.00.

CLARKSBURG, * † *Harrison Co. Pop.* 9,201. (RR., B. & O.)
Glen Elk Hotel.
HOTEL GORE. (E. P.) $1 up. H. M. Gore, Mgr.
K-H Hotel. (E. P.) 50c. to $1. C. F. Fling, Prop.
PARSONS HOTEL. (E. P.) 75c. to $1.50. Morgan Parsons.
THE WALDO. (E. P.) $1 up. J. W. Woodell, Prop.

DAVIS, *Tucker Co. Pop.* 2,615. (RR., W. Va.; C. & P).
THE BLACKWATER. (A. P.) $2.50. Mrs. H. Teter.

ELKINS, * † *Randolph Co. Pop.* 5,260. (RR., W. Va., C. & C.)
HOTEL GASSAWAY.
THE RANDOLPH. (A. P.) $2.50 up. J. C. Spiker, Prop.

FAIRMONT, * † *Marion Co. Pop.* 20,000. (RR., B. & O.; Penna.)
HOTEL MADISON. (E. P.) 75c. up.
HOTEL MANLEY. (E. P.) 75c. to $1.50. A. L. Jepson, Mgr.
Kenyon Hotel. (E. P.) 50c. to $1.50. Chas. E. McCray, Prop.
NEININGER HOTEL. (E. P.) 75c. up. Mrs. S. Neininger, Mgr.
SKINNERS TAVERN. (E. P.) 75c. up. Henry Beau, Mgr.
THE FAIRMONT. (E. P.) $1 to $3. R. L. O'Neal, Mgr. (*See illustration and advertisement above.*)
WATSON HOTEL. (E. P.) $1-$1.50. Vaughan J. Jolliff.

FAYETTEVILLE, † *Fayette Co. Pop.* 399. (RR., Cotton Hill, Ches. & O.)
ALTAMONT HOTEL. (A. P.) $2. Mrs. O. Humphreys.

GASSAWAY, *Braxton Co. Pop.* 1,300. (RR., C. & C.)
Valley Hotel. (A. P.) $2. A. L. Williams.

GRAFTON, * † *Taylor Co. Pop.* 7,563. (RR., B. & O.)
CENTRAL HOTEL. (A. P. $2. E. P. 50c.-75c.) Chas. L. Etuin.
THE WILLARD. (A. P.) $2.50 to $4. S. J. Sheehan, Mgr.

HARPER'S FERRY, * † *Jefferson Co. Pop.* 766. (RR., B. & O.)
✠HILL TOP HOUSE. (A. P.) $2.50 to $3.50. T. S. Lovett.
HOTEL CONNER. (A. P.) T. M. Conner.

HARRISVILLE, † *Ritchie Co. Pop.* 608. (RR., Penn. & Har.)
White Hall.

NOTE—CAPITALS show first-class houses.
R. R. Indicates Railroad Lines; Ry., Railway; Str., Steamer; Sys., System. See Back of Book.
Pop. Indicates Population. † Telegraph Office

✠ Indicates Summer Resorts.
⊙ Indicates Winter Resorts.
§ Indicates Family Hotels.
‡ Special Rates.
* Money Order Office.

Hotel Frederick
HUNTINGTON, WEST VA.
European Plan
Sprinkler Fire Protection
RATES $1.00 to $3.00
J. B. CONDON, Mgr.

Also Operating
THE VIRGINIAN
LYNCHBURG, VA.
European Plan Fireproof
Rates $1.00 to $3.00

THE FAIRMONT
FAIRMONT, WEST VA.
European Plan Fireproof
Rates $1.00 to $3.00 per day

HARTFORD, *Mason Co. Pop.* 358. (RR., B. & O.)
Hartford House.

HINTON, * † *Summers Co. Pop.* 3,656. (RR., Ches. & O.)
HOTEL McCREERY. (A. P.) $3-$3.50. G. L. TAYLOR.

HUNTINGTON, * † *Cabell Co. Pop.* 50,000. (RR., Ches. & O.; B. & O.)
FIFTH AVENUE HOTEL. (E. P.) $1 up. G. W. BAILEY & SON.
FLORENTINE HOTEL. (E. P.) 75c. to $1.25. C. L. HAMILTON, Mgr.
Hotel Adelphi. (E. P.) 75c. to $1. L. A. DANIEL, Prop.
HOTEL FREDERICK. (E. P.) $1 to $3. J. B. CONDON, Mgr. (*See illustration and advertisement above.*)
THE HUNTINGTON. (E. P.) $1 up. A. E. KELLY, Prop. (*See advertisement below.*)

KENOVA, * † *Wayne Co. Pop.* 992. (RR., B. & O.; C. & O.; N. & W.)
GLENWOOD INN.

KEYSER, * † *Mineral Co. Pop.* 3,705. (RR., B. & O.; W. M.)
REYNOLDS HOTEL. (A. P.) $2.50. C. K. DEMIS, Prop.

THE HUNTINGTON, HUNTINGTON, W. VA.
HUNTINGTON'S NEWEST HOTEL. STRICTLY MODERN
Long distance portable phones. Hot and cold running water in each room. Every other convenience from needles and thread, buttons, etc., to all the comforts and necessities of a modern home.
All guests entitled to tub or shower bath on each hall. Free.
Private baths, single or in suites. Large airy and light sample rooms.
Spacious lobby, with full glass front, offering nice view of gateway street of city (9th St.), furnished with upholstered comfortable furniture, making ideal lounging place, and always a good hand-shake greets your arrival. Just like home, boys! "Glad to see you."
Beautiful light dining-room facing main street, with A la Carte and Table d'Hote service, at moderate prices. Attended by polite and courteous white girls.
EUROPEAN: Rates, $1.00 with bath privilege; $1.50 and $2.00 with private bath
A. E. KELLY, Proprietor

NOTE—CAPITALS show first-class houses.
R. R. Indicates Railroad Lines; Ry., Railway; Str., Steamer; Sys., System. See Back of Book.
Pop. Indicates Population. † Telegraph Office

✠ Indicates Summer Resorts.
◈ Indicates Winter Resorts.
§ Indicates Family Hotels.
‡ Special Rates.
* Money Order Office.

LOGAN, * † *Logan Co. Pop.* 1,640. (RR., C. & O.)
THE JEFFERSON. (A. P.) $3-$3.50. T. B. STACKHOUSE, Mgr.

MANNINGTON, † *Marion Co. Pop.* 2,672. (RR., B. & O.)
Arlington Hotel. (E. P.) JOHN K. MODI.
HOTEL BARTLETT. (E. P.) $1 to $1.50. F. W. BARTLETT, Prop.

MARLINGTON, * † *Pocahontas Co. Pop.* 1,045. (RR., C. & O.)
Hotel Marlington. (A. P.) G. W. CLARK.

MARTINSBURG, * † *Berkeley Co. Pop.* 10,698. (RR., B. & O.; C. Val.)
HOTEL BERKELEY. (E. P.) $1 to $2.50. T. W. MARTIN.

MASONTOWN, * † *Preston Co. Pop.* 1,000. (RR., M. & K.)
NEW PRESTON HOTEL. (A. P.) $2.50. MRS. S. EVERETT.

MIDDLEBOURNE, * † *Tyler Co. Pop.* 1,000. (RR., B. & O.)
CONANT INN. (A. P. $2. E. P. 75c.) H. D. CONANT, Prop.

MILTON, * † *Cabell Co. Pop.* 873. (RR., C. & O.)
Hotel Milton.

MOREFIELD, * † *Hardy Co. Pop.* 646. (RR., B. & O.)
THE MULLEN. (A. P.) $2.50. BONNEY & DASHER.

MORGANTOWN, * † *Monongalia Co. Pop.* 9,150. (RR., B. & O.; P. & L. E.; Penna.; M. & K.)
HOTEL MADEIRA. (A. P.) $3-$3.50. MADEIRA BROS.
HOTEL PEABODY. (A. P.) $2.50. L. J. PEABODY, Prop.
✠MONT CHATEAU INN. (A. P.) $2.50. VOIGHT & PROCTOR, Props.

MOUNDSVILLE, * † *Marshall Co. Pop.* 8,918. (RR., B. & O.)
HOTEL KREGLOW. (A. P.) $2-$2.50. W. M. KREGLOW.

MOUNT HOPE, * † *Fayette Co. Pop.* 3,000. (RR., C. & O.; Va.)
NEW CENTRAL HOTEL. (A. P.) $2.50. HALSTEAD & PAULEY.

NEW MARTINSVILLE, * † *Wetzell Co. Pop.* 2,176. (RR., B. & O.)
BRAST HOTEL. (A. P.) $2.25 to $3. H. W. BRAST, Mgr.

PARKERSBURG, * † *Wood Co. Pop.* 27,000. (RR., B. & O.; L. K.)
HOTEL BLENNERHASSETT. (E. P.) 75c. to $1.50. W. T. WILLIAMS, Prop.
Hotel Colonial.
Hotel Commercial. (A. P. $1.50 to $2.50. E. P. 50c. to $1.) JAS. D. COOK, Prop.
MONROE HOTEL. (A. P.) $2.25 to $3. Z. F. EVANS, Prop.
THE CHANCELLOR. (E. P.) $1 up. PARKERSBURG HOTEL CO., Props.

PENCE SPRINGS, * † *Summers Co.* (RR., C. & O.)
PENCE SPRINGS HOTEL. (A P.) $2.50 up. PENCE SPRINGS HOTEL CO.

PENNSBORO, * † *Ritchie Co. Pop* 930. (RR., B. & O.)
Brown Hotel.
Stone House.

PHILIPPI, * *Barbour Co. Pop.* 1,038. (RR., B. & O.)
GENEVA HOTEL. (A. P.) $2.50-$3. ANNA CORNELIUS.

PIEDMONT, * † *Mineral Co. Pop.* 2,054. (RR., B. & O.; C. & P.)
KENNY HOUSE. (A. P.) $2.25 to $3. T. KENNY.

NOTE—CAPITALS show first-class houses.
R. R. Indicates Railroad Lines; Ry., Railway; Str., Steamer; Sys., System. See Back of Book.
Pop. Indicates Population. † Telegraph Office

✠ Indicates Summer Resorts.
⊛ Indicates Winter Resorts.
§ Indicates Family Hotels.
‡ Special Rates.
* Money Order Office.

POINT PLEASANT, * † *Mason Co. Pop.* 2,045. (RR., B. & O.; O. C.)

THE SPENCER. (A. P.) $2 to $2.50. E. P. MATTHEWS.

PRINCETON, * † *Mercer Co. Pop.* 5,000. (RR., Va. & No.)

FRANCES HOTEL. (A. P.) $2.50 up. MRS. L. T. STEGER.

HOTEL VIRGINIAN. (A. P.) $2.50. C. T. SNIDOW.

RAVENSWOOD, * † *Jackson Co. Pop.* 1,081. (RR., B. & O.)

RAVENSWOOD HOTEL.

RED SULPHUR SPRINGS, † *Monroe Co. Pop.* 250. (RR., Lowell, C. & O.)

Red Sulphur Inn. (A. P.) $1.75. R. L. MARTIN.

RICHWOOD, * † *Nicholas Co. Pop.* 3,061. (RR., B. & O.)

NEW NORTHERN HOTEL. (A. P. $1.50-$2. E. P. 50c.-75c.) N. M. DORSEY, Mgr.

YEW PINE INN. (A. P.) $2. R. L. & M. H. TOMB.

ROMNEY, * † *Hampshire Co. Pop.* 1,112. (RR., B. & O.)

Parker Hotel. (A. P.)

RONCEVERTE, * † *Greenbrier Co. Pop.* 2,157. (RR., C. & O.)

HOTEL RONCEVERTE. (A. P. $2-$2.50. E. P. $1.) W. H. FELIX.

THE GREENBRIER. (A. P.) $2.50 to $3. A. E. WHITE, Prop.

ROWLESBURG, * † *Preston Co. Pop.* 936. (RR., B. & O.)

Hotel Commercial.

ST. ALBANS, * † *Kanawha Co. Pop.* 1,209. (RR., C. & O.)

Colonial Hotel.

MAJESTIC HOTEL. (A. P.) $2. F. L. ALFORD.

ST. MARY'S, * † *Pleasants Co. Pop.* 1,358. (RR., B. & O.)

Howard House.

SALEM, * † *Harrison Co. Pop.* 3,500. (RR., B. & O.)

FURBEE HOTEL. (A. P.) $2.25 up. MRS. JAMES FURBEE.

SALT SULPHUR SPRINGS, † *Monroe Co. Pop.* 200. (RR., C. & O.)

✠SALT SULPHUR SPRINGS HOTEL. (A. P.) E. DON BALLARD.

SHEPHERDSTOWN, * † *Jefferson Co. Pop.* 1,070. (RR., Nor. & W.)

HOTEL RUNSEY.

SHINNSTON, * † *Harrison Co. Pop.* 2,000. (RR., B. & O.)

HOTEL ROYAL. (A. P.) $2. DELL FULLER.

SISTERSVILLE, * † *Tyler Co. Pop.* 2,684. (RR., B. & O.)

HOTEL WELLS.

THE ADVERTISED HOTEL
is seen
QUICKER !
ARE YOU AN ADVERTISER?

NOTE—CAPITALS show first-class houses.
R. R. Indicates Railroad Lines; Ry., Railway; Str., Steamer; Sys., System. See Back of Book.
Pop. Indicates Population. † Telegraph Office

✠ Indicates Summer Resorts.
◈ Indicates Winter Resorts.
§ Indicates Family Hotels.
‡ Special Rates.
* Money Order Office.

Hotel Windsor WHEELING W. VA.

A NEW FIREPROOF EUROPEAN PLAN HOTEL, :-: :-: Opened 1914

200 ROOMS 200 BATHS

$1.50 and up

E. B. CARNEY, Pres. and Mgr.

SPENCER, * † *Roane Co. Pop.* 4,500. (RR., B. & O.)
McKOWN HOTEL. (A. P.) $2 to $3.50. E. W. McKown, Prop.

SWEET SPRINGS, * † *Monroe Co. Pop.* 2,137. (RR., Allegheny Station, Va., C. & O.)
HOTEL GRAND AND CENTRAL HOTEL. (A. P.) $2.50 to $4. Geo. O. Taylor, Mgr.

TERRA ALTA, * † *Preston Co. Pop.* 1,126. (RR., B. & O.)
Dunnington Hotel.

THOMAS, * † *Tucker Co. Pop.* 3,000. (RR., W. M.)
Imperial Hotel. (E. P.) 50c.-$1. C. L. Sutton.

THURMOND, *Fayette Co. Pop.* 315. (RR., C. & O.)
The Dunglen.
THURMOND HOTEL. (A. P.) $2.50. Carrye Moore.

UNION, * † *Monroe Co. Pop.* 500. (RR., C. & O.)
Central Hotel. John A. Campbell.

WEBSTER SPRINGS, *Webster Co. Pop.* 500. (RR., B. & O. R. R.)
Webster Hotel. (A. P.)

WELCH, * † *McDowell Co. Pop.* 3,000. (RR., N. & W.)
ELLWOOD HOTEL. (E. P.) $1-$1.50. Sam Polon, Mgr.
TUG RIVER HOTEL. (A. P.) $2.50-$3. E. S. Clark.

WELLSBURG, * † *Brooke Co. Pop.* 4,189. (RR., Penn.)
HOTEL CHARLTON. (A. P. $2 up. E. P. $1.) F. Charlton.

WESTON, * *Lewis Co. Pop.* 2,213. (RR., B. & O.)
Bailey House. (A. P.) Mrs. L. S. Tunstill, Prop.
Camden Hotel.
Monticello Hotel.

WEST UNION, * *Doddridge Co. Pop.* 779. (RR., B. & O.)
Columbian Hotel. (A. P.) $2. A. J. Cain.

WHEELING, * † *Ohio Co. Pop.* 41,641. (RR., B. & O.; Penn.; W. & L. E.)
GRAND CENTRAL HOTEL. (E. P.) 75c. to $1.25. E. B. Potts, Prop.

NOTE—CAPITALS show first-class houses.
R. R. Indicates Railroad Lines; Ry., Railway; Str., Steamer; Sys., System. See Back of Book.
Pop. Indicates Population. † Telegraph Office

✠ Indicates Summer Resorts.
◈ Indicates Winter Resorts.
§ Indicates Family Hotels.
‡ Special Rates.
* Money Order Office.

McLURE HOTEL

WHEELING, WEST VIRGINIA

EUROPEAN PLAN

Largest and Best Located Hotel in West Virginia : :

Rates:
$1.00 per Day and Upwards

Large Sample Rooms for the Commercial Trade at $1.50 per day

McLURE BROS., Proprietors
F. L. CARENBAUER, Manager

WHEELING—Cont'd.

HOTEL WHEELING. (E. P.) 75c. to $1.25. E. B. POTTS, Prop.

HOTEL WINDSOR. (E. P.) $1.50 up. E. B. CARNEY, Pres. (*See illustration and advertisement opposite.*)

McLURE HOTEL. (E. P.) $1 up. F. L. CARENBAUER, Mgr. (*See illustration and advertisement above.*)

Stamm Hotel. (A. P.) $2 to $2.50. GEO. W. STAMM.

STRATFORD SPRINGS HOTEL. (A. P.) $2.50 to $4. JOHN W. ADAMS, Mgr. (Woodsdale.)

THE ROGERS. (E. P.) $1-$1.25. W. D. FULMER.

WHITE SULPHUR SPRINGS, † *Greenbriar Co. Pop.* 338. (RR., C. & O.)

THE GREENBRIER. (E. P.) $4 up. J. H. SLOCUM, Mgr.

✠THE WHITE. (A. P.) $5 up. J. H. SLOCUM, Mgr.

WILLIAMSON, * † *Mingo Co. Pop.* 3,561. (RR., W. & P. C.; N. & W.)

RAYMOND HOTEL. (E. P.) $1-$1.50. EDW. R. JUHLING.

VAUGHAN HOTEL. (A. P. $2.50 up. E. P. 75c. up.) C. F. VAUGHAN.

NOTE—CAPITALS show first-class houses.
R. R. Indicates Railroad Lines; Ry., Railway; Str., Steamer; Sys., System. See Back of Book.
Pop. Indicates Population. † Telegraph Office

✠ Indicates Summer Resorts.
◈ Indicates Winter Resorts.
§ Indicates Family Hotels.
‡ Special Rates.
* Money Order Office.

ALGOMA, * † *Kewaunee Co. Pop.* 2,082. (RR., Ah. & West.)
Stebbins Hotel.

ALMA, * † *Buffalo Co. Pop.* 1,011. (RR., C., B. & Q.)
UNION HOUSE. (A. P.) $2.25. O. F. EHING.

AMHERST, * † *Portage Co. Pop.* 629. (RR., Wis. Cent.)
Central Hotel.

ANTIGO, * † *Langlade Co. Pop.* 7,196. (RR., C. & N. W.)
Hoffman House. (A. P.) $1.50-$2. F. J. HOFFMAN.
HOTEL BACKBONE. (E. P.) $1 up. GEORGE B. HERMAN.
HOTEL BUTTERFIELD. (A. P. $2.50-$3. E. P. $1 up.) W. E. BUTTERFIELD.

APPLETON, * † *Outagamie Co. Pop.* 19,773. (RR., C. & N. W.; C. M. & St. P.)
HOTEL RANDOLPH. (A. P. $2.50 up. E. P. 75c. up.) M. D. RANDOLPH.
NORTHWESTERN HOTEL. (A. P. $1.75. E. P. 75c. up.) JOHN A. BRILL.
THE SHERMAN. (E. P.) $1 to $2. JOHN CONWAY.

ASHLAND, * † *Ashland Co. Pop.* 11,594. (RR., Nor. Pac.; C. & N. W.; Soo.)
KNIGHT HOTEL. (A. P. $2.50 up. CHARLES H. CLARK, Mgr.
THE CULVER. (A. P.) $2 up. MILLER E. CULVER, Mgr.

AUGUSTA, * † *Eau Claire Co. Pop.* 1,405. (RR., O.)
PARK HOUSE. (A. P.) $2.25. C. B. HARDEN.

BALDWIN, * † *St. Croix Co. Pop.* 584. (RR., C. & N. W.)
Streeter House.

BANGOR, * † *La Crosse Co. Pop.* 692. (RR., C. M. & St. P.; C. & N. W.)
ELSEN HOUSE.

BARABOO, * † *Sauk Co. Pop.* 6,324. (RR., C. & N. W.)
HOTEL WELLINGTON. (A. P. $2 up. E. P. $1 up.) LUETH BROS.
NEW WARREN HOTEL. (A. P.) $2 to $3.50. L. H. HILL, Prop.

BARNEVELD, * † *Iowa Co. Pop.* 317. (RR., C. & N. W.)
Hotel Starry.

BAYFIELD, * † *Bayfield Co. Pop.* 2,692. (RR., C. & N. W.; B. Tr.)
DAVIS HOTEL. (A. P.) $2.25. J. R. SAYLES.

BEAVER DAM, * † *Dodge Co. Pop.* 6,758. (RR., C. M. & St. P.)
HOTEL MANLEY. (A. P.) $2. J. M. MANLEY.

BELMONT, * † *Lafayette Co. Pop.* 532. (RR., C. M. & St. P.)
Belmont Hotel.

BELOIT, * † *Rock Co. Pop.* 15,125. (RR., C. M. & St. P.; C. & N. W.)
Chandler Hotel. (E. P.) 50c. up. F. F. CHANDLER.
HOTEL HILTON. (E. P.) $1 up. MCNEIL HOTEL CO.
Perkins Hotel. (A. P.) $1.50. G. N. PERKINS.

BERLIN, * † *GreenLake Co. Pop.* 4,636. (RR., C. M. & St. P.)
HOTEL WHITING. (A. P.) $2-$2.25-$2.50. F. A. WHITING, Prop.

BLACK RIVER FALLS, * † *Jackson Co. Pop.* 2,500. (RR., C. St. P. M. & O.)
NEW FREEMAN HOTEL (A. P.) $2 to $2.50. MRS. F. M. POST.

NOTE—CAPITALS show first-class houses.
R. R. Indicates Railroad Lines; Ry., Railway; Str., Steamer; Sys., System. See Back of Book.
Pop. Indicates Population. † Telegraph Office

✠ Indicates Summer Resorts.
◈ Indicates Winter Resorts.
§ Indicates Family Hotels.
‡ Special Rates.
* Money Order Office.

BOSCOBEL, * † *Grant Co. Pop* 1,525. (RR., C. M. & St. P.)
CENTRAL HOUSE. (A. P.) $2-$2.25. W. F. STEINFORTH.
Johnson Hotel. (A. P. $2. E. P. 50c. to $1.) A. JOHNSON.

BOYCEVILLE, * † *Dunn Co.* (RR., M. St. P. & S. M.)
Skameser Hotel.

BRILLION, *Calumet Co. Pop.* 1,000. (RR., C. & N. W.)
HOTEL SCHNEIDER. (A. P.) $2. GEO. SCHNEIDER.

BRODHEAD, * † *Greene Co. Pop.* 1,517. (RR., C. M. & St. P.)
✠HOTEL SHORB. (A. P.) $2.50. E. A. HALL & SON.

BURLINGTON, * † *Racine Co. Pop.* 3,700. (RR., C. M. & St.; Soo.)
BURLINGTON HOTEL. (A. P.) $2.25 up. R. O'NEIL, Prop.
FRITZKARL HOTEL. (A. P. $2.50. E. P. 75c. up.) FRED OBERG.

CADOTT, * † *Chippewa Co. Pop.* 765. (R.R., Wis. Cent.)
Linty House.

CAMBRIA, * † *Columbia Co. Pop.* 657. (RR., C. M. & St. P.)
THE PARRY. (A. P.) $2. EMERY & PARRY.

CEDARBURG, * † *Ozaukee Co. Pop.* 1,777. (RR., C. M. & St. P.)
Washington House.

CEDAR GROVE, † *Sheboygan Co. Pop.* 498. (RR., C. & N. W.)
Cedar Grove House.

CHILTON, * † *Calumet Co. Pop.* 1,530. (RR., C. M. & St. P.)
CENTRAL HOUSE. (A. P.) $2. CHAS. H. LEHWALBE, Prop.
HOTEL CHILTON.

CHIPPEWA FALLS, * † *Chippewa Co. Pop.* 8,893. (RR., C. M. & St. P.; C. & N. W.; Wis. Cent.; Soo.; M. & O.)
CHIPPEWA HOTEL. (E. P.) JAS. G. CONNELL, Mgr.
OTTEWA HOTEL. (A. P.) $2-$2.50. KEARNEY BROS., Props.
Stanley Hotel.

CLEAR LAKE, * † *Polk Co. Pop.* 498. (RR., C. & N. W.)
Ward House.

CLINTON, † *Rock Co. Pop.* 897. (RR., C., M. & St. P.; C. & N. W.)
HOTEL CLINTON.

CLINTONVILLE, * † *Waupaca Co. Pop.* 1,747. (RR., C. & N. W.)
Ward House. (A. P.) $2.25-$2.50. MARCUS MODEL.

COLBY, * † *Clark Co. Pop.* 869. (RR., Wis. Cent.)
Commercial Hotel.

COLUMBUS, * † *Columbia Co. Pop.* 2,523. (RR., C. M. & St. P.)
Hotel Tremont.

CRANDON, * † *Forest Co. Pop.* 1,833. (RR., W. & N.; N. W.)
PARK HOTEL. (A. P.) $2.25. GEO. M. HANSEN.

CUMBERLAND, * † *Barron Co. Pop.* 1,445. (RR., C. & N. W.)
HOTEL CUMBERLAND. (A. P.) $2.50. S. E. THOMAS & SON.

DARLINGTON, * † *La Fayette Co. Pop.* 1,808. (RR., C. M. & St. P.)
HOTEL GORDON. (A. P.) $2.50. F. GORDON.
Hotel Ryan. (A. P.) $1.50. J. J. RYAN, Mgr.

DELAVAN, * † *Walworth Co. Pop.* 2,450. (RR., C. M. & St. P.)
The Delavan.

NOTE—CAPITALS show first-class houses.
R. R. Indicates Railroad Lines; Ry., Railway; Str., Steamer; Sys., System. See Back of Book.
Pop. Indicates Population. † Telegraph Office

✠ Indicates Summer Resorts.
◈ Indicates Winter Resorts.
§ Indicates Family Hotels.
‡ Special Rates.
* Money Order Office.

DE PERE, * † *Brown Co. Pop.* 4,447. (RR., C. M. & St. P.; C. & N. W.)
COMMERCIAL HOTEL. (A. P.) $2. MRS. A. WOLSKE.

DE SOTO, † *Vernon Co. Pop.* 331. (RR., Burl.)
The De Soto.

DEVIL'S LAKE, † *Sauk Co.* (RR., C. & N. W.)
✠Kirkland House.

DODGEVILLE, * † *Iowa Co. Pop* 1,791. (RR., C. & N. W.)
HOTEL HIGBEE. (A. P.) ROBERT C. JESKE.

DURAND, * † *Pepin Co. Pop.* 1,503. (RR., C. M. & St. P.)
HOTEL DURAND. (A. P.) $2.50. J. R. JETER.

EAGLE, * † *Waukesha Co. Pop.* 339. (RR., C. M. & St. P.)
✠Eagle Springs Hotel.

EAGLE RIVER, † *Oneida Co. Pop.* 1,200. (RR., C. & N. W.)
HOTEL AUSTIN. (A. P.) $2.40. O. C. LUTHER.
✠Morey Hotel. FRED MOREY.

EAST TROY, * † *Walworth Co. Pop.* 673. (RR., Troy Centre, C. M. & St. P.)
BUENA VISTA HOTEL. (A. P.) $2. FISCHER & JUSTIN.
EAST TROY HOUSE. (A. P.) $2. GEORGE SHIELDS.

EAU CLAIRE, * † *Eau Claire Co. Pop.* 18,310. (RR., C. M. & St. P.; C. & N. W.; Soo.)
COMMERCIAL HOTEL. (A. P.) $2.25 up. GEO. W. ZIEBELL, Prop.
EAU CLAIRE HOUSE. (E. P.) 75c. to $1.50. CARL F. BANDOLI, Mgr.
THE GALLOWAY. (A. P. $2.50 up. E. P. $1-$1.50.) H. B. CRANE.

EDGERTON, * † *Rock Co. Pop.* 2,513. (RR., C. M. & St. P.)
HOTEL CARLTON. (A. P.) $2.50 to $3. W. P. GUTTERY.

ELAND, *Shawano Co. Pop.* 368. (RR., C. & N. W.)
Fuller House.

ELKHART, * † *Sheboygan Co. Pop.* 499. (RR., C. M. & St. P.)
✠Osthoff House.
✠PINE POINT HOTEL. (A. P.) $2.50. WALTER STARK.
✠SCHWARTZ HOTEL. (A. P.) $2.50 up. SIGMUND BLOOMFIELD.
✠Sharpe's Hotel.

ELKHORN, * † *Walworth Co. Pop.* 1,707. (RR., C., M. & St. P.)
ELKHORN HOUSE. (A. P. $2.50. E. P. 75c.-$1.) MRS. M. C. AMOS, Mgr.
NICKEL PLATE HOTEL. (A. P.) $2. W. O'BRIEN.

ELLSWORTH, * † *Pierce Co. Pop.* 1,005. (RR., C. & N. W.)
HOTEL LANE. (A. P.) $2 and $2.50. J. E. ELLIOTT, Prop.

ELROY, * † *Juneau Co. Pop.* 1,729. (RR., C. & N. W.)
HOTEL HUNTLEY. (A. P.) $2 to $2.50. M. B. HUNTLEY.

EVANSVILLE, * † *Rock Co. Pop.* 2,061. (RR., C. & N. W.)
CENTRAL HOUSE. (A. P.) $2-$2.50. GEO. F. WOLFE.

FAIRCHILD, * † *Eau Claire Co. Pop.* 678. (RR., C. & N. W.; F. & N. E.)
GLADSTONE HOTEL. (A. P.) $2 to $3. C. C. MACOMBER, Prop.

FENNIMORE, * † *Grant Co. Pop.* 1,159. (RR., C. & N. W.)
HOTEL STORRS. (A. P.) $2. JOS. T. HARRINGTON.

NOTE—CAPITALS show first-class houses.
R. R. Indicates Railroad Lines; Ry., Railway; Str., Steamer; Sys., System. See Back of Book.
Pop. Indicates Population. † Telegraph Office

✢ Indicates Summer Resorts.
⊙ Indicates Winter Resorts.
§ Indicates Family Hotels.
‡ Special Rates.
* Money Order Office.

FOND DU LAC, * † *Fond Du Lac Co. Pop.* 18,797. (RR., C. & N. W.; C., M. & St. P.; Soo.)
ERVING HOTEL. (A. P. $2.50-$3. E. P. 75c. to $2.) H. A. WEIL, Prop.
FOREST AVENUE HOTEL. (E. P.) 75c. up. J. P. WALSH, Prop.
THE PALMER. (E. P.) ROBERT WILBERN, Mgr.

FORT ATKINSON, * † *Jefferson Co. Pop.* 3,877. (RR., C. & N. W.)
BLACK HAWK TAVERN. (E. P.) $1-$1.50. L. S. WEAVER.
Hotel Lawton. (A. P.) R. T. LAWTON.

FOUNTAIN CITY, * † *Buffalo Co. Pop.* 1,031. (RR., Burl.)
FOUNTAIN HOTEL. (A. P.) $2. JOHN BAECHLER.

FOX LAKE, * † *Dodge Co. Pop.* 851. (RR., C., M. & St. P.)
Fox Lake Hotel.

FREMONT, * † *Waupaca Co. Pop.* 305. (RR., Soo.)
HOTEL STEIGER. (A. P.) $2.40. H. V. SHIMEALL, Prop.

GALESVILLE, * † *Trempealeau Co. Pop.* 973. (RR., C. & N. W.)
COMMERCIAL HOUSE. (A. P.) $2. E. GARDNER, Prop.

GLENBEULAH, * † *Sheboygan Co. Pop.* 300. (RR., C. & N. W.)
Arnold Hotel. (A. P.) $2. R. G. ARNOLD.

GLENWOOD CITY, * † *St. Croix Co. Pop.* 1,000. (RR., Soo.)
CENTRAL HOTEL. (A. P.) $2. J. R. WHEELER, Prop.

GRAND RAPIDS, * † *Wood Co. Pop.* 6,521. (RR., C., M. & St. P.; C. & N. W.; Soo; G., B. & W.)
HOTEL DIXON. (A. P.) $2.25 to $3.50. A. F. JONES.
Julien Hotel.
HOTEL WITTER. (A. P.) $2.25 to $3.50. D. J. GEVOW.

GREEN BAY, * † *Brown Co. Pop.* 30,000. (RR., C., M. & St. P.; G., B. & W.; C. & N. W.)
BEAUMONT HOTEL. (E. P.) $1 up. A. C. WILLIBORG, Mgr.
BLACKSTONE HOTEL. (E. P.) 75c. up. F. A. SCHADER, Prop.
Junction Hotel. (A. P.) $2. N. SEXTON.

GREEN LAKE, * † *Green Lake Co. Pop.* 563. (RR., C. & N. W.)
✢Maplewood Hotel. VICTOR KUTCHIN, Prop.
✢PLEASANT POINT HOUSE.
✢SHERWOOD FOREST HOTEL. (A. P.) $3 to $5. R. W. MAPPES.
✢THE OAKWOOD. (A. P.) $3 up. I. F. STRAUSS.

GREENWOOD, * *Clark Co. Pop.* 665. (RR., Wis. C.; F. & N. E.)
GREENWOOD HOUSE. (A. P.) $2. MRS. E. L. BRYDEN.

HAMMOND, * † *St. Croix Co. Pop.* 408. (RR., C. & N. W.)
Gardiner Hotel.

HARTFORD, * † *Washington Co. Pop.* 2,987. (RR., C., M. & St. P.)
Central Hotel. (A. P.) $2. A. VOGELSANG.
NEW REPUBLICAN HOTEL. (A. P. $2-$2.25. E. P. $1 to $1.50.) JAMES H. AMOS.
WILEY HOTEL. (A. P.) $2.50. W. V. CONNERS.

HAYWARD, * † *Sawyer Co. Pop.* 2,600. (RR., C., M. & St. P.)
Giblin Hotel.

HAZEL GREEN, * † *Grant Co. Pop.* 621. (RR., Cuba City, C. & N. W.)
Empire House. (A. P.) $2 up. M. E. DUNEY.

NOTE—CAPITALS show first-class houses.
R. R. Indicates Railroad Lines; Ry., Railway; Str., Steamer; Sys., System. See Back of Book.
Pop. Indicates Population. † Telegraph Office

✠ Indicates Summer Resorts.
◈ Indicates Winter Resorts.
§ Indicates Family Hotels.
‡ Special Rates.
* Money Order Office.

HILLSBORO, * *Vernon Co. Pop.* 804. (RR., Union Centre, H. & N. E.)
HOTEL HILLSBORO. (A. P.) $2-$2.50. D. J. WILLIAMS.

HIXTON, * † *Jackson Co. Pop.* 300. (RR., Gr. B. & W.)
Hoffman House.

HORICON, * † *Dodge Co. Pop.* 1,881. (RR., C., M. & St. P.)
New York Hotel.

HUDSON, * † *St. Croix Co. Pop.* 2,810. (RR., C. & N. W.)
CHAPIN HALL HOTEL. (E. P.) $1 up. LEO N. BROOKER.

HURLEY, * † *Iron Co. Pop.* 2,000. (RR., C. & N. W.; W. C.)
HURLEY HOUSE. FRANK LOGAN & SON.

HUSTISFORD, *Dodge Co. Pop.* 615. (RR., Woodland, C., M. & St. P.)
Hustisford House.

IRON RIVER, * † *Bayfield Co. Pop.* 1,696. (RR., D. S. S. & A.; N. P.)
Park Hotel. (A. P.)
Lenox Hotel. (A. P.)

IRONTON, * † *Sauk Co. Pop.* 200. (RR., Lavalle, C. & N. W.)
Wright House. MRS. G. A. WRIGHT.

JANESVILLE, * † *Rock Co. Pop.* 13,894. (RR., C., M. & St. P.; C. & N. W.)
GRAND HOTEL. (A. P. $2.50 to $3.50. E. P. $1 to $2.50.) CHAS. O. HEON, Mgr.
THE MYERS. (A. P.) $2.25 to $4. CHARLES WILD, Prop.

JEFFERSON, * † *Jefferson Co. Pop.* 2,582. (RR., C. & N. W.)
JEFFERSON HOUSE. (A. P.) $2.25-$2.50. EDWARD MUELLER.

JUNEAU, * † *Dodge Co. Pop.* 1,003. (RR., C. & N. W.)
Hotel Grand.

KAUKAUNA, * † *Outagamie Co. Pop.* 4,717. (RR., C. & N. W.)
HOTEL LA SALLE. (E. P.) $2 to $2.50. M. H. NIESEN.

KENOSHA, * † *Kenosha Co. Pop.* 21,371. (RR., C. & N. W.)
HOTEL KENOSHA. (E. P.) $1. D. T. MCOWEN.
HOTEL MAYWOOD. (A. P. $2.50-$3. E. P. $1-$1.50.) B. F. MAYWOOD, Prop.
NEW PARK HOTEL. (E. P.) $1. LESTER H. HOLDERNESS.

KEWASKUM, * † *Washington Co. Pop.* 625. (RR., Kew. Gt. Bay & W.)
Central Hotel. (A. P.) $1.50. S. N. CASPER.

KEWAUNEE, * † *Kewaunee Co. Pop.* 1,839. (RR., via Green Bay, Wis., K., G. B. & W.; A. B.)
HOTEL KARSTEN. (A. P.) $2.50-$3. WM. KARSTEN, Prop.

KIEL, * † *Manitowoc Co. Pop.* 1,244. (RR., C., M. & St. P.)
COMMERCIAL HOTEL. (A. P.) $2.25. E. LINDUN & CO.

KILBOURN, * † *Columbia Co. Pop.* 1,170. (RR., C., M. & St. P.)
✠CRANDALL HOTEL. (A. P.) $3 up. G. H. CRANDALL.
HILE HOUSE. (A. P.) $2 to $3. J. S. MURPHY.

LA CROSSE, * † *La Crosse Co. Pop.* 35,000. (RR., Burl.; C., M. & St. P.; C. & N. W.; G., B. & W.; I. C. & S. E.)
HOTEL LA CROSSE. (A. P. $2 to $3. E. P. 75c. to $1.50.) C. A. HUNT.
HOTEL LAW. (A. P. $2. E. P. 50c. up.) SULLIVAN & CARROLL.
STODDARD HOTEL. (A. P.) $2.75-$3. C. W. BAKER EST.
THE CAMERON. (E. P.) 75c. C. C. DAVIS, Mgr.
The Jefferson Hotel. (E. P.) FRANK KOHN, Prop.

NOTE—CAPITALS show first-class houses.
R. R. Indicates Railroad Lines; Ry., Railway; Str., Steamer; Sys., System. See Back of Book.
Pop. Indicates Population. † Telegraph Office

✠ Indicates Summer Resorts.
⊛ Indicates Winter Resorts.
§ Indicates Family Hotels.
‡ Special Rates.
* Money Order Office.

LADYSMITH, * † *Rusk Co. Pop.* 3,700. (RR., Soo.)
GERARD HOTEL. (A. P.) $2 to $3. A. S. TINKER, Prop.

LAKE GENEVA, * † *Walworth Co. Pop.* 3,079. (RR., N. W. & St. P.)
✠GENEVA HOTEL. (E. P.) $1 up. THIERBACH & NUSSBAUM.
HOTEL DENISON. (A. P. $2-$2.50. E. P. 75c. up.) MRS. L. OHLENDORF & SONS.
LONE HOTEL. (E. P.) $1 up. PAUL GAUZNER.
Northwestern Hotel.

LAKE MILLS, * † *Jefferson Co. Pop.* 1,672. (RR., C. & N. W.)
SCHULTZ COTTAGE. (A. P.) $2 up. B. B. ANDERLY.

LANCASTER, * † *Grant Co. Pop.* 2,329. (RR., C. & N. W.)
WRIGHT HOUSE. (A. P.) $2.25. O. W. WRIGHT.

LODI, * † *Columbia Co. Pop.* 1,044. (RR., C. & N. W.)
THE KIMBALL. (A. P.) $2. GEO. A. KIMBALL.

LONE ROCK, * † *Richland Co Pop.* 479. (RR., C. M. & St. P.)
✠Dickerson House.

MADISON, * † *Dane Co. Pop.* 25,531. (RR., C. M. & St. P.; C. & N. W.; Ill. Cent.)
BELMONT HOTEL. (E. P.) $1 up. H. H. HILE, Prop.
CAPITAL HOTEL. (E. P.) MRS. A. MCNEIL.
HOTEL TRUMPF. (A. P. $2.25 up. E. P. $1 up.) E. G. TRUMPF, Prop.
PARK HOTEL. (E. P.) $1.50 up. JOHN RIGBY, Prop.
THE CARDINAL. (E. P.) $1-$1.50. E. ECKSTEDT, Prop.
The Sherlock. (E. P.) 75c. to $1. F. C. HARBOAT.

MANITOWOC, * † *Manitowoc Co. Pop.* 13,027. (RR., C. & N. W.; Soo; Ann Ar.; P. M.)
HOTEL VICTORIA (A. P.) $2.50-$3. F. C. BORCHERDT, Prop.
NEW WILLIAMS HOTEL. (E. P.) $1-$1.50. GRAY & ZENTNER, Props.

MARINETTE, * † *Marinette Co. Pop.* 14,610. (RR., C. M. & St. P.; C. & N. W.; W. & Mich.)
HOTEL MARINETTE. (A. P.) $2.50 and $3. C. D. HEATH.

MARKESAN, * † *Green Lake Co. Pop.* 892. (RR., C. M. & St. P.)
Hotel Yosemite.

MARSHFIELD, * † *Wood Co. Pop.* 5,782. (RR., N. W.; Omaha; Soo.)
HOTEL BLODGETT. (A. P.) $2.25 to $3.50. C. E. BLODGETT, Prop.

MAUSTON, * † *Juneau Co. Pop.* 1,701. (RR., C. M. & St. P.)
HOTEL MAUSTON. (A. P.) $2 up. CLAYTON R. ELY, Mgr.

MAYVILLE, * *Dodge Co. Pop.* 2,282. (RR., C. M. & St. P.)
BEAUMONT HOTEL. (A. P.) $2. FRED BRAUN.

MAZOMANIE, * † *Dane Co. Pop* 917. (RR., C. M. & St. P.)
MAZO HOTEL. (A. P.) $2. W. A. GRIFFITH.

MENASHA, * † *Winnebago Co. Pop.* 6,081. (RR., C. M. & St. P.; C. & N. W.; W. C.)
HOTEL MENASHA. (A. P.) $2.25 to $3. J. B. STITGEN, Prop.

MENOMONEE, * † *Dunn Co. Pop.* 5,036. (RR., C. M. & St. P.; C. & N. W.)
HOTEL ROYAL. (A. P.) $2.50. I. B. SPENCER.

NOTE—CAPITALS show first-class houses.
R. R. Indicates Railroad Lines; Ry., Railway; Str., Steamer; Sys., System. See Back of Book.
Pop. Indicates Population. † Telegraph Office

✠ Indicates Summer Resorts.
◈ Indicates Winter Resorts.
§ Indicates Family Hotels.
‡ Special Rates.
* Money Order Office.

HOTEL PLANKINTON

MILWAUKEE

NEW Plankinton Hotel, fireproof, very latest design and construction, best in Wisconsin. Same management as The Anthony at Fort Wayne and The Julien at Dubuque, Ia.

H. J. KEENAN, Prop.

MERRILL, * † *Lincoln Co. Pop.* 8,689. (RR., C. M. & St. P.)

HOTEL BADGER. (A. P.) $2.50-$3. HOTEL BADGER CO., Mgrs.

LARKIN HOTEL. (E. P.) 75c. up. C. P. LARKIN.

LINCOLN HOTEL. (A. P. $2.50 to $3.50. E. P. 75c. to $1.50.) E. L. BRITTEN.

MERRILLAN, * † *Jackson Co. Pop.* 625. (RR., C. & N. W.; G. B. & W.)

HOTEL CAMPBELL. (A. P.) $2.50. M. P. CANNON, Mgr.

MERTON, * *Waukesha Co. Pop.* 250. (RR., C. M. & St. P.)

Park River House.

MIDDLETON, † *Dane Co. Pop.* 679. (RR., C. M. & St. P.)

American Hotel.

MILWAUKEE, * † *Milwaukee Co. Pop.* 373,857. (RR., C. M. & St. P.; Gd. Tk.; C. & N. W.; Soo; P. M. & W. C.)

CHARLOTTE HOTEL. (E. P.) RANDOLPH BROS. HOTEL CO.

GLOBE HOTEL. (E. P.) $1 up. BEN N. SCHERER, Prop.

HOTEL ABERDEEN. (A. P. $2.25 to $3. E. P. $1 up.) F. N. LONG, Prop.

Advertisements of Milwaukee Hotels are found on pages 790 to 792, inclusive

NOTE—CAPITALS show first-class houses.
R. R. Indicates Railroad Lines; Ry., Railway; Str., Steamer; Sys., System. See Back of Book.
Pop. Indicates Population. † Telegraph Office

✠ Indicates Summer Resorts.
⊙ Indicates Winter Resorts.
§ Indicates Family Hotels.
‡ Special Rates.
* Money Order Office.

Hotel Blatz

Milwaukee :: :: Wis.
(Opposite City Hall)

R. C. Munsche, Proprietor and Manager

EUROPEAN PLAN

Rates $1.00 per day and up
With Bath, $1.50 to $2.50
Special Weekly Rates
Every Room has Hot and Cold Water
The best furnished, up-to-date, popular price Hotel in Milwaukee
Grill, Cafe, Restaurant and Private Dining Rooms in connection
CUISINE UNEXCELLED

MILWAUKEE—Cont'd.

HOTEL BLATZ. (E. P.) $1. up. R. C. Munsche, Prop. (*See illustration and advertisement above.*)

HOTEL CARLTON. (A. P. $2.50 to $3.50. E. P. $1 to $2.50.) Hotel Carlton Co.

HOTEL GILPATRICK. (E. P.) $1 up. M. P. Gilpatrick.

HOTEL MARYLAND. (E. P.) $1 to $4. F. B. Sweeney, Mgr.

HOTEL KIRBY. (E. P.) 75c. Neuman & Kuntz, Props.

HOTEL MARTIN. (E. P.) $1 to $2.50. Ernst Clarenbach. (*See illustration and advertisement below.*)

HOTEL MEDFORD. (E. P.) $1 to $2.50. Ernst Clarenbach. (*See illustration and advertisement below.*)

HOTEL PFISTER. (E. P.) $2 up. Chas. F. Pfister, Prop. Ray Smith, Mgr.

HOTEL PLANKINTON. (E. P.) H. J. Keenan, Prop. (*See illustration and advertisement opposite.*)

HOTEL RANDOLPH. (E. P.) $1 up. Randolph Bros. Hotel Co.

Hotel Stark. (E. P.) 75c. up. Jos. A. Budar.

HOTEL MARTIN
HOTEL MEDFORD
MILWAUKEE

Operated with the
ERNST CLARENBACH SYSTEMS

300 Rooms—$1.00 to $2.50
Where the guest becomes an individual, not a number

NOTE—CAPITALS show first-class houses.
R. R. Indicates Railroad Lines; Ry., Railway; Str., Steamer; Sys., System. See Back of Book.
Pop. Indicates Population. † Telegraph Office

✠ Indicates Summer Resorts.
◈ Indicates Winter Resorts.
§ Indicates Family Hotels.
‡ Special Rates.
* Money Order Office.

Hotel Wisconsin

MILWAUKEE, WIS.

European Plan — Absolutely Fireproof

Largest Hotel in the Northwest

500 Rooms — 400 Baths

150 Large Light Sample Rooms

Rates $1.50 per day — $2.00 with Bath

Circulating Ice Water in Every Room

ALBERT E. COPELAND, Manager

MILWAUKEE—Cont'd.

HOTEL WISCONSIN. (E. P.) $1.50 up. ALBERT E. COPELAND, Mgr. (*See illustration and advertisement above.*)

MILLER HOTEL. (E. P.) $1.50 up. HOTEL MILLER CO.

REPUBLICAN HOUSE. (A. P. $2.50 up. E. P. $1 up.) CHAS. F. KLETZSCH CO.

ST. CHARLES HOTEL. (E. P.) $1 up. C. H. BRUNS.

SCHLITZ HOTEL. (E. P.) $1 up. N. M. NEFZGER, Mng. Dir.

MINERAL POINT, * † *Iowa Co. Pop.* 2,925. (RR., C., M. & St. P.; M. P. & N.)

HOTEL ROYAL. (A. P.) $2.50. CHAMLEY BROS.

MONROE, * † *Green Co. Pop.* 4,410. (RR., C. M. & St. P.; J. A. C.)

THE LUDLOW. (A. P.) $2.50. J. J. AESCHLIMANN.

MONTELLO, * † *Marquette Co Pop.* 1,104. (RR., Wis. Cent.)

Montello Hotel (A. P.)

MONTFORT, * *Grant Co. Pop.* 558. (RR., C. & N. W.)

Frankland House.

MUKWONAGO, * † *Waukesha Co. Pop.* 615. (RR., Wis. Cent.)

MUKWONAGO HOUSE.

MUSCODA, * † *Grant Co. Pop.* 798. (RR., C. M. & St. P.)

PFISTER HOTEL. (A. P.) $2. GEO. W. PFISTER.

Smalley Hotel. (E. P.) 50c. MRS. K. SMALLEY.

NASHOTAH, † *Waukesha Co. Pop.* 150. (RR., C. M. & St. P.)

RED CIRCLE INN. (A. P.) $3-$3.50. STEVE POLASKI.

NECEDAH, * † *Juneau Co. Pop.* 1,054. (RR., C. M. & St. P.; C. & N. W.)

CLIFF HOTEL. (A. P.) $2. FRANK MELICHAR.

NILES COTTAGE. (A. P.) $2.50. A. P. NILES.

NEENAH, * † *Winnebago Co. Pop.* 5,734. (RR., C. & N. W.; C., M. & St. P.; C. & N. W.)

HOTEL NEENAH. (A. P. $2. E. P. 50c. to $1.) M. E. CHENEVERT.

VALLEY INN. (E. P.) $1 to $2.50. J. H. KANE, Mgr.

NEILLSVILLE, * † *Clark Co. Pop.* 1,957. (RR., C. & N. W.)

Merchants' Hotel.

NEW HOLSTEIN, * † *Calumet Co. Pop.* 839. (RR., C. M. & St. P.)

HOTEL CURTIS. (A. P.) $2. E. E. CURTIS.

NOTE—CAPITALS show first-class houses.
R. R. Indicates Railroad Lines; Ry., Railway; Str., Steamer; Sys., System. See Back of Book.
Pop. Indicates Population. † Telegraph Office

✠ Indicates Summer Resorts.
◈ Indicates Winter Resorts.
§ Indicates Family Hotels.
‡ Special Rates.
* Money Order Office.

NEW LISBON, * † *Juneau Co. Pop.* 1,074. (RR., C., M. & St. P.)
Park Hotel. (E. P.) J. D. STRICKLAND.

NEW LONDON, * † *Waupaca Co. Pop.* 3,383. (RR., C. & N. W.; G. B. & W.)
HOTEL GRAND. (A. P.) $2. C. M. BOYLES.

NEW RICHMOND, * † *St. Croix Co. Pop.* 1,988. (RR., C. & N. W.; Wis. Cent.)
Commercial Hotel.
National Hotel. (A. P.)

NORWALK, * † *Monroe Co. Pop.* 502. (RR., C. & N. W.)
Norwalk House. (A. P.) $2. MRS. M. GNEURKOW.

OCONOMOWOC, * † *Waukesha Co. Pop.* 3,054. (RR., C., M. & St. P.)
LALUMIERE HOTEL. W. H. PERTHESIUS.
NEW MAJESTIC HOTEL. C. E. KOHL, Pres.
Woodland Park Hotel.

OCONTO, * *Oconto Co. Pop.* 5,629. (RR., C., M. & St. P.; C. & N. W.)
HOTEL BEYER.

OREGON, * † *Dane Co. Pop.* 712. (RR., C. & N. W.)
Portland Hotel.

OSHKOSH, * † *Winnebago Co. Pop.* 33,062. (RR., C. M. & St. P.; C. & N. W.; W. C.)
ATHEARN HOTEL. (E. P.) $1 to $2.50. ATHEARN HOTEL CO.
TREMONT HOTEL. (E. P.) 75c. to $1.50. NORTON & SAYLER.

OWEN, * † *Clark Co. Pop.* 745. (RR., Soo; F. & N. E.)
THE WOODLAND. (A. P.) $2.50 to $3. C. H. PATRIE.

PALMYRA, * † *Jefferson Co. Pop.* 649. (RR., C., M. & St. P.)
Commercial Hotel.

PARK FALLS, * † *Price Co. Pop.* 2,500. (RR., Soo.; C. S.; P. M. & O.)
KOLLMER HOTEL. (A. P.) $2.50. MRS. B. KOLLMER.

PELICAN LAKE, *Forest Co. Pop.* 200. (RR., C. & N. W.)
Beach Hotel.

PESHTIGO, * † *Marinette Co. Pop.* 1,975. (RR., C. & N. W.; W. C.)
Cholette House.

PEWAUKEE, * † *Waukesha Co. Pop.* 749. (RR., C. M. & St. P.)
THE SAVOY. (A. P.) $2. GEO. F. SAVOY.

PHILLIPS, * † *Price Co. Pop.* 1,948. (RR., Soo.)
Grand View Hotel.
Hotel Murray.

PLAINFIELD, * † *Waushara Co. Pop.* 800. (RR., Soo.)
Mitchell House. (A. P.) E. L. WARNER, Mgr.

PLATTEVILLE, * † *Grant Co.* Pop. 4,452. (RR., C. M. & St. P.; C. & N. W.)
HOTEL COLUMBIA. (A. P.) $2.50-$3. MURRAY B. HUNTLEY.

PLYMOUTH, * † *Sheboygan Co. Pop.* 3,094. (RR., C. M. & St. P.; C. & N. W.)
LAACK HOUSE. (A. P.) R. D BURKE, Prop.

PORTAGE, * † *Columbia Co. Pop.* 5,440. (RR., C., M. & St. P.; Soo.)
HOTEL PORTAGE. (A. P.) $2 to $3. JACKMAN & BROWN.
NEW EMDER HOUSE. (A. P.) $2 to $3. E. P. 75c. to $2.50. J. A. FLEMMING.
NEW TREMONT HOTEL. FLOYD DOLAJECK.

NOTE—CAPITALS show first-class houses.
R. R. Indicates Railroad Lines; Ry., Railway; Str., Steamer; Sys., System. See Back of Book.
Pop. Indicates Population. † Telegraph Office

✠ Indicates Summer Resorts.
◈ Indicates Winter Resorts.
§ Indicates Family Hotels.
‡ Special Rates.
* Money Order Office.

PORT WASHINGTON, * † *Ozaukee Co. Pop.* 3,792. (RR., C. & N. W.; M. N.)
HOFFMAN HOUSE. (A. P. $2.25-$2.75. E. P. 75c.-$1.25.) F. L. HOFFMANN & SON.

POWERS LAKE, *Walworth Co. Pop.* 500. (P. O., Genoa Jc.) (RR., C. & N. W.)
✠ROTHES HOTEL. (A. P.) $2.25 to $3. AUG. ROTHE.

PRAIRIE DU CHIEN, * † *Crawford Co. Pop.* 3,149. (RR., Burl.; C. M. & St. P.)
ROSENCRANS HOTEL. (E. P.) B. C. ROSENCRANS, Prop.

PRESCOTT, * † *Pierce Co. Pop.* 936. (RR., Burl.)
CITY HOTEL. (A. P.) $2. MRS. R. RITTMAN.

PRINCETON, * † *Green Lake Co. Pop.* 1,269. (RR., C. & N. W.)
American House.

RACINE, * † *Racine Co. Pop.* 38,002. (RR., C. M. & St. P.; C. & N. W.)
Hotel Lakeside. (E. P.) 75c.-$1. J. G. WEMMERT.
HOTEL RACINE. (E. P.) $1 to $2. LAKESIDE HOTEL CO.
HOTEL WAGNER. (E. P.) J. C. WAGNER.
Merchants Hotel. (A. P. $1.50-$2. E. P. 75c. up.) MRS. W. A. THOENEY.

RANDOM LAKE, † *Sheboygan Co. Pop.* 408. (RR., C. M. & St. P.)
GLOBE HOTEL. (A. P.) $2.25. J. WIESNER.

REEDSBURG, * † *Sauk Co. Pop.* 2,615. (RR., C. & N. W.)
HOTEL STOLTE. (A. P.) $2.50-$3. SCOTT HUNTLEY, Prop.

RHINELANDER, * † *Lincoln Co. Pop.* 5,637. (RR., Soo Line; C. & N. W.)
COMMERCIAL HOTEL. (A. P.) $2.25. G. A. HAM, Prop.
THE ONEIDA. (E. P.) $1 up. E. W. WILKOWSKI.

RICE LAKE, * † *Barron Co. Pop.* 3,968. (RR., Soo Line.)
The Tourist.

RICHLAND CENTRE, * † *Richland Co. Pop.* 3,000. (RR., C. M. & St. P.)
PARK HOTEL. (A. P.) $2.50. GEO. H. JOACHIM.

RIPON, * † *Fond du Lac Co. Pop.* 4,500. (RR., C. & N. W.; C. M. & St. P.)
HOTEL ENGLEBRIGHT. (A. P. $2.25-$2.45. E. P. 75c. to $1. W. H. ENGLEBRIGHT.
Hotel Le Roy. (A. P.) $1.25-$2. C. F. HAHN.

RIVER FALLS, * † *Pierce Co. Pop.* 1,991. (RR., C. & N. W.)
GLADSTONE HOTEL. (A. P.) $2. C. D. MCKINNON.

ST. CROIX FALLS, * † *Polk Co. Pop.* 569. (RR., Soo Line.)
St. Croix House. (A. P.) $1.50. G. R. NAAS.

SAUK CITY, * † *Sauk Co. Pop.* 867. (RR., C. M. & St. P.)
HOME HOTEL. (A. P.) $2. JOE BIELLIOTT.
NEW CURTIS HOTEL. (A. P.) $2. GEO. W. CURTIS.

SEYMOUR, * † *Outagamie Co. Pop.* 1,109. (RR., G. B. & W.)
FALCK HOUSE. (A. P.) $2.50. GEO. FALCK.

SHARON, * † *Walworth Co. Pop.* 879. (RR., C. & N. W.)
DU BOIS HOTEL. (A. P.) $2. MULLEN SISTERS, Mgrs.

SHAWANO, * † *Shawano Co. Pop.* 2,923. (RR., C. & N. W.; W. & N.)
MURDOCK HOTEL. (A. P.) $2.50 up. H. M. SANDERSON.

NOTE—CAPITALS show first-class houses.
R. R. Indicates Railroad Lines; Ry., Railway; Str., Steamer; Sys., System. See Back of Book.
Pop. Indicates Population. † Telegraph Office

✠ Indicates Summer Resorts.
⊙ Indicates Winter Resorts.
§ Indicates Family Hotels.
‡ Special Rates.
* Money Order Office.

SHEBOYGAN, * † *Sheboygan Co. Pop.* 26,398. (RR., C. & N. W.; M. N.)
HOTEL FOESTE. (A. P.) $2.50 up. B. E. JOHNSON, Mgr.
THE GRAND. (A. P.) $2.50-$3. R. I. WARNER.

SHEBOYGAN FALLS, * † *Sheboygan Co. Pop.* 1,630. (RR., C. N. & W.)
City Hotel. (A. P.) $1.50-$2. B. J. KERSKAMP.

SHELL LAKE, * † *Washburn Co. Pop.* 902. (RR., C. M. & S. P.; O.)
SUMMIT HOUSE. (A. P.) $2.40. ED. KNOOP.

SHULLSBURG, * † *La Fayette Co. Pop.* 1,063. (RR., C., M. & St. P.)
BREWSTER HOUSE. (A. P.) $2.50. FRANK GERLACH, Prop.

SPARTA, * † *Monroe Co. Pop.* 3,973. (RR., C. M. & St. P.; C. & N. W.)
Hotel Lewis.
HOTEL SIDNEY. (A. P. $2.50 up. E. P. 75c. up.) W. W. HINTON.

SPENCER, * † *Marathon Co. Pop.* 362. (RR., W. C.)
Hotel Marathon.

SPOONER, * † *Washburn Co. Pop.* 2,500. (RR., C. St. P. M. & O.)
SPOONER HOTEL. (A. P. $2.25. E. P. 75c.) C. K. BROCK, Mgr.

SPRING GREEN, * † *Sauk Co. Pop.* 730. (RR., C. M. & St. P.)
Park Hotel.

STANLEY, * † *Chippewa Co. Pop.* 3,650. (RR., Soo.; S. M. & P.)
HOTEL ROYAL. (A. P.) $2.50-$3. A. L. FRANK.

STEVENS POINT, * † *Portage Co. Pop.* 8,692. (RR., Soo; G. B. & W.)
JACOBS HOTEL. (A.P.) $2.25-$2.75. OLIVER T. OLSON, Mgr.

STOUGHTON, * † *Dane Co. Pop.* 4,761. (RR., C. M. & St. P.)
HOTEL HALL. (A. P. $2.50-$3. E. P. $1-$1.50.) R. L. HALL, Prop.

STURGEON BAY, * † *Door Co. Pop.* 4,262. (RR., C. & N. W.; G. B. & W.; A. & W.)
✠CABOT LODGE. (A. P.) $2.50. CABOT BROS.
NEW WALDO HOTEL. (A. P.) $2.50 to $3.50. GEORGE J. JUSA, Mgr.

SUN PRAIRIE, * † *Dane Co. Pop.* 1,119. (RR., C. M. & St. P.)
COMMERCIAL HOTEL. (A. P.) $2. F. M. TESLIN.

SUPERIOR, * † *Douglas Co. Pop.* 40,384. (RR., D., S. S. & At.; Gt. Nor.; Nor. Pac.; C. & N. W.; Soo Line.)
Commercial Hotel.
HOTEL SUPERIOR. (E. P.) $1 to $2.50. EMANUEL ROSSITER, Mgr.
Saratoga Hotel. (E. P.) 75c. up. JAMES TUOHY, Prop.

TOMAH, * † *Monroe Co. Pop.* 3,419. (RR., C., M. & St. P.)
SHERMAN HOUSE. (A. P.) $2.25-$3. A. B. ROBBINS.

TOMAHAWK, † *Lincoln Co. Pop.* 2,907. (RR., C. M. & St. P.; M. T. & W.)
THE MITCHELL. (A. P.) $2 up. FELIX LA POINT.

TREMPEALEAU, * † *Trempealeau Co. Pop.* 535. (RR., G. B. & Q.; C. & N. W.)
New Hotel Trempealeau. (A. P.) $2. L. VANISKEY.

NOTE—CAPITALS show first-class houses.
R. R. Indicates Railroad Lines; Ry., Railway; Str., Steamer; Sys., System. See Back of Book.
Pop. Indicates Population. † Telegraph Office

✠ Indicates Summer Resorts.
◈ Indicates Winter Resorts.
§ Indicates Family Hotels.
‡ Special Rates.
* Money Order Office.

TWO RIVERS, * † *Manitowoc Co. Pop.* 4,850. (RR., C. N. & W.)
HOTEL HAMILTON. (A. P. $2.25 up. E. P. $1 up.) W. S. Wood, Mgr.

VIROQUA, * † *Vernon Co. Pop.* 2,000. (RR., C. M. & St. P.; L. C.; S. E.)
HOTEL FORTNEY. (A. P.) $2-$2.50. T. Fortney, Prop.

WASHBURN, * † *Bayfield Co. Pop.* 6,000. (RR., C. & N. W.; N. P.; W. & N. W.)
Hotel Washburn.

WATERFORD, * † *Racine Co. Pop.* 581. (RR., Burlington, C. M. & St. P.; W. C.)
Fox River Hotel.

WATERLOO, * † *Jefferson Co. Pop.* 1,220. (RR., C. M. & St. P.)
Monnasha Hotel.

WATERTOWN, * † *Jefferson Co. Pop.* 8,829. (RR., C. N. & W.; C. M. & St. P.)
NEW COMMERCIAL HOTEL. (A. P. $2.50-$3. E. P. $1 up.) E. J. Carroll, Prop.

WAUKESHA, * † *Waukesha Co. Pop.* 8,740. (RR., C. M. & St. P.; C. & N. W.; Soo.; W. C.)
FOUNTAIN INN. (A. P. $2 up. E. P. 75c. up.) Mrs. A. B. McCumber.
GRAND VIEW HOTEL. (A. P.) $3.75 up. John Weber, Jr.
HOTEL WAUKESHA. (A. P. $2.50 up. E. P. $1 up.) Geo. F. Wahrer.
SCHLITZ HOTEL.
✠THE TERRACE. (A. P.) $3 up. A. W. Jones.

WAUPACA, * † *Waupaca Co. Pop.* 2,789. (RR., Soo; G. B. & W.)
✠GRAND VIEW HOTEL. (A. P.) $3. W. H. Lord, Mgr.
HOTEL DELAVAN. (A. P.) $2. Erle Whipple.

WAUPUN, * † *Fond du Lac Co. Pop.* 3,362. (RR., C., M. & St. P.)
NATIONAL HOTEL. (A. P. $2.50. Warren & Hoffman.

WAUSAU, * † *Marathon Co. Pop.* 15,560. (RR., C., M. & St. P.; C. & N. W.)
BELLIS HOUSE. (E. P.) 75c. to $1.50. Bellis Hotel Co.

WAUTOMA, *Pop.* 964. (RR., C. & N. W.)
BEAN HOTEL. (A. P.) $2.50. E. A. Weeks.

WAUWATOSA, * † *Milwaukee Co. Pop.* 3,346. (RR., C., M. & St. P.)
IRVINGTON HOTEL. (A. P.) $2. Mrs. L. B. Gregg.

WEST BEND, * † *Washington Co. Pop.* 2,462. (RR., C. & N. W.)
WASHINGTON HOTEL. (A. P.) $2. C. F. Weisel.

WEYAUWEGA, * † *Waupaca Co. Pop.* 967. (RR., Wis. Cent.)
HOTEL HUTCHINSON.

WHITEWATER, * † *Walworth Co. Pop.* 3,224. (RR., C., M. & St. P.)
HOTEL WALWORTH.

WILSON, * † *St. Croix Co. Pop.* 300. (RR., C. & N. W.; C. St. P. M. & O.)
WILSON HOTEL. (A. P.) $2. R. E. Hoffman, Prop.

WINNECONNE, * † *Winnebago Co. Pop.* 940. (RR., C., M. & St. P.)
Riverside House.

WONEWOC, * † *Juneau Co. Pop.* 789. (RR., C. & N. W.)
GLEN HOUSE. (A. P.) $2. C. E. Price.

WRIGHTSTOWN, * *Brown Co. Pop.* 525. (RR., C. & N. W.)
American House.

NOTE—CAPITALS show first-class houses.
R. R. Indicates Railroad Lines; Ry., Railway; Str., Steamer; Sys., System. See Back of Book.
Pop. Indicates Population. † Telegraph Office

✢ Indicates Summer Resorts.
⊛ Indicates Winter Resorts.
§ Indicates Family Hotels.
‡ Special Rates.
* Money Order Office.

THE PLAINS HOTEL

EUROPEAN PLAN

CHEYENNE, WYO.

New, Modern and Fireproof, Large, Well Lighted Sample Rooms, Commodious Dining and Grill Rooms with Excellent Service. Convenient to all Depots.

Rates $1.00 per Day and Up

HARRY P. HYNDS
Proprietor

BASIN, * † *Big Horn Co. Pop.* 1,500. (RR., C., B. & O.)
MARKHAM HOUSE. (E. P.) SHIRE & LEITCH, Props.

BUFFALO, * † *Johnson Co. Pop.* 1,368. (RR., Wyo.)
CAPITOL HOTEL. (E. P.) $1. R. E. TAYLOR, Mgr.
Myers Hotel. GEO. F. MYERS, Prop.
OCCIDENTAL HOTEL. (E. P.) R. O. PENNEWILL, Mgr.

CASPER, * † *Natrona Co. Pop.* 2,639. (RR., C., B. & Q.; C. M. W.; W. & N. W.)
GRAND CENTRAL HOTEL. (E. P.) $1 up. ROBT. J. VEITCH.
MIDWEST HOTEL. (E. P.) $1 up. C. W. ADAMS, Mgr.

CHEYENNE, * † *Laramie Co. Pop.* 11.320. (RR., Burl.; Un. Pac.; Col. & So.; N. P.)
ALBANY HOTEL. (E. P.) $1-$1.50. J. W. MILLER, Mgr.
Inter-Ocean Hotel. (Burned.)
METROPOLITAN HOTEL. (E. P.) 75c. up. BERT GRIFFIN.
THE PLAINS HOTEL. (E. P.) $1 up. HARRY P. HYNDS, Prop. (*See illustration and advertisement above.*)

CHUGWATER, * † *Platte Co. Pop.* 100. (RR., C. & S.)
Banks Hotel. (A. P.) $1.50. R. M. GRANT.

DOUGLAS, * † *Converse Co. Pop.* 2,500. (RR., C., B. & Q.; C. & N. W.)
LA BONTE HOTEL. (E. P.) $1 up. H. O. EMERY, Prop.

EVANSTON, * † *Uinta Co. Pop.* 2,583. (RR., Un. Pac.)
Marx Hotel.
Rocky Mountain House.

GREEN RIVER, * † *Sweetwater Co. Pop.* 1,313. (RR., Un. Pac.)
UNION PACIFIC HOTEL.

KEMMERER, * † *Lincoln Co. Pop.* 1,700. (RR., O. S. L.)
HOTEL KEMMERER. (E. P.) $1 up. F. H. CHAPIN.

NOTE—CAPITALS show first-class houses.
R. R. Indicates Railroad Lines; Ry., Railway; Str., Steamer; Sys., System. See Back of Book.
Pop. Indicates Population. † Telegraph Office

✠ Indicates Summer Resorts.
◈ Indicates Winter Resorts.
§ Indicates Family Hotels.
‡ Special Rates.
* Money Order Office.

GLOBE HOTEL

WHEATLAND, WYO.

The Leading Hotel on Yellowstone Highway

American Plan

RATES $2.50 PER DAY AND UPWARD

J. J. McCUTCHEON, Prop.

LANDER, *Fremont Co. Pop.* 2,000. (RR., C. & N. W.)
HOTEL FREMONT. (E. P.) $1 up. GENTLE & WHEAT.

LARAMIE, * † *Albany Co. Pop.* 8,237. (RR., Un. Pac.)
HOTEL CONNOR. (E. P.) $1.50 to $4.50. S. A. MASSIE, Prop.
JOHNSON HOTEL. (E. P.) 75c. to $2. MRS. J. F. JOHNSON, Prop.
KUSTER HOUSE.
UNION PACIFIC HOTEL. (E. P.) $1-$1.50. M. J. MARVIN.

MEDICINE BOW, * † *Carbon Co. Pop.* 127. (RR., Un. Pac.)
VIRGINIAN HOTEL. (E. P.) $1-$1.50. ED. WALTER.

NEW CASTLE, * † *Weston Co. Pop.* 975. (RR., C., B. & Q.)
RIORDAN HOTEL. (A. P.) $2.50. W. J. WALSH, Mgr.

RAWLINS, * † *Carbon Co. Pop.* 4,256. (RR., Un. Pac.)
FERRIS HOTEL. (A. P. $3 to $5. E. P. $1 to $3.) GEO. O. STEPHENSON.

ROCK SPRINGS, * † *Sweetwater Co. Pop.* 5,778. (RR., Un. Pac.)
COMMERCIAL HOTEL. (A. P.) $2.50 up. F. X. CARRON.
MOORE HOTEL. (E. P.) $1. MRS. F. W. MARSH.
PARK HOTEL. (E. P.) JOHN PARK.

SARATOGA, * † *Carbon Co. Pop.* 557. (RR., Fort Fred Steele, Un. Pac.)
✠HOTEL WOLF.

SHERIDAN, * † *Sheridan Co. Pop.* 8,408. (RR., C., B. & Q.)
HOTEL REX. (E. P.) 75c. up.
SHERIDAN INN. (E. P.) $1 to $2.50. D. D. WARNER, Prop.
WESTERN HOTEL. (E. P.) $1 up.

THERMOPOLIS, * † *Tremont Co. Pop.* 1,524. (RR., C., B. & Q.)
THE EMERY. (E. P.) $1 up. FRANK E. RANSOME.
WASHAKIA HOTEL. (A. P. $3. E. P. $1 up.) WALTER SWANSON.

WHEATLAND, * † *Platte Co. Pop.* 1,000. (RR., Colo. & So.)
GLOBE HOTEL. (A. P.) $2.50 up. J. J. MCCUTCHEON. (*See illustration and advertisement above.*)

NOTE—CAPITALS show first-class houses.
R. R. Indicates Railroad Lines; Ry., Railway; Str., Steamer; Sys., System. See Back of Book.
Pop. Indicates Population. † Telegraph Office

✠ Indicates Summer Resorts.
◈ Indicates Winter Resorts.
§ Indicates Family Hotels.
‡ Special Rates.
* Money Order Office.

YELLOWSTONE NATIONAL PARK. (RR., Or. S. Line; Nor. Pac.)

✠FOUNTAIN GEYSER HOTEL. $5 up. T. KEEFE, Mgr.

✠GRAND CANYON HOTEL. (A. P.) $6. JAMES MULLEN, Mgr.

✠MAMMOTH HOT SPRINGS HOTEL. (A. P.) $6. R. E. VEITCH, Mgr.

✠NORRIS GEYSER HOTEL. $5 up. MRS. E. C. COOK, Mgr.

✠OLD FAITHFUL INN. (A. P.) $6 up. MRS. A. UNDERWOOD, Mgr.

✠THUMB OF LAKE HOTEL. $5 up. C. R. HOOSACK, Mgr.

✠YELLOWSTONE LAKE HOTEL. (A. P.) $6. J. E. DOLAN, Mgr.

If you neglect to reply to our Information Query it does not follow that your Hotel will not be Listed in the

HOTEL RED BOOK

It means only that the Information may be sought Elsewhere and that it may arrive Too Late to convey your latest Message to the Public

WE LIST HOTELS SOMETIMES WITHOUT RATES, PLAN OR NAMES OF MANAGERS; BUT WE DO NOT RECOMMEND THEM. THE PREFERRED LISTING IS GIVEN TO THE HOTEL THAT ANSWERS

Two Classes? Yes, The Intelligent and the Other

WHICH CLASS ARE YOU IN?

LIST OF HOTELS

IN THE

DOMINION OF CANADA.

BRITISH COLUMBIA, MANITOBA

AND

NORTHWEST TERRITORIES,

ONTARIO, QUEBEC,

NEW BRUNSWICK, NOVA SCOTIA.

BAHAMA ISLANDS

BERMUDA, CUBA, PORTO RICO

AND SOUTH AMERICAN

CITIES.

800

NOTE—CAPITALS show first-class houses.
R. R. Indicates Railroad Lines; Ry., Railway; Str., Steamer; Sys., System. See Back of Book.
Pop. Indicates Population. † Telegraph Office

✠ Indicates Summer Resorts.
⊛ Indicates Winter Resorts.
Indicates Family Hotels.
Special Rates.
* Money Order Office.

BANFF, * † *N. W. T. Pop.* 700. (RR., Can. Pac.)

ALBERTA HOTEL. (A. P.) $2.50. C. E. STENTON.

✠BANFF SPRINGS HOTEL. (E. P.) $2 up. CANADIAN PACIFIC RAILWAY CO.

HOTEL KING EDWARD. (A. P.) $3. L. C. ORR, Mgr.

MOUNT ROYAL HOTEL. (A. P.) $2.50 up. BREWSTER HOTEL CO., Ltd.

SANITARIUM HOTEL. SANITARIUM CO.

CALGARY, * † *N. W. T. Pop.* 75,000. (RR., Can. Pac.; C. N.; G. T.)

ARLINGTON HOTEL. (E. P.) $1. H. E. LAMLER.

DOMINION HOTEL. (E. P.) 75c. up. H. T. HOLNESS, Prop.

EMPIRE HOTEL. (E. P.) $1 up. W. J. STOKES, Prop.

IMPERIAL HOTEL. (E. P.) 75c. to $1.50. DANIEL F. WHITNEY, Prop.

PALLISER HOTEL. (E. P.) $2 up. C. P. RY. CO., E. H. GODWIN, Mgr.

QUEEN'S HOTEL. (E. P.) 75c. to $2. B. A. ATKINSON, JR., Prop.

ST. REGIS HOTEL. (E. P.) $1-$1.50. A. C. JOHNSON.

YALE HOTEL. (E. P.) $1 up. CHAS. FRAUNWEISER.

EDMONTON, † *N. W. T. Pop* 67,243. (RR., Can. Pac.; C. N., G T. P.; E. D. & P.)

ALBERTA HOTEL.

CASTLE HOTEL. (E. P.) 75c. up. BALDING & MCLEAN.

CECIL HOTEL. (A. P. $2.50 up. E. P. $1 up.) C. H. BELANGER.

EMPIRE HOTEL. (E. P.) $1 up. KENWAYS, LTD.

KING EDWARD HOTEL. (E. P.) $1 up. GEO. FANE.

QUEENS HOTEL. (E. P.) 75c.-$1. J. A. POIRIER, Mgr.

ROYAL GEORGE HOTEL. (A. P. $2.50 up. E. P. $1 up.) R. E. NOBLE, Mgr.

SELKIRK HOTEL. (E. P.) $1 up. ROBT. MCDONALD, Prop.

STRATHCONA HOTEL. (A.P.) $2. J. P. BELANGER. (South Edmonton.)

THE MACDONALD. GRAND TRUNK SYSTEM. (*See illustration and advertisement on page* 814.)

YALE HOTEL. (E. P.) $1 up. ROBT. MCDONALD, Prop.

LAKE LOUISE, * † *Pop.* 100. (RR., C. P.)

✠CHATEAU LAKE LOUISE. (E. P.) $2 up. C. P. R. CO.

MEDICINE HAT, * † *Pop.* 9,000. (RR., C. P.)

HOTEL ASSINIBOIA. (A. P. $3. E. P. $1 to $2.) W. J. CONROD, Mgr.

HOTEL CECIL. (E. P.) $1 up. HERBERT L. JOSLIN, Mgr.

NANTON, * † *Pop.* 1,000. (RR., C. P.)

Hotel Nanton. (A. P.) $1.50-$2. A. J. TROY.

STETTLER, * † *Pop.* 2,000. (RR., C. P.; C. N.)

NATIONAL HOTEL. (A. P. $3. E. P. $1.50.) JOHN W. LEWIS, Mgr.

VIKING, *Alberta. Pop.* 800. (RR. G. T. P.)

KING EDWARD HOTEL.

The Advertised Hotel is seen Quicker! Are You an Advertiser?

NOTE—CAPITALS show first-class houses.
R. R. Indicates Railroad Lines; Ry., Railway; Str., Steamer; Sys., System. See Back of Book.
Pop. Indicates Population. † Telegraph Office

✠ Indicates Summer Resorts.
◈ Indicates Winter Resorts.
§ Indicates Family Hotels.
‡ Special Rates.
* Money Order Office.

COWICHAN BAY, * † (RR., Esq. & Nan.)
BUENA VISTA HOTEL. (A. P. $2.50. E. P. $1.) A. DAY.

EMERALD LAKE CHALET (near Field). (RR., Can. Pac.)
✠EMERALD LAKE CHALET. (A. P.) $4. C. P. RLY. Co.

ENDERBY, * † *Pop.* 800. (RR., C. P.)
KING EDWARD HOTEL. (A. P.) $3. P. H. MURPHY, Prop.

FIELD. *Pop.* 200. (RR., Can. Pac.)
MOUNT STEPHEN HOUSE. (A. P.) $4 up. C. P. RY. Co.

FORT STEELE, * † *East Kootenay Dist. Pop.* 250. (RR., K. C.; Can. Pac.)
IMPERIAL HOTEL. (A. P.) $2 up. B. W. WERDEN.

GLACIER STATION, *West Kootenay Dist.* (RR., Can. Pac.)
✠GLACIER HOUSE. (A. P.) $4 to $6.50. C. P. RLY. Co.

GOLDEN, * † *East Kootenay Dist. Pop.* 700. (RR., Can. Pac.)
QUEEN'S HOTEL. (A. P.) $2.50 up. J. C. GREENE.

GREENWOOD, *Yale and Cariboo Dist.* Pop. 3,500. (RR., Can. Pac.)
HOTEL IMPERIAL. (A. P.) $3. GRAHAM & PERRY.
National Hotel.
PACIFIC HOTEL. (A. P.) $2.50. MORRISON & GREIG.
Windsor Hotel.

HEDLEY, * † *Pop.* 500. (RR., G. N.)
GREAT NORTHERN HOTEL. (A. P.) $2 up. JOHN JACKSON.

NANAIMO, * † *Vancouver Dist. Pop.* 8,500. (RR., Can Pac.; E. & W.)
HOTEL WILSON.
WINDSOR HOTEL. (A. P. $2.75 up. E. P. $1 up.) J. Fox, Prop.

NELSON, * † *Kootenay Dist. Pop.* 7,000. (RR., Can. Pac.; C. N.; Gt. Nor.)
Grand Central Hotel.
Madden House.
THE HUME. (E. P.) $1 up. GEORGE BENWELL, Prop.
THE STRATHCONA HOTEL.

NEW WESTMINSTER, * † *New Westminster Dist. Pop.* 15,000. (RR., Can. Pac.; C. N.)
DOMINION HOTEL. (E. P.) $1. MRS. ROEBACK.
HOTEL RUSSELL. (E. P.) $1 up. A. E. KELLINGTON.
WINDSOR HOTEL. (A. P. $1.50 up. E. P. 50c. up.) P. O. BILODEAU, Prop.

REVELSTOKE, * † *Yale and Cariboo Dist. Pop.* 4,500. (RR., Can. Pac.)
HOTEL REVELSTOKE. (A. P.) $3.50 to $5. A. J. McDONNELL.
KING EDWARD HOTEL. (A. P.) $3-$4. H. J. McSORLEY.

ROSSLAND, * † *Yale and Cariboo Dist. Pop.* 8,000. (RR., Can. Pac.; G. N. W.)
ALLAN HOTEL. (A. P. $2.50-$3. E. P. $1-$1.50.) SMITH & BELTON.

SICAMOUS, *Yale and Cariboo Dist. Pop.* 45. (RR., Can. Pac.)
BELLEVUE HOTEL.
SICAMOUS HOTEL. (A. P.) $3.50 up. C. P. RY. Co.

SIDNEY, *Pop.* 500. (RR., Gt. Nor.)
SIDNEY HOTEL. (A. P.) $2. P. N. TESTER.

NOTE—CAPITALS show first-class houses.
R. R. Indicates Railroad Lines; Ry., Railway; Str., Steamer; Sys., System. See Back of Book.
Pop. Indicates Population. † Telegraph Office

✠ Indicates Summer Resorts.
◈ Indicates Winter Resorts.
§ Indicates Family Hotels.
‡ Special Rates.
* Money Order Office.

BRITISH COLUMBIA—Cont'd.

VANCOUVER, * † *Pop.* 155,000. (RR., Can. Pac.; C. N.; G. T.)

ABBOTSFORD HOTEL. (E. P.) $1 up. A. BLACKBUN.
ALCAZAR HOTEL. (E. P.) $1. W. S. WAINWRIGHT, Mgr.
BARRON HOTEL. (E. P.) $1 up. H. S. ORRELL, Mgr.
CANADA HOTEL. (E. P.) $1 up. T. B. HYNDMAN, Prop.
COMMERCIAL HOTEL.
Cunningham Hotel. (A. P. $1.50. E. P. 75c.-$1.) S. G. CUNNINGHAM.
DUNSMUIR HOTEL. (E. P.) $1 up. M. C. RUSSELL.
GROSVENOR HOTEL. (E. P.) $1 up. W. Y. KENNEDY.
HOTEL BADMINTON.
HOTEL CASTLE. (E. P.) $1 to $2.50. T. J. FURNIVAL, Mgr.
HOTEL COLUMBIA. (E. P.) 75c. up. M. J. CONLIN, Mgr.
HOTEL EMPRESS. (E. P.) $1 up. L. L. MILLS, Prop.
HOTEL IRVING.
HOTEL LOTUS. (A. P. $2.50. E. P. $1.) W. V. MORAN, Mgr.
HOTEL METROPOLE. (A. P. $2.50. E. P. $1.) RIORDAN & DINSMORE, Props.
HOTEL ST. REGIS. (A. P. $2.50-$3. E. P. $1-$1.50.) W. J. BUTLER, Mgr.
HOTEL VANCOUVER. (E. P.) $1 up. H. ROTH, Mgr.
REGENT HOTEL. (E. P.) $1 up. REGENT HOTEL CO.
TRAVELLERS HOTEL. (E. P.) $1 to $2. DECKER & BURR.
WOODS HOTEL. (A. P. $2.50 up. E. P. $1 up.) W. D. WOOD, Mgr.

VICTORIA, * † *Victoria Dist. Pop.* 35,816. (RR., Can. Pac.; E. N.; V. & S.)

CLARENCE HOTEL.
DALLAS HOTEL. (A. P.)
DOMINION HOTEL. (E. P.) $1 up. STEPHEN JONES, Prop.
EMPRESS HOTEL. (E. P.) $2 up. C. P. RY. CO.
HOTEL METROPOLIS. (A. P. $2.50. E. P. $1.) D. T. BARNHART.
HOTEL STRATHCONA. (A. P. $2.50. E. P. $1.) E. J. MARTIN.
KING EDWARD HOTEL. (A. P. $2.50. E. P. $1 up.) WOLFENDEN & MILLINGTON.
St. Francis Hotel. (E. P.)
ST. JAMES HOTEL. (E. P.) $1 up. K. MCCLUSKEY.
WESTHOLME HOTEL. (E. P.) $1 up. E. BONNER, Prop.

MANITOBA.

BEAUSEJOUR, * † *Pop.* 1,200. (RR., C. P.)

Howland House.

BRANDON, * † *Selkirk Co., Manitoba. Pop.* 13,811. (RR., C. N.; C. P.; G. T.; G. N.)

EMPIRE HOTEL.
GRAND VIEW HOTEL.
HOTEL CECIL. (A. P.) $2.50-$3.50. BEAUBIER BROS., Props.
IMPERIAL HOTEL. (A. P.) $2. RAWSON & BICKEL.
PRINCE EDWARD HOTEL. (A. P.) $3.50 up. G. A. KEELER, Res. Mgr.

NOTE—CAPITALS show first-class houses.
R. R. Indicates Railroad Lines; Ry., Railway; Str., Steamer; Sys., System. See Back of Book.
Pop. Indicates Population. † Telegraph Office

✢ Indicates Summer Resorts.
◈ Indicates Winter Resorts.
§ Indicates Family Hotels.
‡ Special Rates.
* Money Order Office.

MANITOBA—Cont'd.

DELORAINE, * † *Pop.* 1,000. (RR., C. P.)
NEW PALACE HOTEL. (A. P.) $2.50. DAVID T. SARE.

NEEPAWA, * † *Pop.* 3,000. (RR., C. P.; C. N.)
HAMILTON HOTEL. (A. P.) $2-$2.50. HENRY J. POTTS.

PORTAGE LA PRAIRIE. *Pop.* 6,500. (RR., Can. Pac.; C. N.; G. T. P.; Gt. Nor.)
PORTAGE HOTEL. (A. P.)

WINNIPEG, * † *Lisgar Co. Manitoba. Pop.* 185,000. (RR., Can. Pac.; Can. Nor.)
BRUNSWICK HOTEL. (A. P. $2 up. E. P. $1 up.) J. FOWLIE.
CLARENDON HOUSE.
EMPIRE HOTEL.
HOTEL CORONA. (A. P.) $2.50 up. W. J. O'CONNOR, Prop.
Hotel Wolseley.
Leland House.
ROYAL ALEXANDRA HOTEL. (E. P.) $2 up. C. P. RY. CO. H. B. JACKSON, Mgr.
ST. CHARLES HOTEL. (E. P.) $1 to $3. GEO. SKINNER.
ST. REGIS HOTEL. (E. P.) $1.25 to $2.50. C. M. McCARREY.
THE FORT GARRY. (E. P.) GRAND TRUNK SYSTEM. (*See illustration and advertisement on page* 814.)

NEW BRUNSWICK

CHATHAM, * † *Northumberland Co. Pop.* 5,000. (RR., Int.)
Albert House. (E. P.) 50c. up. A. MANN.
TOURAINE HOTEL. (A. P.) $2.50-$3. A. MANN.

DALHOUSIE, * † *Restigouche Co. Pop.* 1,000. (RR., Int.)
✢INCH ARRAN HOTEL. (A. P.) $3. JOHN E. DEAN.

FREDERICTON, * † *York Co. Pop.* 9,000. (RR., Int.; Can. Pac.; Gib. & M.; St. J. & Q.; N. Trans.)
BARKER HOUSE. (A. P.) $3 to $4. T. MONAHAN, Prop.
QUEEN HOTEL. (A. P.) $3.50 to $4.50. J. J. McCAFFREY.

McADAM JUNCTION, *York Co. Pop.* 1,000. (RR., Can. Pac.)
McADAM JUNCTION HOUSE. C. P. RY. CO.

THE ADVERTISED HOTEL
is seen
QUICKER!
ARE YOU AN ADVERTISER?

NOTE—CAPITALS show first-class houses.
R. R. Indicates Railroad Lines; Ry., Railway; Str., Steamer; Sys., System. See Back of Book.
Pop. Indicates Population. † Telegraph Office

✠ Indicates Summer Resorts.
⊙ Indicates Winter Resorts.
§ Indicates Family Hotels.
‡ Special Rates.
* Money Order Office.

Royal Hotel

Leading Hotel at **ST. JOHN, N. B.**
Conducted on European Plan in
Most Modern and Approved Manner.
New Grill Room
200 Rooms 75 with bath.

The Raymond & Doherty Co., Ltd., Prop.

MONCTON, * † *Westmoreland Co. Pop.* 14,000. (RR., I. C.; G. T. P.; M. & B.)

HOTEL BRUNSWICK. (A. P.) $2 to $3.

NEWCASTLE, * † *Northumberland Co. Pop.* 3,500. (RR., I. C.)

HOTEL MIRAMICHI. (A. P.) $2 up. JAMES P. WHELAN, Prop.

SACKVILLE, * † *Westmoreland Co. Pop.* 2,500. (RR., I. C.)

BRUNSWICK HOTEL.

FORD'S HOTEL. (A. P.) $2 and $2.50. ALEX. FORD.

INTERCOLONIAL HOTEL.

SHELDIAC, * † *Westmoreland Co. Pop.* 1,500. (RR., I. C.; C. P.)

WELDON HOUSE. (A. P.) $2.50. H. C. BROWN, Prop.

ST. ANDREWS, * † *Charlotte Co. Pop.* 987. (RR., Can. Pac.)

✠ALGONQUIN HOTEL. (A. P.) $5 up. C. P. RY. CO. A. ALLERTON, Mgr.

KENNEDY'S HOTEL. (A. P.) $2 and $2.50. A. KENNEDY & SON.

ST. JOHN, * † *St. John Co. Pop.* 50,000. (RR., Can. Pac.; I. C.)

CLIFTON HOUSE. (A. P.) $2.50 and $3. REYNOLDS & FITCH.

ROYAL HOTEL. (E. P.) RAYMOND & DOHERTY CO., LTD. (*See advertisement above.*)

THE DUFFERIN. $2.50 to $4. FOSTER, BOND & CO., Props.

VICTORIA HOTEL. (A. P.) $2.50 to $4. A. M. PHILPS.

ST. STEPHEN, * † *Pop.* 3,500. (RR., C. P.)

QUEEN HOTEL. (A. P.) $2.50 up. J. W. SMITH.

WINDSOR HOTEL. (A. P. $2-$2.50. E. P. $1-$1.50.) J. W. SMITH, Prop.

WOODSTOCK, * † *Carleton Co. Pop.* 4,500. (RR., Can. Pac.; I. C.)

ABERDEEN HOTEL. (A. P.) $2.50. GEO. W. BOYER.

CARLISLE HOTEL. (A. P.) $2.50 to $3.50. W. A. THOMPSON, Prop.

HOTEL VICTORIA.

NOTE—CAPITALS show first-class houses.
R. R. Indicates Railroad Lines; Ry., Railway; Str., Steamer; Sys., System. See Back of Book.
Pop. Indicates Population. † Telegraph Office

✠ Indicates Summer Resorts.
◈ Indicates Winter Resorts.
§ Indicates Family Hotels.
‡ Special Rates.
* Money Order Office.

AMHERST, * † *Cumberland Co. Pop.* 9,500. (RR., I. C.)
AMHERST HOTEL. (A. P.) $2.50 to $3. W. HILL.
Terrace Hotel.

ANNAPOLIS, * † *Annapolis Co. Pop.* 6,000. (RR., Dom. At.)
HILLSDALE HOTEL.
QUEEN'S HOTEL. (A. P.) $2.50. J. MCMULLIN.

ANTIGONISH, * † *Antigonish Co. Pop.* 2,000. (RR., I. C.)
MERRIMAC HOTEL. (A. P.) $2 to $2.50. RUFUS HALE.
ROYAL GEORGE HOTEL. (A. P.) $2.50 up. R. K. MCDONALD.

BADDECK, *Victoria Co. Pop.* 1,200. (RR., Int.; Str.)
TELEGRAPH HOUSE. (A. P.) $2.50. DUNLAP BROS.

CHARLOTTETOWN, *P. E. Island. Pop.* 13,000. (RR., P. E. I.)
QUEEN'S HOTEL. (A. P.) $2 to $3. R. H. STERNS, Prop.
Revere House. (A. P.) $2. P. S. BROWN & SON.
VICTORIA HOTEL. (A. P.) $2.50 to $4. R. H. STERNS.

CHESTER, * † *Lunenburg Co. Pop.* 1,200. (RR., Cent. Ry. of N. S.)
✠HACKMATACK INN. (A. P.) $3 up. EDMUND W. ALLAN.

DIGBY, * † *Digby Co. Pop.* 2,000. (RR., Dom. At.; Str.)
✠LOUR LODGE. (A. P.) $2.50 up. AUBREY BROWN.
✠THE PINES. (A. P.) $3. GEO. R. MCNEIL.

GRAND NARROWS, *Cape Breton Co.* (RR., Int.)
Grand Narrows Hotel. (A. P.) $1.50 and $2. MCDOUGALL & MCNEIL.

HALIFAX, * † *Halifax Co. Pop.* 50,000. (RR., Int.; Dom. At.; H. & So. W.; Str.)
BIRCHDALE HOTEL. (A. P.) $3. F. W. BOWES, Mgr.
CARLETON HOUSE. (A. P.) $2.25 up. C. E. PASS.
HALIFAX HOTEL. (A. P.) $3.50 up. E. L. MCDONALD, Mgr.
Hillside Hall. (A. P.) $2.
KING EDWARD HOTEL. (A. P.) $2.50 up. WM. WILSON, Prop.
QUEEN HOTEL. (A. P.) $3 to $4.50. A. A. POMEROY, Mgr.

KENTVILLE, * † *Kings Co. Pop.* 2,500. (RR., Dom. At.)
AMERICAN HOTEL. (A. P.) $2.50. C. S. SILVER, Mgr.

LIVERPOOL, * † *Shelburne Co.* (RR., H. & So. W.)
MERSEY HOTEL. (A. P.) $2.50. J. V. BUTLER.

LUNENBURG, * † *Lunenburg Co. Pop.* 5,000. (RR., H. & So. W.)
KING'S HOTEL. (A. P.) $2.50. J. W. KING.

MAHONE BAY, * † *Lunenburg Co. Pop.* 1,500. (RR., H. & So. W.)
ROYAL HOTEL. (A. P.) $2. G. A. MADER.

NEW GLASGOW, * † *Pictou Co. Pop.* 5,000. (RR., C. G.)
Hotel Vendome. (A. P.) $2 to $2.50. D. J. PATRICK.
NORFOLK HOUSE. (A. P.) $2.50 to $3.50. H. MURRAY.

PICTOU, * † *Pictou Co. Pop.* 4,000. (RR., Int.)
HOTEL WALLACE. (A. P.) $2. G. F. WALLACE & SON.

NOTE—CAPITALS show first-class houses.
R. R. Indicates Railroad Lines; Ry., Railway; Str., Steamer; Sys., System. See Back of Book.
Pop. Indicates Population. † Telegraph Office

✠ Indicates Summer Resorts.
◈ Indicates Winter Resorts.
§ Indicates Family Hotels.
‡ Special Rates.
* Money Order Office.

PICTOU—Cont'd.
ROYAL HOTEL. (E. P.) $2.50 to $3.

SHELBURNE, *Shelburne Co. Pop.* 1,500. (RR., Hal. & Yar.)
Atlantic House.

SUMMERSIDE, (P. E. I.) *Pop.* 3,000. (RR., C. G. R.)
CLIFTON HOTEL. (A. P.) $3. G. P. MAWLEY.

TRURO, * † *Colchester Co. Pop.* 7,000. (RR., Int.; Mid.)
HOTEL LEARMENT. (A. P.) $2. A. H. LEARMENT.

WEYMOUTH, * † *Digby Co.* (RR., Dom. At.)
Goodwin House.

WINDSOR, * † *Hants Co. Pop.* 3,500. (RR., Dom. At.; Mid.)
Hotel Victoria.

WOLFVILLE, * † *Kings Co. Pop.* 2,000. (RR., Dom. At.)
ACADIA VILLA. (A. P.) $2.50. ROCKWELL & CO.

YARMOUTH, * † *Yarmouth Co. Pop.* 7,500. (RR., Dom. At.; Str.)
GRAND HOTEL. (A. P.) $3 to $4. E. G. BAKER.

THIS EDITION OF THE

HOTEL RED BOOK

WILL BE FOUND IN THE PARLOR AND SLEEPING CARS CONTROLLED BY THE PULLMAN SERVICE

¶ It is found also in the Parlor and Sleeping Cars of the Chicago, Milwaukee & St. Paul, The Great Northern and The Canadian Pacific and The Grand Trunk Railway Systems.

¶ The HOTEL RED BOOK list of Advertised Hotels is used by the Highest Class of Tourists and Travelers—those who can afford the Best.

ARE YOU TELLING THEM YOUR HOTEL STORY?

NOTE—CAPITALS show first-class houses.
R. R. Indicates Railroad Lines; Ry., Railway; Str., Steamer; Sys., System. See Back of Book.
Pop. Indicates Population. † Telegraph Office

✢ Indicates Summer Resorts.
◈ Indicates Winter Resorts.
§ Indicates Family Hotels.
‡ Special Rates.
* Money Order Office.

ALEXANDRIA, * † *Glengarry Co. Pop.* 2,300. (RR., Grand Tk.)
Grand Union Hotel.

ALGONQUIN PARK, * † (RR., G. T.)
✢CAMP NOMINIGAN. GRAND TRUNK SYSTEM. (*See illustration and advertisement on page* 814.)
✢THE HIGHLAND INN. GRAND TRUNK SYS. (*See illustration and advertisement on page* 814.)

ALLANDALE, * † *Pop.* 7,000. (RR., G. T.)
Arlington Hotel. (A. P.) $1.50. W. G. TOOKE.

ALLISTON, * † *Simcoe Co. Pop.* 2,000. (RR., G. T. R.)
WINDSOR HOTEL. (A. P.) $2. T. J. DAULT, Prop.

ALMONTE, * † *Lanark Co. Pop.* 3,500. (RR., Can. Pac.)
DAVIS HOUSE. (A. P.) $2 and $2.50. GEMMILL BROS.

ARNPRIOR, * † *Renfrew Co. Pop.* 4,500. (RR., Can. Pac.)
Campbell Hotel.

AURORA, * † *York Co. Pop.* 2,000. (RR., G. T. R.)
Queen's Hotel.

AYLMER, * † *Elgin Co. Pop.* 3,000. (RR., G. T. R.; M. C.; Wab.)
Central Hotel.

BARRIE, * † *Simcoe Co. Pop.* 6,000. (RR., G. T. R.)
BARRIE HOTEL.

BEAUMARIS, * † *Simcoe Dist. Pop.* 700. (RR., G. T.; C. P.; C. N.)
✢BEAUMARIS HOTEL. (A. P.) $3 up. H. E. PROWSE.

BELLEVILLE, * † *Hastings Co. Pop.* 12,000. (RR., C. P.; G. T. R.; C. N.)
CRYSTAL HOTEL. (A. P.) $2. R. BATEMAN.
HOTEL QUINTE. (A. P.) $3 up. J. V. JENKINS.

BLENHEIM, * † *Kent Co. Pop.* 2,000. (RR., Pen. Mor.)
SHELDON HOTEL. (A. P.) $2 up. MRS. C. M. BUZZARD, Prop.

BRAMPTON, * † *Peel Co. Pop.* 4,000. (RR., Can. Pac.; G. T. R.)
Victoria Hotel.

BRANTFORD, * † *Brant Co. Pop.* 23,000. (RR., G. T. R.; T., H. & B.)
BELMONT HOTEL. (A. P. $2.50-$3. E. P. $1-$1.50.) W. FRASER.

BROCKVILLE, * † *Leeds Co. Pop* 9,475. (RR., G. T. R.; C. P. R.; C. N.)
REVERE HOUSE. (A. P. $3. E. P. $1 up.) W. H. BROWN.

BRUSSELS, * † *Huron Co. Pop* 1,200. (RR., G. T. R.)
Queen's Hotel.

BURLINGTON, * † *Pop.* 2,000. (G. T. R.)
BRANT PARK HOTEL. (A. P. $3 up. E. P. $1 up.)

CALEDONIA SPRINGS, † *Prescott Co. Pop.* 200. (RR., Cent. Pac.)
✢ADANAC INN. (A. P.) $2-$2.50. I. A. TEMPLETON, Prop.
CALEDONIA SPRINGS HOTEL. (A. P.) $3 to $4.50. C. P. RY. CO.

CAMPBELLFORD, * † *Northumberland Co. Pop.* 2,500. (RR., G T. R.)
WINDSOR HOTEL. (A. P.) $2.50. E. J. SPELLMAN.

CANNINGTON, * † *Pop.* 1,000. (RR., G. T.)
HOTEL QUEENS. (A. P. $2-$2.50. E. P. $1.) W. D. JEWETT.

CARLETON PLACE, * † *Lanark Co. Pop.* 4,000. (RR., C. P. R.)
Mississippi Hotel.

NOTE—CAPITALS show first-class houses.
R. R. Indicates Railroad Lines; Ry., Railway; Str., Steamer; Sys., System. See Back of Book.
Pop. Indicates Population. † Telegraph Office

✠ Indicates Summer Resorts.
⊙ Indicates Winter Resorts.
§ Indicates Family Hotels.
‡ Special Rates.
* Money Order Office.

CAYUGA, * † *Haldimand Co. Pop.* 1,000. (RR., G. T. M. C.; Wab.)
CAMPBELL HOUSE. (A. P.) $2-$2.50. HOSHAL BROS.

CHARLESTON LAKE, * † *Leeds Co.* (RR., C. P., G. T.; C. N.)
✠CEDAR PARK INN. EDWARD GILES.

CHATHAM, * † *Kent Co. Pop.* 12,000. (RR., G. T. R.; C. P.; P. M.; Wab.)
GARNER HOTEL. (A. P.) $2.50 to $3.50. W. S. RICHARDS.
SANITA HOTEL. (A. P.) $2.50 to $3.50. J. J. GUITTARD, Mgr.

CLIFFORD, * † *Wellington Co. Pop.* 700. (RR., Q. T.)
COMMERCIAL HOTEL. (A. P.) $1.50. PHILIP BENNINGER.

CLINTON, * † *Huron Co. Pop.* 3,000. (RR., G. T. R.)
NORMANDIE HOTEL.
RATTENBURY HOTEL. JOS. RATTENBURY.

COBOURG, * † *Northumberland Co. Pop.* 5,000. (RR., G. T. R.; C. P.; C. N.)
BALTIMORE HOTEL. (A. P. $2.50. E. P. $1.50.) JOHN CAULEY, Prop.
HOTEL BRITISH. (A. P.) $3. O. F. ALLISON.
✠HOTEL CEDARMERE. (E. P.) $2.50 up. E. H. HENNESSEY.
✠NEW ARLINGTON-COLUMBIAN HOTEL. (A. P.) $3 up. S. SMITH, Mgr.

COLLINGWOOD, * † *Simcoe Co. Pop.* 7,500. (RR., G. T. R., Str.)
GLOBE HOTEL. (A. P.) $2.50. W. R. ROWLAND, Prop.

CORNWALL, * † *Stormont Co. Pop.* 10,000. (RR., G. T. R.; C. P.; O. & N. Y.; Str.)
✠ALGONQUIN HOTEL. (A. P.) $3 to $4. J. R. DUQUETTE. (Summerstown.)
KING GEORGE HOTEL. (A. P.) $3 to $3.50. J. R. DUQUETTE.

DEPOT HARBOR, * † *Pop.* 700. RR., G. T. R.)
ISLAND HOTEL. (A. P.) $2.25. C. R. N. Co.

DRESDEN, * † *Bothwell Co. Pop.* 1,600. (RR., Pere Mar.)
Queen's Hotel.

DUNDAS, * † *Wentworth Co. Pop.* 4,500. (RR., G. T. R.)
Collins Hotel.

ESSEX, * † *Essex Co. Pop.* 2,000. (RR., Mich. Cent.)
Aberdeen Hotel.

FERGUS, * † *Wellington Co. Pop.* 1,700. (RR., Can. Pac.; G. T. R.)
COMMERCIAL HOTEL. (A. P.) $2. H. E. COUSE.

FORT WILLIAM, * † *Algoma Co. Pop.* 27,176. (RR., Can. Pac.; G. T. P.; C. N.)
AVENUE HOTEL.
VICTORIA HOTEL. (E. P.) $1.50 to $2.50. F. J. SMITH, Prop.

GANANOQUE, * † *Leeds Co. Pop.* 4,500. (RR., G. T. R.; Str.)
✠GANANOQUE INN. (E. P.) $1 to $2.50. A. ARCH WELSH, Prop.
INTERNATIONAL HOTEL. (A. P.) $3. W. FARREN STEVENS.
PROVINCIAL HOTEL. (A. P.) $2.50-$3. NIEL McCARNEY.

GEORGETOWN, * † *Halton Co. Pop.* 1,800. (RR., C. N.; G. T. R.)
PRINCE ALBERT HOTEL. (A. P.) $2 up. A. C. SACHS, Mgr.

NOTE—CAPITALS show first-class houses.
R. R. Indicates Railroad Lines; Ry., Railway; Str., Steamer; Sys., System. See Back of Book.
Pop. Indicates Population. † Telegraph Office

✠ Indicates Summer Resorts.
◈ Indicates Winter Resorts.
§ Indicates Family Hotels.
‡ Special Rates.
* Money Order Office.

HAMILTON'S New FIREPROOF HOTEL

ROYAL CONNAUGHT

OPENED JUNE, 1916

European Plan

Club Breakfasts

Club Luncheon

Single Rooms
$1.25 and $1.50 per day

Single Rooms, with bath
$2.00 and $2.50 per day

On Direct AUTO ROUTE
Buffalo to Toronto

Under Direction
UNITED HOTELS COMPANY
OF AMERICA
Manager, GEO. H. O'NEIL

GLENCOE, * † *Middlesex Co. Pop.* 850. (RR., C. P. R.; G. T. R.; Wab.)
McAlpine House.

GODERICH, * † *Huron Co. Pop.* 5,500. (RR., G. T. R.; C. P.)
Hotel Bedford. (A. P.)

GRAVENHURST, * † (RR., G. T.)
GRAND TRUNK HOTEL. (A. P.) $3. C. R. N. Co.

GUELPH, * † *Wellington Co. Pop* 15,000. (RR., C. P. R.; G. T. R.)
HOTEL ROYAL. (A. P.) $2 to $3. W. J. RADIGAN, Prop.
KING EDWARD HOTEL. (A. P.) $2 and $2.50. JAMES JOHNSON, Prop.
NEW WELLINGTON HOTEL. (A. P.) $2 and $2.50. E. B. CLANCEY.

HAMILTON, * † *Wentworth Co. Pop.* 101,000. (RR., C. P. R.; G. T. R.; T., H. & B.)
HOTEL STROUD. (A. P. $2.50 up. E. P. $1.25 up.) JOHN STROUD, Prop.
KING GEORGE HOTEL. (A. P. $2.50 up. E. P. $1 up.) H. & A. GOLDBERG, Props.
NEW COMMERCIAL HOTEL. (A. P. $2.50 up. E. P. $1 up.) G. & D. GOLDBERG.
THE ROYAL CONNAUGHT. (E. P.) $1.25 up. GEO. H. O'NEIL, Mgr. (*See illustration and advertisement above.*)

NOTE—CAPITALS show first-class houses.
R. R. Indicates Railroad Lines; Ry., Railway; Str., Steamer; Sys., System. See Back of Book.
Pop. Indicates Population. † Telegraph Office

✠ Indicates Summer Resorts.
◈ Indicates Winter Resorts.
§ Indicates Family Hotels.
‡ Special Rates.
* Money Order Office.

HAMILTON—Cont'd.
WENTWORTH ARMS HOTEL. (E. P.) $1 to $3.50. E. A. DEADY, Mgr.

HARRISTON, * † *Wellington Co. Pop.* 2,400. (RR., C. P. R.; G. T. R.)
Royal Hotel.

HASTINGS, * † *Northumberland Co. Pop.* 1,200. (RR., G. T.)
SPELLMAN HOUSE. (A. P.) $2.50. A. B. SPELLMAN.

HAWKESBURY, * † *Prescott Co. Pop.* 4,000. (RR., G. T. R.; Gt. Nor.)
Ottawa Hotel.

HIGH GATE, * † *Kent Co. Pop.* 500. (RR., P. M.; M. C.)
VICTORIA HOTEL. (A. P.) $2. F. E. RYCKMAN.

HUNTSVILLE, * † *Muskoka Co. Pop.* 2,500. (RR., G. T. R.)
Kent Hotel.

INGERSOLL, * † *Oxford Co. Pop.* 5,000. (RR., C. P. R.; G. T. R.)
INGERSOLL INN. (A. P.) $2-$3. VOLNEY N. DYER.

KENORA, *Lake of Woods Dist. Pop.* 6,400. (RR., C. P.)
✠THE TOURIST HOTEL. (A. P.) $3 up. A. G. PEEBLES, Mgr.

KINGSTON, * † *Frontenac Co. Pop.* 19,500. (RR., G. T. R.; C. N.; C. P.)
BELVIDERE HOTEL. (E. P.) $2.50 up. M. C. FENWICK.
HOTEL FRONTENAC. (A. P.) $3 to $4. M. HANSON.
THE NEW RANDOLPH. (A. P.) $2.50, $3.50. JOHN SPENCE.

KITCHENER, * † *Waterloo Co. Pop.* 20,000. (RR., G. T.)
GRAND CENTRAL HOTEL. (A. P.) $2. CHAS. ZUBER.
WALPER HOTEL. (A. P.) $3 to $4. J. ZUBER, Prop.

LAKE ROSSEAU,
(See Rosseau.)

LINDSAY, * † *Victoria Co. Pop.* 7,500. (RR., G. T. R.; C. P.)
BENSON HOUSE. (A. P.) $2.

LISTOWEL, * † *Perth Co. Pop.* 3,500. (RR., G. T. R.; C. P.)
Arlington House. (A. P.) $1.50. A. ROOS.

LONDON, * † *Middlesex Co. Pop.* 50,000. (RR., G. T. R.; C. P. R.; M. C.; P. M.; P. S.)
Grigg Hotel. (A. P.) J. P. EVANS.
TECUMSEH HOTEL. (A. P. $3.50 up. E. P. $1.50 up.) GEO. H. O'NEIL, Prop.

MADAWASKA, * † (RR., G. T.)
GRAND TRUNK HOTEL. (A. P.) $2.25. C. R. N. Co.

MARKDALE, * † *Grey Co. Pop.* 1,000. (RR., C. P.)
HOTEL MARKDALE. (A. P.) $2. J. E. MARSH, Prop.

MERRITTON, * † *Lincoln Co. Pop.* 1,900. (RR., G. T. R.; N. C. & T.)
MANSION HOUSE. (A. P.) $2 to $2.50. J. MCNULTY, Mgr.

MIDLAND, * † *Simcoe Co. Pop.* 4,600. (RR., G. T. R.)
AMERICAN HOTEL. (A. P.) $2-$2.50. GEO. JACKSON, Prop.

MILTON, * † *Halton Co. Pop.* 1,900. (RR., C. P. R.; G. T. R.)
Royal Hotel. (A. P.) $1.50. FRED GARBUTT.

NOTE—CAPITALS show first-class houses.
R. R. Indicates Railroad Lines; Ry., Railway; Str., Steamer; Sys., System. See Back of Book.
Pop. Indicates Population. † Telegraph Office

✠ Indicates Summer Resorts.
◈ Indicates Winter Resorts.
§ Indicates Family Hotels.
‡ Special Rates.
* Money Order Office.

THE CLIFTON HOTEL AND INN

NIAGARA FALLS, CANADA

YEAR ROUND SERVICE

EUROPEAN PLAN—Summer Season
AMERICAN PLAN—Autumn, Winter and Spring

Baggage of travellers coming from the U. S. A. is inspected in Hotel at the convenience of guests.

For Booklet and Reservations write to G. R. MAJOR, Mgr.

MINAKI, * † (RR., C. G. R.)
✠MINAKI INN. (A. P.) $3 up. C. R. N. Co.

MITCHELL, * † *Perth Co. Pop.* 2,300. (RR., G. T. R.)
Hicks House.

MORRISBURG, * † *Dundas Co. Pop.* 1,600. (RR., G. T. R.)
ST. LAWRENCE HALL. (A. P.) $2.50. L. SOUTHWORTH, Prop.

NAPANEE, * † *Lennox Co. Pop.* 4,400. (RR., G. T. R.; B. of Q.; C. N.)
CAMPBELL HOUSE. (A. P.)
Paisley House. (A. P.)

NIAGARA FALLS, *Welland Co. Pop.* 12,000. (RR., G. T. R.; M. C.; C. P. R.; Wab.; N. Y. C.; L. V.; Erie.)
Arlington Hotel.
✠HOSPICE HOTEL. (A. P.) $2 up. B. J. O'NEILL.
HOTEL SAVOY. (A. P. $2.50 to $3.50. E. P. $1 up.) A. R. CRONKHITE.
HOTEL TRENNICK. (A. P. $3. E. P. $1 up.) CHAS. R. NEWMAN, Prop.
LAFAYETTE HOTEL. (A. P. $3. E. P. $1 up.) H. WILLIAMS, Prop.
NIAGARA HOUSE. (A. P. $2.50-$3. E. P. $1-$1.50.) C W. CAMPAIGNE.
THE CLIFTON HOTEL AND INN. (A. P. and E. P.) G. R. MAJOR, Mgr. (*See illustration and advertisement above.*)
Windsor Hotel.

NIAGARA-ON-THE-LAKE, * † *Lincoln and Niagara Co. Pop.* 2,760. (RR., M. C.)
Niagara House.
✠THE QUEEN'S ROYAL. (A. P.) $3 up. WINNETT & THOMPSON, Props.

NORTHBAY, * † *Nipissing Co. Pop.* 10,180. (RR., C. P.; C. N.; G. T.; T. N.)
HOTEL CECIL. (A. P.) $2.50. JOS. B. DUROCHER, Mgr.
PACIFIC HOTEL.

NORWAY POINT, * † *Lake of Bays.*
✠WA WA HOTEL. (A. P.) $3 up. C. R. N. Co.

NOTE—CAPITALS show first-class houses.
R. R. Indicates Railroad Lines; Ry., Railway; Str., Steamer; Sys., System. See Back of Book.
Pop. Indicates Population. † Telegraph Office

✠ Indicates Summer Resorts.
⊛ Indicates Winter Resorts.
§ Indicates Family Hotels.
‡ Special Rates.
* Money Order Office.

NORWICH, * † *Oxford Co. Pop.* 1,500. (RR., G. T. R.)
DAKE HOUSE. (A. P.) $2.50. FRANK ABRAHAM, Prop.

OAKVILLE, * † *Halton Co. Pop.* 3,000. (RR., G. T.)
✠VILLAGE INN. (A. P.) $3 up. H. F. & M. E. HARRISON.

ORANGEVILLE, * † *Wellington Co. Pop.* 3,000. (RR., C. P. R.)
GRAND CENTRAL HOTEL. (A. P.) $2.50. MISS W. BENNETT.

OSHAWA, * † *Ontario Co. Pop.* 8,000. (RR., G. T. R.; C. N.)
Oshawa House.

If you neglect to reply to our Information Query it does not follow that your Hotel will not be Listed in the

HOTEL RED BOOK

It means only that the Information may be sought Elsewhere and that it may arrive Too Late to convey your latest Message to the Public

WE LIST HOTELS SOMETIMES WITHOUT RATES, PLAN OR NAMES OF MANAGERS; BUT WE DO NOT RECOMMEND THEM. THE PREFERRED LISTING IS GIVEN TO THE HOTEL THAT ANSWERS

Two Classes? Yes, The Intelligent and the Other

WHICH CLASS ARE YOU IN?

GRAND-TRUNK-HOTELS

THE CHATEAU LAURIER, OTTAWA ONT.

THE FORT GARRY, WINNIPEG MAN.

THE MACDONALD, EDMONTON, ALTA.

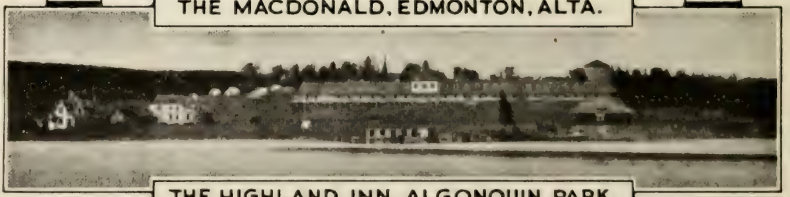

THE HIGHLAND INN, ALGONQUIN PARK

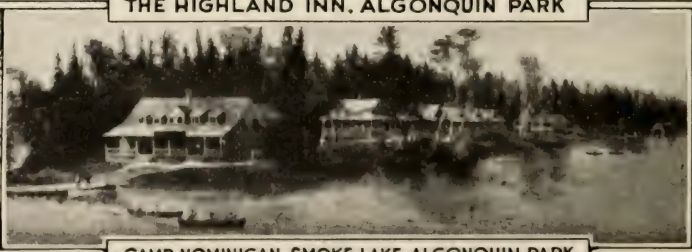

CAMP NOMINIGAN, SMOKE LAKE, ALGONQUIN PARK

Handsome descriptive booklets sent on request

ANGUS GORDON, Resident Manager, The Chateau Laurier, Ottawa, Ont.
W. P. HUTCHISON, Resident Manager, The Fort Garry, Winnipeg, Man
J. VENN HENDERSON, Resident Manager, The Macdonald, Edmonton, Alta.
ALGONQUIN PARK RESORTS, Miss Jean Lindsay, Manager, Highland Inn, Algonquin Park, Ont.

NOTE—CAPITALS show first-class houses.
R. R. Indicates Railroad Lines; Ry., Railway; Str., Steamer; Sys., System. See Back of Book.
Pop. Indicates Population. † Telegraph Office

✠ Indicates Summer Resorts.
◈ Indicates Winter Resorts.
§ Indicates Family Hotels.
‡ Special Rates.
* Money Order Office.

OTTAWA, * † *Carleton Co. Pop.* 96,000. (RR., C. P. R.; G. T. R.; C. N.; N. Y. C.)
ALEXANDER HOTEL. (A. P.) $2.50 up. E. C. HILLMAN, Mgr.
Hotel Cecil. (A. P. $2 up. E. P. $1 up.) HOTEL CECIL CO., LTD.
THE CHATEAU LAURIER. (E. P.) $2 up. GRAND TRUNK SYSTEM. (*See illustration and advertisement opposite.*)
RUSSELL HOUSE. (A. P. $3.50 up. E. P. $1.50 up.) H. L. MALEY, Mgr.
WINDSOR HOTEL. (A. P. $2.50 up. E. P. $1 up.) M. F. HART.

OWEN SOUND, * † *Grey Co. Pop.* 14,000. (RR., C. P. R.; G. T. R.)
PATTERSON HOUSE. (A. P.) $2.50. MARRON & DOUGLAS.
SELDON HOUSE. (A. P.)

PALMERSTON, * † *Wellington Co. Pop.* 2,200. (RR., G. T. R.)
QUEEN'S HOTEL. (A. P.) $2.50. T. MORRIS, Mgr.

PARIS, * † *Brant Co. Pop.* 4,500. (RR., G. T. R.)
THE ARLINGTON.

PARRY SOUND, * † *Parry Sound Co. Pop.* 3,000. (RR., G. T. R.; C. P.; Str.; C. N.)
✠BELVEDERE HOTEL. (A. P.) $2.50 up. FRED J. BRADEY.
KIPLING HOTEL. (A. P.) $3. J. E. TODD.
Victoria Hotel.

PEMBROKE, * † *Renfrew Co. Pop.* 6,300. (RR., C. P. R.; G. T. R.)
COPELAND HOTEL (A. P.)

PENETANG, * † *Simcoe Co. Pop.* 3,600. (RR., G. T. R.; Str.)
CANADA HOUSE. (A. P.) JOS. CLOUTIER, Prop.
✠The Sans Souci.

PERTH, * † *Lanark Co. Pop.* 4,000. (RR., C. P. R
Hicks House.

PETERBORO, * † *Peterborough Co. Pop.* 22,000. (RR., C. P. R.; G. T. R.)
EMPRESS HOTEL. (A. P.) $3-$3.50. GEO. N. GRAHAM, Prop.
ORIENTAL HOTEL. (A. P.) $2.50-$3. J. E. COLSON, Mgr.

PICTON, * † *Prince Edward Co. Pop.* 5,000. (RR., Cent. Ont.)
Royal Hotel. (A. P.) $2.

PORT ARTHUR, * † *Algoma Co. Pop.* 14,000. (RR., Can. Pac.; C. N.)
MARRIAGGI HOTEL. (A. P. $2-$2.50. E. P. $1-$1.50.) C. BRONFMAN.
PRINCE ARTHUR HOTEL. (A. P.) $3.50 to $4.50. JAS. F. HARVEY, Mgr.

PORT HOPE, * † *Durham Co. Pop.* 5,042. (RR., G. T. R.; Str.; C. N.)
QUEEN'S HOTEL.

PRESCOTT, * † *Greenville Co. Pop.* 4,000. (RR., C. P. R.; G. T. R.)
DANIELS HOTEL. (A. P. $2.50-$3. E. P. $1.) W. E. MCASKIN, Prop.
QUEEN ALEXANDER HOTEL. (A. P.) $2.50-$3. D. P. HORAN, Prop.

PRESTON, * † *Waterloo Co. Pop.* 1,843. (RR., G. T. R.; G. P. & H.)
KRESS HOUSE.

NOTE—CAPITALS show first-class houses.
R. R. Indicates Railroad Lines; Ry., Railway; Str., Steamer; Sys., System. See Back of Book.
Pop. Indicates Population. † Telegraph Office

✢ Indicates Summer Resorts.
◈ Indicates Winter Resorts.
§ Indicates Family Hotels.
‡ Special Rates.
* Money Order Office.

RENFREW, * † *Renfrew Co. Pop.* 3,200. (RR., C. P. R.; G. T. R.; K. & P.)
DOMINION HOUSE.
OTTAWA HOUSE. (A. P.) $2. ARTHUR GRAVELLE.

RIDGETOWN, * † *Kent Co. Pop.* 4,000. (RR., Mich. Cent.)
THE ARLINGTON. (A. P.) $2.50 up. W. S. DODDS, Prop.

ROCKPORT, * † *Leeds Co.* (RR., Mallorytown, G. T. R.)
✢ISLAND VIEW HOUSE. (A. P.) $2.50. R. H. SERVICE, Prop.

ROSSEAU, * † *Parry Sound Co. Pop.* 200. (RR., G. T.; C. P.; C. N.)
MONTEITH HOUSE. (A. P.) $2.50 to $4.50. MONTIETH BROS.
✢ROYAL MUSKOKA HOTEL. (A. P.) $3.50 to $8. MUSKOKA LAKES NAV. & HOTEL CO.

SARNIA, * † *Lambton Co. Pop.* 10,000. (RR., G. T. R.; P. M.)
COLONIAL HOTEL. (E. P.) $1. JAS. F. MORRISON.
HOTEL VENDOME. (A. P.) $3-$3.50. CHAS. A. HAND, Mgr.
✢LAKE HURON HOTEL. (A. P.) $3 up. JOHN E. MANN, Mgr.
NORTHERN HOTEL. (A. P.) $2. H. SANDERS, Prop.

SAULT STE. MARIE, * † *Algoma Dist. Pop.* 12,000. (RR., C. P. R.; Al. Cent.)
ALGONQUIN HOTEL (A. P.) $2.50 and $3.
GRAND CENTRAL HOTEL. (E. P.) 75c. to $1. H. M. KEENAN, Prop.
NEW WINDSOR HOTEL. (A. P. $2 to $3. E. P. $1 to $2.) POLLOCK & THOMPSON.
ST. CHARLES HOTEL. (A. P.) $2.50. CHAS. A. MCKINNON.

SEAFORTH, * † *Huron Co. Pop.* 3,500. (RR., G. T. R.)
Queen's Hotel.

SCOTIA JUNCTION. * † (RR., G. T.)
ALBION HOTEL. (A. P.) $3. C. R. N. Co.

SIMCOE, * † *Norfolk Co. Pop.* 4,000. (RR., G. T. R.; Wab.)
BATTERSBY HOUSE. (A. P.) L. BRADY.

SMITH'S FALLS, * † *Lanark Co. Pop.* 6,000. (RR., C. P. R.)
Russell House.

SOMBRA, * † *Lambton Co. Pop.* 1,200.
Grand Union Hotel. (A. P.) $1.50 to $2.50.

SOUTHAMPTON, *Bruce Co. Pop.* 2,000.
COMMERCIAL HOTEL. (A. P.) $2. ROBT. WALKER.

ST. CATHARINES, * † *Lincoln Co. Pop.* 14,000. (RR., G. T. R.; N. C.)
GRAND CENTRAL HOTEL. (A. P.) $3. GEO. A. TOSSY.
NEW MURRAY HOTEL. (A. P.) $3-$3.50. H. LAWSON, Mgr.
THE WELLAND. (A. P.) $3 up. A. H. MALCOMSON.

ST. MARY'S, * † *Perth Co. Pop.* 4,000. (RR., G. T. R.; C. P.)
THE WINDSOR. (A. P.) $2. L. J. CONSTABLE.

ST. THOMAS, * † *Elgin Co. Pop.* 17,000. (RR., C. P. R.; G. T. R.; M. C. P. M.; Wab.; P. M.)
GRAND CENTRAL HOTEL.
QUEENS HOTEL. (A. P.) $2.50. GEO. S. MCCALL.

STAYNER, * † *Simcoe Co. Pop.* 1,050. (RR., G. T. R.)
Globe Hotel.

NOTE—CAPITALS show first-class houses.
R. R. Indicates Railroad Lines; Ry., Railway; Str., Steamer; Sys., System. See Back of Book.
Pop. Indicates Population. † Telegraph Office

✠ Indicates Summer Resorts.
◈ Indicates Winter Resorts.
§ Indicates Family Hotels.
‡ Special Rates.
* Money Order Office.

THE QUEEN'S
TORONTO

Quiet and Homelike; Elegance and Comfort Combined

Famous for its Food

Convenient to Union Station and Steamship Landings

American Plan, without bath, $3.50 per day up; American Plan, with bath, $4.00 per day up
European Plan, $1.50 per day up

McGAW & WINNETT, Proprietors

STRATFORD, * † *Perth Co. Pop.* 16,000. (RR., G. T. R.)

COMMERCIAL HOTEL. (A. P. $2. E. P. 75c. to $1.) J. J. HAGARTY.

QUEENS HOTEL. (A. P.) $2.50 to $3.50. D. T. PENKNEY.

WINDSOR HOTEL.

STRATHROY, * † *Middlesex Co. Pop.* 3,900. (RR., G. T. R.)

QUEEN'S HOTEL. (A. P.)

THOROLD, * † *Welland Co. Pop.* 2,500. (RR., G. T. R.; N. St. C. & T.)

City Hotel.

TILLSONBURG, * † *Norfolk Co. Pop.* 3,000. (RR., G. T. R.; M. C.; Wab.; C. P.)

ARLINGTON HOTEL. (A. P.)

TORONTO, * † *York Co. Pop.* 450,000. (RR., C. P. R.; G. T. R.; C. N.; T. H. & B.)

ARLINGTON HOTEL. (A. P. $2.50 up. E. P. $1.50 up.) GEO. D. KELLY.

CARLS-RITE HOTEL. (A. P.) $3 up. E. M. CARROLL, Mgr.

EMPRESS HOTEL. (E. P.) $1 up. RICHARD DISSETTE.

GLADSTONE HOTEL. (E. P.) $1 up. T. W. GLATTERY.

HOTEL MOSSOP. (E. P.) $1.50 up. MOSSOP HOTEL CO., LTD.

HOTEL WAVERLY. (E. P.) $1 up. E. R. POWELL.

HOTEL WESTMINSTER. (A. P. $3. E. P. $2.) T. J. HORROCKS, Mgr.

KING EDWARD HOTEL. (E. P.) $1.50 up. WM. C. BAILEY, Mgr.

PRINCE GEORGE HOTEL. (E. P.) $1.50 up. S. H. THOMPSON, Prop.

ST. CHARLES HOTEL. (E. P.) $1.50 up. FRANK DISSETTE, Prop.

THE IROQUOIS. (A. P. $2.50 to $3.50. E. P. $1.25 to $2.) CURRIE & ORMSBY.

THE QUEENS. (A. P. and E. P.) McGAW & WINNETT, Props. (*See illustration and advertisement above.*)

WALKER HOUSE. (A. P. $3 to $4. E. P. $1.50 to $2.50.) GEO. WRIGHT & CO.

TRENTON, * † *Hastings Co. Pop.* 4,500. (RR., G. T. R.; Cent. Ont.; C. N.)

GILBERT HOUSE. (A. P. $2 to $2.50. W. A. BLEECKER.

NOTE—CAPITALS show first-class houses.
R. R. Indicates Railroad Lines; Ry., Railway; Str., Steamer; Sys., System. See Back of Book.
Pop. Indicates Population. † Telegraph Office

✠ Indicates Summer Resorts.
◈ Indicates Winter Resorts.
§ Indicates Family Hotels.
‡ Special Rates.
* Money Order Office.

WALKERVILLE, * † *Sandwich Co. Pop.* 2,300. (RR., G. T. R.; P. M.; Wab.)

CROWN INN.

WATERLOO, * † *Waterloo Co. Pop.* 4,000. (RR., G. T. R.; G. P. & H.)

LEWIS HOTEL.

WELLAND, * † *Welland Co. Pop.* 7,000. (RR., G. T. R.; M. C.; Wab.; T., H. & B.; C. N.)

Arlington Hotel.

WHITBY, * † *Ontario Co. Pop.* 3,000. (RR., G. T. R.)

ROYAL HOTEL. (A. P.) $2.50. J. H. PERRIN.

WINDSOR, * † *Essex Co. Pop.* 18,856. (RR., C. P. R.; G. T. R.; M. C.; Wab.)

BRITISH AMERICAN HOTEL. (A. P.) $2 and $2.50. E. E. INGRAM, Prop.

CRAWFORD HOUSE.

WINGHAM, * † *Huron Co. Pop.* 2,250. (RR., G. T. R.; C. P. R.)

Queen's Hotel.

WOODSTOCK, * † *Oxford Co. Pop.* 11,000. (RR., C. P. R.; G. T. R.)

HOTEL OXFORD. (A P.) $2 and $2.50. GEO. A. FORBES.

NEW COMMERCIAL HOTEL. (A. P.) $2.50. J. J. BRUNKER. Prop.

THIS EDITION OF THE

HOTEL RED BOOK

WILL BE FOUND IN THE PARLOR AND SLEEPING CARS CONTROLLED BY THE PULLMAN SERVICE

¶ It is found also in the Parlor and Sleeping Cars of the Chicago, Milwaukee & St. Paul, The Great Northern and The Canadian Pacific and The Grand Trunk Railway Systems.

¶ The HOTEL RED BOOK list of Advertised Hotels is used by the Highest Class of Tourists and Travelers—those who can afford the Best.

ARE YOU TELLING THEM YOUR HOTEL STORY?

NOTE—CAPITALS show first-class houses.
R. R. Indicates Railroad Lines; Ry., Railway; Str., Steamer; Sys., System. See Back of Book.
Pop. Indicates Population. † Telegraph Office

✠ Indicates Summer Resorts.
◈ Indicates Winter Resorts.
§ Indicates Family Hotels.
‡ Special Rates.
* Money Order Office.

ACTON VALE, * † *Bagot Co. Pop.* 3,000. (RR., G. T.; C. P.)
WINDSOR HOTEL. (A. P.) $2. A. ROCHORN.

AYLMER, * † *Ottawa Co. Pop.* 3,260. (RR., Can. Pac.)
✠VICTORIA HOTEL. (A. P.) $2 up. JAMES K. PAISLEY.

BEDFORD, *Pop.* 1,500. (RR., C. P. R.)
BEDFORD HOUSE.

CACOUNA, * † *Temiscouata Co. Pop.* 1,000. (RR., Int.)
MANSION HOUSE. (A. P.) $2 up. JOSEPH BELANGER.

CHICOUTIMI, * † *Chicoutimi Co. Pop.* 10,000. (RR., Can. Nor.)
CHICOUTIMI HOTEL. (A. P. $3 up. E. P. $1.50.) J. A. DESBIEN.
NEW CHATEAU SAGUENAY. (A. P.) $4-$5. J. D. GUAY.

COATICOOK, * † *Stanstead Co. Pop.* 3,500. (RR., G. T. R.)
Coaticook House. (A. P.)

FRASERVILLE, * *Temiscouata Pop.* 8,000. (RR., I. C.)
Chateau Grandville.
Commercial House.
VICTORIA HOTEL. (A. P. $2 up. E. P. $1 up.) J. L. GAGNON, Prop.

GASPE BASIN, * † *Gaspe Co. Pop.* 5,000. (RR., A. & L. S.)
BAKERS HOTEL. (A. P.) $2.50 up. JOHN BAKER.

GRANBY, * † *Shefford Co. Pop.* 4,000. (RR., Cent. Vt.)
Windsor Hotel.

GRAND MERE, * † *Champlain Co. Pop.* 7,000. (RR., C. P.; C. N.)
LAWRENTIDE INN. (A. P.) $3. A. CRAWFORD.

HULL, * † *Wright Co. Pop.* 18,000. (RR., Can. Pac.)
BANK HOTEL.
Imperial Hotel. (A. P.) $1.50 up. F. A. GAUTHIER, Prop.

HUNTINGDON, * † *Huntingdon Co. Pop.* 1,500. (RR., N. Y. C.; G. L.)
MOIR'S HOTEL. (A. P.) $2 to $3. MRS. J. MCGILL, Prop.

JOLIETTE, * † *Joliette Co. Pop.* 5,000. (RR., C. P. R.; Gt. Nor.; C. N.)
Windsor Hotel.

KNOWLTON, * † *Brown Co. Pop.* 1,200. (RR., C. P.)
LAKE VIEW HOUSE. (A. P.) $2.50 up. L. G. GREENE.

LAKE MEGANTIC, * † *Compton Dist. Pop.* 3,000. (RR., Can. Pac.)
GRAND UNION HOTEL. (A. P. $2. E. P. 75c.) S. POULIN.
QUEEN'S HOTEL.

LAPRAIRIE, * † *Laprairie Co. Pop.* 3,000. (RR., G. T. R.)
LAPRAIRIE HOTEL.
MONTREAL HOTEL.

LEVIS. * † *Pop.* 7,500. (RR., I. C.; G. T.; Q. C.; C. G. R.)
VICTORIA HOTEL. (E. P.) $1.50. M. L. DOHAN.

LOUISVILLE, * † *Maskinonge Co. Pop.* 2,000. (RR., Can. Pac.)
HOTEL LAFLEUR.

THE ADVERTISED HOTEL is seen QUICKER!
ARE YOU AN ADVERTISER?

NOTE—CAPITALS show first-class houses.
R. R. Indicates Railroad Lines; Ry., Railway; Str., Steamer; Sys., System. See Back of Book.
Pop. Indicates Population. † Telegraph Office

✢ Indicates Summer Resorts.
◈ Indicates Winter Resorts.
§ Indicates Family Hotels.
‡ Special Rates.
* Money Order Office.

Just Like Home

Accommodation and Service of the Best

The Place Viger

MONTREAL'S MOST COSY HOTEL

Recently much enlarged. Picturesque location facing Viger Gardens. Only 3 minutes from Steamship landings. One minute from trains.

American and European Plans

Operated by
CANADIAN PACIFIC RAILWAY

R. GRAVES, MANAGER
Montreal, Que.

MONTREAL, * † *Hochelaga Co. Pop.* 750,000. (RR., C. P. R.; G. T. R.; Int.; Gt. Nor.; N. Y. C.; Que. So.; Rut.; C. N.)

FREEMAN'S HOTEL. (E. P.) $1.50 up. ROBERT LEE GRANT.

GRAND UNION HOTEL. (A. P.) $2.50-$3.50. OMAR ELLIS, Mgr.

HOTEL BOUILLON. (E. P.) $2 up. FRED BOUILLON, Prop.

LA CORONA HOTEL. (E. P.) $1.50. L. S. MULDOON, Mgr.

PLACE VIGER HOTEL. (A. P. and E. P.) R. GRAVES, Mgr. C. P. RLY. Co. (*See illustration and advertisement above.*)

QUEEN'S HOTEL. (A. P.) $3 up. DONAT RAYMOND, Mng. Dir.

Riendeau Hotel. (A. P. $2 to $2.50. E. P. $1 to $1.50.) GERVAIS & SAMSON.

RITZ - CARLTON HOTEL. (E. P.) $3 up. (*See illustration and advertisement opposite.*)

RUSSELL HOTEL, LTD. (A. P. $2 to $3. E. P. $1 up.) J. J. MOORE, Mgr.

St. James Hotel. (A. P. $2 to $3. E. P. $1 up.) J. GRAVEL, Mgr.

ST. LAWRENCE HALL. (A. P. $3 to $4. E. P. $1 to $2.) A. J. HIGGINS, Ltd.

NOTE—CAPITALS show first-class houses.
R. R. Indicates Railroad Lines; Ry., Railway; Str., Steamer; Sys., System. See Back of Book.
Pop. Indicates Population. † Telegraph Office

✠ Indicates Summer Resorts.
⊙ Indicates Winter Resorts.
§ Indicates Family Hotels.
‡ Special Rates.
* Money Order Office.

Ritz-Carlton Hotel

MONTREAL

Rates $3.00 Up

European Plan

CANADA'S FINEST HOTEL

For reservations apply to The Manager

THE WINDSOR, Montreal, Can.

CANADA'S LEADING HOTEL

EUROPEAN PLAN EXCLUSIVELY

700 ROOMS
450 WITH BATH

The location of "The Windsor" is unsurpassed for beauty and convenience.

TARIFF
From $2.00 Upwards per day

JOHN DAVIDSON
Manager

THE IDEAL HOTEL FOR MOTOR TOURISTS.—GARAGE IN CONNECTION

NOTE—CAPITALS show first-class houses.
R. R. Indicates Railroad Lines; Ry., Railway; Str., Steamer; Sys., System. See Back of Book.
Pop. Indicates Population. † Telegraph Office

✠ Indicates Summer Resorts.
⊛ Indicates Winter Resorts.
§ Indicates Family Hotels.
‡ Special Rates.
* Money Order Office.

MONTREAL—Cont'd.

THE WILHELMINA. (E. P.) 75c. up. MRS. J. D. STEWART.

WINDSOR HOTEL. (E. P.) $2 up. JOHN DAVIDSON, Mgr. (*See illustration and advertisement on page* 821.)

MURRAY BAY, * † *Charlevoix Co. Pop.* 5,000.

✠MANOIR RICHELIEU. (A. P.) $5 up. GEO. S. KROM, Mgr.

NICOLET, * † *Nicolet Co. Pop.* 4,000. (RR., Int.)

HOTEL HANDE. (A. P.) $2. L. N. D. HANDE & Co.

NORTH HATLEY, * † *Pop.* 2,000. (RR., B. & Me.)

✠CONNAUGHT INN. (A. P.) $2.50 up. MISS I. M. STEGER.

NEW VALLEY HOUSE. (A. P.) $2.50. A. M. BOWEN.

PERCE, * † *Gaspe Co. Pop.* 1,500. (RR., A. Q. & W.)

PERCE ROCK HOUSE. (A. P.) $2.50. ABNER BISSON, Prop.

PLESSISVILLE,* † *Megantic Co. Pop.* 2,000. (RR., G. T.)

HOTEL VICTORIA. (A. P.) $2. J. PROVENCHER.

QUEBEC, * † *Quebec Co. Pop.* 80,000. (RR., Can. Pac.; G. T. R.; Gt. Nor.; Int.; Q. & L. St. J.; Q. Cent.; Quebec.)

CHATEAU FRONTENAC. (A. P.) $4 up. C. P. RLY. Co.

CLARENDON HOTEL. (A. P. $3 up. E. P. $1 up.) J. T. BEGIN, Prop.

HOTEL MOUNTAIN HILL. (A. P.) $2 up. M. FORTIN, Prop.

HOTEL ST. LOUIS. (A. P.) $3 up. J. A. GAGNON, Mgr.

KING EDWARD HOTEL. (A. P. $2 up. E. P. $1 up.) JOS. LAPOINTE, Mgr.

NEW VICTORIA HOTEL. (A. P.) $3 up. H. FONTAINE.

RIVIERE DU LOUP, * † *Temiscouata Co.* (RR., Int.)

Commercial Hotel.

ROCK ISLAND, * † *Stanstead Co. Pop.* 3,000. (RR., B. & M.)

GILMORE INN. (A. P.) $2.50. A. H. GILMORE.

STE ANNE DE BEAUPRE, * † *Montmorency Co. Pop.* 2,500. (RR., Q. R. L. & P. Co.)

✠COLUMBUS HOTEL. (A. P.) $2.50. ROANE FORTIER, Mgr.

✠REGINA HOTEL. (A. P.) $2.50. FRS. SIMARD & Co.

ST. CATHERINE, * † *Port Neuf Co. Pop.* 500. (RR., C. N.)

✠LAKE ST. JOSEPH HOTEL. (A. P.) $2.50 up. C. N. RLY.

MANY HOUSES THAT SELL TO HOTELS NOW ADVERTISE IN THE HOTEL RED BOOK.

NOTE—CAPITALS show first-class houses.
R. R. Indicates Railroad Lines; Ry., Railway; Str., Steamer; Sys., System. See Back of Book.
Pop. Indicates Population. † Telegraph Office

✠ Indicates Summer Resorts.
◈ Indicates Winter Resorts.
§ Indicates Family Hotels.
‡ Special Rates.
* Money Order Office.

Bell Telephone 24
Day and Night Service
Hotel Canada
Moineau & Richard, Props
50 Rooms
Board and Room
$2.50
Board and Room with
Bath, $3.00
Near C. P. R. Station
62, 64, 66, 68
Champflour St.
TROIS RIVIERES,
QUEBEC

ST. HYACINTHE, * † *St. Hyacinthe Co. Pop.* 11,200. (RR., G. T. R.; Int.; Q. So.; C. P.; I. C.)
OTTAWA HOTEL. (A. P.) $2 and $2.50. Mrs. C. Ledoux & Son.

ST. JEAN D'ORLEANS, * *Montmorency Co. Pop.* 1,200. (*See Quebec.*)
Hotel Blouin.

ST. JOHNS, * † *St. Johns Co. Pop.* 6,400. (RR., C. P. R.; G. T. R.; C. V.; Rut.)
CANADA HOTEL.
ST. JOHN'S HOTEL. (A. P.) J. B. Langevin.
WINDSOR HOTEL. (A. P.) $2. A. N. Golden.

SHERBROOKE, * † *Sherbrooke Co. Pop.* 15,000. (RR., B. & Me., C. P. R.; G. T. R.; Q. Cent.)
GRAND CENTRAL HOTEL.
MAGOG HOUSE. (A. P.) $2.50 to $3.50. H. H. Ingram.
NEW SHERBROOKE HOUSE. (A. P.) $3 to $4. Wm. Wright, Prop.

SOREL, * † *Richelieu Co. Pop.* 9,500. (RR., Que. So.)
HOTEL CARLETON. (A. P.) $2. J. Belanger Freres.

TADOUSAC, † *Saguenay Co. Pop.* 800. (Steamer.)
✠HOTEL TADOUSAC. (A. P.) $3.50 up. R. & O. Nav. Co. F. B. Bowen, Mgr.

THETFORD MINES, * † *Pop.* 8,000. (RR., Q. C.)
COMMERCIAL HOTEL. (A. P.) $2. A. Giguere.

THREE RIVERS, * † *St. Maurice Co. Pop.* 18,000. (RR., Can. Pac.)
Dominion Hotel. (A. P.) $2. Geo. Dufresne.
DUFRESNE HOTEL. (A. P.) $2.50-$3. J. A. Dufresne.
HOTEL CANADA. (A. P.) $2.50 up. Moineau & Richard, Props. (*See illustration and advertisement above.*)
SANATORIUM HOTEL. (A. P. $3 up. E. P. $1 up.) C. De Blois, Mgr.

VALLEYFIELD, * † *Beauharnois Co. Pop.* 10,000. (RR., G. T. R.; N. Y. C.)
Windsor Hotel.

WATERLOO, * † *Shefford Co. Pop.* 3,500. (RR., Can. Pac.; C. V.)
Brook's House.

NOTE—CAPITALS show first-class houses.
R. R. Indicates Railroad Lines; Ry., Railway; Str., Steamer; Sys., System. See Back of Book.
Pop. Indicates Population. † Telegraph Office

✠ Indicates Summer Resorts.
◈ Indicates Winter Resorts.
§ Indicates Family Hotels.
‡ Special Rates.
* Money Order Office.

ASSINIBOIA, * † *Pop.* 2,000. (RR., C. P.)
EL PRADO HOTEL. (E. P.) T. H. WEST & CO.

BATTLEFORD, * † *Pop.* 1,200. (RR., C. N.; G. T.)
KING GEORGE HOTEL. (A. P.) $2 to $2.50. BERT PARRY.

CREELMAN, * † *Pop.* 200. (RR., C. P.)
BALMORAL HOTEL. (A. P.) $2.50. H. R. LOCKE.

DELISLE, * † *Pop.* 500. (RR., C. N.)
EMPIRE HOTEL. (A. P.) $2.50. MORRIS QUEBEC, Prop.

ESTEVAN, * † *Pop.* 2,500. (RR., C. P.; C. N.)
INTERNATIONAL HOTEL. (A. P.) $2.50-$3. J. T. PREVAST.

HUMBOLDT, * † *Pop.* 2,000. (RR., C. N.)
ARLINGTON HOTEL. (A. P.) $2.50-$3. ECCLES & LEE, Props.
WINDSOR HOTEL. (A. P.) $2.25-$2.50. ANTONI METTEL, Mgr.

KINDERSLEY, * † *Pop.* 1,200. (RR., C. N.)
SEYMOUR HOTEL. (A. P.) $2.50. MRS. A. W. ROGERS.

MOOSE JAW, * † *Pop.* 20,000. (RR., C. P.; C. N.)
BRUNSWICK HOTEL. (E. P.) $1 up. JAS. DALLAS, Mgr.
CECIL HOTEL. (E. P.) $1-$1.50. A. W. HARWOOD, Prop.
CITY HOTEL. (E. P.) $1 up. CHESTER A. GALUSHA, Mgr.
EMPRESS HOTEL. (A. P.) $2.50 up.
MAPLE LEAF HOTEL. (A. P.) $2 up. A. F. NECHER.
ROYAL GEORGE HOTEL. (A. P.) $3-$3.50. H. H. MEAD, Prop.

PRINCE ALBERT, * † *Pop.* 8,000. (RR., C. N.)
EMPRESS HOTEL. (A. P.)

REGINA. *Pop.* 30,000. (RR., C. P.; C. N.; G. T. P.)
KING'S HOTEL. (A. P.) $3.50 to $5. HERBERT R. PETERSEN.
KITCHENER HOTEL. (A. P.) $3.50 up. FRED UFLAND, Mgr.
THE WASCANA. (A. P.) $3.50-$4. ARNOLD & ACASTER, Prop.

SASKATOON, * † *Pop.* 20,000. (RR., C. P.; C. N.; G. T.)
BALDWIN HOTEL. (A. P.) $2 up. FRED WENTZLER.
BARRY HOTEL. (A. P.) $2.50 up. C. A. WILSON, Mgr.
WESTERN HOTEL. (A. P.) $2.50. CHAS. T. MACEY.

WEYBURN, * † *Pop.* 5,600. (RR., C. P.)
HOTEL SOO. (E. P.) $1 up. T. MCLELLAND, Prop.

YORKTON, * † *Pop.* 5,000. (RR., C. P.; G. T.; C. N.)
BALMORAL HOTEL. (A. P. $2.50 to $3.50. E. P. $1.50-$2.) H. BRONFANAN, Prop.

THE ADVERTISED HOTEL is seen QUICKER!
ARE YOU AN ADVERTISER?

BAHAMA ISLANDS.
BERMUDA.

NOTE—CAPITALS show first-class houses.
R. R. Indicates Railroad Lines; Ry., Railway; Str., Steamer; Sys., System. See Back of Book.
Pop. Indicates Population. † Telegraph Office

✠ Indicates Summer Resorts.
◈ Indicates Winter Resorts.
§ Indicates Family Hotels.
‡ Special Rates.
* Money Order Office.

BAHAMA ISLANDS

NASSAU. *Isl. of New Providence. Pop.* 12,000. (Str. from New York; Miami.)

◈HOTEL COLONIAL. FLORIDA EAST COAST HOTEL CO.

◈ROYAL VICTORIA HOTEL. FLORIDA EAST COAST HOTEL CO.

BERMUDA

"FLATT'S" VILLAGE.

HOTEL FRASCATI. (A. P.) $3.50 up. ALONZO PENISTON.

HAMILTON. *Pop.* 20,000.

AMERICAN HOUSE. (A. P.) $3. A. PASCHAL.

HOTEL ABBOTSFORD. (A. P.) $2 up. E. L. MOORE.

◈HOTEL HAMILTON. (A. P.) $5 up. O. E. SKINNER, Mgr.

HOTEL INVERURIE. (A. P.) $3 up. CLARENCE M. JOHNSON.

POINT PLEASANT HOTEL. (A. P.) $3 to $4. JOHN D. CUTTER, Prop.

◈PRINCESS HOTEL. (A. P.) $5 up. HOWE & TWOROGER.

SUNNY BRAE HOTEL. (A. P.) $2. E. A. DAVIS.

THE ALLENHURST. (A. P. $2. E. P. $1.) W. H. SPURGE.

◈THE IMPERIAL HOTEL. (A. P.) $3. R. H. BUCKLER.

THE KENWOOD. $3. A. F. MCNICHOL.

NEW WINDSOR HOTEL. (A. P. $3 up. E. P. $1 up.) A. A. M. MOORE, Prop.

VICTORIA LODGE. $2 up. H. G. OUTERBRIDGE.

PAGET.

HOTEL ABBOTFORD. (A. P.) $2.50 up. E. L. MOORE.

THE NETHERLANDS. (A. P.) $2 up. MISS E. G. DAVIS.

ST. GEORGE.

HIGINBOTHOM HOTEL. (A. P. $2.50 up. E. P. $1 up.) T. T. HIGINBOTHOM, Prop.

SHORE HILLS HOTEL. (A. P.) $4 up. LEWIS S. PARSONS.

THE ST. GEORGE. $4 up. PHILIP MANSON, Prop.

WELLSLEY LODGE. $2 up. MISS BRUCE.

SOMERSET BRIDGE.

SUMMERSIDE. (A. P.) $2. L. CURTIS.

WARWICK.

THE BELMONT. (A. P.) $3 up. E. H. CARLISLE.

Many Houses that Sell to Hotels Now
Advertise in The Hotel Red Book ∴

NOTE—CAPITALS show first-class houses.
R. R. Indicates Railroad Lines; Ry., Railway; Str., Steamer; Sys., System. See Back of Book.
Pop. Indicates Population. † Telegraph Office

✚ Indicates Summer Resorts.
◈ Indicates Winter Resorts.
§ Indicates Family Hotels.
‡ Special Rates.
* Money Order Office.

HOTEL PLAZA

220 ROOMS

open to outside air and sunlight. Situated in the centre of the city.

Construction up to date and absolutely fireproof. The handsome roof garden gives an uninterrupted and enchanting view of the beautiful Spanish city and bay. Excellent meals are served and musical concerts and dancing provided for the entertainment of guests. The 18-hole 6,100-yard Golf Course of the Country Club is within 35 minutes of the Hotel Plaza by electric cars that pass the door. Bureau of information, stock quotations, branch post office and cable office in the lobby.

WALTER FLETCHER SMITH, Proprietor **Cable Address: "PLAZA, HAVANA"**

ANTILLA.

HOTEL ANTILLA. (E. P.)

CAMAGÜEY, * † *Pop.* 29,000. (RR., Cuba.)

HOTEL CAMAGÜEY. (A. P.) $3.50 to $6. LUIS SANCHEZ, Mgr.

HOTEL PLAZA. (E. P.) $1 to $3. IGNACIO GROSSMAN.

CARDENAS, *Matanzas. Pop.* 21,000.

ISLA DE CUBA. M. FERNANDEZ Co.

EUROPA. (A. P.) $2.50 U. S. Currency.

CIENFUEGOS, *Santa Clara. Pop.* 30,000.

HOTEL CONTINENTAL. (A. P.) $2 U. S. Currency.

HOTEL UNION. VICENTE GONZALEZ. (A. P.) $3 to $4 U. S. Currency.

HAVANA. *Pop.* 400,000. (RR., Cuba.

ALCAZAR HOTEL. (A. P. $2 up. E. P. $1 up.) U. S. Cy. FRANK C. OLANO, Mgr.

CHICAGO HOUSE. (A. P.) $2 up. U. S. Cy. MRS. M. ZALDO, Prop.

GRAND HOTEL AMERICA. (A. P. $2.50. E. P. $1.) MANUEL DURAN.

HOTEL BROOKLYN. (A. P. $3 to $5. E. P. $1 to $2.) MRS. H. WEIDEMANN.

HOTEL FLORIDA. (E. P.) $2 up. U. S. CY. PINO Y CANTO SEUL.

HOTEL ISLA DE CUBA. (A. P. $4. E. P. $2.) U. S. Cy. FERNANDO LOPEZ.

HOTEL LOUVRE. (A. P. $3 up. E. P. $1.50 up.) U. S. Cy. J. CASTRO, Prop.

HOTEL DE LUZ. (E. P.) $1 up. U. S. Cy. F. MENENDEZ.

HOTEL MIRAMAR. (E. P.) $2 up. W. S. BURBRIDGE, Prop. F. NODE, Mgr.

HOTEL PASAJE. (A. P. $4 up. E. P. $2 up.) U. S. Cy. GONZALEZ & BRO., Props.

HOTEL PERLA DE CUBA. (A. P. $2.50 to $4. E. P. $1.50 to $3.) U. S. CY. CASANOVAS & Co.

HOTEL PLAZA. (E. P.) W. F. SMITH, Pres. (*See illustration and advertisement above.*)

NOTE—CAPITALS show first-class houses.
R. R. Indicates Railroad Lines; Ry., Railway; Str., Steamer; Sys., System. See Back of Book.
Pop. Indicates Population. † Telegraph Office

✠ Indicates Summer Resorts.
⊙ Indicates Winter Resorts.
§ Indicates Family Hotels.
‡ Special Rates.
* Money Order Office.

CUBA—Cont'd.

HAVANA—Cont'd.

HOTEL QUINTA AVENIDA. (A. P.) $1.50 up. U. S. Cy. JOAQUIN SOCARRAS, Prop.

HOTEL ROYAL. (A. P.) $3 up. U. S. Cy. R. LE FELURE.

HOTEL SEVILLA. (E. P.) URBANO GONZALEZ, Prop.

HOTEL TELEGRAFO. (E. P.) GUILLERMO DEL TORO, Prop.

HOTEL TROCHA. (A. P.) $3 up. U. S. Cy. VENTURA TROCHA, Prop.

HOTEL YNGLATERRA. (A. P. $5 up. E. P. $3 up.) HIJOS DE FELIPE GONZALEZ & CO.

OHIO HOUSE. (A. P. $2.50. E. P. $1.) U. S. Cy. E. N. CHALMERS, Mgr.

HERRADURA, *Penadel Rio. Pop.* 200.

MERTAN HOTEL. (A. P.) $3. U. S. Cy. MRS. H. MERTAN.

MATANZAS, *Matanzas. Pop.* 36,000.

HOTEL PARIS. (A. P.) $3 up. U. S. Cy. LORENZO ZABALA, Prop.

HOTEL SEVILLA. (A. P. and E. P.) P. FERNANDEZ, Prop.

San Carlos. (A. P.) $1.50.

PINAR DEL RIO, *Pop.* 10,700.

HOTEL RICARDO. (A. P.) MENDEZ & GILS, Props.

SANTA CLARA. *Pop.* 16,700.

SANTA CLARA HOTEL. (A. P.) $3. EUGENIO FERNANDEZ.

SANTIAGO DE CUBA, *Santiago de Cuba. Pop.* 43,000.

Hotel Casa Grande. (E. P.)

HOTEL EL ALBA. (A. P.) $2.50 and up. U. S. Cy.

Hotel Venus. (E. P.) $1.50 up. A. MARTINEZ.

ISLE OF PINES (West Indies)

KEY-VIEW-BY-THE-SEA,

THE MOUNTAIN INN. (A. P.) $3. H. H. ROBERTSON, Mgr.

McKINLEY,

ORCHID IN THE PINES. (A. P.) MRS. MINNIE P. BARSCH.

SANTA FE,

HOTEL SHEPHERD. (A. P.) $2.50 up. N. T. SHEPHERD, Mgr.

SANTA RITA SPGS HOTEL. (A. P.) $3 up. L. E. M. COSMEY.

THE HOMESTEAD. (A. P.) $2 up. N. T. SHEPHERD, Mgr.

WEST McKINLEY,

SANTA BARBARA INN. (A. P.) $2.50. S. S. KELLER, Mgr.

THE ADVERTISED HOTEL is seen QUICKER!
ARE YOU AN ADVERTISER?

NOTE—CAPITALS show first-class houses.
R. R. Indicates Railroad Lines; Ry., Railway; Str., Steamer; Sys., System. See Back of Book.
Pop. Indicates Population. † Telegraph Office

✠ Indicates Summer Resorts.
◈ Indicates Winter Resorts.
§ Indicates Family Hotels.
‡ Special Rates.
* Money Order Office.

JAMAICA (B. W. I.)

BOWDEN,
Peak View Cottages.

CASTLETON GARDENS,
Castleton Garden Cottages.

KINGSTON,
CONSTANT SPRING HOTEL.
MYRTLE BANK HOTEL. (A. P.) $5 to $7. CHAS. H. MOWBRY, Mgr.
SOUTH CAMP ROAD HOTEL. (A. P.) $4 to $6. HENRY A. EVELYN, Mng. Dir.

MANDEVILLE, *Pop.* 300.
BLOOMFIELD HOTEL. (A. P.) $2.50 up. R. B. BRAHAM.
HOTEL MANDEVILLE. (A. P.) $4. E. W. MUIEHEAD.
HOTEL NEWLEIGH. (A. P.) $2.50 up. JAMES BROWNING DICK.

MONEAGUE,
MONEAGUE HOTEL. (A. P.) $3.50. T. J. SIMS.

MONTEGO BAY, *Pop.* 10,000.
MONTEGO BAY HOTEL. (A. P.) $3 and $4. JOS. BYRON WHITE, Mgr.

PORT ANTONIO,
◈TITCHFIELD HOTEL. (A. P.) $6. S. N. BLACKWOOD.
WAVERLY HOTEL. (A. P.) $3. J. BEAMISH COX.

ST. ANN'S BAY, *Pop.* 2,500.
HOTEL OSBORNE. (A. P.) $3 to $4. MISS ETHEL M HART.

SPANISH TOWN.
Rio Cobre Hotel.

PORTO RICO

AGUADILLA.
Hotel Puerto Rico. (A. P.) $2.
Hotel Universo. (A. P.) $2.

ARECIBO.
HOTEL BALEARES. (A. P.) $2 to $3. PEDRO ORPI & CO.

COAMO.
COAMO SPRINGS HOTEL. (A. P.) $4. S. MORGAN, Prop.

GUAYAMA.
Hotel Paris. (A. P.) $2.25.

MAYAGUEZ.
Hotel América. (A. P.) $1.50 up.
Hotel Imperial. (A. P.) $2.
Hotel París. (A. P.) $2.50 up.
Hotel Palmer. (A. P.) $1.50 up.

PONCE. *Pop.* 40,000.
HOTEL FRANCÉS. (A. P.) $3 up. J. BETTOLACCI.
Hotel Inglaterra. A. P.) $2.50 up.
Hotel Melía. (A. P.) $2.50 up.

SAN JUAN, * † (Str.)
EUREKA-MIRAMAR HOTEL. (A. P.) $4. F. F. HARDING, Prop.
Hotel Axtmeyer. (A. P.) $2.50 to $3.
HOTEL COLONIAL. (A. P.) $3. I. GOLDSMITH.
Hotel Inglaterra. (A. P.) $2.50 to $4.
Hotel Roma. (A. P.) $2.50.

The Advertised Hotel is seen Quicker! Are You an Advertiser?

NOTE—CAPITALS show first-class houses.
R. R. Indicates Railroad Lines; Ry., Railway; Str., Steamer; Sys., System. See Back of Book.
Pop. Indicates Population. † Telegraph Office

✢ Indicates Summer Resorts.
◈ Indicates Winter Resorts.
§ Indicates Family Hotels.
‡ Special Rates.
* Money Order Office.

PHILIPPINE ISLANDS.

MANILA.
DELMONICO HOTEL.
HOTEL DE FRANCE.
HOTEL MANILA.
IMEPRIAL HOTEL.
NEVADA HOTEL.
ORIENTAL HOTEL.
ST. ANTHONY HOTEL.

REPUPLIC OF PANAMA.

COLON.
HOTEL WASHINGTON. (E. P.) $3.50 up.

PANAMA CITY, *Panama Co. Pop.* 36,000.
CENTRAL HOTEL. (A. P.) $3 to $7. GUILLENNO EHRMAN.
Hotel Tivoli.
METROPOLE HOTEL. (A. P. $2.50. E. P. $1 up.) U. S. Cy. SAM C. KEANBER Co.

SOUTH AMERICA.

BUENOS AYRES. (*Argentine Republic.*)
Grand Hotel.
PHŒNIX HOTEL. F. LODI.
Plaza Hotel.
ROYAL HOTEL. (A. P. $8 to $10. E. P. $4 to $6.) EDWARDS SCHAEFER, Mgr.

MONTEVIDEO. (*Uruguay.*)
Florida Hotel.
Oriental Hotel.

RIO DE JANEIRO. (*Brazil.*)
Avenida Hotel.
Hotel dos Estrangeiros.

SANTIAGO DE CHILE. (*Chile.*)
Grand Hotel.

VALPARAISO. (*Chile.*)
Palace Hotel.

BY-AND-BY is the name of a Tavern on the Road to NEVER!

Lots of People fail to make it. Therefore, if you do not remember how your Hotel is listed in the

HOTEL RED BOOK

it will pay you to write us about it. No charge is made for Hotel Listings. Do it at once.

Later may be TOO LATE.

TOURISTS AND COMMERCIAL TRAVELERS

Will Find

The Hotel Red Book

On File at the Offices of the Leading Hotels Throughout the Country

Copies of the Latest Edition are found in all Cars of the Pullman Service; also in the Parlor and Sleeping Cars of the Chicago, Milwaukee & St. Paul, the Great Northern, the Canadian Pacific and the Grand Trunk Railway Systems

They are found in the offices of many Business Houses, Tourist and Information Bureaus on the North American Continent

The Indexed Listings of the Hotels are made without expense to Hotel Keepers

Therefore, if you find that Hotels have been omitted or that the information as to plan and rates is incomplete it means that Repeated Requests to the Hotels have brought no replies. The co-operation of all

TRAVELERS AND HOTEL KEEPERS

will be appreciated in making the annual Edition of

THE HOTEL RED BOOK A STANDARD OF ACCURACY

The Hotel Red Book

Owned and published by a company of New York Hotel men is ready for delivery about July 1st yearly

STOCKHOLDERS

SIMEON FORD, 103 Park Ave., New York

THOS. L. JAQUES, 116-118 East 41st St., New York

FRED A. REED

S. T. SHAW, New York

SIMEON FORD, President and Treasurer
103 Park Ave., New York

THOS. L. JAQUES, Secretary
116-118 East 41st St., New York

JOHN McE. BOWMAN, Hotel Biltmore, New York

THOMAS R. PROCTOR, Utica, N. Y.

EDWARD M. TIERNEY,
President Arlington Hotel, Binghamton, N. Y.

GEORGE W. SWEENEY, Managing Director
Hotel Kimball, Springfield, Mass.
Vice-President and Manager, The Commodore, New York City

M. E. MERRIFIELD, and others

Office of the Company, 103 Park Avenue, New York

LIST OF RAILWAY ABBREVIATIONS.

A. C. L.—Atlantic Coast Line.
A. C. R.—Atlantic City Railway.
A., K. & N.—Atlanta, Knoxville & Northern.
A. V.—Allegheny Valley.
A., W. & B.—Annapolis, Washington & Baltimore.
A. & A.—Augusta & Asheville.
A. & B.—Atlantic & Birmingham.
A. & N. W.—Arizona & North Western.
A. & W. P.—Atlanta & West Point.
Aug. So.—Augusta Southern.
Ala. & Tenn.—Alabama & Tennessee.
A. & W.—Atlanta & West Point.
Aug.—Augusta.
Al. & Nor.—Albany & Northern.
Alex. & Mt. Vernon—Alexandria & Mt. Vernon.
Ala. & Tom Rivers—Alabama & Tom Rivers.
Ariz. & East.—Arizona & Eastern.
Ark. Mid.—Arkansas Midland.

B., B. & K.—Bradford, Bordell & Kinzua.
Big 4 Route—Cleveland, Cincinnati, Chicago & St. Louis.
B., R. B. & L.—Boston, Revere Beach & Lynn.
B., R. & P.—Buffalo, Rochester & Pittsburg.
Burl. Route—Chicago, Burlington & Quincy.
B., W. & N.—Brockville, Westport & North Western.
Bangor & A.—Bangor & Aroostook (Maine).
Bir. & At.—Birmingham & Atlantic.
B. & A.—Boston & Albany (N. Y. and Mass.).
B. & H.—Bath & Hammondsport.
B. & I.—Burlington & Iowa.
B. & L. E.—Bessemer & Lake Erie.
B. & M.—Boston & Maine.
B. & O.—Baltimore & Ohio.
B. & O. S. W.—Baltimore & Ohio South Western.
B. & S.—Bridgeton & Saco.
Buff. & Susq.—Buffalo & Susquehanna.
Balt. & An.—Baltimore & Annapolis Shore Line.
Bk. R. T.—B'klyn Rapid Transit.

C. A.—Canada Atlantic.
C., A. & C.—Cleveland, Akron & Columbus.
C., B. & Q.—Chicago, Burlington and Quincy.
C., C. & L.—Chicago, Cincinnati & Louisville.
C. d'A. & Spok.—Coeur d'Alene & Spokane.
C., G. & P.—Cincinnati, Georgetown & Portsmouth.
C., H. & D.—Cincinnati, Hamilton & Dayton.
C. I. & L.—Chicago, Indianapolis & Louisville.
C., L. & N.—Cincinnati, Lebanon & Northern.
C., M. & St. P.—Chicago, Milwaukee & St. Paul.
C. N.—Canadian Northern.
C. N. E.—Central New England.
C. & P.—Cumberland & Pennsylvania.
C. P. R.—Canadian Pacific Railway.
C., P. & St. L.—Chicago, Peoria & St. Louis.
C., P. & W.—Chicago, Peoria & Western.
C. R. R. of N. J.—Central Railroad of New Jersey.
C. S.—Colorado Southern.
C. V.—Central Vermont.
C. & A.—Chicago & Alton.
C. & E. Ill.—Chicago & Eastern Illinois.
C. of Ga.—Central of Georgia.
C. & G. W.—Chicago & Great Western.
C. & M. V.—Cincinnati & Muskingum Valley.
C. N. W.—California Northwestern.
C. & N. W.—Chicago & North Western.
C. & O.—Chesapeake & Ohio.
C. & W.—Chicago & Western.
C. & W. C.—Charleston & Western Carolina.
C. & S.—Colorado & Southern.
Calif.—California.
Cent. Vt.—Central Vermont.
Chatt. So.—Chattanooga Southern.
Chic., Ind. & Lo.—Chicago, Indiana & Louisville.
Cin.—Cincinnati.
Cin., H. & D.—Cincinnati, Hamilton & Dayton.
Ches.—Chesapeake.

LIST OF RAILWAY ABBREVIATIONS—Cont'd.

Chic. & Alt.—Chicago & Alton..
Colo. East.—Colorado Eastern.
Col. Mid.—Colorado Midland.
Colo. & N. W.—Colorado & Northwestern.
Colo. Spgs.—Colorado Springs.
Car., Tal. & Ga.—Carrabelle, Tallahassee & Georgia.
Cum. & Penn.—Cumberland & Pennsylvania.

D., A. V. & P.—Dunkirk, Allegheny Valley & Pittsburg.
D., I. F. & N.—Des Moines, Iowa Falls & Northern.
D., L. & W.—Delaware, Lackawanna & Western.
D. M. & Colo.—Des Moines & Colorado.
D., S. S. & A.—Duluth, South Shore & Atlantic.
D., T. & I.—Detroit, Toledo & Ironton.
D. & H.—Delaware & Hudson.
D. & M.—Detroit & Mackinac.
D. & R.—Dardanelle & Russell.
D. & R. G.—Denver & Rio Grande.
D. & U.—Dayton & Union.
Den., N. W. & Pac.—Denver, Northwestern & Pacific.
Det. & Mac.—Detroit & Mackinac.
Dom. At.—Dominion Atlantic.

E. & N.—Esquimalt & Nanaimo Ry.
E. T. & W. N. C.—East Tennessee & Western North Carolina.
E. & T. H.—Evansville & Terre Haute.
Ev. & Ind.—Evansville & Indianapolis.
Erie.

F. E. C.—Florida East Coast.
F., J. & G.—Fonda, Johnstown & Gloversville.
Frisco Sys.—Frisco System.
Fitch.—Fitchburg.
Fla. & C. C.—Florida & Cripple Creek.
Ft. S. & W.—Fort Smith & Western.
Ft. W.—Fort Wayne.
Franklin & Meg.—Franklin & Megantic.

G. B. & W.—Green Bay & Western.
G. R. & I.—Grand Rapids & Indiana.
G. S. & F.—Georgia Southern & Florida.
Gt. Nor.—Great Northern.
G. T. P.—Grand Trunk Pacific.
G. T. R.—Grand Trunk & Chicago Grand Trunk.
G. & F.—Georgia & Florida.
G. & W.—Georgetown & Western.
Geo. Ck.—George's Creek.
G. & U.—Grafton & Upton.
G., C. & S. Fe—Gulf, Colorado & Santa Fe.

H. & B. T.—Huntington & Broad Top.
Har.—Hartwell.
H. & T. C.—Houston & Texas Central.

Ill. Cen.—Illinois Central.
Iron Mt.—St. Louis, Iron Mountain & Southern.
I. C.—Intercolonial Railway.
I., I. & I.—Indiana, Illinois & Idaho.
I. & G. N.—International & Great Northern.
Ia. Cent.—Iowa Central.

J., C. & L. E.—Jamestown, Chautauqua & Lake Erie.

K. C. So.—Kansas City Southern.
K. C. W.—Kansas City Western.
K. & P.—Kingston & Pembroke.

L. I.—Long Island.
L. S. & M. S.—Lake Shore & Michigan Southern.
L. V.—Lehigh Valley.
L. & N.—Louisville & Nashville.
L. & W. V.—Lackawanna & Wyoming Valley.
L. E. & W.—Lake Erie & West.
L. R. & H. S.—Little Rock & Hot Springs.
L. & T.—Logansport & Toledo.
Lv. & At.—Louisville & Atlantic.
L. & E.—Lexington & Eastern.
La. So.—Louisiana Southern.

Maine C.—Maine Central.
M. C.—Michigan Central.
M., D. & S.—Macon, Dublin & Savannah.
Mid. V.—Midland Valley.
Mo. Pac.—Missouri Pacific.
M., K. & T.—Missouri, Kansas & Texas.

LIST OF RAILWAY ABBREVIATIONS—Cont'd.

M., St. P. & S. S. M.—Minneapolis, St. Paul & Sault Ste. Marie.
Macon & Bir.—Macon & Birmingham.
Mo.—Missouri.
M. & O.—Mobile & Ohio.
Mid. Terminal.—Midland Terminal.
Mar.—Marquette.
M. & St. L.—Minneapolis & St. Louis.
Min. Range.—Mineral Range.
M. V.—Martha's Vineyard.

N., C. & St. L.—Nashville, Chattanooga & St. Louis.
N. J. C.—New Jersey Central.
N. J. S.—New Jersey Southern.
N. M. C.—New Mexico Central.
N. P.—Northern Pacific.
N. Y., N. H. & H.—New York, New Haven & Hartford.
N. Y., S. & W.—New York, Susquehanna & Western.
N. Y. & L. B.—New York & Long Branch.
N. Y. & P.—New York & Pennsylvania.
N. & W.—Norfolk & Western.
N. Y. C. & H. R. R.—New York Central & Hudson River.
Nev. Cent.—Nevada Central.
Nev. Co.—Nevada County Narrow Gauge.
Nickel Pl.—Nickel Plate.
Nor. Ala.—Northern Alabama.
Nor. Cent.—Northern Central.

O. C.—Ohio Central.
O. E. T.—Ohio Electric Traction.
O. S. L.—Oregon Short Line.
O. & L. C.—Ogdensburg & Lake Champlain.
Or. Ry. & N. Co.—Oregon R. R. & Navigation Co.
O. R.—Ohio River.
O. & W.—Ontario & Western.

Pac. Elec.—Pacific Electric.
P., B. & W.—Philadelphia, Baltimore & Washington.
P. M.—Pere Marquette.
P., S. & N.—Pittsburg, Shawmut & Northern.
P., Y. & A.—Pittsburg, Youngstown & Ashtabula.
P. & R. F.—Portland & Rumford Falls.
P. & R.—Philadelphia & Reading.
P. & W.—Pittsburg & Western.
Penn.—Pennsylvania Lines.
Pres. & Ph.—Prescott & Phoenix.

Q. & C.—Queen & Crescent.
Q. C. & St. L.—Quebec Central & St. Louis.

R., F. & P.—Richmond, Fredericksburg & Potomac.
R. G. So.—Rio Grande Southern.
R. G. W.—Rio Grande Western.
Redd.—Redding.
Rock Island—Chicago, Rock Island & Pacific.
Revere B. & L.—Revere Beach & Lynn.
Rut.—Rutland.

Santa Fe—Atchison, Topeka & Santa Fe.
S. A. & A. P.—San Antonio & Aransas Pass.
S. F. & N. W.—San Francisco & Northwestern.
So. Pac.—Southern Pacific.
S. I. R. T.—Staten Island Rapid Transit.
S. L. & Og.—Salt Lake & Ogden.
S. W.—Southwestern.
St. J. & L. C.—St. Johnsbury & Lake Champlain.
St. L. & S. F.—St. Louis & San Francisco.
St. L. & S. W.—St. Louis & South Western.
St. L., K. C. & Colo.—St. Louis, Kansas City & Colorado.
Str.—Steamer Line.
S. A. L.—Seaboard Air Line.
So. Calif.—Southern California.
So. of Ga.—Southern of Georgia.
So. Ry.—Southern Ry.
S. P. & S.—Spokane, Portland & Seattle.
St. J. & G. I.—St. Joseph & Grand Island.
Soo Line—Minn., St. Paul & Sault Ste. Marie.
St. Lo. & Han.—St. Louis & Hannibal.

T. F.—Tallulah Falls.

LIST OF RAILWAY ABBREVIATIONS—Cont'd.

T., H. & B.—Toronto, Hamilton & Buffalo.
T., P. & W.—Toledo, Peoria & Western.
T., St. L. & W.—Toledo, St. Louis & Western.
Tex. & Pac.—Texas & Pacific.
Tav. & Gulf—Tavares & Gulf.
T. & B. V.—Trinity & Brazos Valley.
T. & W.—Tidewater & Western.

U. P.—Union Pacific.
U. & D.—Ulster & Delaware.

V. & S.—Victoria & Sidney Ry.
Val. So.—Valdosta Southern.
Van.—Vandalia.
Virg.—Virginia Ry.

Wab.—Wabash Railway.
W. J. & S.—West Jersey & Seashore.
W. Md.—Western Maryland.
W. S.—West Shore.
W. V. C. & P.—West Virginia Central and Pittsburg.
W. of A.—Western Ry. of Alabama.
Wash. So.—Washington Southern.
Wis. Cent.—Wisconsin Central.
W. & L. E.—Wheeling & Lake Erie.

Yos. V.—Yosemite Valley.

If you neglect to reply to our Information Query it does not follow that your Hotel will not be Listed in the

HOTEL RED BOOK

It means only that the Information may be sought Elsewhere and that it may arrive Too Late to convey your latest Message to the Public

WE LIST HOTELS SOMETIMES WITHOUT RATES, PLAN OR NAMES OF MANAGERS; BUT WE DO NOT RECOMMEND THEM. THE PREFERRED LISTING IS GIVEN TO THE HOTEL THAT ANSWERS

Two Classes? Yes, The Intelligent and the Other

WHICH CLASS ARE YOU IN?

WHERE TO BUY

HOTEL SUPPLIES

AN INDEXED LIST

OF

ADVERTISEMENTS OF

HIGH CLASS

HOTEL PURVEYORS

TELEPHONE, 908 HARLEM

FRANK SCALERA

PRIVATE ASH CART

ASHES, GARBAGE and RUBBISH REMOVER

Jobs Promptly Attended to at Short Notice

HOTELS MY SPECIALTY

25 West 140th Street

Weekly and Monthly Contracts NEW YORK

REHM & CO.

MANUFACTURERS OF

AWNINGS, TENTS and FLAGS

214 Washington St., N. Y. City

Telephone Call: Cortlandt 70

The BILTMORE, VANDERBILT, WALDORF ASTORIA and many other hotels have been supplied by us

Bi-Metal and French Steam Coffee Pot Co.

New Seamless Casserole

948 Broadway Near 23rd Street

NEW YORK

Manufacturers of the most up-to-date Hotel and Restaurant Specialties

All genuine Bi-Metal Wear is manufactured exclusively by the Bi-Metal and French Steam Coffee Pot Co., and every article is stamped

JOS. HEINRICHS

PARIS NEW YORK

THE ADVERTISED HOTEL

is seen

QUICKER !

ARE YOU AN ADVERTISER?

ESTABLISHED 1850

Telephone Call {5680 / 5681} Murray Hill

WE BOUND THIS BOOK

Robert Rutter & Son, Inc.

BOOK MANUFACTURERS

410-416 East 32d Street : NEW YORK CITY

TELEPHONES: 5865, 5866, 5867 FRANKLIN

PETTIT & REED

DIRECT RECEIVERS OF

Butter, Eggs and Cheese

Purveyors to Hotels, Restaurants,
Steamship Lines and Railroads

NOS. 38 & 40 NORTH MOORE STREET, NEW YORK

Telephone 8281-8282 Cortlandt

John W. Butler, Inc.

BUTTER, CHEESE and EGGS

Fancy Elgin and Philadelphia Creameries a Specialty

216 Washington Street NEW YORK

Established 1864

NOLLMAN & CO., Inc.

WHOLESALE DEALERS

BUTTER, CHEESE & EGGS

Telephones { 2965 / 2966 / 2756 } Worth

141 Reade Street
NEW YORK

CELERY
EXCLUSIVELY

HEADQUARTERS

For CELERY the year 'round

HOTELS and RESTAURANTS
a Specialty

Special attention given to standing requirements throughout the year

GEORGE F. FISH

410 West 14th Street and 183 Reade St., N. Y.

Established 1883

An Advertised Hotel!

"I saw it in the

HOTEL RED BOOK"

Many others have seen it, too

Was it your Hotel
or that of your competitor?

FIRST CLASS HOTELS, Clubs and Restaurants use only

CHARCOAL

For BROILING
Chefs and Connoisseurs admit it is superior to

GAS and ELECTRICITY

GUESTS should insist that all steaks, chops, game, poultry, ham, bacon, etc., should be *broiled* with

CHARCOAL

otherwise they are not getting the full benefit of *first class cooking.*

THE

E. B. NEWMAN CHARCOAL CO.

Manufacturers of

LUMP, GRANULATED, PULVERIZED and POULTRY

CHARCOAL

FOR ALL PURPOSES

Triple Burnt Sugar Maple Granulated Filtering Charcoal for Manufacturers of Artificial Ice and Distilled Water Plants.

Also Granulated Charcoal for Poultry Food, Ice Box Filling, Insulating, and Case Hardening Purposes.

Triple Burnt Pulverized Charcoal for Rectifiers, Stock Food, Fireworks, Fertilizing and all Medicinal Purposes.

Samples and Prices Sent on Application

OFFICE AND PLANT

534 to 548 WEST 25th STREET
Between TENTH and ELEVENTH AVS.

Telephone
CHELSEA 1513

NEW YORK

"THE KUHN"

Acknowledged

THE BEST CHECKING SYSTEM

Patented

The Best Checking Die, Die Box and Simplest Checking Sheet in existence

SPEED
SAFETY
IMPLICITY
Combined

"The greatest hotels of America have adopted the "KUHN SYSTEM." — *Extract from Hotel Monthly, October, 1911*

Adaptable to any establishment, large or small

KUHN CHECKING SYSTEM COMPANY
154-60 West 14th Street, New York City
Telephone, Chelsea 2029

"Everything at One Place"

China, Glassware, Silver, Linens, Furniture and Kitchen Equipment for the

HOTEL, RESTAURANT, CLUB, CAFE

L. Barth & Son

Cooper Square - - - - - New York City

"Cigarettes made of the ***original*** Turkish Tobacco imported to this country before the War and mellowed since 1912."

CADO CO., Inc.

145 Lafayette Street, New York City

Brands "FIFTY-SIX" and "CADO"

Special Cigarettes made up for Hotels and Private Consumers

Write for particulars to Department R. B.

BY-AND-BY is the name of a Tavern on the Road to NEVER!

Lots of People fail to make it. Therefore, if you do not remember how your Hotel is listed in the

HOTEL RED BOOK

it will pay you to write us about it. No charge is made for Hotel Listings. Do it at once.

Later may be TOO LATE.

Y. PENDAS & ALVAREZ

Our Motto "QUALITY"

WEBSTER
CLEAR HAVANA
CIGARS

Standard for Fifty Years

Sold at Leading Hotels, Clubs, Restaurants, and Dining Cars of all Prominent Railroads

NEW **MILL ENDS** CLEAN

CLOTHS FOR CLEANING, SCRUBBING AND POLISHING

Knit Shirt Ends, Cheese Cloth, Canton Flannel, Etc.

-MIRECO-

Trade Mark Registered

Special Kitchen Toweling
Potcloths

Sold by the Yard and Pound

Samples and Prices Upon Request

MILL REMNANTS COMPANY

17-19 BOND STREET, One Block East of Broadway, NEW YORK

WELLS FARGO TRAVELERS CHECKS

make journeys easier and pleasanter for those who use them

They are accepted for full face value by railroads, hotels and merchants.

They safeguard your funds. Your signature identifies you.

Housekeepers

We guarantee to remove all Roaches, Bed Bugs, Rats, Mice, etc.

The work will be done by contract, results guaranteed, or if you prefer, we will send materials for your own use.

Send 25 cents for trial size.

Eureka Brand Roach Powder, Bed Bug Liquid, Ant Powder, Rat Paste, Poisoned Wheat for Mice. Disinfectants. **Used by U. S. Government.**

EUREKA VERMIN EXTERMINATING CO.

Phone: BRYANT 5820 **358 West 42nd St., NEW YORK**

WE DISINFECT HOTELS, APARTMENTS, ETC.

DISINFECTING

POSITIVE RESULTS AND PROMPT SERVICE

EXTERMINATING

CORPORATION

230 WEST 58th ST.
PHONE COLUMBUS 680 **NEW YORK**

WE EXTERMINATE VERMIN, RODENTS, ETC.

Also Manufacturers of

Disinfectants,

Vermin Destroyer Liquid,

Roach and Ant Powder,

Rat and Mouse Paste

TELEPHONE 8220 CHELSEA

HENRY KELLY Jr., Inc.

FRUITS

413 to 419 West Fourteenth Street, Near Ninth Avenue
NEW YORK

KELLY-KUALITY—The Last Word in Fruits

Many Houses that Sell to Hotels Now

Advertise in The Hotel Red Book

Seamen Lichtenstein & Co., Inc.

High Grade

VEGETABLES and FRUITS

103-105 & 107 Barclay St. NEW YORK

Telephone: 9980 Barclay

ESTABLISHED 1852

GEORGE P. STROBEL, PRESIDENT
FRANK C. STROBEL, SECRETARY

TELEPHONES, FRANKLIN 734 / 735

PHILIP STROBEL & SONS, INC.

MANUFACTURERS OF FINE FURNITURE FOR HOTELS, RESTAURANTS, LUNCH ROOMS AND CAFÉS.

CLASSIC FURNITURE OF SUPERIOR QUALITY FOR RESIDENTIAL DINING ROOMS AND BED ROOMS

OFFICE AND SHOWROOMS, 53-55 ELIZABETH STREET

FACTORY, NEW YORK CITY

DANIEL CALLAHAN

MASON AND BUILDER

No. 200 EAST 23d STREET

NEW YORK

THE ADVERTISED HOTEL

is seen

QUICKER!

ARE YOU AN ADVERTISER?

IT IS IMPOSSIBLE

to effectively influence the tremendous purchasing power represented by the American hotels and large restaurants, the three million patrons each year of the metropolitan hostelries, and the leading garment manufacturers and wholesalers of New York and vicinity, unless you make use of one or more of these publications.

NOW UNDER ONE MANAGEMENT

The HOTEL REVIEW—every Saturday—carefully read by substantially 90 per cent of the proprietors, managers, stewards, chefs and other heads of departments of the representative, worth-while hotels in the United States.

DAILY ATTRACTIONS—The popular metropolitan and amusements guide, circulated each week in every New York hotel, under an exclusive contract with the Hotel Association of New York City. A splendid medium for reaching the hotel guest.

THE DAILY HOTEL REPORTER—Featuring each day a complete list of the buyers registered at the New York hotels, and carefully read every morning by the heads of the big men and women's wear houses in New York, Philadelphia, Boston, etc.

ALL THREE PAPERS ARE EDITED BY CHARLES E. GEHRING AND MANAGED BY J. L. SAUER

Each publication covers its field thoroughly, and in a decidedly distinctive manner. Together, they constitute a remarkably strong combination of result-producing media.

THE HOTEL REVIEW
DAILY HOTEL REPORTER DAILY ATTRACTIONS
1480 Broadway, New York

The Steward

A MONTHLY MAGAZINE DEVOTED TO THE INTERESTS OF HOTELDOM—ITS PROPRIETORS, MANAGERS, STEWARDS—AND THE ENTIRE CATERING WORLD

Sample Copies on Request

Subscription - $2.00 per Year

105 W. 40th Street, New York

The Ask Mr. Foster Travel Information Service

is a thoroughly systemized organization of trained experts for supplying without charge advice and information concerning travel by all known methods and concerning schools, camps and educational tours. Railway and steamship schedules and descriptive pamphlets of resorts, hotels, schools and camps are supplied.

No fees are asked or ever accepted.

MR. FOSTER'S INFORMATION OFFICES

New York, Lord & Taylor, 5th Ave., 38th St.-39th St.
Washington, 503 14th St., N. W.
Philadelphia, Chestnut and 12th Sts. in Acker's.
Atlantic City, Boardwalk and Michigan Ave.
Buffalo, Wm. Hengerer Co.
Bretton Woods, Hotel Mount Washington.
Manchester, Vt., Equinox House.
Portsmouth, N. H., Hotel Wentworth.
Swampscott, Mass., Ocean House.
Chicago, Carson Pirie Scott & Co.
Cleveland, The Higbee Co.
Detroit, J. L. Hudson Co.
Minneapolis, L. S. Donaldson Co.
Omaha, Burgess-Nash Co.
New Orleans, Hotel Grunewald.
Indianapolis, L. S. Ayres Co.
St. Louis, Scruggs-Vandervoort-Barney.
Denver, Daniels & Fisher Stores Co.
San Francisco, The Emporium.
Los Angeles, J. W. Robinson Co. The Angelus Hotel.
Pasadena, Hotel Maryland. Hotel Huntington.
Seattle, Frederick & Nelson.
Jacksonville, 19 Hogan Street.
St. Augustine, Cordova Bldg., 53 King St.
Daytona, Beach Street.
Palm Beach, Opposite Hotel Royal Poinciana.
West Palm Beach, Pioneer Bank Bldg.
Miami, Cor. 12th St. and Ave. C.
St. Petersburg, Central Ave. and 2nd Street.
Pinehurst, N. C., The Carolina.
Havana, Prado & Central Park.
Camaguey, Hotel Camaguey.

Mail inquiries promptly answered. Send stamp for reply.

WARD G. FOSTER, General Manager, Executive Offices, 220 West 42d St., Times Square, New York

If you are not reading THE CATERER, you are missing its live, necessary hotel information

IF NOT ADVERTISING IN IT YOU ARE NOT REACHING THE HOTEL, CLUB AND RESTAURANT TRADE

THE CATERER keeps its readers informed on everything that is new in the hotel, club and high-class restaurant business—new ideas in service, reports of special occasions (such as banquets, etc.), new items of equipment, new points in systems, etc. Every issue also contains a variety of other matter of general interest, "what's happening among our subscribers," etc.—all written in entertaining style.

THE CATERER of to-day is considerably ahead of even our best efforts in the past. If you haven't seen a copy lately, write us a postal card and we will send you one at once (no charge).

THE CATERER PUBLISHING COMPANY

Putnam Building, 1493-1499 Broadway, New York

JOHN F. HOBBS, A. M., LL. D., M. C. A., Editor

(Yearly subscription for THE CATERER, $2.00; six months, $1.25. The largest paper of its kind in America, with the largest circulation of its kind in the world. Established 1893.)

Subscription $2.00 Per Year

The Hotel Gazette

Advertising Rates on Application

HOTELDOM'S NATIONAL WEEKLY

JOHN MARTIN, Editor and Publisher

KNICKERBOCKER THEATRE BUILDING

1400 Broadway at 38th Street

NEW YORK CITY

Telephone, 5513-5514 Greeley

¶ Every important item of hotel, club and restaurant news while it IS news. ¶ Feature articles on hotel construction, equipment and operation. ¶ Live, newsy, brimful of suggestions. ¶ Indispensable to hotel proprietor, manager, steward, clerk, headwaiter, housekeeper, chef and every employe.

EMPLOYMENT DEPARTMENT FOR CERTIFIED EMPLOYES

ESTABLISHED 42 YEARS

HOTELS FOR SALE LEASE EXCHANGE

Go into any first-class Hotel and the chances are that you will find the "Tahara" Silver Burnisher in the silver pantry and "American" equipment in the Laundry.

The
American Laundry Machinery Co.

New York Cincinnati Chicago San Francisco

Largest manufacturers of Laundry Machinery in the world

For over thirty-five years we have been installing

TROY LAUNDRY EQUIPMENT

in the country's representative hotels. Our factory is the largest of its kind; our line is complete.

Write for catalogue, estimates and other information

TROY LAUNDRY MACHINERY CO., Ltd.

CHICAGO TROY NEW YORK CITY
SAN FRANCISCO SEATTLE BOSTON LOS ANGELES

THE ADVERTISED HOTEL is seen QUICKER!
ARE YOU AN ADVERTISER?

DULANY, TULL & SPITLER

MEATS

Specialists in Small Stock

LAMB, VEAL and MUTTON

Our Lamb Racks are Famous

OFFICE AND STORES:

28-30 Grace Avenue, West Washington Market

NEW YORK

JOS. HESDORFER JOHN HESDORFER

BEINECKE & CO.

BUTCHERS

GOTHAM BRAND HAMS, TONGUES AND BACON

Telephone 5156 5157 5158 5159 Worth

184-186-188 DUANE ST.

NEW YORK

ESTABLISHED 30 YEARS

S. WETZLER'S SONS

Successors to S. Wetzler

Sweet Breads, Meat Delicacies and Provisions

Lamb, Filet of Beef, Pork, Ham, Bacon, Tongues
Calves' Heads, Calves' Brains, etc., etc.

Superior Quality POULTRY Prompt Delivery

Automobile Service

Tel. 4644 Murray Hill 799 FIRST AVENUE, NEW YORK

SIMON LEWALD

WHOLESALE

BUTCHER

TELEPHONE CALL, MADISON SQUARE 137

S. E. cor. 2nd Ave. and 25th Street

NEW YORK

Atlantic Hotel Supply Co., Inc.

(C. R. MacDonald, Pres.)

Beef, Mutton, Veal, Lamb, Provisions in the better grades, are our specialties, and hotels may rely upon the perfect purity and deliciousness of every article bought from us.

Write for quotations.

674-676 Hudson St. New York City

Pretty Soon Some Hotel Keeper is Going to Reserve

THAT

TOP - OF - PAGE

Space above the Listing of

YOUR HOME TOWN

WILL YOU Do IT NOW, or Will You Wait For Him To Get There FIRST?

Established 1892

MANHATTAN PRODUCE CO.

J. H. MULCHAY, President and Treasurer

HIGH GRADE POTATOES WHOLESALE ONLY

6 & 7 MANHATTAN MARKET

(FOOT WEST 34th STREET)

NEW YORK CITY

"Special Quotations Car Lots" Tel. 2680 Greeley

JOHN DROHAN, Pres. HENRY M. DROHAN, V. Pres. M. G. DROHAN, Sec'y

DROHAN CO., INC.

DEALERS IN

FOOD SPECIALTIES

POULTRY, GAME, MEATS

For Hotels, Steamships, Restaurants and Butchers

299 Washington Street

171, 173, 175 Reade Street

Telephone Calls { 568 Worth / 569 Worth

NEW YORK

SPECIALISTS IN

OYSTERS AND CLAMS

For Hotels, Clubs and Restaurants

Geo. Thompson & Son

Foot Pike Street, New York City

Established 1894 Telephone 7095-7096 Orchard

MANY HOUSES THAT SELL TO HOTELS NOW ADVERTISE IN THE HOTEL RED BOOK.

A. H. FRAZIER
PRES.

PHONE BEEKMAN 55. 56 & 57

JOHN J. PAGE
V. PRES. & TREAS

BLACKFORDS
INC.
NEW YORK
FULTON MARKET
HOTELS, SHIPS AND FAMILIES SUPPLIED

127-137 BEEKMAN ST. 208-210 FRONT ST. 217-219 WATER ST.

EDMUND BROWN
WHOLESALE DEALER IN
OYSTERS AND CLAMS
HOTELS AND RESTAURANTS SUPPLIED ONLY
TEL. 323 BAYPORT BAYPORT, L. I., N. Y.
IT'S THE "TRUE BLUES" YOU WANT

Established 1820
Incorporated 1895
Cable Address: "Midgate"

Telephone Call
5330 John
1064 John

Middleton, Carman & Co.

LOBSTER
TURTLE
TERRAPIN

FRESH and SALT
FISH

SOFT CRABS
OYSTERS
Etc.

10 FULTON STREET NEW YORK

H. A. TRIMM, President
F. E. TRIMM, Vice-President
W. A. HUNTER, Secretary
EDWARD LEACH, Treasurer

HUNTER & TRIMM CO., (INC'P'D)
WHOLESALE FISHMONGERS
"Everything that swims, clings or crawls in Fresh or Salt Water"
FULTON MARKET, NEW YORK
Telephones: 866, 867 and 868 Beekman Cable: HUNTRIMM, New York

ESTABLISHED 1865 TELEPHONE CONNECTION

JOHN T. STANLEY CO., Inc.

Manufacturers of

SOAPS AND CLEANSERS

FOR

HOTELS, HOSPITALS AND INSTITUTIONS

642-652 WEST 30th STREET

NEW YORK

J. HALSTED FOUNTAIN

Printing, Stationery and Blank Books

291 Pearl Street, New York

HOTEL WORK A SPECIALTY

M. A. RICH

Printer, Lithographer and Stationer

"EVERYTHING FOR THE HOTEL"

Maker of the "H. & R." Safety Envelope
for Guests' Valuables

53 FULTON STREET NEW YORK

E. PRITCHARD

PACKER AND MANUFACTURER OF THE FINEST

CANNED GOODS, JELLIES, PRESERVES

PLUM PUDDING, SAUCES, CAT-
SUPS AND TABLE DELICACIES

CANNING HOUSE, BRIDGETON, NEW JERSEY

Office, 327 Spring Street NEW YORK

GROWER OF

WATER CRESSES

CRYSTAL SPRING FARM

FRANK DENNIS MARTINSBURG, W. VA.

Hotels and Restaurants Supplied. Goods guaranteed during the entire year. All orders by mail will receive prompt attention.

ROBERT'S WATER FILTERS

LOUIS WHEELWRIGHT
Flatiron Building, New York City
Sales Agent

Water Filters for Hotels, Mills, Municipal Plants, Residences, Etc.

Write for Catalogue and Prices

IN JUSTICE TO HOTEL MEN who answer our requests for information, and in fairness to Travelers and Tourists who consult our HOTEL RED BOOK, we aim to give rates and names of Managers for Hotels that reply to our letters.

IF YOU FIND A HOTEL listed without rates or names it means that Repeated Requests have brought no Information.

MR. HOTEL MAN, how does your Listing look to you?

ARE YOU STANDING IN THE LIGHT or in the DARK?

The LENT & GRAFF COMPANY

Printers & Publishers

BOOKS, MAGAZINES
PROGRAMS, CATALOGS

ADVERTISING • LITERATURE
OF • EVERY • DESCRIPTION

NINTH AVENUE AT
TWENTY-SIXTH ST.
NEW YORK CITY

HOTEL BOOKLETS
STATIONERY AND SUPPLIES

The ONLIWON
TOILET PAPER CABINET

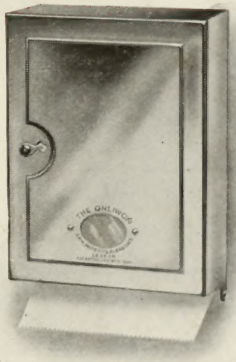

1000 and 2000 Sheet Capacity

A PERFECT device for holding and dispensing Toilet Paper without litter or waste. Steel handsomely finished. **Light, strong, durable** of unequalled **capacity,** with no mechanism of any kind. Delivers units of two sheets **uniformly, invariably** and **silently.** Write for special terms for full equipment stating number of Cabinets required.

A. P. W. PAPER CO.
ALBANY, N. Y., U. S. A.

CABLE ADDRESS: "WHEELER" ALBANY, NEW YORK
W. U. T. CO. OR LIEBER CODES

The ONLIWON

PAPER TOWEL CABINET

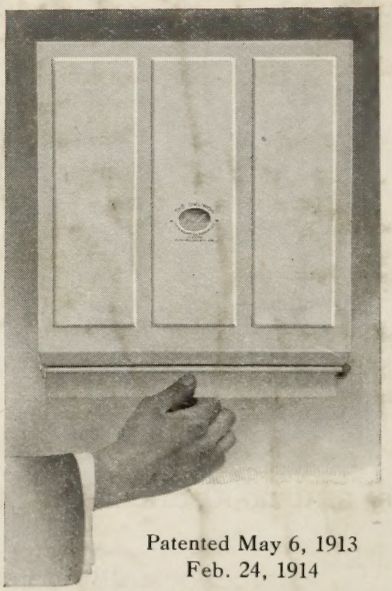

Patented May 6, 1913
Feb. 24, 1914

One towel at a time. No waste—no tearing—absolutely clean. Capacity 200 towels.

The most economical way of dispensing the most economical towel. It checks the tendency to tear off two or three where one is sufficient.

A. P. W. Paper Co.

ALBANY, N. Y., U. S. A.

Cable Address: "Wheeler" Albany, New York
W. U. T. Co. or Lieber Codes

TOURISTS AND COMMERCIAL TRAVELERS

Will Find

The Hotel Red Book

On File at the Offices of the Leading Hotels Throughout the Country

Copies of the Latest Edition are found in all Cars of the Pullman Service; also in the Parlor and Sleeping Cars of the Chicago, Milwaukee & St. Paul, the Great Northern, the Canadian Pacific and the Grand Trunk Railway Systems

They are found in the offices of many Business Houses, Tourist and Information Bureaus on the North American Continent

The Indexed Listings of the Hotels are made without expense to Hotel Keepers

Therefore, if you find that Hotels have been omitted or that the information as to plan and rates is incomplete it means that Repeated Requests to the Hotels have brought no replies. The co-operation of all

TRAVELERS AND HOTEL KEEPERS

will be appreciated in making the annual Edition of

THE HOTEL RED BOOK A STANDARD OF ACCURACY

The Hotel Red Book

Owned and published by a company of New York Hotel men is ready for delivery about July 1st yearly

STOCKHOLDERS

SIMEON FORD, 103 Park Ave., New York

THOS. L. JAQUES, 116-118 East 41st St., New York

FRED A. REED

S. T. SHAW, New York

SIMEON FORD, President and Treasurer
103 Park Ave., New York

THOS. L. JAQUES, Secretary
116-118 East 41st St., New York

JOHN McE. BOWMAN, Hotel Biltmore, New York

THOMAS R. PROCTOR, Utica, N. Y.

EDWARD M. TIERNEY,
President Arlington Hotel, Binghamton, N. Y.

GEORGE W. SWEENEY, Managing Director
Hotel Kimball, Springfield, Mass.
Vice-President and Manager, The Commodore, New York City

M. F. MERRIFIELD, and others

Office of the Company, 103 Park Avenue, New York